STAUNCH FRIENDS OF PE-RU-NA.

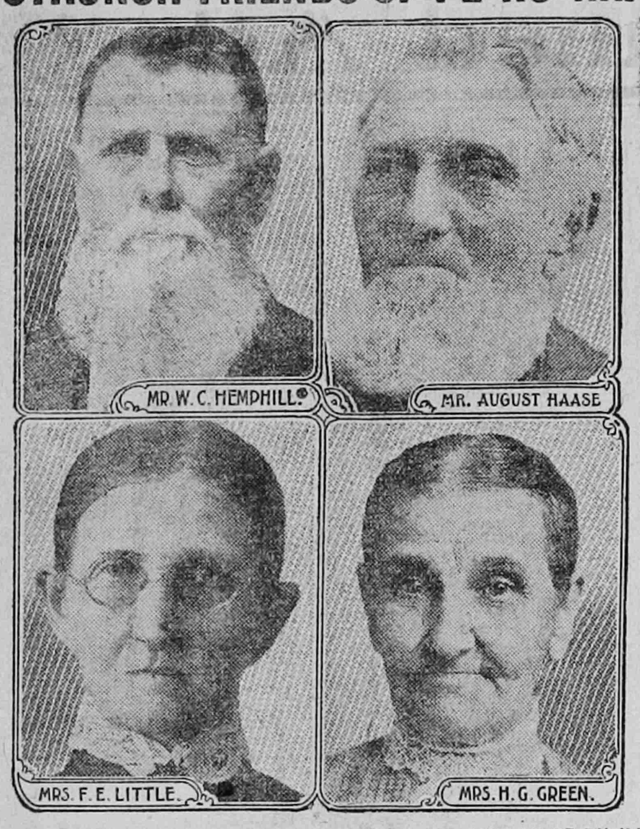

GRANDMOTHERS AND GRANDFATHERS WHO BELIEVE IN PE-RU-NA

"I CAN recommend Peruna as a good medicine for chronic catarrh of the stomach and bowels. I have been troubled with it severely for over a year, and also a cough.

"Now my cough is all gone, and all the distressing symptoms of catarrh of the stomach and bowels have disappeared.

"I will recommend it to all as a rare remedy."—Mrs. F. E. Little, Tolono, Ill.

"I HAD catarrh of the stomach, bowels and lower internal organs. Had a great deal of pain in my right hip, which felt like rheumatism. Also, pain in my internal organs. The water was highly colored, my back was weak, was constipated, and very restless.

"I commenced to take Peruna according to directions, and began to improve. I have taken ten bottles of Peruna and think I am cured."—Mr. W. C. Hemphill, Louisville, Miss.

MRS. H. G. GREEN and family of Lewis Creek, Ind., write: "We cannot express to you our thanks for what Peruna has done for mother.

"When she began your medicine she was not able to be up all day, but now she is helping with the work and at present has gone on a visit. Her health is improved in general. No discharges. Good appetite. Sleeps well and looks well."

"I WAS troubled much with catarrh for several years. I was advised to take Peruna, and used two bottles of it, which did me much good. Last winter I took cold and got catarrh of the head. I took Peruna and was helped. Everybody who is troubled with catarrh should take Peruna."—Mr. August Haase, St. Anthony, DuBois Co., Indiana.

THREE GIRLS IN JUVENILE COURT

Myrtle Griffin Once More Rides Into the Arms of the Probation Officer—Other Offenders Are Before Judge Volney Gunnell—Boy With a Love for Guns.

Three girls, not yet 18 years of age, are locked in the county jail awaiting the action of the juvenile court and it is likely that Judge Volney C. Gunnell will dispose of the cases next Tuesday morning.

Two of the prisoners, Margaret Hassing-Massey and Myrtle Griffin, have for a long time been wards of the court, but the third girl, Margaret King, is making her debut in police circles. Margaret Hassing-Massey and Margaret King were arrested a few days ago for the theft of a watch and were turned over to the juvenile court by Judge Murphy of the municipal court. In the municipal court one of the girls gave her name as Massey, stating that she had been married about four months ago. Judge Gunnell says that in the municipal court her name is Hassing and that the court has not yet taken cognizance of her precocious matrimonial venture, as the action was taken by the girl while she was a ward of the court and without the consent of the juvenile judge.

Whether or not the girl's marriage will take her from the jurisdiction of the juvenile court has not been definitely settled by the judge, but he thinks that the fact that she was a ward of the court at the time of the marriage gives his court a sort of prior claim on the girl.

The Griffin girl is an old offender and seems to have a peculiar mania for defrauding the proprietor of livery stables. On several occasions the girl has hired rigs from Ogden barns and, after driving around the country for several hours, has left the rig hitched in some public place where it would be found by the police and returned to the owner. The warning of the probation officer that another offense of the kind would mean a sentence in the industrial school has not deterred the maid from repeating the offense.

A few days ago she telephoned the Nelson-Fell barn that a Mrs. Brown at a certain number on Twenty-third street desired to have a rig brought to her home. The rig was sent by a stable boy to the address and on the sidewalk stood Miss Griffin, who took charge of the horse and buggy, drove around the town until a late hour at night and then left the rig on the street.

In addition to the girl offenders, the juvenile court has in its charge the case of Frank Fagin, who, like his namesake in fiction, is an adept in stealing. Young Fagin is but 13 years of age, yet in addition to a number of petty thefts, has to his discredit the robbery of a residence in daylight.

The boy, a few days ago, entered the residence of A. W. Brereton, 3512 Ogden avenue, while the family was away, and ransacked the house from cellar to garret. Some money was taken and three guns were also removed from the house. The weapons consisted of a Browning shotgun, a 32-caliber revolver and a 22-caliber rifle. The lad took the guns into the back yard of the Brereton premises and proceeded to bombard the barn. After firing all the cartridges at his disposal, the marauder left the guns in the house and departed from the premises.

The Fagin boy will be given a hearing in the juvenile court this afternoon or Monday morning.

Another boy, John Meyers by name, is charged with stealing pups, but it is probable that the case will be settled by the judge without inflicting a very severe sentence on the offender.

HOW TO KEEP YOUR CLOTHES LIKE NEW

LADIES' or gentlemen's garments can be kept in beautiful condition until worn out—by taking frequent advantage of our dry cleaning and pressing service.

Our dry cleaning process removes the soil and stains from your clothing, freshens up the fabric, brightens the colors and raises the nap like new. It does not affect the life or color of even the most dainty or delicate garments.

Our pressing service takes out the wrinkles, creases and other marks of wear. It gives the garments a new like shape and fit. It removes all the bagginess in the knees and elbows, etc.

Every garment or article is handled in each part of the process by skillful, careful workers. We use the genuine French Dry Cleaning process of cleaning by spirits and solvents, and have a thoroughly up-to-date equipment.

You should send your garments to us, and take advantage of this service. No article of men or women's wear is too dainty for us to dry clean and finish satisfactorily—and our charges are not high.

OGDEN STEAM LAUNDRY CO.
LAUNDERERS AND FRENCH DRY CLEANERS.
Phones 174. 437 25th St.

LIFE SAVED, FINGERS LOST

Ed Slagle, who is employed with W. M. Tank, fell from a smokestack Friday afternoon, a distance of thirty-six feet, and the only injury sustained was the loss of two fingers. Slagle in falling fell on a tin roof, and it is believed that the elasticity of the roof saved the man's life.

In the man's downward plunge he attempted to save himself by grasping a wire. This act cost him two of his fingers, the digits being literally torn from his hand.

When Slagle struck the roof the tin was smashed by the weight of his body. No bones were broken and it is not thought that there are any internal injuries.

Huyler's
Candies Fresh Today.
BADCON PHARMACY.

CANDIDATES FOR SHERIFF OFFICE

John Hutchens, John Murphy and Thomas Burke Are Now in the Race

Since Sheriff Barlow Wilson purchased an interest in the Falstaff cafe a few weeks ago it has been understood that he would not be a candidate for renomination, and since that time, Deputies John Murphy, Thomas Burk and Joan Hutchens have been aspirants for the nomination at the hands of the Republican convention.

It might be said that the deputies in the sheriff's office were only receptive candidates for the nomination, but each was building fences to some extent and it has looked as though there would be three working candidates in the Republican convention for the place from the sheriff's office, which might bring about a uncomfortable situation.

At a meeting of the three deputies last evening the matter was amicably settled, it being decided that Burk and Murphy withdraw from the contest, leaving the field, so far as the sheriff's office is concerned, free to Mr. Hutchens.

It was conceded by Deputies Burk and Murphy that, inasmuch as Mr. Hutchens is the oldest man in the service, he would be entitled to the nomination as against the other two and that, too, there should be no friction over the nomination in the sheriff's office, and that there should be not more than one candidate for nomination for sheriff from that office.

John A. Hutchens has acted as deputy sheriff since the killing of Deputy Sheriff Seymour Clark, two years ago, and prior to that time he had served on the police force in Ogden for about 12 years, he being one of the detectives at the time of his appointment to the position of deputy sheriff. Mr. Hutchens has spent his life, up to to this time, in Weber county, and is looked upon as an efficient officer.

The Democrats of the county are beginning to prick up their ears and figure on the issues of the year and the time for the holding of a county convention. There is not much talk yet regarding possible candidates for nominations to the various positions ad it is likely that there will not be a very great activity with them in this respect. W. H. Anderson was the candidate for sheriff on the Democratic ticket two years ago. It is stated by his friends that they think he will accept the nomination this year.

Matinee Labor Day at the Orpheum.

UINTAH RAISES "SOME" PEACHES

R. O. Bybee Exhibits a Dozen That Weigh One Pound Each.

R. O. Bybee of Uintah brought in a dozen peaches to this office yesterday afternoon averaging almost a pound each.

We have been shown peaches of the Elberta variety that would astonish even some Utah folk, and any fruit weighing less than a pound apiece is not considered worthy of notice.

One bunch of Elbertas brought here for our inspection averaged a pound and a quarter each, and we have gotton so used to large ones that we pass everything up unless it will tip the scales at a pound or more.

PRESIDENT SMITH ARRIVES IN ZION

Travel and Meetings the Program Bishop Nibley Tells of Conditions.

SALT LAKE, Sept. 3.—The Deseret News says:

Prest. Joseph F. Smith, Bishop C. W. Nibley and party returned this morning from a tour of Europe which lasted just one day short of two months. The party left Salt Lake City for New York July 4, and during most of the time until the return to this city this morning the time has been occupied in strenuous travel. Prest. Smith is suffering with a slight attack of sciatica, which has caused him some unpleasantness, but otherwise he says the trip has been a most enjoyable one.

"We had a most delightful trip through the continental countries," said Prest. Smith upon his arrival on the Yellowstone flyer this morning. "We visited Holland, Belgium, Switzerland, Germany, Scandinavia, France and England. We attended interesting gatherings of the Saints in all these places, but the conference held at Rotterdam, in Holland, was perhaps the most enthusiastic and largely attended of any. There were splendid meetings held in Zurich, Copenhagen, Stockholm and London. The elders are all feeling well and doing an excellent work. Brother Guy Thatcher is doing a splendid work in Holland, as is also Brother Andrew Jensen in Scandinavia. All the mission presidents and their elders are doing well. Thousands of people are accepting the gospel and the work of the Lord is making splendid progress in Europe."

OGDEN THEATRE
ONE NIGHT
Thursday, Sept. 8

A BRILLIANT STAR IN A BRILLIANT PLAY
MAURICE CAMPBELL PRESENTS
HENRIETTA CROSMAN
IN THE BRILLIANT COMEDY
"ANTI-MATRIMONY"
BY PERCY MACKAYE.
IT IS IN THIS PLAY THAT MISS CROSMAN GOES TO THE LYCEUM THEATRE, NEW YORK, FOR A YEAR AND AFTER THAT TO LONDON.
Box Office Opens Tuesday, Sept. 6th

THEY DISCUSSED FOUR-STATE FAIR

Friday at noon at the Hermitage P. A. Dix of Roy entertained a company of good roads advocates, the members of the party being M. S. Browning, Lyman Skeen, "Billy" Wilson, M. A. Childs, H. W. Dunn, S. W. Badcon, Joseph Bailey, Oscar Madson, Sam Thomas, Andrew Allen, John Childs and H. M. Rowe.

A delicious lunch was served and the time was otherwise spent in discussing the good roads subject and, incidentally, the Four-State Fair. It was proposed by "Billy" Wilson that a prize be offered to the youngest boy and girl who can ride best and handle a horse in front of the grandstand some day during the fair. It was readily agreed to and there and then $20 was subscribed for that purpose, $10 to be given the successful girl and $10 to the boy.

Two entries were made for the contest before the party left The Hermitage, they being made by Lyman Skeen, who stated that his 2-year-old daughter and 4-year old boy would ride.

FILE ANSWER IN DAMAGE SUIT

In the case of Frank M. Deason, administrator for the estate of Lloyd Jacobs, deceased, against the Corey Brothers Construction company, the defendants have filed an answer making a general denial of the allegations of negligence and claiming that the plaintiff was working against instruction at the time of the alleged accident. The suit has been brought to recover personal damages for the death of the deceased, Lloyd Jacobs.

COLTMAN FUNERAL SUNDAY.

Idaho Falls, Ida., Sept. 2.—The funeral services of Mayor Edward P. Coltman will be held Sunday afternoon at 3 o'clock. The body will lie in state at the residence Saturday afternoon from 3 to 5 o'clock.

BETTER THAN SPANKING.

Spanking does not cure children of bedwetting. There is a constitutional cause for this trouble. Mrs. M. Summers, Box W, Notre Dame, Ind., will send free to any mother her successful home treatment, with full instructions. Send no money, but write her today if your children trouble you in this way. Don't blame the child—the chances are it can't help it. This treatment also cures adults and aged people troubled with urine difficulty by day or night.

Closed Tomorrow

Wright's stores will be closed all day tomorrow on account of Labor Day. As Tuesday is the first day of school these prices are especially attractive.

Wright's
A GOOD PLACE TO TRADE

Saving Half

Saving half on the boy's suit ought to be a mighty attractive item to the father who has several to clothe—or who has only one, for that matter.

Week of Bargains Begins Tuesday

Free Pencils With Tablets

Besides giving the biggest tablet values in town, we give one pencil with every tablet you buy—this offer is for this week—possibly next—but this week sure. Save these pencils for future wants.

Boys' School Suits Half Price

Would you not be glad to save half on your boy's school suit—here's the chance—most of these suits are heavy enough for all winter wear—and they are all this year's styles—the pants are straight knees—but think how easily you could supply a pair of knickerbocker pants if you prefer. Ages 6 to 16 years.

Boys' $2.50 School Suits....$1.25
Boys' $4 School Suits.....$2.00
Boys' $5 School Suits.....$2.50
Boys' $6.00 School Suits.....$3.00
Boys' $8 School Suits.....$4.00
Boys' $10 School Suits.....$5.00

TO the mother who must make a few dollars cover the needs of several school children---here's help for you....To the father who must make every dollar do a full dollar's work---here's good news for you. This store is a friend to the wage earner---a necessity to the the wealthy....Today's ad is full of real news.

Boys' School Pants Half Price

Here's a story from our clothing store that should have attention. Boy's short pants at half price. All sizes from 6 to 16 years, tight knees, no knickerbockers—they are all good honest materials and are excellent for school.

Choice of the 50c pants, 25c.
Choice of the 75c pants, 40c.
Choice of the $1.00 pants, 50c.
Choice of the $1.50 pants, 75c.

Pony School Hose

A lady said "Pony hose cost 25c—and they're worth it." That is the best thing we can say of these wear-resting stockings. Stand at our hosiery counter on a busy day and hear they ask for Pony Hose. All sizes and all weights, 25c—and they're worth it.

A Sale of Sturdy School Shoes

Honest Shoes of real leather for big school boys—sizes 2 1-2 to 6, big enough for small men, $3.50 value—Style $2.18

Don't buy shoddy shoes--No matter how little you pay, they are not worth the price--We could sell you cheaper shoes—if we would—but we value your patronage. Here's some cheap prices for GOOD shoes—you'll be glad you bought them.

For the young lady who will have the very late styles—some girls will wear these for school—$3.50 values, new heel and toe..... $2.95

School Shoes for the boy who wears from 9 to 2. Honest calf skins—vici kids—$2.25 values, oak soles—Sale price.. $1.45

For school girls who want a good looking shoe—late shapes in button or lace leather or kid tops—$2.25 values $1.78

For the little tots who wear 9 to 12 we offer a line comprising almost any style—button or calf, lace or button, a variety of toes, $2.00..... $1.58

End of the Blanket Sale

Tuesday and Wednesday are the last days of this remarkable Blanket Offer.

10-4 Sheet Blanket, Grey, Tan with pink and blue border, 60c value..... 48c
10-4 Sheet Blanket, an extra good quality, colored borders 79c
12-4 Extra Large Size, $2.25 value, all colors... 1.79
12-4 Large Size, White, Grey and Natural, $2 values 1.59
11-4 Good Heavy Blanket with bound edges, $2.50 value 1.98
11-4 Blanket in a variety of attractive plaids, $3.00 value..... 2.39
Our $5.00 Blanket, dainty plaids, tans, blue, pinks 3.98
11-4 $5.75 value, mottled wool bound with strong taffeta ribbon 4.59
11-4 Heavy Cotton Blanket, $1.25 quality, all colors... 98c
12-4 extra large Wool Blanket, bound and stitched, $3.75 value.... 2.98
An extra Large Wool Mixed Blanket, all colors, $3.50 value..... 2.79
Our $6.50 Wool Blanket—beautiful material—bound edges, colored borders 5.19

$3.50 Galeta Dresses for Girls $2.45

"Designed by a mother"---that tells why they are so liberally made---the skirts so wide---the sleeves so full---button holes so well made--the trimmings so carefully placed....Galeta Cloth Dress for girls of 6 to 16 years---Galeta is heavy enough for winter---strong---of fast colors.

The trimmings are of Soutache Braid. Colors are Tan, Navy, Blue, with Stripes, Polka Dots—splendid dresses for school and for best wear. Values are $3.50. Tuesday morning and week—$2.45.

$1 A Yard

See the window north of the Washington entrance....It is the Advance sale of Winter Dress Goods. Nearly every kind of fabric that will be worn this fall is shown—all of the proper shades.

—This introductory sale is held each year at this time—the line consists of many pieces which will not be offered at this price later. Not a piece in the lot is worth less than $1.25, and some are worth more. Beginning Tuesday—$1

Calico 5 Cents

You probably know that calico at 5c a yard is a very unusual offer, but there is a condition; if you will take the piece the price is 5c; mill ends bought at a cheap price; good American prints; all colors and patterns; pieces are from 2 to 10 yards; the calico you pay 7c for from stock, 5c.

Apron Ginghams 6 Cents

Mill ends these, but you may buy them all by the yard—all of the good patterns in checks 6c

Dress Ginghams 10 Cents

Particularly good because of the present demand for school dresses. These are the ginghams you expect and usually buy at 12 1-2c. Tomorrow and Saturday we will sell them at 10c

BOLAND HAD A NARROW ESCAPE

E. M. Boland reported yesterday that, through a mistake in the night, he took five morphine pills, each containing a fourth of a grain.

He stated that he thought he was taking pills that he had been using for some time past for kidney trouble. The two boxes were sitting together on the dresser of his room and the morphine tablets were picked up in mistake for kidney pills. He states that it was only through the heroic efforts of physicians that his life was spared, the doctors working with him until 2 o'clock in the morning.

Mr. Boland says he is well known in Ogden, and he heard it rumored yesterday that he had attempted suicide. He desires that his relatives and friends be correctly informed. He is now associated with a brother in the hotel business for Ogden, Wyoming, an expects to leave that city this morning.

IN POLICE COURT

In police court yesterday Joseph Sheridan, charged with being unlawfully drunk, in city park, was fined to the chain and was pleaded guilty five days. Fitz O'Brien fined $5 Voss also entered pleas of guilty and J. similar offenses and were given sentences.

A. Callan and Harrands, two arrested on charges of vagrancy, pleaded not guilty and their cases were continued. They were placed under bonds of $10 and as neither could furnish the necessary security or cash both were locked up to await further action of the court.

The case against Dermott Baker, charged with vagrancy, was withdrawn. Baker is a minor and it is probable that his disposition may be left with the juvenile court. The boy claims that he has no parents living and that he came to Ogden to seek employment in the canning factories.

PENNY DAILY.

SAN FRANCISCO, Sept. 3.—'Frisco's The San Francisco Sun, a daily Democratic in politics, newspaper its initial appearance today. It is an eight-page and sells for 1 cent a journal being the first penny selling paper on the Pacific Coast. Henry J. Bartlett is general manager of the new daily, and H. A. Dunn its editor.

U.S. CANCER CURE
I WILL GIVE $1000
IF I FAIL TO CURE ANY CANCER or TUMOR I TREAT BEFORE IT POISONS DEEP GLANDS WITHOUT KNIFE OR PAIN. VEGETABLE PLASTER
5000 CURES
SWORN TO: Ministers Judges, Lawyers, Doctors & Millionaires. No X Ray OR OTHER SWINDLE
WRITTEN GUARANTEE
Cancers never PAIN they poison. A small Tumor, Lump or Sore on the Lip, Face or Body 6 months IS CANCER. 120-PAGE BOOK SENT FREE with testimonials of hundreds cured after others failed. Write, ask them. 36 years curing Cancers. 21 here
NO PAY UNTIL CURED
ANY LUMP IN WOMAN'S BREAST IS CANCER, and if neglected it ALWAYS poisons deep in the armpit and kills quickly
Address DR. & MRS. DR. CHAMLEY, CHAMLEY HOME
Managers for U. S. CANCER CURE, Largest in the WORLD
745 AND 747 S. MAIN ST., LOS ANGELES, CAL.
MAIL THIS TO SOMEONE WITH CANCER