Parsons-Souders | Saturday, June 15 | Parsons-Souders

Any Woman Who Wants $1 Silk Stockings for 79c

Get here before store closing tonight. Black and Tan. Fine "Gordon Dye" Stockings.

JUNE WHITE SALE

continues--

Takes on renewed energy and interest with fresh supplies for another big week of selling, beginning Monday morning.

Great piles of snowy garments down from stockrooms.

More of those well-liked Night Gowns, 39c each.
And the Crepe Gowns, 98c.
Plenty of Combinations, 98c up.
Corset Covers, 25c, 39c, 48c.
Great Drawer Value, 25c.

Thousands of Yards White Goods

White Cotton Corduroy, 25c to 85c grades, now 20c to 68c a yard.

Flaxon Fabrics, 25c to 40c grades, now 20c to 29c yard.

Cotton Crepes, 25c grade, at 19c a yard.

Cotton Voiles, 50c grade, at 39c; 40c grade 29c; 25c grade, 19c a yard.

White Madras, a special purchase of 25c quality for 20c a yard.

Novelty Voiles and Marquisette, Embroideries and Flouncings, Nainsooks and Long Cloth, Towels, Quilts, and many other things White to be offered at very interesting prices.

More Those New Flouncings, 39c

In the 27 inch today; any woman who has discovered she will need another white dress, and make it herself will find the very pattern she's looking for in all probability in this fresh lot.

Holly Batiste 12½c

It is particularly liked, it is pretty, yet durable; cool inexpensively priced and washes well. 30 inches wide, 12½c yard.

Tonight! Buy Your Corset Here! Why?

Several hundred women have taken advantage of these reductions — are you going to? Only few opportunity hours left—

Warners, 90c up, for grades $1 up.
Redferns, $2.60 up, for grades $3.50 up
R. and G., 90c up for grades $1 up.
Nemos, $2.60 up, for grades $3.00 up
Ferris, 90c up, for grades $1 up.
Lucilles, 90c up, for grades $1 up.

Tub Dresses
$1 to $3

Hardly worth making them when you can find so many pretty percales and ginghams, and cool lawns with such dainty rtimmings and finishing touches.

We will Demonstrate
"Slydin" Beauty Pins
SATURDAY
Sterling Silver Rolled Gold
25c
for set of two

The China Sale Goes On Wonderfully

Closing first week's sale today with wonderful record of selling.

The Sale will continue next week—

Two things you will NOT find in this China Sale—

—something for nothing, (something marvelous)—and something that is not exceptionally good for its price.

It is just a great safe sale, in which is offered $20.000 worth of China, Cut Glass, Artwares, Marble and Brasses, of standard grades **at 20 per cent discount;** with exception of sales extra, where savings are 25 to 50 per cent.

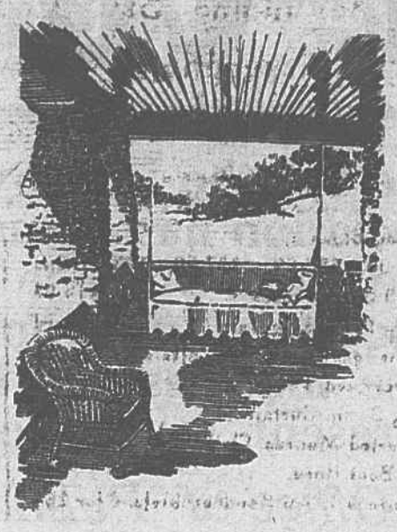

VUDOR SHADES AND GRASS RUGS MAKE the Ideal Porch

VUDOR—PORCH SHADRS

Dark green and green and brown, matted effects.

4 ft. wide.....$2.25 8 ft. wide.....$4.25
6 ft. wide.....$3.25 10 ft. wide.....$5.50
12 ft. wide.....$7.50

Grass Porch Rugs
(Stencil Borders)

36x72 inches.....$1.35 6 ft. by 9 ft.....$4.50
54x90 inches.....$3.00 8 ft. by 10 ft.....$6.75
9 ft. by 12 ft.....$9.00

Grass Porch Runners

36 in., plain, yd....45c 36 in. stenciled, yd..55c
54 in. plain, yd.....75c 54 in. stenciled, yd $1.00
72 in. plain, yd....$1.00 72 in. stenciled, yd $1.25

Women From Distant Cities Are Buying Gowns

Husbands come with them, too!

One of these husbands (from W——) is a man whose name you would know if we should print it here. *"I don't usually wait while my wife buys gowns,"* said this man, *"but these are such beautiful things that I fairly enjoy seeing them."*

New things for afternoon and evening—lingerie and voile, and the prices on them are very moderate indeed. $5.00 to $65.00.

With emphasis on the beautiful models at $15, $25 and $30.

We ask the women who appreciate the art of dress to remember we can provide for every hour of the day.

Women's Low Shoes, $1.95

A SPECIAL PURCHASE

You may know they are special for if you bought them any other time or place they would cost you no less than $2.50 and as high as $3.50, according to which you choose.

Four styles including White Duck Colonial Pumps, Sterling Silver buckle, covered heels; also White Duck Tailored Pumps, welt sole and leather heels; and White Sea Island Duck Pumps with one or two straps, white heels.

On next Wednesday afternoon a very special offering of high class embroidery flouncings--details in Monday's papers

SOCIAL

Wedding Announcement.

A recent issue of the Hattiesburg, Miss., News contained the following of interest here as the bride-to-be mentioned therein formerly resided in Clarksburg:

Mr. and Mrs. John Smith, of Gulfport, Miss., announce the engagement and approaching marriage of their sister, Miss Tina Heenan, to Mr. T. O. Mason, the wedding to take place on the morning of June 26.

Quite a number of Hattiesburgers are interested in the above announcement as Mr. Mason, although a Texan, is well known in business circles in Mississippi, being a representative of a prominent firm. In Hattiesburg especially, where Mr. Mason spends a great deal of his time, and in Gulfport, where his fiance lives, he is quite prominent in social circles and it is in Gulfport that he will shortly lead to the altar one of that city's most charming young girls.

After a wedding trip Mr. Mason will bring his bride to Hattiesburg, where they will make their home and there are many friends here who will give them a cordial welcome.

Mrs. Alfred Entertains.

In her home at Wilsonburg, Mrs. C. G. Alfred very pleasantly entertained the Ladies' Aid Society of the Methodist Episcopal church at that place from 2:30 until 4:30 o'clock Thursday afternoon. Dainty refreshments were served and a pleasant social time was enjoyed by all present.

The members and visitors who were present are as follows: The Rev. and Mrs. A. M. Hammond, Mrs. Charles Linville, Mrs. William O'Neil, Mrs. W. H. Howell, Mrs. James Fittro, Mrs. W. L. Hurst, Mrs. M. H. Rockwell, Mrs. Nelson Johnson, Mrs. James Davis, Mrs. William Joyce, Mrs. Okey Hannah and Mrs. Harry Rockwell; and Misses Ada Williams and Nellie Hurst.

To Render Program.

The Woman's Christian Temperance Union will render the following program at Adamston in the United Brethren church Sunday evening at 8 o'clock:

Devotional—The Rev. Mr. Hanleiter.

Duet—Mrs. Amos Payne and Miss Florence Lynch.

Recitation — "Down with the Traffic"—Miss Ida Nutter.

Recitation — "The Dramseller's Dream"—Mrs. Martin.

Vocal solo—"Rumseller, Give Me Back My Boy"—Mrs. A. S. Robey.

Recitation—Selected—Mrs. Ellen Cheuvront.

Duet—Mrs. Charles Ridenour and Mrs. Hess.

Address — "Prohibition Amendment"—Mrs. Alma McWhorter West.

Duet—Mrs. Payne and Miss Lynch.

Address—"Extension of the W. C. T. U."—Mrs. Lydia Waters.

Waldo Concert Program.

The following program will be carried out by the Cadenza orchestra under the supervision of J. Frank Cork, director, at its usual Sunday evening concert in the lobby of the Waldo hotel, the hours of which will be from 6:30 to 8:30 o'clock:

March—Parol of the Scouts.
Valse—Little Miss Fix It.
Selection—Mlle. Rosita.
Two step—There's a Girl in Havana.
Selection—Little Millionaire.
Valse—Remembrance.
Barcarolle—Tales from Hoffman.
Rag—Cadenza.
Valse—Quaker Girl.
Two step—In the Shadows.

Social Session.

A social session will be held in the First Presbyterian church Monday night after the regular program of the Christian Endeavor convention there has been concluded for the evening. All young people's societies are invited to attend the convention and remain for the social session. Refreshments will be served.

Kincaid-Lowry.

A beautifully appointed wedding was solemnized last evening at the home of Mr. and Mrs. P. H. Murray, of 544 West Main street, when Mr. Harry B. Kincaid and Miss May B. Lowry were pronounced husband and wife. The nuptials wer solemnized by the Rev. Dr. W. C. Taylor, who used the ring ceremony. The bride was gowned in white messaline trimmed with lace and was unattended. Mr. and Mrs. Kincaid after a short wedding trip will reside in Clarksburg.

Loyal Legion Meets.

The members of the Loyal Temperance Legion held a very enjoyable and interesting meeting yesterday afternoon in the social room of the Methodist Episcopal church and "Flag Day" was the topic of the talk Mrs. W. H. Cheuvront gave. Later nine candidates signed the muster roll of the young campaigners.

State of Ohio, City of Toledo, Lucas County, ss.
Frank J. Cheney makes oath that he is senior partner of the firm of F. J. Cheney & Co., doing business in the City of Toledo, County and State aforesaid, and that said firm will pay the sum of ONE HUNDRED DOLLARS for each and every case of Catarrh that cannot be cured by the use of HALL'S CATARRH CURE.
FRANK J. CHENEY.
Sworn to before me and subscribed in my presence, this 6th day of December, A. D., 1886.
Seal. A. W. GLEASON, Notary Public.
Hall's Catarrh Cure is taken internally and acts directly upon the blood and mucous surfaces of the system. Send for testimonials, free.
F. J. CHENEY & CO., Toledo, O.
Sold by all Druggists, 75c.
Take Hall's Family Pills for constipation.

Buy it now. Chamberlain's Colic, Cholera and Diarrhoea Remedy is almost certain to be needed before the summer is over. Buy it now and be prepared for such an emergency. For sale by all dealers.

To Lecture.

An illustrated lecture will be given by the Rev. J. A. Maples Sunday afternoon at 2 o'clock in the Baptist church at Industrial. The illustrations have been made especially for this entertainment, and everyone is cordially invited to attend.

Guild to Meet.

Thursday afternoon at 4 o'clock the members of the Westminster Guild wil meet with Miss Lottie McGregor in her home at Pinnickinnick. All members are urged to attend.

DEEDS FILED

In the Office of the County Clerk for Recordation.

Stealey W. Googhan to M. L. Gibson, 1 lot, Union Heights.

M. P. Berminghofer to Sarah E. Green, 7 acres, Simpson district.

Jesse H. and Olive A. Willis to John Williams, 4 lots, Bridgeport.

Lillian M. Booth to Claudius E. Davisson, 1 lot, Mt. Clare.

Jemima Bailey's heirs to Harriet E. Bailey, 15½ acres, Union district.

Leverna Green to William C. Curtis 2 acres, Eagle district.

Martin Brothers Company to Jefferson Haught, 2 lots, Haywood.

F. W. Harbert to Noah J. Harbert, ½ of oil and gas, 4 acres, Eagle district.

GENERAL ELLIOTT

Will Be One of the Convention Policemen at Chicago Next Week.

CHARLESTON, June 15.—Adjutant General Charles D. Elliott will be an assistant sergeant-at-arms of the Republican national convention at Chicago. Though a supporter of Roosevelt, the friendship between Senator Scott and General Elliott is such that before leaving for Chicago yesterday Elliott admitted that he had in his pocket a warrant commissioning him to that office.

ODD FELLOWS

Are Asked to Assemble at 2 O'clock for Memorial Services.

All members of Adelphi Lodge No. 8 of the Independent Order of Odd Fellows are requested to be present and all transient Odd Fellows are invited to meet at the Odd Fellows hall at 2 o'clock Sunday afternoon to march in a body to the Odd Fellows cemetery, where the annual memorial ritualistic service will be conducted.

BROOKS

(Continued from page one.)

with a slight impact. However slight the jar might have been, Mr. Brooks had his thumb twisted around the brass lining of the seat in such a manner that the shock knocked it out of place. As he pulled it back into the proper location he remarked that he would make his hands behave in the future. No other passengers were hurt and the cars were not damaged, as the passenger car was running very slowly at the time.

CHARTERS

Are Granted by the Secretary of State to More State Concerns.

CHARLESTON, June 15.—Charters have been issued by the secretary of state to the following concerns:

West Williamson Land Company, of Williamson, W. Va., to deal in real estate. Capital stock, $50,000. Incorporators, E. E. Musick, R. M. Musick, of Varney; N. H. Manakee, G. R. C. Wiles, B. R. Bias, of Williamson.

Americus Club, of Wheeling, for social improvement of its members. Capital stock, $50,000. Incorporators, C. S. Trissler, Morris Jacobs, Thomas Halpin, W. P. Brennan and N. G. Fiel, of Wheeling.

The Irwin-Lockwood Co
FURNISHERS TO WOMEN WHO KNOW

You, no doubt, understand that we endeavor always to give you better values and better service for the money you spend with us, than you can get elsewhere. Let us convince you of this fact by these

Monday, Tuesday & Wednesday SPECIALS

On Monday morning at 9 o'clock you may get one or more of those
Short Kimonos
made of large figured Lawn with yoke and half length loose sleeves—trimmed with border to match—for 25c

59c, 69c and 79c—18 inch Embroidery Flouncing at 39c

$15.00 and $20.00 LADIES' SUITS—the best Spring Styles and Qualities that we guarantee $9.95

Simpsons and American Print Calico—the best quality only, for these three days 4½c

$1.00 Leather Hand Bags, values you have never seen before at the price 75c

THE WOMAN'S STORE

WESTON

WESTON June 15—Odd Fellows of this city went to Clarksburg Friday to attend the funeral of Joseph Twyman, who died in St. Mary's hospital of typhoid fever Wednesday morning. Mr. Twyman had been a member of the Weston lodge for a number of years, this city being his former home until he was transferred as conductor to the passenger train between Richwood and Clarksburg. Mr. Twyman was held in high esteem by his fellows and his death was learned with much regret by all who knew him.

Mrs. Louis Bennett and daughter, Miss Agrie, have returned from a trip in Europe and other foreign countries. They will spend the summer here with Mr. Bennett.

The filling of River avenue has begun and quite an improvement will be noted by the close of the week. Nothing could be of more improvement to that part of the city.

Miss Mary Casey, who is in a training school for nurses at Baltimore, is spending her vacation here with her parents, Mr. and Mrs. M. J. Casey.

Miss Phyllis King has accepted a position as clerk in the Hub department store.

J. C. Forinash has returned from Mt. Clemens, where he had been taking treatment for rheumatism.

Mrs. M. B Sprigg has returned from Buckhannon, where she attended the Parkers-Withers wedding.

Mrs. Frank Hale and little son, Abraham, are guests of friends at Cincinnati, O.

Mrs. W. Lee Jack is visiting her parents at Glenville.

Mrs. Ira Goble will entertain at cards at her apartments in the Malloy building Tuesday evening from 8 to 11 11 o'clock.

Constipated? Go To Your Doctor
It is impossible to be well, simply impossible, if the bowels are constipated. Waste products, poisonous substances, must be removed from the body at least once each day, or there will be trouble. Ask your doctor about Ayer's Pills, gently laxative, all vegetable. He knows why they act directly on the liver.
J. C. Ayer Co. Lowell, Mass.

BEFORE you decide in the matter of Wedding Flowers, we'd like to have you talk with us, as we believe we can show you how we can serve your requirements best. In the line of interior decoration, our superior facilities enable us to render a most artistic and satisfactory service at a very reasonable figure.
HAYMAN GREENHOUSE COMPANY
411 W. Main St. Both 'Phones

AT WEBER'S
Fresh Cut Roses, Carnations, Peonies, Daises, Spirea, Ferns, etc.
Burpee's Garden and Flower Seeds
Fine Bedding Plants.
WEBER'S FLOWER STORE
GORE BUILDING
West Pike Street. Clarksburg, W. Va.