30 WORDS OR LESS TWO DAYS FOR 25 Cents

Telegram Classified Ads. Always Bring Results

30 WORDS OR LESS TWO DAYS FOR 25 Cents

CHARLEY CHAPLIN'S COMIC CAPERS

Better a Live Dishwasher than a Dead Hero

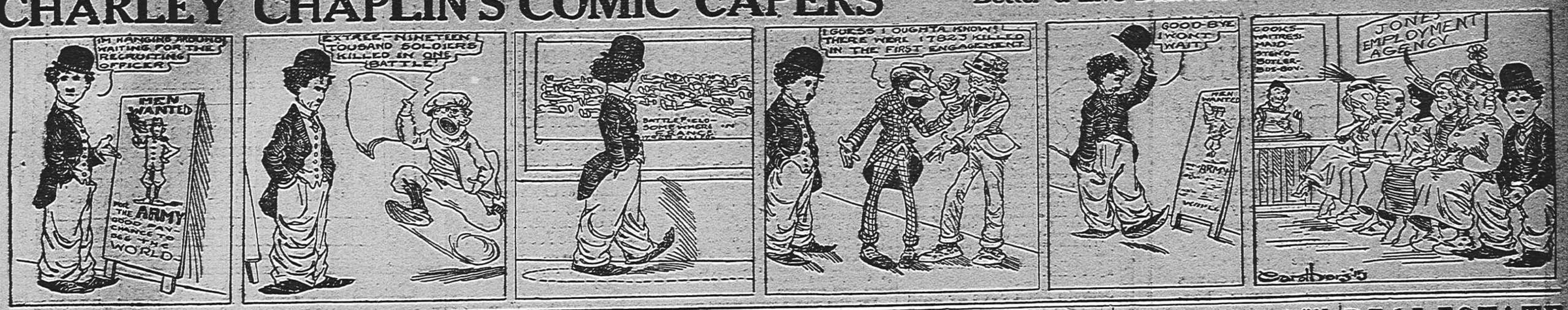

Same advertisement five successive days, 50 cents; same advertisement seven successive days, 75 cents; no classified advertisement taken for less than 25 cents. Classified advertisement DISPLAY charged by inch.

Deaths and Funeral Notices, Lodges and Clubs, Cards of Thanks, In Memoriam, Church Notices, 5c per line.

NOTICE.

Six ordinary words make one line, every initial and whole number counted one word.

Advertisers may have their replies addressed to a letter and number, "Care The Telegram."

The Telegram will not be responsible for more than one incorrect insertion of any advertisement ordered for more than one time.

Classified ads. may be telephoned and will be charged and bill sent the following day if your name appears in the telephone directory; otherwise strictly cash with order.

This page is closed promptly at 11 o'clock a. m. Your copy must be in before that hour to insure insertion.

FOR RENT—Furnished Rooms

FOR RENT—Furnished rooms for sleeping, to gentlemen only, with use of bath and Bell phone. 479 Mechanic street.

FOR RENT—Furnished rooms for light housekeeping, with use of bath and phone. Apply at 226 North Chestnut street, or call Bell phone 433-J.

FOR RENT—Newly furnished rooms for light housekeeping, ground floors, large porch and lawn; use of laundry. The most central and home like apartments in the city. Apply to housekeeper, Towers Apartments, adjoining Towers School, 212 Hewes street, Bell phone 767-P.

FO RRENT—To gentleman, nicely furnished room; use of bath and telephone; two minutes walk from court house; $10 a month. Inquire 334 S. Second street, Bell phone 435-J-L.

FURNISHED ROOMS for rent—Two furnished rooms for light housekeeping; bath and use of phone; reasonable to family without children. Inquire rooms 7 and 8 I. O. O. F. Bldg., or phone 79-J.

FOR RENT—Two large airy rooms for light housekeeping. Apply at 306 North Sixth street, Glen Elk.

FOR RENT—Three furnished rooms for light housekeeping; also furnished rooms for roomers; three minutes walk from postoffice. Inquire at 162 First street.

FOR RENT—Two furnished rooms in the Jones Apartments. Apartment "E" 221 Mechanic street.

FOR RENT—Two furnished rooms for light housekeeping to couple without children; hot and cold water, gas and water rent paid. Apply at 311 Clay street.

FOR RENT—Furnished rooms for light housekeeping; all modern conveniences. Apply at 795 West Pike street, or call Bell phone 384-R; residence 1209-J.

FOR RENT—4 nicely furnished rooms for light housekeeping; two large front and two back; with porch; private bath, range and sink with hot and cold water in the kitchen. Will rent piano also if desired. 446 Lee street, five minutes walk from court house.

FOR RENT—Two furnished front rooms for light housekeeping; rent reasonable to parties without children. Apply at 607 Lynch street, after 5:30 p. m. or call Bell 304-J. Home 499-X.

FOR RENT—Large furnished front room suitable for two gentlemen; use sitting room, bath and front porch; also single room for one gentleman. Home phone 346. Lyon Apartment, Apt. "D," evenings.

MODEL FURNISHED modern, up to date front room, well ventilated, in family of two, on West Main street; two minutes walk from court house. Bell phone 815-J or 876-J.

NICELY FURNISHED modern up to date front room, to gentlemen only, well ventilated, in family of two, on Preston street, six minutes walk from court house. Bell phone 788-R, or call at 514 Preston street.

FOR RENT—Rooms for light housekeeping; all modern conveniences; bath and telephone. Inquire "A. B. K." care Telegram office.

FOR RENT—Three nicely furnished rooms for light housekeeping, with hot and cold water in kitchen use of bath and telephone. 799 West Pike street. Home phone 666-L.

FOR RENT—Furnished rooms for sleeping, in home with no children. Apply at 632 West Main street. Bell phone 533-J.

FOR RENT—Two or three furnished rooms for light housekeeping, or sleeping, use of bath and phone, range in kitchen. Call at 109 West Poplar street. Bell phone 629-R.

FOR RENT—Furnished rooms for light housekeeping and sleeping rooms; modern conveniences. Apply at 408 Monticello avenue.

FOR RENT—To lady, in family of two, furnished room with all modern improvements, convenient surrounding, central; references required. Address "G.W. W." care P. O. Box 357, City.

FOR RENT—Houses

MONEY—If you are married and keeping house, call and we will loan you enough for your needs. Home Loan Co. 642 Empire Bldg., Both phones.

FOR RENT—A few first class cottages, nicely furnished. Apply to M. M. Schrock, Mt. Lake Park, Md.

FOR RENT—6 room apartment, McCarty building, large rooms, closets and veranda. All rooms light and airy, price $40 per month. C. C. McCarty, McCarty Bldg.

FOR RENT—Five room cottage, on Ohio avenue, near stop 25, New Fair Grounds addition; good well and garden. Rent $14 month. Apply to W. I. Winfield & Co., 212 Union Bank Bldg.

FOR RENT—House of six rooms, bath and basement, centrally located. Inquire of S. Nusbaum, 308 Main street.

FOR RENT—Five room apartment, 472 Lee street; large rooms, closets, verandas, all rooms light and airy, elegant view; all modern improvements $30.00 per month. Occupancy July 1st. Applyat 462 Lee street.

APARTMENT FOR RENT—A small, bright, cheerful front apartment for rent in the Baker Apartments. Apply to Baker's Underselling Stores, 343 West Main street.

FOR RENT—Five room house in Alta Vista. Good garden, gas, etc. Well on premises. Rent in advance. Inquire corner Third and Hickman streets.

FOR RENT—Seven room house; newly papered; all modern conveniences; Kern avenue, Broad Oaks. Call Home phone 638-X, or Bell phone 463-J.

FOR RENT—New, two story eight room house, Williams street, North View, one block from car stop. Bell phone 204-L. Home phone 146.

FOR RENT—Five room flat with bath. Price $20.00. Apply to Mrs. A. C. Brennan, at St. Charles Hotel.

FOR SALE—Houses

FOR SALE—Seven room house, slate roof, finished in hardwood, lot 43x120 feet, five fireplaces for gas. Price $2,500, a discount of 5 per cent for cash; or easy terms on installments. Howard street, industrial, on car line. Inquire at 201 Jackson street, City.

FOR SALE—Splendid house and lot for private home, 138 Linden avenue, Clarksburg. 9 rooms, pantry and 3 large wardrobes; large front and double rear porches; all hardwood finished floors; newly finished and papered throughout, with blinds ready for occupancy; very attractive location and view; lot 50x125 feet; cut stone wall in front. House faces east with fine southern exposure; easy terms. Call Smith, Harmer and Snider, Attorneys, owners.

FOR SALE—Farms

OHIO FARM FOR SALE—100 acres, good house and barn, plenty fruit, one and one-half miles to railroad station, will sell at a sacrifice account an so situated connot look after farm. Write me, will deal direct with purchaser, and save you land agents' profit. M. J. Charlton, care B. & O. Railroad, Stewart, Ohio.

FOR SALE—A farm of 21 acres, most of it in bluegrass; all kinds of fruit, good out buildings, fair house, one and one-half mile to Ohio river. Price $1,000. Address Mrs. Susie Rittenger, Hockingport, O., R. F. D. No. 1.

FARM FOR SALE—344 acres on waters of Kincheloe Creek, in Harrison and Lewis counties; mostly improved; eight miles from Jane eLw; good ten room dwelling house (plastered); good outbuildings, including horse and cow barns, cellar, wagon and buggy house and other buildings; two good wells of water at house; meadows will cut about 70 stacks hay; ran mow all with machine; variety of fruits; would be suitable to divide in two farms; two tenant houses on farm; will sell on easy terms. Fo rinformation to ones wanting to purchase, call or write John A. White, Box 53, Philippi, W. Va.

FARM FOR SALE—Situated on the head waters o fGrass run, consisting of 132 acres; well improved; cottage of seven rooms, plumbed for gas, one good barn stone cellar; other outbuildings in good shape. For particulars call or address E. T. Bennett, R. F. D. No. 1, Bristol, W. Va.

FOR SALE—Lots

FOR SALE—One lot No. 164 in Norwood addition, level and well located. The following factories are located in Norwood: Norwood Glass Co., Pittsburgh Plate Glass Co., and McNicol Pottery Co. Address "Lot" care Telegram office.

FOR SALE—Miscellaneous

TRY THEM TODAY—For the Liver, Kidneys, Blood, Bowels, Stomach and Nerves, try GRIFFITHS ROOTS AND HERBS. They stop Rheumatic Aches and Pains. 25c per package, one month's treatment. Druggists and dealers everywhere.

FOR SALE—Two cigar cases; one floor case, one wall case, both finished in oak. Will sell cheap. Brown's Market, 114 S. Fourth street.

FOR SALE—5-passenger Ford touring car; cheap if sold this week. Call after 6 p. m. W. L. Hyre, P. K. Mines, R. F. D. No. 3.

FOR SALE—Two generators, one 55 h. p. and one 35 h. p. Inquire of V. L. Highland, Clarksburg.

HOME LOAN CO.—Will loan you money which can be repaid in small payments to suit you. Call at our office, or phone, or write 643 Empire Bldg.

FOR SALE—One Edison moving picture machine, one screen, one four horse power engine and dynamo. Phone Con. F-2-R-21, or write M. Rivero, Meadowbrook, W. Va.

FOR SALE—One good horse and wagon, cheap, wagon with or without top, horse quiet and gentle; good delivery horse. Apply at Lunch Car, corner Fourth and Clark streets.

FOR SALE—Store front including frame, glass and storm doors, suitable for 40 to 50 foot building. The Parsons-Souders Co.

AUTOMOBILE

Cadillac five-passenger touring car for sale. Electric lights and starter, recently overhauled and in first class condition. Call Bell phone 393-R.

WANTED—Male Help

MEN—Learn barber trade. Positively the best. Tuition $20, tools included this month. Our additional shop pays your expense. Write for catalogue. Leader Barber College, 315 E. Fourth St., Cincinnati, O.

MEN—To sell our new nursery line; big profits; pay weekly; no trifles. First National Nurseries, Rochester, N. Y.

POSTOFFICE Examination at Clarksburg soon. Prepare now under former Government Examiner. Booklet S-54 free. Write today. Patterson Civil Service School, Rochester, N. Y.

WANTED—A competent bookkeeper with experience for wholesale house. Address Box 366, City.

WANTED—Female Help

WANTED—Experienced lady cook. Apply at once. Commercial Hotel, West Pike street, over Odeon Theatre.

WANTED—Girl or middle aged woman for general housework in family of two; must be good cook, one willing to be a short distance from town. Apply to Mrs. Rigfee, Stop 24, New Fair Grounds, at Mrs. Lindsay's residence. Home phone 165-L.

WANTED—Lady demonstrators for this and nearby towns; salary by day or week; experience not necessary. See J. L. Howsare, 145 W. Pike street, after 6:00 P. M.

WANTED—Middle aged lady or girl for general housework. Apply at once to Mrs. M. T. Colbert, Norwood addition, near Pottery.

WANTED—Nurse or mother's helper, only those with experience need apply, must have references. Apply at 642 Mulberry street.

WANTED—A good girl for general housework in private family; a good home for right party. Mrs. W. P. Creighton, Ziesing, W. Va. Bell phone 7006-R-3.

Real Development OF REAL ESTATE

Is what you see. See in the Stealey Realty Company's FIRST ADDITION.

VISIT

This addition without delay. See how it is growing. If you are looking for a REAL HIGH CLASS LOCATION for a home at a very reasonable price we have it.

YOU ARE INVITED

To visit this property. Call at our offices or call us on either phone and we will do the rest.

STEALEY REALTY COMPANY

818-819 Goff Bldg.
Clarksburg, W. Va.
Phones
Bell 1167-J Consol. 504

WANTED—Widow woman for general housework, two in family; one who would appreciate a good home, small wages. Inquire at Telegram office.

WANTED—White girl to do housework; good wages. Apply at 38 Highland Park.

girl at the Commercial Hotel, over Odeon theater.

WANTED—White nurse girl to tend to two year old child. Apply at 101 Brown avenue, Broad Oaks.

Help Wanted—Miscellaneous

AGENTS — MERCHANTS and WOMEN. Valuable samples, including $1.00 sample. Repeat orders sure, 25c postage. Jos. C. Byers, 248 Cypress, Johnstown, Penna.

WANTED—Men and women to sell high grade article; brand new; big profits; positive necessity in every home. The Clayton Specialty Co., 1314 Sherry St., Fremont, Ohio.

WANTED—Miscellaneous

WEST VIRGINIA FEED AND FLOUR CO.
419 North 4th St., Glen Elk
Dealer in
Hay, Grain, Feed, Flour, Salt; Also Lime, Plaster, Cement and Sackett Boards. All phones.

NOTICE—All parties having claims against W. A. Wilkinson, will present same to Robert McClung, on or before June 26, 1915, at R. E. Kidd's office, Clarksburg, W. Va.
Robert McClung, C. H. C., Agent.

Having had 32 years experience in manufacturing and readjusting sewing machines in the best shops in the U. S., am prepared to clean and readjust all makes of machines in your own home. All work guaranteed or money refunded. Price moderate. Call or write F. M. Donahugh & Son, Bell phone 767-J. 222 Hughes street.

MISS McDERMOTT

Now Corsetier at MADAM ULMAN'S PARLORS and will take charge of the GOSSARD CORSET.

TO CALIFORNIA and the Expositions with optional side trip to the Grand Canyon. All expenses—FIRST CLASS, $187. Send for literature to J. L. Suffolk, Jackson Bldg., Pittsburg Pa.

MONEY TO LOAN

WHY BE WITHOUT MONEY?—I accommodate everybody, by loaning money on watches, diamonds, jewelry, musical instruments, etc. Jos. Jay, Jeweler, Waldo Bldg., Fourth street.

MONEY—If you need money, call at 643 Empire Bldg., or phone Bell 486. Home 335-Y.

WANTED TO BUY

WANTED TO BUY—Veal calves. Call or write Gandy Provision Co., Bell phone 401; Home 6, Clarksburg, W. Va.

ROOMS AND BOARD

BOARDERS WANTED—All home cooking. Call at 637 West Pike street.

SITUATIONS WANTED

WANTED—By two young ladies, house work in private families; can give good references. Address "Home" care Telegram office.

WANTED—Housework or other general work to do. Address Briley Moore, 423 Monticello avenue.

WANTED—Position in an ice cream factory, by experienced man. Call Bell phone 631-W.

PAINTING AND PAPERING

WANTED—Painting and paperhanging; all work guaranteed first class. Estimates cheerfully given on all work. A. H. Matteson, Interior and exterior decorator; House painting and paperhanging. 761 Locust street.

Welch & Fullerton, druggists, deliver to all parts of the city.

Muskingum County, Ohio, Farm For Sale

Buy your land in the fertile Muskingum Valley. I am offering 323 acres on the Muskingum, with railroad and steamboat stop at farm, 45 acres of bottom land, balance hill, most of which can be farmed.

PRICE $6,500

225 acres five miles from Zanesville, with 100 acres of rich creek bottom land, good buildings, railroad at one corner of farm.

PRICE $12,500

Two truck farms near Zanesville, one of 20 and the other of 30 acres, all on river, but above high water. Good buildings, and bargains at

$175 PER ACRE

Write me if interested.

W. E. Helmick
Zanesville, Ohio.

Real Estate

We have 8 fine building lots adjoining Norwood addition, 50x200 each, level as a floor. Will sell these lots this week at a bargain.

Gordon & Kidd
Real Estate & Insurance
110 N. Third St.

SPECIAL BOND ELECTION

(Continued from page 8.)

which said special election shall be held, together with the names of the commissioners to hold and conduct the same. Said proclamation shall also show the total indebtedness authorized, issued and outstanding of the Town of Broad Oaks existing at the date of said proclamation, and the total aggregate assessed value of all taxable property within said Town as shown by the last assessment made for the purpose of taxation; and all other things necessary and proper to be done hereunder and in conformity to the Constitution and laws of the State of West Virginia in such cases made and provided.

I, C. W. Reger, Mayor of the Town of Broad Oaks, pursuant to said ordinance, do hereby appoint Wednesday the 30th day of June, 1915, between the hours of sun rise and sun set on said day as the time for holding a special election; and I hereby designate the Council Chamber located on North street between Daisy and Harrison streets in said Town, as the place at which said election shall be held; and the following named persons have been appointed commissioners to hold and conduct the said election: S. W. Ewart, Z. W. Curkendall and Walter Mills.

At said election all persons qualified to vote at other municipal elections, and no others, shall be entitled to vote; and said election shall be conducted in all things according to the laws in force governing elections; and at which election the qualified voters of said Town shall decide whether they will ratify or reject said ordinance.

The ballots to be voted at said special election shall in all respects conform to the provisions of said ordinance, and the voter shall prepare and mark his ballot to indicate the manner in which he desires to vote on the questions submitted to him by the said ordinance as therein, and hereinbefore specified.

The bonds provided for in the foregoing ordinance shall not be issued unless said ordinance shall have been ratified by at least three-fifths of all the votes cast for and against the same, and the "Special Paving Bonds Levy" shall have been authorized by three-fifths of all votes cast for and against the same at said special election.

Value of Taxable Property.

The aggregate value of all taxable property, real and personal, within the Town of Brod Oaks as ascertained by the last assessment, 191-, for State and County purposes is $925,181.00.

Indebtedness.

The aggregate amount of indebtedness issued and authorized by the Town of Broad Oaks at the date of making this proclamation is $22,000.00.

Given under my hand in the Town of Broad Oaks, in Harrison county, West Virginia, this the 14th day of June, 1915.

COLUMBUS W. REGER,
Mayor of the Town of Broad Oaks.
Attest:
CLARK A. ROGERS,
Recorder of Town of Broad Oaks.

ORDER OF PUBLICATION.

STATE OF WEST VIRGINIA:

At rule held in the office of the Clerk of the Circuit Court of Harrison County on Monday, the 7th day of June, 1915, the following order was entered:

M. J. Lynch, Plaintiff.
vs. | Case.
Orland B. Romine, an infant, Defendant.

Object of Suit.

The object of this suit is to reduce to judgment the claim for damages against the defendant, Orland B. Romine, an infant, amounting to $1,790.03, and to enforce the payment of the same by means of an order of attachment issued against the property of the said Orland B. Romine an infant, and against claims and accounts due Orland B. Romine, an infant.

And it appearing from an affidavit filed in said action that due diligence has been used by and on behalf of the plaintiff to ascertain in what county of the State of West Virginia the defendant, Orland B. Romine, an infant is, it is ordered that he do appear within one month from the date of the first publication of this order and do what is necessary to protect his interests herein.

Given under my hand this the 7th day of June, 1915.

I. WADE COFFMAN, Clerk.
J. E. LAW,
GLENN F. WILLIAMS,
Counsel for Plaintiff.

POINTERS

On the Editing of House Organs Are Given by a Magazine Man.

BY ASSOCIATED PRESS.

CHICAGO, June 22.—Henry D. Wilson, a magazine man of New York City, at a departmental meeting of the big convention of the Associated Advertising Clubs of the World, in session here, gave pointers on the editing of house organs.

"The first essential of a house organ is to sell to the house itself. In other words it should sell to each individual of the firm from the office boy to the chief the things handled by the house," said Mr. Wilson. He said that it should be so attractive that every employee will want to read it, and will become a critic of it; it should reach the trade on a given date, so that the trade will grow to look for it on that date; it should carry light and shade, in order to avoid the characteristics of a catalogue, and it should give valuable information on the business involved.

"Make your booklet smoke with selling thought, brightness timeliness, enthusiasm and absolute honesty of purpose, and it will soon show that it is the best salesman in the shop," continued the speaker. "Occasionally give the other fellow's face or store a look in. It might be worth while to reproduce the face of his wife, although this is dangerous and sometimes embarrassing."

There are 91,898 organized workers in Missouri, of whom 3,926 are women.

Make Money By Saving Money

and invest in a 4 per cent Certificate of Deposit with this Bank. A Bank with ample resources to "take care" of its customers.

Merchants National Bank

REAL ESTATE

ARE YOU GOING TO BUY A HOME OR ARE YOU GOING TO CONTINUE STACKING UP RENT RECEPITS?

We have a good, six-room bungalow in Stealey Heights with bath, cabinet mantels, oak finish, front and back porches, on lot 40x120.

If sold this week will sacrifice.

Can arrange very easy terms. Call and be convinced.

DODGE COURT.

5-room cottage with bath and pantry, finished in oak with slate roof.

PRICE $1,500

Easy terms.

The Post-Reger Co.
Real Estate and Insurance
C. D. FLOYD, Mgr.
Rooms 305-307 Goff Bldg.

NOTICE TO THE STOCKHOLDERS OF THE DOMAN CONSOLIDATED OIL COMPANY.

Notice is hereby give that at the annual meeting of the stockholders of the Doman Consolidated Oil Company, a corporation created and organized under the laws of the State of West Virginia, heretofore and hereby called to be held at the office of the corporation at Room 704 Union Bank Building, in the city of Clarksburg, state of West Virginia, on the 30th day of June, 1915, at ten o'clock A. M. the following resolutions will be offered:

1st. To reduce the authorized capital stock of said corporation by reducing the number of shares of stock thereof from 2500 shares of the par value of $100.00 each to 1500 shares of the authorized capital stock shall hereafter value of $100.00 each, so that such shall be $150,000.00 instead of $250,000.00 as heretofore.

2nd. To change the name of said corporation to "THE CONSOLIDATED OIL COMPANY."

3rd. To change the location of the principal office of said corporation to Room 704 Union Bank Building, city of Clarksburg, state of West Virginia.

Given under our hands this 16th day of June, 1915.

SAMUEL POWELL, President.
E. R. SMITH, Secretary.

Look Everywhere Then Finally Come Here to Buy

There is a reason why we are daily adding new customers to our list—the saving of 25 to 50 per cent. Have you joined the class of savers who take advantage of our low prices?

If you really want to save money we invite you to become one of our already many customers, guaranteeing you a saving of 25 to 50 per cent, come and see us we will prove it.

Clarksburg Furniture and Sales Company
122-124 W. Pike St.
CLARKSBURG, W. VA.

New and Second Hand Furniture. Repairing and Upholstering. Storage, Crating and Shipping.