Dimples.

She helps along the Dance

By GRACE G. DRAYTON.
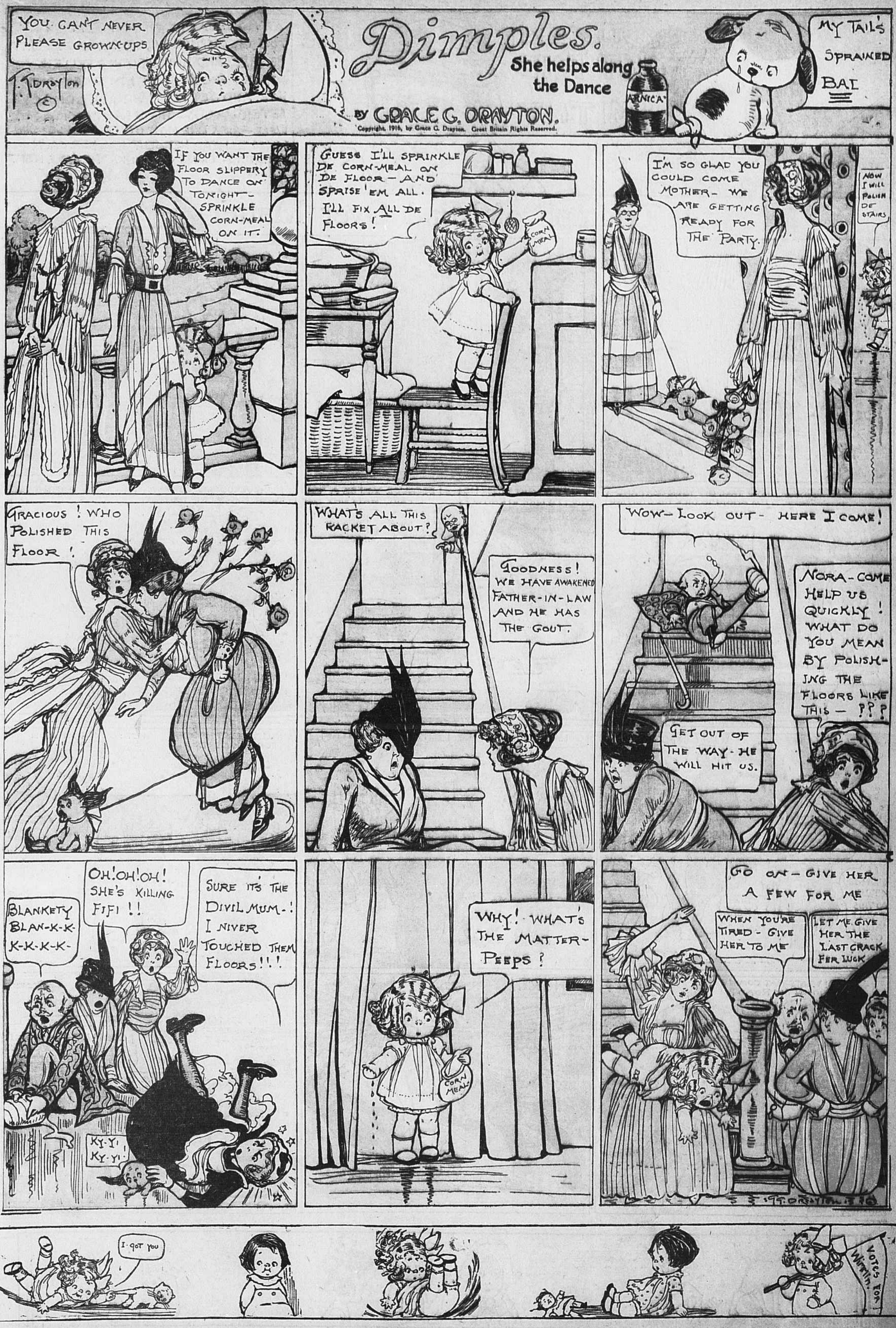
Copyright, 1916, by Grace G. Drayton. Great Britain Rights Reserved.