or over. First prize, $50; second prize, $30; third prize, $15.

(248). Friskey. See class 50. Exhibitor, Miss Aioha Agnew.

286. Lady Fay, blk. m., 12, 4 years. Exhibitor, Kern County Land Company.

287. Tecumseh, blk. g., 12.1, 3 years. Shetland. Breeder, owner; exhibitor, A. W. Foster.

Class 61—Stallion, mare or gelding, exceeding 13 hands 1 inch and not exceeding 14 hands 1 inch, 3 years old or over. First prize, $50; second prize, $30; third prize, $15. Special prize, solid silver cup (for the best polo pony, to be shown with mallet and ball around bending poles), offered by Henry J. Crocker, $200.

288. Black Beauty, blk. m., 13.3, 5 years. Sire, Sidney; dam, Beauty. Breeder, G. Valensin; exhibitor, John Parrott.

289. Walla Walla, ch. g., 14, 7 years. Exhibitor, Charles A. Baldwin.

290. Pixton, br. g., 14.1, aged. Exhibitor, W. S. Hobart.

291. Laddie, ch. g., 14.1, aged. Exhibitor, W. S. Hobart.

292. Hayseed, blk. g., 14.½, aged. Exhibitor, W. S. Hobart.

293. McNahr, blk. g., 14.1, aged. Exhibitor, W. S. Hobart.

294. Jumping Jack, gr. g., 14.1, aged. Exhibitor, J. Talbot Clifton.

(256.) Katrina. See class 52. Exhibitor, H. H. Hinshaw.

295. ——. Exhibitor, George Howard.

296. ——. Exhibitor, Harold Wheeler.

(255.) ——. See class 52. Exhibitor, Frank J. Carolan.

297. Pickle, roan g., 14, aged. Exhibitor, H. H. Hinshaw.

298. Audrey. Exhibitor, Captain A. F. Wainwright.

299. Willie Boy. Exhibitor, Harry Dimond.

PONY STALLIONS AND BROOD MARES.

Class 62—Stallions, three years old or over, not exceeding 12 hands 1 inch. First prize, $50; second prize, $25; third prize, $10.

(241). Carlisle. See class 48. Exhibitor, A. W. Foster.

(249). Tack. See class 50. Exhibitor, A. W. Foster.

Class 64—Brood mares exceeding 12 hands 1 inch and not exceeding 14 hands 1 inch, in foal or with foal at foot. First prize, $40; second prize, $20; third prize, $10.

300. Mab, br., 14, 9 years. Sire, an Arabian horse. Exhibitor, John Parrott.

Class 65—Brood mare, not exceeding 12 hands 1 inch, in foal or with foal at foot. First prize, $40; second prize, $20; third prize, $10.

301. Imp. Lucy (and filly), blk. m. Sire, imp. Shetland. Exhibitor, John F. English.

Class 66—Stallion, not exceeding 46 inches. First prize, $40; second prize, $20; third prize, $10.

302. Bud, bay, 10, 4 years. Exhibitor, Kern County Land Company.

303. Buster, bay, 10.1, 4 years. Exhibitor, Kern County Land Company.

304. Imp. Little Joe. See class 48. Exhibitor, John F. English.

(284). Mars. See class 59. Exhibitor, A. W. Foster.

(241). Carlisle. See class 48. Exhibitor, A. W. Foster.

Class 67—Brood mare, not exceeding 46 inches, in foal or with foal at foot. First prize, $45; second prize, $20; third prize, $10.

(240). Topsy (and colt). See class 48. Exhibitor, Miss Lurline Spreckels.

305. Stockdale Bell (and foal), blk., 11.2, 7 years. Exhibitor, Kern County Land Company.

306. Dotty (and colt), ch., 11, 4 years. Hungarian. Breeder, owner; exhibitor, A. W. Foster.

JUMPING CLASSES.

Class 68—First prize, $100; second prize, $50; third prize, $25.

(264). Huntress. See class 54. Exhibitor, W. S. Hobart.

307. Sweetheart, bay mare, 16.½, 7 years, Exhibitor, W. S. Hobart.

308. St. Brandon, ch. g., 16, 5 years. Sire, imp. St. Blaise; dam, Guenn. Exhibitor, John Brenock.

309. The Lark, bay g., 15.3, 5 years. Breeder, Wildidle stock farm; exhibitor, J. Talbot Clifton.

310. Gift, ch. g. exhibitor, A. B. Spreckels.

311. ——. Exhibitor, D. J. McCarthy.

312. Cinderella, 16.1, 6 years. Exhibitor, W. S. Hobart.

Class 69—Ladies' jumpers. First prize, $100; second prize, $50; third prize, $25.

(264). Huntress. See class 54. Exhibitor, W. S. Hobart.

(307). Sweetheart. See class 68. Exhibitor, W. S. Hobart.

(310). Gift. See class 68. Exhibitor, A. B. Spreckels.

(311). ——. See class 68. Exhibitor, D. J. McCarty.

(312). Cinderella. See class 68. Exhibitor, W. S. Hobart.

Class 70—Jumping class, open to all. Performance over fences only to count. First prize, $100; second prize, $50; third prize, $25. Special prize, solid silver cup, offered by California Jockey Club, $200.

313. Colonel Brady, ch. g., 15.3, aged. Sire, Joe Hooker; dam, Monday Mare. Exhibitor, Dr. E. J. Creely.

314. Bessie R., bay m., 14.2, 8 years. Breeder, James Taylor, Antioch; exhibitor, William A. Walker.

(264). Huntress. See class 54. Exhibitor, W. S. Hobart.

(312). Cinderella. See class 68. Exhibitor, W. S. Hobart.

(307). Sweetheart. See class 68. Exhibitor, W. S. Hobart.

(308). St. Brandon. See class 68. Exhibitor, John Brenock.

315. Orrin Rogers, ch. g., 15.2, 4 years. Sire, Harry O'Fallon; dam, Slipaway. Breeder, owner; exhibitor, Edward Corrigan.

316. Tyro, bay s., 16, 5 years. Sire, Longfellow; dam, Lenora Morris. Breeder, owner; exhibitor, Edward Corrigan.

(309). The Lark. See class 68. Exhibitor, J. Talbot Clifton.

(310). Gift. See class 68. Exhibitor, A. B. Spreckels.

Class 71—Jumping class, for ponies 14 hands 1 inch. Performance over fences only to count. First prize, $100; second prize, $50; third prize, $25.

317. Galloping Dick, roan g., 14.1, 5 years. Exhibitor, R. M. Tobin.

318. Curls, br. g., 14.1, aged. Exhibitor, W. S. Hobart.

319. Punch, gr. g., 14, 7 years. Exhibitor, Charles A. Neave.

(290). Pixton. See class 61. Exhibitor, W. S. Hobart.

(294). Jumping Jack. See class 61. Exhibitor, J. Talbot Clifton.

320. ——. Exhibitor, W. S. Hobart.

Class 72—High jump. Special prize, solid silver cup, offered by George A. Pope, $200. First prize, $100; second prize, $50; third prize, $25.

(264). Huntress. See class 54. Exhibitor, W. S. Hobart.

(312). Cinderella. See class 70. Exhibitor, W. S. Hobart.

(307). Sweetheart. See class 68. Exhibitor, W. S. Hobart.

(310). Gift. See class 68. Exhibitor, A. B. Spreckels.

Class 72 A—Special jumping class, open to all. (Post entries.)

PROFESSIONAL COACHMEN.

Class 73—For best performance of professional coachmen driving a pair of horses. First prize, $50; second prize, $25; third prize, $10.

321. Thomas Tuite, coachman of Abe Stern.

322. William Armstrong, coachman of Dr. C. von Hoffman.

323. John Carroll, coachman of Henry J. Crocker.

324. Joseph Dyer, coachman of W. S. Hobart.

325. John McAuliffe, coachman of J. M. Cunningham.

326. James Stewart.

327. Alexander Dellow, coachman of George A. Pope.

MUNICIPAL AND PARK POLICE HORSES.

Class 74—The best and best-trained police horses, to be ridden by officers. Appointments and uniforms also to be considered. This prize given in money or plate. First prize, $75; second prize, $50; third prize, $25. 328, Captain S. M. Thompson; 329, E. Compher, 330, S. W. Harper; 331, N. R. Norton; 332, T. H. Kennedy; 333, G. L. Bennett; 334, J. H. Kavanagh, mounted patrolmen.

Class 74 A—For the most masterly use of the lasso by the mounted park police. Cash prizes offered by Walter S. Hobart. First prize, $125; second prize, $50; third prize, $25. Same entries as for class 74.

DRAFT HORSES.

Class 75—Best pair draft horses weighing over 1500 pounds each. First prize, $50; second prize, $25; third prize, $10.

335. Bordeaux, bay g., 16.3, 4 years. 336. Loraine, bay g., 16.3, 3 years. Exhibitor, Kern County Land Company.

Class 76—Best team of four weighing over 1500 pounds each. First prize, $100; second prize, $50; third prize, $25.

337, 338, 339, 340. Exhibitor, James McNab.

341. Tom, blk. g., 16.2, 3 years. 342. Turk, blk. g., 16.2½, 3 years. 335. Bordeaux, see class 75. 336. Loraine, see class 75. Exhibitor, Kern County Land Company.

NORMANS AND PERCHERONS.

Class 77—Stallion, 4 years old or over. First prize, $60; second prize, $40; third prize, $20.

343. Reglan, blk., aged. Sire, Sultan, 362; dam, Poule, 14,738. Breeder, Theo. Skillman, Petaluma; exhibitor, Joseph Blondin, Livermore.

344. John L, gr., 16.2, 4 years. Sire, Beauford; dam, imp. L'Amie. Breeder, owner; exhibitor, Hill & Rodehaver, Petaluma.

345. Captaine, blk., 16, 4 years. Sire, Francisco; dam, Sylvia. Breeder, owner; exhibitor, Hopland stock farm.

Class 80—Stallion, one year old. First prize, $15; second prize, $7 50; third prize, $5.

346. Ebony, blk., 15.1. Sire, half-bred Norman; dame, imp. L'Amie. Breeder, Hill & Rodehaver, Petaluma; exhibitor, William Hill, Petaluma.

Class 81—Stallion, under one year old. First prize, $15; second prize, $7 50; third prize, $5.

347. Ironclad, blk. Sire, half-bred Norman; dam, imp. L'Amie. Breeder, owner; exhibitor, James Hill, Petaluma.

Class 82—Mare, five years old or over, with colt. First prize, $60; second prize, $40; third prize, $20.

348. Imp. L'Amie (and colt), blk., 16.1, aged. Breeder, in France; exhibitor, James Hill, Petaluma, Cal.

Class 83—Mare, four years old or over. First prize, $50; second prize, $25; third prize, $15.

349. Susie, ch., 16.2, 5 years. Sire, imp. Right Sort; dam, imp. L'Amie. Breeder, owner; exhibitor, William Hill, Petaluma.

(348). L'Amie. See class 82. Exhibitor, James Hill, Petaluma.

350. Eugenie, gr., 16.1, 4 years. Sire, Pablo; dam, Bichita. Breeder, owner; exhibitor, Hopland stock farm.

351. Marietta, gr., 16.2, 4 years. Sire, Harry; dam, Willamette. Breeder, owner; exhibitor, Hopland stock farm.

Class 84—Mare, three years old. First prize, $30; second prize, $20; third prize, $10.

352. Louette, gr., 16.2, 3 years. Sire, Hamlet; dam, Sylvia. Breeder, owner; exhibitor, Hopland stock farm.

CLYDESDALES.

Class 99—Stallions, four years old or over. First prize, $60; second prize, $40; third prize, $20.

353. Lord Drewmore, bay, 17, 4 years. Sire, Gipsy King; dam, by Carlyle. Exhibitor, J. E. Meadows, Lemoore.

354. Pointsman Jr., br., 18, aged. Sire, Pointsman; dam, Blossom II. Exhibitor, George P. McNear, Petaluma.

355. Bar None, bay, 5 years. Sire, Narrow Escape; dam, Blossom II. Exhibitor, George P. McNear, Petaluma.

Class 100—Stallions, three years old. First prize, $50; second prize, $25; third prize, $15.

356. Buffalo Bill Jr., bay, 3 years. Sire, Buffalo Bill; dam, Maid of the Mist. Exhibitor, George W. McNear, Petaluma.

Class 101—Stallion, two years old. First prize, $30; second prize, $20; third prize, $10.

367. Robin Hood, bay, 2 years. Sire, Buffalo Bill; dam, Maid of the Mist. Breeder, Denman & McNear; exhibitor, George P. McNear.

Class 105—Mare, four years old or over. First prize, $50; second prize, $25; third prize, $15.

358. Nell, bay, 16½, 4 years. Dam, by Carlyle. Breeder, C. W. Meadows; exhibitor, J. E. Meadows.

359. Maud, bay, 16, 4 years. Dam, by Carlyle. Breeder, C. W. Meadows; exhibitor, J. E. Meadows.

360. Blossom III, bay, 6 years. Sire, Pointsman; dam, Blossom II. Breeder, Denman & McNear; exhibitor, George P. McNear.

361. Maid of the Mist, bay, 6 years. Sire, Pointsman; dam, Maid of the Mist. Breeder, Denman & McNear; exhibitor, George P. McNear.

Class 106—Mare, three years old. First prize, $30; second prize, $20; third prize, $10.

362. Darling II, br., 3 years. Sire, Pointsman Jr.; dam, Darling. Breeder, Denman & McNear; exhibitor, George P. McNear.

Class 107—Mare, two years old. First prize, $15; second prize, $7 50; third prize, $5.

363. ——, filly, 2 years. Breeder, Denman & McNear; exhibitor, George P. McNear.

ENGLISH SHIRES.

Class 112—Stallion, two years old. First prize, $30; second prize, $20; third prize, $10.

364. Rokeby Pioneer, br. colt, 16.1, 2 years. Sire, Colwich Pilot; dam, Princess. Breeder, owner; exhibitor, C. S. Hacket, Bakersfield.

365. Rock, br., 2 years. Sire, imp. Goodenough Allround; dam, Kit (Clydesdale mare). Breeder, owner; exhibitor, Samuel Goldspring, Milpitas.

Class 116—Mare, four years old or over. First prize, $50; second prize, $25; third prize, $15.

366. Rokeby Una, bay, 16.2, 4 years. Sire, Dunsmore A1; dam, Welcome Bride. Breeder, owner; exhibitor, C. S. Hacket, Bakersfield.

Class 121—For the best team of two or three horses, shown to regular fire engines. First prize, solid silver cup, offered by Joseph D. Grant, $150; second prize, $30.

Fire Department of San Francisco—Two engine teams of three horses each, and wagons with two horses each.

Fire Department of Oakland—One engine team of two horses.

Class 122—For the best pair of carriage horses, irrespective of size or age, and without reference to equipage. To be competed for by the horses taking first prize in classes 34, 35, 37, 39 and 41.

Championship prize, solid silver cup, offered by Lloyd Tevis, $200.

CARPENTERS CALLED OUT

A Strike Ordered on the New Haight-Street Schoolhouse Work.

George W. Hansbrough, the Contractor, Refused to Pay the Men Standard Wages.

The carpenters employed on the construction of the new schoolhouse on Haight street, between Mason and Central avenue, have been called off the job, and to-morrow morning Contractor George W. Hansbrough is liable to find himself short-handed. The trouble has been caused by his underpaying the carpenters, and Business Agent Johnson of the district council last evening decided to call out the union men until the matter is straightened out.

The work in question is being done for the School Department. Last September Hansbrough Bros. received the contract from the Board of Education, and the price was $15,395. The plans call for a two-story eight-classroom frame schoolhouse.

For a time the preparatory work dragged along with a few men working at odd times, but the active work did not begin until the first of the past week, when a force of ten first-class union carpenters was put to work. Heretofore Hansbrough insisted upon paying $2 50 a day. He must have known that when the union carpenters and joiners went to work they would insist upon receiving at least $3 per day, as required by the rules of the local unions. The fact that the contractor had been paying less than the minimum rate caused a little uneasiness among the men and the situation was explained at the last meeting of the district council.

The advice of the latter body was that the men should not anticipate trouble, but continue until Saturday night (last evening), and if the contractor refused to pay the same wages that all the first-class contractors are paying, it would then be time enough for them to quit.

When the men arrrived at the Carpenters' Labor Bureau last evening they all reported to Mr. Johnson that Hansbrough was a "cheap" contractor and would not pay them more than $2 50 a day for the time they had worked. They were directed not to go to work on Monday morning unless Hansbrough changed his mind and agreed to pay standard wages.

Mr. Johnson will call upon the contractor to-morrow morning and endeavor to induce him to pay standard wages, particularly where it is a City job, and the Board of Education is willing to pay fair prices for good school buildings.

So far only the outer shell of the building is up, and a fight with the union carpenters will be a hotly contested affair. It is the first trouble of its kind that has occurred for many years. The carpenters are now well organized and 16,000 men are enrolled in its membership. Such matters as faulty work, arising from incompetent workmen, will be watched carefully, and a powerful influence will be brought to bear upon the members of the Board of Education to see that every detail of the contract is complied with.

The time allowed for the construction of the building will also be considered, and if there is any lasting trouble the house cannot be built in the specified time. A building trades association, composed of masons, bricklayers, plasterers, plumbers and other craftsmen, is being formed for just such emergencies, and if this matter is not speedily settled the contractor's bondsmen may be somewhat embarrassed.

C. F. Schadt, the president of the District Council of Carpenters, last evening said:

The price we ask for a day's work is not unreasonable and the other contractors are paying it. The men who are called out because of these low wages are all taxpayers whose money is assisting in paying for the schoolhouse. It is a shame that any contractor by his actions should show a preference for cheap tramp labor, for this class does not spend its earnings in this City in taxes and the necessaries of life as do the men who live here and belong to the union.

HARD times assure a cheap price for Bittan ranch at auction. See McAfee Bros.' advt. *

William Morris is almost the only one left of the original pre-Raphaelites. He is now in his sixty-first year. His poems are less widely known than his relations to textile manufactures, glass and bookmaking.

BILLY LIKED THE GOING.

The 40 to 1 Shot, Billy S, Took the Fourth Race at Ingleside.

FAVORITES OUT IN THE COLD

Montana Was Overlooked in the Scramble to Get Aboard Basso and Won Cleverly.

About 2500 people witnessed the racing at Ingleside track yesterday. The weather was threatening early in the day, which doubtless kept many away. The muddy going had the effect of keeping many of the best horses in the stable, the majority of the fields Starter Caldwell had to dispatch being small.

The racing had a healthy look, but the talent were very unsuccessful in picking the first horses, Colonel Weightman, the winner of the hurdle race, being the one lonely first choice to finish in front. Especially hard was their fall when Billy S, a 40 to 1 shot, led the heavily backed Pat Murphy past the wire.

The race with the most class about it was the opening one, a seven-furlong run. The Eastern horse Basso made his first start at the meeting, and was made a 11 to 5 favorite over the other nine starters. Dan Hovey's Magnet and Weber's Little Cripple both came in for a substantial backing at odds of 3 and 3½ to 1. Montana was allowed to drift back in the betting from 3 to 6, and he proved the joker. The race was in doubt until the field turned into the stretch for the wire, where Miss Maxim, with a lead of a length over Montana and simply galloping, looked all over a winner. T. Sloan on Montana outfinished young Tate on the two-year-old, and passing the filly the last hundred yards won cleverly by two lengths in the fast time of 1:32. The favorite, Basso, was third, lapped on the second horse.

The next race, for two-year-olds, six furlongs, resulted in the defeat of the 4 to 5 favorite, Scimitar. Barney Schreiber's Theresia, backed from 4 to 13 to 5, beat the favorite, who made a fine stretch run, three parts of a length, in a wild drive. Canvasback was a poor third.

The third event was a second edition of the race preceding and resulted in another heavily backed choice being bowled over. The big Flambeau colt Rummel, from the Spreckels string, was backed for a good thing, his odds gradually being chopped from 4 to 2½ to 1. Princess Noretta had the speed of the party and showed in front until the last few jumps when Joan, the second choice, came along under Cochran's hard riding and won by a nose. Camelia finished the show.

In the opening betting on the fourth race at five and a half furlongs Pat Murphy and Fannie Louise divided honors for the position of first choice, the bookies chalking 7 to 5 and your choice. Pat was speedily backed down to even money and the mare went back in the betting. The favorite was in front until something over a furlong had been traveled, when the long-priced outsider, Billy S, slipped to the front and after a tussel in the stretch won easily at the wire by two lengths. The first and second choice had a hard drive for the place, Pat outgaining Fannie Louise and taking it by a head.

The hurdle race, one and a half miles, over six hurdles, went to the 4 to 5 favorite, Colonel Weightman, who had scarce to run a canter to win as he pleased from Morgan G, who downed Soon Enough a short head for the place in a desperate drive.

Track and Paddock Notes.

Sixteen bookmakers weighed in again yesterday, which, with the two field books and two combination books, gave speculators ample opportunity to invest their money.

Riley Grannan's trip to California has so far been a very unprofitable one for the young plunger. He stated to a friend yesterday that he was $20,000 loser. A disastrous plunge on Little Cripple helped swell this amount.

Melis Gomez, the well-known trainer of the speedy Little Alp sprinters Lottie D and Redlight, now trains Montana and the horses owned by J. P. Woolman.

Harry Whitman, who trains the horses owned by White & Clark, also has under his charge St. Lee and a full brother to the good racehorse Whitney, owned by Garnet Ferguson.

Ed Purser must have evened up some of his past losses yesterday, for it was his coin that cut the odds against Billy S from 40 to 25 to 1.

The Arizona stable's jumper, Three Forks, undoubtedly carried more money on his chances in the hurdle race than the favorite, Colonel Weightman. He fell at the first jump, giving Madison a severe shaking up. Gold Dust also went down at the second jump.

A NEW CAR SCHEDULE.

Mr. Huntington Assures the Jockey Club That Its Patrons Will Be Well Cared For.

The transfer facilities furnished the patrons of the Ingleside racetrack by the Southern Pacific—the Market-street Railway Company—on Thursday and Friday last, aroused a storm of indignation against that corporation, and in consequence the railroad has been compelled to yield to the popular demand. Through Mr. Huntington it has promised the Jockey Club that there shall be no further cause for complaint.

Yesterday morning Mr. Spreckels and his associates had a long conference with the Southern Pacific officials, with the result that a new schedule was at once put into operation and will be continued during the racing at Ingleside. President Spreckels of the Jockey Club telegraphed Mr. Huntington the situation, and that gentleman immediately wired the local magnates to accede to all reasonable demands.

Beginning Monday the Southern Pacific will run two 15-coach trains from the Third and Townsend streets depot, the first leaving at 12:40 and the second at 1:15 P. M. Should the occasion demand it extra trains will be run sufficient to accommodate all race-goers. The two trains will remain at the track until after the races.

Extra trains on Saturdays and holidays will be run as sections of those trains.

The Market-street road has also made notable concessions. Up to 12 o'clock noon there will be a 20-minute schedule, and after this hour cars will leave the ferry every 2½ minutes. On the outward trip, however, it will be necessary to transfer at Twenty-ninth street, the company claiming that in order to run through cars the entire local schedule would have to be changed. They have, however, consented to do away with the transfer system on the return trip as all cars will run direct to the ferry. This feature was inaugurated yesterday afternoon.

Behrend Joost stated some two months ago that he held a franchise over certain streets leading to the new racetrack and would have the road completed by December 1. No work has been done up to this time, but Mr. Joost positively affirmed yesterday that it would not be many weeks before his cars would be running into Ingleside.

The following letter was received last night by THE CALL:

Will you please make special mention that the transportation to the track to-day was very greatly improved. The steamcars landed people to and from the track in just twenty-five minutes.

Beginning Monday, December 2, these trains will leave Third and Townsend streets at 12:40 and 1:15 P. M., and return immediately after the races, making the trip in twenty-five minutes. The round-trip ticket, including admission to grand stand, will be $1. The round-trip fare for those holding admission tickets will be 25 cents.

The Mission-street cars are now in good shape and before three days are over they will land passengers to and from the track in exactly thirty minutes, and it is certainly a most beautiful ride for 5 cents.

By making this a special note you will very greatly oblige. Yours truly,

W. S. LEAKE, Secretary.

"THE CALL" RACING CHART.

Third Day of the Pacific Coast Jockey Club Meeting. Weather Threatening. Track Muddy.

Ingleside Track, San Francisco, Saturday, November 30, 1895.

322. FIRST RACE—Seven furlongs; allowances; purse $400. Time, 1:32.

Index.	Horse, age, weight.	St.	¼	½	¾	Str.	Fin.	Jockeys.	Betting. Op.	Betting. Cl.
312	Montana, a.....107	6	3 1	3 1	2 3	2 2	1 3	T. Sloan.....	3	6
301	Miss Maxim, 2.....78	9	6 3	4 6	1 2	1 3	2 1	W. Tate.....	15	15
.....	Basso, 2.....104	5	9	7 2	5 5	5 5	3 3	M. Berzen.....	3	11-5
313	Magnet, 3.....102	1	1 h	2 h	3 3	3 3	4 10	Garner.....	3	7-2
312	Little Cripple, 4...104	8	8½	8½	7 5	6	5 h	Piggott.....	4	7-2
291	McLight, 4.....107	4	2 1	1 h	4½	4 3	6 3	Chorn.....	6	12
293	Imp. Endymion, 2..80	2	7½	5 2	6 3	7	7 4	Slaughter.....	10	40
312	Josephine, 4.....104	3	4 1	9	9	9	8 10	W. Wilson.....	200	500
300	Carmel, 4.....107	7	5½	6½	8	8	9	Macklin.....	30	80

Good start. Won easily. Winner, J. P. Woolman's b. h., by Storey-Uga.

323. SECOND RACE—Six furlongs; two-year-olds; allowances; purse $400. Time, 1:20.

Index.	Horse and weight.	St.	¼	½	¾	Str.	Fin.	Jockeys.	Betting. Op.	Betting. Cl.
.....	Theresia 94	1	.....	3 h	3 1	2 2	1½	C. Slaughter....	3	13-5
(302)	Scimitar.....112	4	.....	4 5	4 8	3 1	2 6	C. Sloan.....	4-5	1
315	Canvasback..... 94	3	.....	1 h	2 3	4 10	3 2	McClain.....	8	12
306	Peixotto..... 94	5	.....	2 3	1 2	1 2	4 20	H. Brown.....	8	10
306	Adelade 94	6	.....	5 10	5 20	5 20	5 20	Piggott.....	15	30
294	*Primmie.....109	2	.....	6	6	6	6	H. Wilson.....	20	60

*Formerly Linda Vista filly.
Good start. Won driving. Winner, B. Schrieber's b. f., by Duke of Montrose-La Farandole.

324. THIRD RACE—Six furlongs; two-year-olds; allowances; purse $400. Time, 1:19¼.

Index.	Horse and weight.	St.	¼	½	¾	Str.	Fin.	Jockeys.	Betting. Op.	Betting. Cl.
(301)	Joan.....109	2	.....	2 4	2 2	4 6	1 h	Cochran.....	5-2	7-2
(1317)	Princess Noretta.....109	3	.....	1½	1 3	1 2	2 3	Donnelly.....	4	20
287	Camella..... 94	1	.....	4 3	4 4	2½	3 1½	Garner.....	6	5
1370	Rummel 112	4	.....	3 h	3 h	3½	4 4	Piggott.....	5	5-2
301	Charlie Boots.....109	5	.....	5 2	5 5	5 3	5 3	Macklin.....	4	6
.....	Dare Dollar.....109	6	.....	6	6	6	6	W. Martin.....	3	8

Good start. Won driving. Winner, J. Cochran's ch. f., by St. Carlo-Bagatelle.

325. FOURTH RACE—Five and a half furlongs; selling; purse $400. Time, 1:11¾.

Index.	Horse, age and wght.	St.	¼	½	¾	Str.	Fin.	Jockeys.	Betting. Op.	Betting. Cl.
297	Billy S, 5.....106	2	.....	3 h	1 2	1 3	1 2	Garner.....	15	30
313	Pat Murphy, 3.....98	4	.....	1½	3 3	3 3	2 h	Piggott.....	7-5	6-5
304	Fannie Louise, 3..100	7	.....	5 1	4 4	4 10	3 6	Donnelly.....	1	8-5
(319)	Remus, 4.....110	1	.....	4 3	2 h	2½	4 5	T. Sloan.....	6	6
313	Ike L, 3.....101	3	.....	2 h	5 6	5 3	5 3	E. Jones.....	20	60
264	Sleeping Child, 3..100	6	.....	7½	6	6 10	6 10	H. Brown.....	40	50
319	Magpie, 3.....98	8	.....	8	8	7 3	7 10	Caldwell.....	200	400
311	R H, a.....103	5	.....	6 1	7	8	8	Rowan.....	80	200

Good start. Won easily. Winner, D. A. Honig's b. h., by Rambler-Young Duchess.

326. FIFTH RACE—Hurdle race; one and a half miles, over six hurdles; purse $400. Time, 3:02.

Index.	Horse, age and weight.	St.	Std.	¼	½	¾	Str.	Fin.	Jockeys.	Betting. Op.	Betting. Cl.
(316)	Col. Weightman, 3..126	1	2 6	2 10	2 15	1 3	1 4	1 10	Hennessy.....	1	4-5
307	Morgan G, 3 125	4	4	3 6	3 10	3 15	3 15	2 ns	Combs.....	4	10
316	Soon Enough, 3.....125	6	1½	1 1½	1 h	2 15	2 15	3 15	W. King.....	8	15
316	Templemore, a.....143	3	3½	4	4	4	4	4	Kennedy.....	6	30
311	Gold Dust, 5.....141	5	**	.....	.....	.....	.....	.....	Kidd.....	15	40
316	Three Forks, 4.....132	2	*	.....	.....	.....	.....	.....	Madison.....	8	2

Good start. Won easily. Winner, A. G. Blakeley's b. g., by Warfellow-Lessie P.
*Fell at first jump. **Fell at second jump.

RACING ON THREE TRACKS.

Close of the Fall Meeting of the Kentucky Association.

LEXINGTON, KY. Nov. 30.—The most successful fall meeting had by the Kentucky Association closed here to-day:

Four and a half furlongs, Mattie Lee won, Hawthorne Belle second, Whileaway third. Time, 1:02½.

Three-fourths of a mile, Rupee won, Gateway second, Uno third. Time, 1:20¼.

One mile, Sunburst won, Milburn second, Homer third. Time, 1:48⅝.

Five furlongs, Fresco won, Usury second, Old Nassau third. Time, 1:09¼.

Three-fourths of a mile, James Monroe won, Ida Wagner second, Wildfire third. Time, 1:18¼.

NEW ORLEANS, LA., Nov. 30.—Six furlongs, Jennie June won, Bowling Green second, Lillian C third. Time, 1:14¾.

Six furlongs, Nicholas won, Souffle second, Georgie Smith third. Time, 1:15¾.

Seven and a half furlongs, Dr. Work won, Spiritualist second, Souvenir third. Time, 1:35¾.

Six furlongs, Prince Imperial won, Aunt Lida second, Chattanooga third. Time, 1:15.

One and an eighth miles, Blasco won, Sykeston second, King Mac third. Time, 1:56½.

BALTIMORE, MD., Nov. 30.—Five furlongs, Damsel won, Maple Prince second, Lillie Mills third. Time, 1:06¾.

Six furlongs, Ponthiar won, Claurice second, Tom Moore third. Time, 1:20½.

One mile and a furlong, Langdon won, Sue Kittie second, Ina third. Time, 2:00¼.

Five furlongs, Old Saugus won, Shakespeare II second, Venetia II third. Time, 1:05¼.

One and a sixteenth miles, Charade won, Phœbus second, The Swain third. Time, 1:55½.

Steeplechase over full course, Chevy Chase won, Harry Harwood second, Nadjie third. Time, 4:02½.

Records at Santa Ana.

SANTA ANA, CAL., Nov. 30.—Santa Ana has certainly captured her share of sporting records. She has held the coast race record of 2:07 for two years, and now has the coast record for a mile, made by Earl Kiser on Thursday in 2:01 1-5. W. A. Taylor gave the track the world's two-mile handicap record, 4:24 1-5, on Wednesday.

Between 20,000 and 30,000 pounds of sassafras oil are annually made in this country.

REV. A. J. WELLS' ADVENT.

New Pastor of the Second Unitarian Church, Once a Methodist.

MORMON SOUTHERN BRANCH.

Free Lectures to Be Inaugurated by the Paulist Fathers for Non-Catholics.

Rev. Andrew J. Wells, who on December 8 will assume the pastorate of the Second Unitarian Church of San Francisco, is 52 years of age and has been engaged in the work of the ministry for thirty years. Of this period the first twenty-seven years were within orthodox communions.

Mr. Wells is a native of Holmes County Ohio. Although not a college man he received a good school and seminary training. He was engaged in mercantile business at Fort Wayne, Ind., when he entered the Methodist ministry in 1865. At that time he organized and established a new congregation of the Methodist Episcopal church, which is to this day an important charge, being now known as the Centennial Church of Fort Wayne. After nine years in various parishes at Fort Wayne and in Northeastern Ohio Mr. Wells came West.

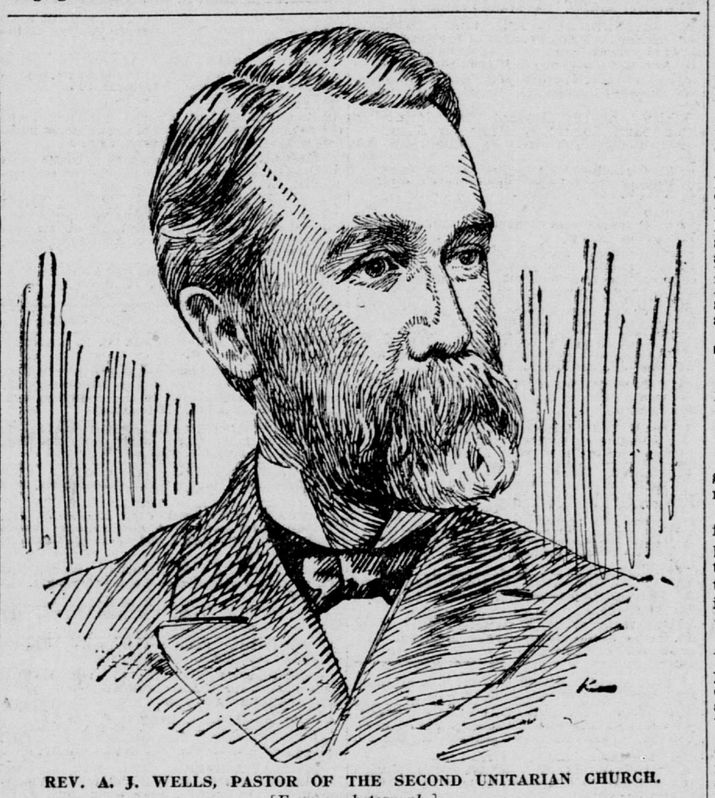

REV. A. J. WELLS, PASTOR OF THE SECOND UNITARIAN CHURCH.
[*From a photograph.*]

Between 1874 and 1882 he occupied several Methodist pulpits in California, including Sacramento and Napa, and was for three years pastor of the Grace Methodist Episcopal Church of San Francisco. In 1882 he went to Los Angeles, at the call of the First Congregational Church, and during the following ten years was pastor of that and other Congregational churches in Los Angeles and vicinity.

It is said that his transfer to the Congregational church did not relate to any doctrinal dispute or change of faith, but of course the same cannot be said of his action in 1892, when he attached himself to Unitarianism. During the last three years he has been pastor of the Unitarian church at Redlands, in San Bernardino County, from which place he returns to San Francisco.

About three years ago, in a published statement, Mr. Wells declared that he had surrendered the distinctive and fundamental doctrines of so-called orthodoxy.

"Many things," said he, "we let go with pain. They are bound up with our early education. But they must go, and the gain infinitely transcends the loss. With joy and gladness and large compensation I follow my convictions."

Rejecting the doctrines of the Trinity and of the sacrificial atonement and the legend of the fall of man, he insists upon the unity of God, the doctrine of evolution and the steady upward progress of the human race, the fresh interpretation of the Bible in the light of modern criticism and the perpetual renewal of inspiration from age to age in the minds and hearts of mankind.

In the same statement he said: "I am moving with the great intellectual current of the world; I have passed out of an atmosphere in which I could not breathe, into sunshine and blessed content. Much is gone with which I grew up, but all is left which had permanent value—the great spiritual truths of God and the soul, clearer than ever before; the eternal revelation of God, more luminous from year to year; the deep spiritual life of Christianity."

Dr. E. S. Chapman will address the Congregational Monday Club to-morrow on "Some Phases of Christian Work."

"Ottoman in Armenia" will be the theme of Dr. W. D. Williams' discourse at Plymouth Congregational Church this evening.

The ladies of Plymouth Church will give an entertainment, to be known as a "Calendar of Days," at the church parlors on Wednesday, Thursday and Friday afternoon and evening.

The energetic ladies of Saint Joseph's Church, Solano, netted $314 by a recent entertainment.

Y. M. I. No. 3 gave a Thanksgiving entertainment at Mission Parlor Hall on Wednesday evening.

The grand district deputy, Mrs. L. W. Johnston, recently installed the following officers of Catholic Ladies' Aid Society No. 9:

Past president, Mrs T. O'Hara; president, Mrs. F. W. Warren; recording secretary, Miss K. T. Maguire; corresponding secretary, Miss Amelia Martin; financial secretary, Miss Mary Malone; treasurer, Miss Sabina Newell; marshal, Miss Ellie Meiggs; senior vice-president, Miss L. Wynne; junior vice-president, Miss M. Kelly.

An auxiliary to the Oakland Catholic Ladies' Aid Society was recently organized at the home of Mrs. J. M. Driscoll, 1405 Webster street. Rev. J. B. McNally was elected president.

St. Joseph's Church, Alameda, will hold a triduum in honor of the last first Friday of the year this week. It will begin on Wednesday and close on Friday with a procession of the League of the Sacred Heart and other sodalities. "Christ the Way, the Truth and the Life," will be the subject of the three sermons. "Christ