"OUR FLAG SHALL WAVE FOREVER."

Rev. Ray Palmer Makes a Stirring Address at Metropolitan Hall.

TWO IDEAS OF LIBERTY.

The Speaker Contrasts the Attitudes of the Catholic and the Protestant Churches.

WILL RALLY ROUND OLD GLORY

Prediction That Sectional Differences Will Always Stop Short of Deserting the Flag.

Ray Palmer, who has recently returned from Portland, where he has been engaged as pastor of one of the Baptist churches, addressed the Good Citizenship meeting yesterday afternoon. His subject was "Our Flag Shall Wave Forever."

The speaker prefaced his remarks by a brief reference to his father, who had recently died, and who taught him among his first lessons to love the flag. "The old flag that we love," he said, "to-day speaks to the Old World. Our forefathers said in times past, 'We will climb the mountain republic' They accomplished the feat, and now, standing upon the summit of this beautiful mountain, that flag says to other nations of the world, 'Follow on. Climb the mountain republic.' Had the Son of God not proclaimed the golden rule on this earth that old flag never would have been created. That flag which floats above us to-day is a flag of experiences. It has stood the hail of shot and shell; it has been bathed in the tears of wives and sisters, and it has been baptized in the blood of fathers and sons.

"I am glad to think to-day that the flag has thousands of friends in this country. All Protestant denominations are friends of that flag, yet I wouldn't be willing to hand that flag over to the Baptists, of which denomination I am a member, because I fear human nature. I would not be willing to unite church and state with any denomination for fear they would trample liberty under foot, as has been done by Rome whenever it has obtained sway.

"I do not mean to say that all Catholics in this country are enemies of the flag. I believe there are a great many Catholics in this country almost ready to break away from the shackles which bind them. I have no feeling against the great mass of Catholics. There is a fundamental difference between the attitude of the Protestant and of the Catholic on the subject of liberty of conscience. The Protestants say, 'Let every man worship God according to his conscience.' The Catholics say, 'Let every man worship God according to a right conscience.' That means worship God according to the Roman Catholic hierarchy.

"That flag is the flag of the whole land, and all the people of the land have that flag. I don't believe the time will ever come again when the North and the South or the East and the West will divide over that flag. Whatever divisions may come the people will always rally about the old flag and be one in its defense. That flag stands for the sovereignty of man. It teaches nations that in this country every man is king and every woman is queen. It is bound to protect the homes of this country. It stands for the little red schoolhouse. It stands for religious liberty. It is frequently thrown in our faces that we are bonded together to persecute Catholics on account of their religion. This is untrue. If I thought that this organization was banded together to persecute anything I would leave this platform, never to speak of these things again.

"This flag stands for equality to women as well as men. Let me say to you that so long as half the citizens of this land are deprived of their right of representation this country never will have a government of the people, by the people and for the people. Oh, flag of glory, wave on, for thou hast not fulfilled thy mission until woman has attained her independence and virtue shall have its full reward.

"I know not what the A. P. A. as an organization may think, but as an individual I say that the flag should protect both gold and silver upon our shores.

"Shall this old flag that waves above us ever divide its honor with others? Shall it float by the side of the green flag of the Emerald Isle, or with the flag of France or of Italy? No! Being the flag of liberty it is incompatible with any ensign thrown to the breeze by tyranny. Or shall it ever float side by side with the flag of ecclesiastical power? Shall it ever be said at one breath, 'Hail to the flag of America and hail to the papal rag'? Never while the blood of patriots flows in the veins of American citizens. The American people as they look upon that flag will say with Napoleon's drummer boy, 'I cannot play a retreat, I never learned how.' I want every man here to-day to pledge his loyalty to the dear old flag."

The speaker then called upon every one who loved the flag to rise and repeat after him a pledge of fealty to it and the country. All present complied amid cheers and applause.

Chairman Quitzow announced that it was a little premature yet to announce what political action the order would take. "We will be guided by intelligence, and will take the course that will redound to the good of the greatest number," he said.

Rev. Ray Palmer will occupy the platform for the next two Sunday afternoons.

TAILORS TO ORGANIZE.

Enthusiastic Mass-Meeting Held Yesterday to Discuss Ways and Means.

Shorter Hours and Increased Pay Is the Battle Cry of the Unorganized.

A mass-meeting of the garment-workers of San Francisco was held at 927 Mission street yesterday afternoon for the purpose of perfecting an organization with a view of increasing the wages and lessening the hours of work. While the number present was somewhat disappointing the enthusiasm was all that could be desired.

The meeting opened by selecting H. L. Knox chairman and W. Feeney secretary. Chairman Knox briefly outlined what it was hoped would be accomplished. "The garment-makers need to come together," he said, "or our condition will grow worse with each succeeding year. It is only through organized labor that our rights can be preserved." Half a dozen speakers followed, the burden of their remarks being along the lines laid down by the chairman.

H. L. Parsons said: "The price of your labor is being gradually cut down. The only remedy in the world is organization. If the tailors are dissatisfied you must come together and find out the trouble. If you had rather go off picnicking, then the dissatisfaction is not very pressing. But if you are willing to come together it shows there is something the matter. It is a rocky road we have to travel. There are no carriages and the path is not strewn with flowers. Discuss the matter among you. Is he or she willing to see wages cut and hours lengthened? Think of it; talk about it, and if dissatisfied with your condition organize. Adopt a price list, so that Tom will not cut Dick and Dick will not cut Tom."

Mr. Hawks—The history of nations shows organization. You need it—all laborers need it. There should be an eleventh commandment reading, "Thou shalt not take thy neighbor's job."

Henry Stribacn—Tailoring is not fit to work at now because it is underpaid. The only way to overcome this is to organize skilled labor. We do not want any bosses. Even the Chinese in this City will not work for the wages paid the white men.

McArthur—The attendance is large enough to authorize garment-workers to go ahead with a good heart. The history of all unions is small beginnings and large achievements. So there may be no fear on the part of the garment-workers on account of the small attendance. We are here to organize a union—to improve our condition. Before we can do this we must settle definitely in our minds what are our conditions. I venture you are not satisfied. You want shorter hours and greater pay. To accomplish this you must organize a garment-workers' union.

At the conclusion of the speech-making it was the sense of the meeting that another call be issued before any active steps were taken in the direction of organization. It is probable, therefore, that another meeting will be held next Sunday, when it is thought a permanent organization will be perfected.

RELIGION AND POLITICS.

Dr. Williams Pays His Respects to the Recent National Conventions.

Bolting Politicians Are Given a Hard Rap in a Quiet, Dignified Way.

"An Illustrious Beginning of a Great Campaign" was the subject of Rev. Dr. Williams' discourse at Plymouth Church last night. Among other things he said:

"America is full of men who do not know what to do with a dollar except to use it to get another dollar. They have no conception that wealth is a trust. This State is by no means the only State that has increased in wealth. At least six other States have surpassed us in amassing riches. In twenty-five years the wealth of the Nation has increased from fourteen thousand millions to forty-four thousand millions.

"Drawing a line from the Atlantic to the Pacific, or rather from Jamestown to San Diego, the increase has been mostly north of that line. Intersecting that line by another from north to south, through Omaha, and the increase has been east of that line, with the exception of California. This affords, in part, an interpretation of the significant scenes and events of the past week. When improved machinery displaces 10 per cent of the workingmen it enriches those who employ them, and creates natural friction in industrial circles. Wealthy citizens ought not to abandon the ship of state to crew and passengers when she enters the rapids.

"When the regiment is in peril no brave commander should leave the field. Many of our disasters are the result of scheming, but when the schemer is found out he is like a dog in church whom everybody kicks. When the hypocrite in political convention is discovered, he is like a barrel of powder whom nobody wants for a neighbor.

"Nationality and religion are inseparable. If the Jew was God's own making, and it required centuries of divine labor for the task, then this Nation, from Plymouth Rock to Golden Gate, from Virginia to Alaska, is the result of the same divine hand.

"Every nation that earth has seen has had its keynote. That of Rome was civic power; of Greece, culture; of India, religion; of America—some would say gold. But how came the gold in the hills of California, and the coal measures in Pennsylvania, and the forests in Michigan and Wisconsin? God created all these things and laid them up for all the people, and has solemnly inscribed over all, 'The earth is the Lord's and the fullness thereof.'

"The whole civilized world divides society into three horizontal sections—upper, middle, lower. God divides the world by a vertical line—upon this side the right, upon that the wrong.

"By reason of dividing this people by horizontal sections we are now entering upon what is at once a most illustrious and solemnly serious campaign. We are all brothers—Cains or Abels—advancing the welfare of others or destroying their hopes. Lazarus the vulgar may become the Lazarus of despair through the inhumanity of man to his fellow. Human life is short; God's work is complex and continuous. We should show the design of his will in the voice of the people."

PARALYZED WITH DRINK.

Disgraceful Sight Witnessed on Fourth Street Yesterday Afternoon.

Willie Boyle, Twelve Years of Age, Was Stupidly Drunk and Was Taken to the Hospital.

A disgraceful sight was witnessed on Fourth street, near Brannan, between 4 and 5 o'clock, yesterday afternoon.

Two boys were leading another boy home who was stupidly drunk. Policeman Mitchell saw the trio, and thought at first they were playing "policeman." He watched them and saw that the boy in the center had a peculiarly vacant look in his face. He walked toward them, and the two boys released their hold of the other and ran. As soon as they released their hold the boy dropped to the sidewalk.

Mitchell recognized the boy as Willie Boyle, 12 years of age, whose parents live on Welsh street, between Fourth and Fifth. He tried to rouse him, but failed. He then smelled his breath, and there was an unmistakable odor of liquor.

Mitchell decided not to take any chances and rang for the patrol wagon and accompanied the boy to the Receiving Hospital. Dr. Thompson confirmed Mitchell's suspicions and the usual remedies were administered. The drunken boy remained unconscious and was in every sense of the term "dead to the world." He was put to bed, and when he regains consciousness the police will endeavor to find from him where he got the liquor that made him so drunk.

Policeman Mitchell will in the meantime make inquiry among the saloons in the neighborhood, and if the saloon-keeper is known he will be promptly arrested for selling liquor to a minor.

The famous suspension bridge at Niagara Falls, built 1855, is to be superseded by a new steel structure, with an arch 550 feet long and 260 feet above the water level.

ACTIVE MEN IN THE FORTY-FIRST

Transformation of "Distillery" and Cow Hollow.

TO HAVE A DRILL CORPS

Men of Modern Ideas, Who Believe in Decent Politics.

PROTECTION COMES FIRST.

They Take Great Pride in Their Local Organization.

The Forty-first Assembly District was, a few years ago, a waste of sand dunes and barren hillsides, and was a rendezvous for consumptive cows, driven there to be fed on the swill of the North Beach distilleries. But time has worked wonderful changes not only in conformation of the country, but also in its people.

Until the last ten years this locality was known as "Cow Hollow," and two or three polling precincts were sufficient to accommodate the few Democratic residents who resided down there.

While this territory was partly in the Twelfth Ward no candidate ever thought it worth his while to risk his neck and a few dollars in search of votes.

Now, however, the place is peopled with steady, conservative voters, a large percentage of whom are young men. It is of these young men that the Forty-first District Republican Club is composed.

The principal leader, however, of this section is that old Republican, E. J. Wilkinson, whose political education was acquired in Pennsylvania. This leader of young men was one of the first substantial residents who settled on the shoreline of "Distillery" Valley and sowed the seed of Republicanism on the sandhills of that bleak spot.

To him the youthful men looked, and when they arrived at men's age it was no difficult matter to assist them in the organization of well conducted Republican clubs, such as the one now in full campaign working order at Tilton's Hall, on Union street.

This club is known as the Young Men's Republican Club of the Forty-first Assembly District.

The club will have a uniform corps for parade purposes, and as an incentive to all young men in the district to affiliate with the organization. It has a membership of 300, with a prospect of twice this number before the first of next month. At the last meeting held it was unanimously agreed that the founder of the club and the leading spirit of the district, E. J. Wilkinson, should be selected as the additional County Committeeman from the district.

The following are the names of the officers of the club: Joseph W. Woods, president; Edward W. Stansbury, vice-president; Charles W. Wilkinson, secretary; E. J. Wilkinson, treasurer; Thomas W. Rolette, sergeant-at-arms; executive committee—Robert L. Clark (chairman), Charles Burdette, Peter V. Smedes, Thomas W. Rolette, Edward W. Stansbury, H. Gerlach, William R. Nixon.

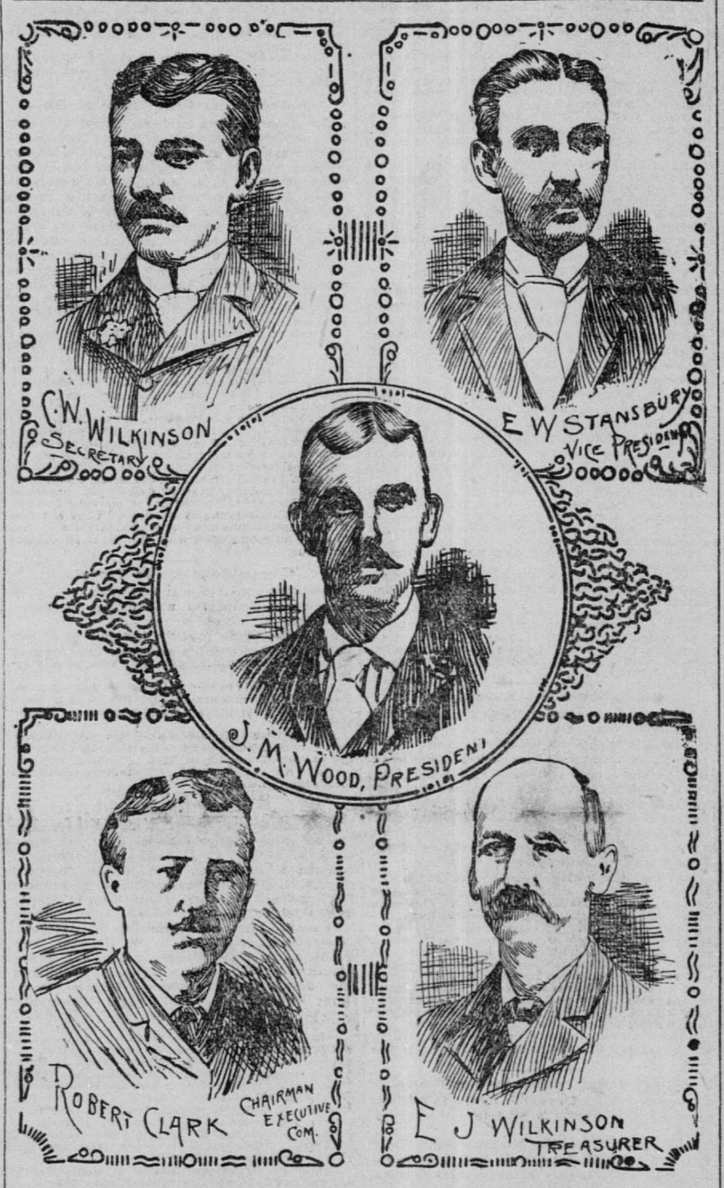

Officers of the Forty-first Assembly District Republican Club.

BOWEN'S CHANCES GOOD.

He May Be the Next Pastor of the First Swedenborgian Church.

The First Swedenborgian Church on O'Farrell street is still without a pastor, this office having been vacant since the resignation of the Rev. Mr. Higgins some two months ago.

The congregation listen to a different clergyman almost every Sunday, but is not in any hurry to make a final and permanent choice of a spiritual leader.

The Rev. D. V. Bowen of Ontario, Canada, but more recently of Southern California, preached in the pulpit yesterday and made an exceedingly favorable impression. He will preach there also next Sunday. Mr. Bowen is simply visiting the City and was invited to occupy the pulpit yesterday. If the rumors from the circle of the church be correct regarding the already general popularity of Mr. Bowen, and if he should accept the precipitation of this feeling in the form of a pastorship, he will most probably be the future leader of that church.

BECKER AND CREGAN.

Captain Lees in Receipt of Many Congratulations Upon Their Conviction.

The conviction of Becker and Cregan for the forgery last December on the Nevada Bank has given great satisfaction to the heads of the Police Department, and Captain Lees, who, with the able assistance of Detective Seymour, worked up the case, has been in receipt of many congratulations.

Captain Lees Saturday night received a dispatch from William A. Pinkerton of Chicago as follows: "A great victory has been achieved in the conviction of the most dangerous pair of professional criminals in this world. Accept my congratulations." He also received the following dispatch from Robert A. Pinkerton, Sheepshead Bay: "Accept my sincere congratulations on the conviction of the greatest forger of the age. The banks of the world owe you and the Police Department and Prosecuting Attorney a debt they can never pay. It's a great victory."

Yesterday the captain received the following dispatch from Joseph C. Hendrix, chairman of the Executive Council of the American Bankers' Association, New York: "In behalf of the bankers of the United States I beg most heartily to congratulate you upon the conviction of the most notorious forgers of the United States."

Becker and Cregan will appear for sentence before Judge Wallace this morning, but it is expected that notice of appeal to the Supreme Court will be given by their attorney.

CONTAGIOUS DISEASES.

How to Prevent Their Spread Among Public School Children.

Dr. C. A. Clinton's Valuable Sanitary Suggestions—Consumptive Cases, Etc.

There is no other topic just now which is engaging such close attention upon the part of the authorities as the sanitary condition of our public schools. The Board of Health and the Board of Education are earnestly co-operating for the preservation of the health of the pupils and teachers, and the improvement of the schoolhouses.

A change was recently made by the Board of Education in the rule concerning contagious diseases. It was generally misunderstood by both parents and teachers, and will be revised at the next session of the directors.

"The drinking-cups and towels, so promiscuously used in our crowded primary and grammar schools," said Dr. C. A. Clinton, "are the main cause of the spread of contagious diseases in the department. I shall suggest that as a remedial measure each pupil be required to bring with him to school his own drinking-cup, also that the use of towels, by everybody, in yards and classrooms be prohibited.

"Consumption is a contagious disease and it is the natural duty of physicians and School Directors to take every possible precaution against its introduction and spread in the public schools. It is a mistake, though, for the people to think that we exclude from school either teachers or pupils in whose residences there may be consumption. Such would be the course relative to smallpox, cholera, scarlet fever, diphtheria, whooping cough, sore eyes, etc., but not in cases of consumption unless the pupil or teacher be personally afflicted.

"At the last session of the Rules Committee this rule about contagious diseases was referred to me for revision. The old rule was vague and unsatisfactory, since it did not enumerate the diseases classed as contagious.

"While children afflicted with consumption, sore eyes, etc., should be excluded from the schools until all the danger is passed, there is no just reason why unafflicted children living in the same houses where these diseases exist should be so excluded. At the next session of the directors, I shall offer the requisite amendments."

BORROW on sealskins, silks and jewels at Uncle Harris', 15 Grant avenue.

REALTY MARKET REVIEW.

The Center Market Property Finally Leased to D. Samuels.

THE TERMS OF THE LEASE.

Last Week the Most Quiet of the Year—Auction Sales Announced.

The real estate market has had many drawbacks to contend with the past year or two and it looks as if the end was not yet reached. A prospective high tax rate was the greatest menace a few weeks ago, but that was overcome, and now comes the Assessor with what is considered an arbitrary and uncalled-for increase in taxable valuations of real estate to the amount of nearly $12,000,000. It is the opinion that this gentleman has not had occasion to visit the various real estate offices in the City this year or he would have learned long ago that values have depreciated materially within the past year, and that, instead of any increase in the assessed values of real estate, it would have been more in keeping with existing conditions to have reduced the assessed taxable valuation. Many specific instances of exceedingly unjust assessments could be cited, and it is believed that the Assessor, if called upon to justify his actions in the premises, would have a pretty hard time in setting up the shadow of a defense.

Brokers claim that real estate has been compelled to bear an unjust share of the burdens of taxation for the past year and unless the Board of Supervisors, acting as a Board of Equalization, will undo the work of the Assessor, many property owners will find but little difference in the amounts of their taxes between this year and last. Assessing property at $2000 and making a tax rate of 2¼ and assessing the same property at $2500 with a tax rate of 1¾ comes pretty near being a stand off, and if the Assessor's valuation is permitted to stand property owners will be nearly or quite as badly off as they were the past year.

Last week was the quietest one of the year, as the records will show. Two holidays within a week, coupled with the fact that many people are at present absent from the City on vacations, accounts mainly for the few transactions recorded during the week.

REVIEW OF THE RECORDS.

There were eighty-three transfers recorded last week.

Sixty-seven mortgages, aggregating $157,057, were recorded during the week. But two were for amounts exceeding $10,000. They were:

By the Union Trust Company, $25,000 for one year at 6½ per cent, on property on the south line of Post street, 137:6 feet east of Stockton, east 45:10 by south 120; and by the Hibernia Savings and Loan Society for one year at 6½ per cent, $20,000 on property at the southeast corner of Battery and California streets, south 35:9, east 76:6¾, south 2:6½, east 2:2¾, south 15:8, east 6 inches, south 9:2, east 5, south 7:8, west 2:5½, south 14:8, east 2:4, south 8½ inches, east 24, south 18:9½, east 5:1, south 2:6½, east 5:9, south 30, east 18:6, north 137:6, and west 137:6.

There were forty-nine releases, aggregating $140,756, recorded during the past week. They were all for small amounts, the highest being $6000.

Fifteen building contracts calling for a total expenditure of $81,228 were recorded last week. The particulars of each contract were, as usual, published in THE CALL at the time of filing.

THE CENTER MARKET LEASED.

After much negotiating D. Samuels, proprietor of the Lace House, has come to an understanding with Mrs. Alice Phelan Sullivan, owner of the Center Market, and last Saturday a lease was signed by the terms of which Mr. Samuels will, the 1st of next February, become a tenant of what is now known as the Center Market property, at the corner of Sutter street and Grant avenue.

Many propositions and counter propositions were made before a final understanding was reached. The lease is for a term of five years with the privilege of five more, the monthly rental being $1200.

By the terms of the lease extensive alterations are to be made that will cost, it is estimated, about $40,000. The entire ground floor is to be remodeled. The brick walls are to be replaced by steel beams and girders, new floors and woodwork are to be put in and the entire interior is to be newly lathed and plastered. The entire frontage is to be encased in plate glass and will be when completed one of the handsomest store fronts in the city. The basement is also to be thoroughly renovated, while the upper floor is to be divided up into office rooms.

Mr. Samuels' store will have a frontage of 137½ feet on Grant avenue and 100 feet on Sutter street. He will also occupy the basement. This will, it is said, give him the largest floor space of any exclusive dry-goods house in the City. The remaining 96 feet of the Sutter-street frontage will be divided into three stores. These stores and the offices on the second floor will be rented by the owner, as Mr. Samuel's lease is merely for the portion of the building he is to occupy. The alterations will be completed January 1 and the new tenant will take possession the 1st of February. A. J. Rich & Co. acted as brokers in negotiating the lease.

MISCELLANEOUS NOTES.

Bovee, Toy & Sontag have sold to W. A. Schultz, for F. E. Buchanan, the three-story building, consisting of a store and two flats, with lot 20x60, at 232 O'Farrell street. The consideration was $15,000. Other recent sales made by the same firm are as follows: A new residence on the east line of Webster street, 55 feet south of Green, size of lot 27:6x90, for $12,000; a house of nine rooms on the east line of Devisadero street, 109:6 south of Eddy, for $8200, lot 26x100; a house of six rooms and lot, 25x93, on the south line of Green street, 50 feet east of Larkin, for $4750, and a lot 25x120, on the west line of Tenth avenue, 275 feet north of California, for $800.

Shainwald, Buckbee & Co. will hold a probate and miscellaneous auction sale on Thursday, July 23. The properties to be offered at probate sale include those of the estates of Timothy J. Giblin, W. H. Churchill, Mary T. Thompson and Patrick Cummins. Embraced in these offerings is property at the southeast corner of Clay and Leavenworth streets, the northwest corner of Haight and Broderick and the southeast corner of Mission and Twenty-second streets, as well as several inside parcels. The miscellaneous list comprises the lot and brick building at 704 Sansome street, property on Natoma and Mason streets, the northeast corner of Clay street and Central avenue and adjacent pieces and Richmond building lots.

Jacob Heyman reports the sale of a lot on the corner of Douglas and Twenty-third streets for $1500; also a lot on the north side of Elizabeth street, 200 feet west of Hoffman avenue, for $750.

Next Saturday, the 18th inst., Easton, Eldridge & Co. will offer at auction for W. J. Dingee of Oakland a miscellaneous list of improved and unimproved business and residence property in Oakland. The catalogue is as follows: Two business lots on San Pablo avenue, near Twenty-third street; one improved and two unimproved business lots on Seventh street, near Wood; one-acre lot on Twenty-third street, near San Pablo avenue; four boulevard terrace lots, 50x107 each; building lot on Franklin street, near Delger, 50x150; a modern house of eight rooms and bath, situate corner Ninth and Peralta streets, lot 50x100; cottage home on Tenth street, near Center, six rooms and bath, lot 36x120; three residence lots on Adeline street, between Eighth and Tenth; six building lots on East Twenty-fourth street, near Eleventh avenue, 30x100 each; three lots corner Second and Brush streets; and two lots in the Clinton Mound Tract, East Oakland.

There is a great deal of inquiry in regard to the town of Fitchburg, across the bay, and a number of sales of lots have been made there recently. The owners of the tract say that "Fitchburg is the most promising suburb on the direct line of up-to-date public and private improvements in the vicinity of Oakland. It is a business center by natural location. Its railway lines now operating, deep-water transportation for freight by Damon's line of fast sailing vessels on Oakland Harbor, and the excellent county roads leading to it, are incontestible proofs. It is regularly laid out into blocks and lots bounded by wide streets, graded and graveled, and ornamented with avenue trees, cypress hedges and evergreen groves."

The lots are 25 and 50 feet front and from 100 to 200 feet deep. The terms are 10 per cent cash and the balance on easy payments. Prices range from $125 per lot upward. Details in regard to this property can be obtained from W. F. McClure at 19 Montgomery street, or of Thad S. Fitch at Fitchburg.

W. B. Easton, general agent for George W. Haight's Alta Punta tract near Berkeley, reports the sale of five acres at $300 per acre, and several smaller sales, all at good prices.

Shainwald, Buckbee & Co., have just finished the purchase of two lots on Morton street for Vittorio Menesini, who is also the owner of a lot on the south line of Post street, 137:6 feet east of Stockton, on which the Menesini building stands. One of the lots on Morton street was bought from the Hobart estate, and the other from John Smith. The purchase now gives Mr. Menesini a rectangular lot 45:10x120 feet, fronting on both Post and Morton streets. The price is private, but is understood to be in the neighborhood of $20,000. Julien Smith co-operated with Shainwald, Buckbee & Co. on the sale of the Smith property. The Menesini property adjoins the Hobart property, on which a handsome new stone building is now being erected. The ground floor of the Post-street front is now occupied by the uptown retail department of the H. S. Crocker Company.

G. H. Umbsen & Co. report the following recent sales:

Improvements and lot 50x92:6, southwest corner Guerrero and Liberty streets, $7500; improvements at 2002 Golden Gate avenue, and lot 30x100, $3500; improvements at 1130 Green street and lot 28x137:6; improvements at 122 San Jose avenue, three flats and lot 25x94, $3650; lot 160x214 and 168 on the west line of Mission road and Porter avenue, 80 feet south of Naglee avenue; improvements at 908 and 910 Geary street, and lot 30x80, $8450; improvements at 530 Pacific street and lot 20x68:9; improvements and lot 27:6 x80 on the northwest corner of Fulton and Webster streets, $8100; lot 25x125 on the east line of Dolores street, 160 feet north of Twenty-fifth street, $1675; improvements at 1224 Vallejo street and lot 25x137:6, $1600; improvements at 7 Middle street and lot 25x89, $1850; lot 25:10x114 on the north line of Elizabeth street, 254:2 west of Castro, $1025; lot on the west line of Bright street, 150 feet south of Randolph, 25x100, $285; improvements and lot 50x100 on the southeast corner of Dwight and Yale streets, University Mound, 25x100, $500; lot 25x100 on the northeast line of Nineteenth avenue, 75 feet northwest of L street, $250; improvements at 15 John street and lot 22:9x61:2, $3100.

NO BONES BROKEN.

A Little Girl Falls Out of a Two-Story Window.

A. Lonshen, a pretty girl 5 years of age, living with her parents at 26 Welsh street, had a narrow escape from death yesterday afternoon.

Her parents live on the second story and she was playing in the kitchen in the rear. The window was wide open, and as she made a run toward it she was unable to stop quick enough and shot through it.

She fell a distance of about twenty feet upon a pile of kindling wood and rolled to the ground. Her parents ran downstairs expecting to find her mangled body, but beyond being somewhat dazed from the fall she appeared to be all right. She was taken to the Receiving Hospital and Dr. Thompson, after examining her, could find no bones broken. She was detained, however, as it was thought she might have been injured internally.

Dislocated Her Jaws.

Mrs. Dennis, an old lady 75 years of age, living at 375 Jessie street, had an unpleasant experience yesterday morning. She had just got out of bed and was yawning, when to her horror she found she could not close her mouth. She had dislocated her jaws. She was taken to the Receiving Hospital, and Dr. Bunnell, after administering chloroform, succeeded in getting her jaws in working order again. She said she would be more careful in future when she yawned.

NEW TO-DAY.

Manly Power.

The Strength, Activity and Brain Power of Manhood Are Restored to Weak Men Who Use Dr. Sanden's Electric Belt.

Every Belt has an Electric Suspensory free for men who are weak. It has a Patent Regulator for making the current mild or strong.

Dr. Sanden's Electric Belt is to-day the acknowledged means of recovering the power of manhood. It fills the nerves with new life; it increases the brain power, and removes all the weakening effects of early indiscretions, excesses, etc.; in fact, it restores all power of manhood.

"I am a laboring man and for many years was a sufferer from seminal weakness, which debilitated me to a great extent, and up to the time I bought your Belt I was so weak that on many occasions I would have to give up my work. I wore the Belt continuously at night for three months, and at the end of that time I was well and strong. I cannot say too much in praise of your Belt and do not intend to part with mine the rest of my life. It will make any man rest well." P. H. GALE, Indio, Cal.

Are You Weak?

It will cure Nervous Debility in any form, for Electricity is the life of the nerves and makes them strong. It checks all waste of power in two weeks. It cures all kidney and bladder troubles, rheumatism, lame back, etc. Send for book with full information, free. Address

SANDEN ELECTRIC CO.,
630 Market Street, San Francisco,
Opposite Palace Hotel. Office hours; 8 A. M. to 8:30 P. M.; Sundays, 10 to 1.
Consultation Free and Invited.
OFFICES AT:
LOS ANGELES, CAL., 204 South Broadway. | PORTLAND, OR., 253 Washington street.

NEW TO-DAY.

MUNYON'S HOMEOPATHIC REMEDIES

INDORSED BY PRESS AND PUBLIC.

Munyon's Rheumatism Cure seldom fails to relieve in 1 to 3 hours, and cures in a few days. Price, 25 cents.

Munyon's Dyspepsia Cure positively cures all forms of indigestion and stomach troubles. Price, 25 cents.

Munyon's Cold Cure prevents pneumonia and breaks up a cold in a few hours. Price 25 cents.

Munyon's Cough Cure stops coughs, night sweats, allays soreness and speedily heals the lungs. Price, 25 cents.

Munyon's Kidney Cure speedily cures pains in the back, loins or groins, and all forms of kidney disease. Price 25c.

Munyon's Headache Cure stops headache in three minutes. Price 25c.

Munyon's Pile Ointment positively cures all forms of piles. Price, 25 cents.

Munyon's Blood Cure eradicates all impurities of the blood. Price, 25 cents.

Munyon's Female Remedies are a boon to all women.

Munyon's Asthma Remedies relieve in 3 minutes and cure permanently. Price, $1.

Munyon's Catarrh Remedies never fail. The Catarrh Cure—price 25c—eradicates the disease from the system, and the Catarrh Tablets—price 25c—cleanse and heal the parts.

Munyon's Nerve Cure is a wonderful nerve tonic. Price, 25 cents.

Munyon's Vitalizer restores lost vigor. Price, $1.

A separate cure for each disease. At all druggists, mostly 25c a vial.

Personal letters to Prof. Munyon, 1505 Arch street, Philadelphia, Pa., answered with free medical advice for any disease.

William J. Dingee
Real Estate Auctioneer
460 and 462 EIGHTH ST., OAKLAND.
Easton, Eldridge & Co., 638 Market st., S. F.

GRAND SPECIAL AUCTION SALE
—OF—
Oakland Improved and Unimproved Business and Residence Property.

SATURDAY, JULY 18, 1896,
At 2 o'Clock P. M. at Salesrooms,
460 and 462 Eighth Street, Oakland.

TWO FINE BUSINESS LOTS on San Pablo ave., near Twenty-third st.;
ONE IMPROVED AND TWO UNIMPROVED BUSINESS LOTS on Seventh st., near Wood.
ONE-ACRE LOT on Twenty-third st., near San Pablo ave.
FOUR SUPERB BOULEVARD TERRACE LOTS, 50x107 each; easy terms.
CHOICE BUILDING LOT on Franklin st., near Delger; 50x150; easy terms.
A NICE MODERN HOUSE of 8 rooms and bath, situate cor. Ninth and Peralta sts; lot 50x100; half cash.
PRETTY COTTAGE HOME on Tenth st., near Center; 6 rooms and bath; lot 36x120; ½ cash.
THREE SIGHTLY RESIDENCE LOTS on Adeline st., bet. Eighth and Tenth.
SIX BUILDING LOTS on East Twenty-fourth st., nr. Eleventh ave.; 30x100 each; easy terms.
THREE CHOICE LOTS cor. Second and Brush sts.; must be sold.
TWO LOTS in the Clinton Mound Tract, East Oakland.

☞ Don't fail to secure Catalogue and see property before day of sale.

WILLIAM J. DINGEE,
Real Estate Auctioneer, 460-462 Eighth Street, Oakland.

BERTELING SCIENTIFIC OPTICIAN
427 KEARNY ST

IS THE VERY BEST ONE TO EXAMINE your eyes and fit them to Spectacles and Eyeglasses with instruments of his own invention, whose superiority has not been equaled. My success has been due to the merits of my work.
Office Hours—12 to 4 P. M.

BIG G
CURES in 1 to 5 days. Guaranteed not to stricture. Prevents contagion. THE EVANS CHEMICAL CO. CINCINNATI, O. U. S. A.
Price $1.00

Big G is a non-poisonous remedy for Gonorrhœa, Gleet, Spermatorrhœa, Whites, unnatural discharges, or any inflammation, irritation or ulceration of mucous membranes. Non-astringent.
Sold by Druggists, or sent in plain wrapper, by express, prepaid, for $1.00, or 3 bottles, $2.75. Circular sent on request.

Baja California
Damiana Bitters
Is a powerful aphrodisiac and specific tonic for the sexual and urinary organs of both sexes, and a great remedy for diseases of the kidneys and bladder. A great Restorative, Invigorator and Nervine. Sells on its own Merits—no long-winded testimonials necessary.
NABER, ALFS & BRUNE, Agents, 323 Market St., S. F.—(Send for Circular.)

LEA & PERRINS'
SIGNATURE

Lea & Perrins
is now printed in BLUE, diagonally across the OUTSIDE wrapper of every bottle of
LEA & PERRINS' SAUCE
The Original and Genuine WORCESTERSHIRE, as a further protection against all imitations.
Agents for the United States, JOHN DUNCAN'S SONS, N. Y.

"USE THE MEANS AND HEAVEN WILL GIVE YOU THE BLESSING." NEVER NEGLECT A USEFUL ARTICLE LIKE
SAPOLIO