EMERY DECLINED A FREE HOUSE

A Large Family Evicted From a Fashionable Quarter.

A New Home Provided for Them, Which They Refuse to Accept.

COULD NOT USE THE WALK

With the Aid of a Wheelbarrow and an Electric Light He Went to New Quarters.

OAKLAND OFFICE SAN FRANCISCO CALL, 908 Broadway, Oct. 1.

There was an eviction last night that was a novelty. There was no pathos about it. The people who were legally induced to change their residence did not express any great sorrow or show that they were even moderately inconvenienced, and a big crowd stood by and enjoyed what was undeniably fun.

Nineteenth and Brush streets, where the scene occurred, is now a fashionable quarter, but there are still evidences of twenty years ago when a man built his house one week and lived in it the next, and it was from one of these little huts that the eviction took place.

For a long time a family named Emery, consisting of father, mother and five children, have been living in the basement of the cottage. Upstairs live the Bloombergs, who rented the basement to the Emerys. For a long time the tenants in the basement have paid no rent, and as a last resort the Sheriff was called in and the furniture placed on the sidewalk.

Of course an indignant crowd gathered, but when Mrs. Bloomberg told her story the indignation faded away. She said she had paid a month's rent for her tenants at some other place, but that the locality did not suit Mr. Emery.

While the crowd gathered the mother seated her children in chairs and attended to their appetites as though she had kept house on the sidewalk for half of her life. Emery stood by and seemed to enjoy the notoriety to which he was being subjected.

A good-natured artist who lives in the big house across the street from the cottage went to the scene, but when he heard the story and saw how coldly his kindly meant inquiries were received by the evicted family he went away with his philanthropy still in his pocket.

Mrs. Bloomberg helped the Sheriff to move out her tenant's furniture, and slammed the garden gate with great glee when the last box of crockery had been placed on the sidewalk.

Emery quietly smoked and looked upon the wreck. He made no effort to move his furniture till a police officer told him he would be arrested for obstructing the sidewalk if his traps were not moved within a certain number of hours. This stirred Emery, and toward evening he borrowed a wheelbarrow and proceeded to move his goods to a little shanty a few block away. There is a big electric light on the corner, and Emery finished his task of moving just at midnight as the light gave its final flicker.

JOHN EMERY, His Wife and Family of Five Children Being Evicted From a Basement in a Fashionable Part of Town. An Eviction in Oakland Is of Very Rare Occurrence.

"I WILL HAVE MY VOTE."

Dr. W. P. Gibbons of Alameda Will Attack the Registration Law.

Local Business Men Organize an Athletic Club—The Police Record.

ALAMEDA, CAL., Oct. 1.—Dr. William P. Gibbons demanded the right to have his name placed upon the great register to-day, but was denied by County Clerk Jordan. "I will have my vote because I am entitled to it," declared the doctor, and he looked as if he intended to keep his word.

He then referred to the fourteenth amendment of the constitution of the United States, which he claims prohibits States from passing laws that would deprive a citizen of his vote.

Clerk Jordan referred him to the District Attorney to see what might be done, but the latter gave him little satisfaction.

He, however, suggested that the doctor might try mandamus proceedings and thus get the question before the Supreme Court in time for election.

Dr. Gibbons left declaring that as he was sick at the time he should have registered and was unable to attend to that part he would not lose his vote without going to the last court to sustain his right as a citizen.

A New Athletic Club.

ALAMEDA, CAL., Oct. 1.—The preliminary steps toward the organization of an athletic club were taken last night at a meeting called for that purpose. The prime movers in this were A. G. Burns, A. P. Smiley, H. F. Sheldon and Perham Nahl. They will adopt the Sandowe dumbbell system and expect to equip a room with dumbbells, fencing foils, weights and pulleys and boxing gloves. The membership is to be limited and will consist of local business men and those in business in San Francisco.

The meeting was attended by more than forty of those interested and committees were appointed to secure information as to a location and cost and amount of apparatus needed. The general impression existed that in order to secure the necessary funds to start with the organization should give a huge minstrel show to attract attention.

The next meeting will be held a week hence, when committees on constitution and by-laws will be appointed and further arrangements as to the minstrel show will be made.

By Two Fraternal Orders.

ALAMEDA, CAL., Oct. 1.—The Woodmen of the World conducted the funeral of Thomas E. Brennan, late member of the Republican County Central Committee, to-day. The services were held from the deceased's late residence on Cedar street and was largely attended. Services were afterward held in the large hall.

The remains were taken to Laurel Hill Cemetery, San Francisco, by the Pawnee Tribe, Improved Order of Red Men, who carried out their ritual there.

The Police Record.

ALAMEDA, CAL., Oct. 1.—The report of Chief of Police Rogers filed to-day shows the following arrests: Assault to rob, 1; assault to murder, 1; burglary, 6; larceny, 1; committing nuisances, 3; disturbing the peace, 4; battery, 2; violating ordinances, 13; drunk, 7; vagrancy, 5; truant from home, 5; total, 48. Meals furnished, 192; lodgings furnished, 8. Licenses collected—liquor, $500; business, $79 30; dog, $44 40; total, $623 70.

BERKELEY'S GREAT COACH

He Has Come at Last to the College Football Players.

An Enthusiastic Reception Tendered the Easterner Upon His Arrival.

BERKELEY, CAL., Oct. 1.—Frank S. Butterworth, Berkeley's football coach, arrived to-night on the Northern overland from New Haven and went directly to his quarters at the Palace. He was met at the mole by a large deputation of enthusiastic university students, who roundly cheered the great fullback and warmly welcomed his return.

Captain Ransome and ex-Captain Sherman were among those who met him at the mole. Manager Reinhardt went to Port Costa this afternoon, where he met Butterworth and accompanied him to San Francisco. The coach looked as hale and hearty and as full of vigor as ever. He said that he had a dusty ride from Chicago out and that he was glad to reach California again.

"My father is on his way out," said Butterworth, "to stump the State for McKinley. I left him yesterday at Cheyenne, where he had been engaged to speak. He has dates all along the line, and I do not expect that he will reach the coast until about the 10th. As for football, there will be practically nothing new this year over last in the system of coaching. Perhaps we will do a little more kicking, and will play harder in the preliminary games than we did last year. The contests that we enter with other club teams will be more in the nature of match games than for mere practice.

"But little gymnasium work will be done, I think, unless Mr. Magee of the department of physical culture advises otherwise. We will probably do most of our training on the field. I will go over to Berkeley in the morning and will spend the afternoon with the players getting ready for the game of Saturday with the Reliance."

When asked as to the truth in the widely spread rumor that he had been recently married, Butterworth said: "No, it is not true. I am still leading a life of single blessedness."

The Volunteers' Meeting.

OAKLAND, CAL., Oct. 1.—Mrs. Ballington Booth of the Volunteers spoke at the Exposition building to-night to a moderate audience. Rev. Dr. McLean introduced Mrs. Booth, who was accompanied by Major Blackburst and other officers from San Jose and San Francisco.

Dr. McLean said there was ample room for the new movement, as it came very near to the Christian church. He regarded Mrs. Booth as an energetic champion of woman's rights.

Mrs. Booth said she wished it understood that the Volunteers were not a split from the Salvation Army. She said they were an independent organization and had special lines of work that had hitherto not been entered. "We were dismissed from the Salvation Army," she said, "and although all the property of the army in this country was in my husband's name we left it all and would not have started this work if it had not been forced upon us."

College Politicians.

BERKELEY, CAL., Oct. 1.—There was a sensation at the university over the vigorous attack upon J. M. Oliver '98, president of the Republican club, by a writer in one of the college papers, who does not approve of the political activity of Mr. Oliver.

Since his election as president of the college Republican Club Mr. Oliver has addressed several political gatherings, appearing in his official capacity as the representative of the college organization, and it is to this that exception is taken.

It is said that the Republican club of the university will rally to the defense of its president and of his right to speak on any occasion he may choose.

Brief News Items.

BERKELEY, CAL., Oct. 1.—The October meeting of the Berkeley Floral Society will be held next Tuesday evening in Stiles Hall. Professor Wickson will speak on "Our Debt to Sub-Tropical Gardening."

The Berkeley Republican Club will meet on Monday evening in Odd Fellows' Hall to arrange for campaign work.

A musical recital will be given to-morrow evening in Stiles Hall by Miss Edith Russell and Miss Lelia Owen Ellis. Miss Ellis has been absent from Berkeley some years studying in the East.

The new license law was finally passed last night by the Town Trustees and is now in effect.

General Antonio Ezeta is preparing to make Berkeley his place of residence.

The Lorin Lyceum and Literary Society will give an entertainment to-morrow night in Lorin Hall. An elaborate musical and literary programme has been arranged.

Object to the Veto.

OAKLAND, CAL., Oct. 1.—A special meeting of the Board of Health has been called for Friday evening. The following notice has been sent to several physicians and leading citizens:

"You are earnestly requested to attend a special meeting of the Board of Health, to be held at the Health Office on Friday evening, October 2, 1896, at 8 o'clock, to discuss with the members of the Board of Health and others the advisability and necessity of the City Council finally adopting the milk ordinance over the Mayor's veto; especially with reference to that section of the ordinance (objected to by the Mayor in his veto) giving to the Board of Health the right and power to subject cows furnishing milk to the city to the tuberculin test, as recommended by the Bureau of Animal Industry of Washington, D. C."

THEY WANT WORK.

Beet Sugar Employes Declare Unanimously That McKinley Is Their Friend.

ALVARADO, CAL., Oct. 1.—A canvass of the political feelings of the men employed at the beet factory here was made yesterday with remarkable results. There are 140 men employed now that the mill is in full swing, and out of this number McKinley is the favorite of 140.

"This result is not surprising," said Superintendent Atkinson, "because without protection, every one of these men would be thrown out of employment. We could not run these mills if we had to endure four years of such policy as Bryan has outlined. The expression of our men is certainly a practical one."

ROMANCE NOT TRAGEDY.

A Police Court Wedding That Was Without Incident.

OAKLAND, CAL., Oct. 1.—There was a wedding from the Police Court to-day, and there was a fear on the part of the groom that there might be a tragedy. John Pullis was arrested at the instance of Miss Wilhelmina Roderick. When on the stand Pullis expressed his desire to marry the girl, and Judge Wood continued the case for an hour to permit of the ceremony.

A half-brother of Pullis testified on behalf of the girl, and when the defendant was on the stand he said he was no relative of the other Pullis, and referred to a family incident regarding his mother. The defendant said he was born out of wedlock. Afraid that his testimony might anger his mother he asked the protection of his counsel, saying that he feared his mother might use his half-brother's pistol.

There was no tragedy, however, and the wedding came off without incident.

Democratic Executive Committee.

OAKLAND, CAL., Oct. 1.—Chairman Brosnahan of the County Central Democratic Committee, named the following executive committee to-night: James Henneberry, First Ward; C. L. Dam, Second Ward; P. O'Kane, Third Ward; C. W. Logan, Fourth Ward; J. M. English, Fifth Ward; E. F. Gilligan, Sixth Ward; M. J. Crooks, Seventh Ward; M. F. Tarpey, Alameda; T. Murray, Oakland Township; James Miner, Brooklyn Township; Dr. W. Herscher, Murray Township; Dr. W. H. Emerson, Washington Township; M. Kerwin, Eden Township.

Fourth Ward Republican Club.

OAKLAND, CAL., Oct. 1.—The Fourth Ward Republican Club will hold an open meeting at their clubrooms, corner Eighth and Market streets, this (Friday) evening. As the Hon. Giles H. Gray and Judge Frick will speak a large and enthusiastic meeting is expected.

THE HERMIT HAD AN HEIR

Alviso's Mystery of the Marsh Still a Long Way From Being Solved.

Since Purchasing the Ark and Government Bonds Old George Emery Has Disappeared.

OAKLAND OFFICE SAN FRANCISCO CALL, 908 Broadway, Oct. 1.

A search is being made in this city for a brother of George Rodman, the hermit of Alviso, who was found dead in his ark at that place last week. It has been reported that the fortune which old Rodman had in his ark consisted of Government bonds, which footed up into the thousands.

Walter Oakes, the operator at Alviso, is quite well acquainted with the vagaries of the old hermit.

"For years he has lived in that ark," said Mr. Oakes to-day, "and I do not think any one ever went on board in all that time. Rodman used to keep guard with a shotgun, and he frightened off any one who went within a quarter of a mile of his floating home. He was frightened of being robbed, and undoubtedly had money on the ark, because some of the people here claim to have seen some of the Government bonds that he held.

"The only man that was ever seen with Rodman was George Emery, who was known around there as 'Big George.' George passed most of his time around there in saloons, and never seemed to have more than enough money to pay for a drink. A soon as he learned that Rodman was dead George managed to get a twenty-dollar piece from somewhere, and after the inquest he bought the old ark of the Coroner of Santa Clara for $10. Since that time no one has seen George, and nobody seems to know where he has gone.

"A visit was made to the ark lately, and there is not a single thing left on board. It has been completely ransacked aloft and below, fore and aft. Whatever the old man had George got and has gone away with it. The ark is one of the most dilapidated things afloat, and the old miser lived in it for years. An effort is now being made to find a brother of old Rodman, who is supposed to be an attorney living in Oakland."

There is no attorney in this city named Rodman, and no one can be found who ever heard of a lawyer of that name.

Temescal's Independence.

OAKLAND, CAL., Oct. 1.—A petition is being prepared by the District Attorney's office to allow the territory between Oakland and the north line of Berkeley and bounded on the west by the waters of the bay to incorporate under the municipal incorporation act.

Niles in Line.

NILES, CAL., Oct. 1.—A McKinley and Hobart Club has been organized here with eighty-eight members on the roll. Judge Tilden has been chosen president, and meetings will be held weekly till the close of the campaign.

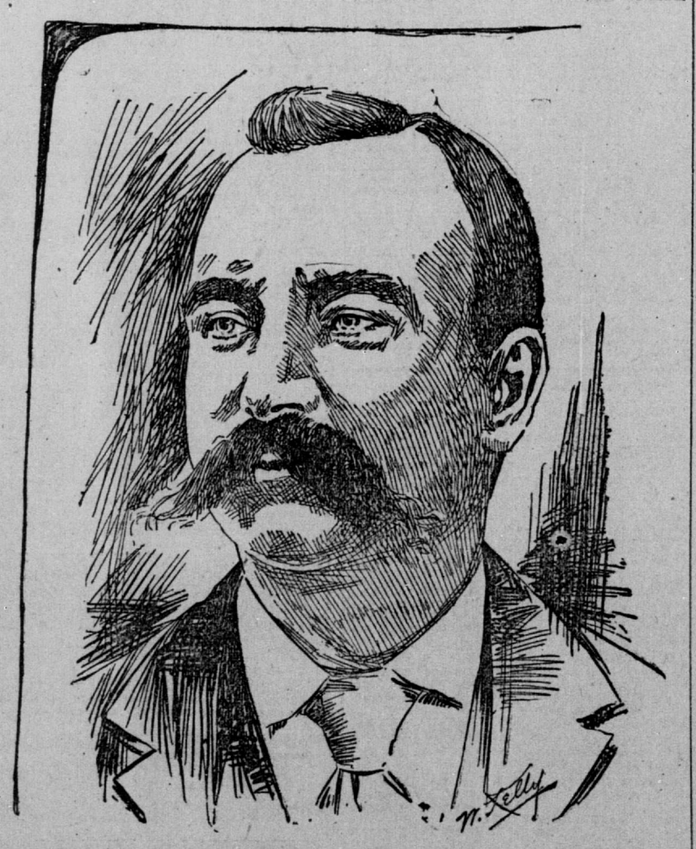

JOHN G. MATTOS JR., President of the Portuguese Union, Whose Grand Council Meets at Pleasanton Next Tuesday.

WILL ASSEMBLE AT PLEASANTON

Grand Lodge of the Portuguese Union of California.

First Council Was Organized in San Leandro, then a Small Village.

NO POLITICS OR RELIGION.

New Constitution to Be Adopted While Delegates From Twenty-Three Councils Are in Session.

OAKLAND OFFICE SAN FRANCISCO CALL, 908 Broadway, Oct. 1.

Pleasanton will be a lively place when the Grand Lodge of the Portuguese Union of the State of California convenes there next Tuesday.

The union had its birth in this county, being organized at San Leandro August 1, 1880. It has steadily increased until it contains now a membership of about 1700 distributed in twenty-three councils in several parts of the State, from Mendocino to Hanford and from Halfmoon Bay to Sacramento. Its objects are the mutual protection of the families of its members, and its workings are similar to the A. O. U. W. It issues a policy of insurance of $1400, payable at the death of a member to his beneficiaries. If, however, the member is married and his wife dies, he receives $400 on account of said policy at the death of the wife.

It is also a fraternal society. It is optional with the councils to provide for sick benefits in case of the sickness of its members. During the past sixteen years of its existence it has cost only about $150 per member for assessments. The most that it has cost in one year per member has been $20. It has paid death benefits since organization of over $150,000. It admits persons of all nationalities, but the work is done in the Portuguese language.

The order has a membership of over 1000 in Alameda County alone. Religion and politics are strictly forbidden in the lodgerooms. Antonio Fonte of East Oakland, Cal., was the founder and its first grand president.

The officers at present are: Antonio Fonte of East Oakland and Joseph Pimentel of Haywards, Cal., past grand presidents; John G. Mattos Jr. of Centerville, Cal., grand president; F. I. Lemos of Haywards, Cal., grand vice-president; L. J. Martin of San Leandro, secretary; A. Lucio of San Leandro, treasurer; A. V. Perry, Sacramento, master of ceremonies; J. Neves, Pleasanton, marshal; A. M. Martin of Watsonville, sentinel, and A. J. Pine of Benicia, M. M. Avellar of San Leandro, M. B. Camara of San Francisco, A. F. Cunha of Milpitas and Jose Pimentel of Haywards, trustees. A new constitution will be adopted at the next session of the Grand Council.

The delegates are as follows:

Concelho No. 1, San Leandro—Antonio Fonte, V. T. Braga, M. S. Bulcao, Joao Pereira, Jose B. Mendonca, Antonio Rogers. Concelho No. 2, Hollister—Domingos T. Nunes, M. T. Freitas. Concelho No. 3, Haywards—Francisco Pimentel, Manuel A. Amaral, M. M. Lemos, Jose Bernardo. Concelho No. 4, Petaluma—Francisco F. Santos, Francisco A. Leal. Concelho No. 5, Centerville—Manuel S. Peixoto, Francisco Silva, Manuel F. Silva, Joao J. Santos. Concelho No. 6, Mendocino—Antonio Machado Bettencourt, Joao Coelho Norja. Concelho No. 7, East Oakland—Jose M. Ross, Jose Rodrigues, Antonio Sarmento, Manuel Henas, Manuel Guido, Antonio V. Brum. Concelho No. 8, Pleasanton—Jose P. Rosa, F. Caetano, S. C. Diavilla. Concelho No. 9, Milpitas—Francisco A. Amaral, J. F. Serpa. Concelho No. 10, Mission San Jose—Manuel Silveira Bum, Manuel Jose Rodrigues. Concelho No. 11, Sacramento—Francisco da Costa Lima, M. J. Santos, Joao Jose Picanco. Concelho No. 12, Watsonville—F. J. Bettencourt, A. P. Soares. Concelho No. 13, West Oakland—Manuel J. Ramos, Manuel S. Rodrigues. Concelho No. 14, Sausalito—Manuel Joaquin Dias, M. Z. Avilla. Concelho No. 15, San Francisco—Manuel de Freitas, Martins Frigueiro, Jayme Guilherme Tavares. Concelho No. 16, Alvarado—Manuel B. Maciel, Joao de Souza Leal. Concelho No. 17, Halfmoon Bay—John Zalladao. Concelho No. 18, Benicia—Jose S. Dutra, Manuel P. Faria. Concelho No. 19, San Rafael—Antonio Amaral. Concelho No. 20, Concord—Manuel S. Borba.

The committee of arrangements are all active residents of Pleasanton, viz.: S. Diavilla, J. Nevis, J. P. Rosa, F. Catano and J. V. Persida.

She Saw a Man.

OAKLAND, CAL., Oct. 1.—Another hotel burglary came to light to-day. It occurred in the Windsor House, where two rooms were entered, a gold watch and other valuables being taken from one of them. About 3 o'clock this morning Miss Fannie Thomas, an elocutionist, was awakened by the presence of the intruder in her room. She saw him as he left and set up a cry that aroused the house. During the excitement the burglar escaped. On making an examination another room was found open, but the occupant, a young lady, declared she had locked it on retiring.

Political Row.

BERKELEY, CAL., Oct. 1.—A lively meeting of the West Berkeley Republican Club was held last night at the clubrooms. The club had passed a resolution calling upon its delegates to the recent county convention to give an account of their work, the resolution being aimed at J. F. Teague, who was declared to have deserted H. W. Taylor, candidate for the Assembly, after having been pledged to him. After some debate the matter was dropped, no action being taken.

Once Owned West Berkeley.

OAKLAND, CAL., Oct. 1.—Don Juan Ysunza, one of the old Castillians, whose herds roamed the valleys of California before the argonauts, was buried yesterday from his modest little home at Golden Gate. Once he owned the plat now covered with West Berkeley. Mass was celebrated at St. Joseph's Church by Rev. Father Philips over the remains.

MISSION DISTRICT AWAKE.

Mass-Meeting to Discuss the Charter and Other Important Matters.

At a meeting of the executive committee of the Mission Improvement Union held last evening it was resolved to hold a grand mass-meeting in support of the new charter. F. W. Van Reynegom, William Metzner, D. Kelly, J. K. C. Hobbs, J. H. Grady, Edward Maher and George Walcom were present. J. K. C. Hobbs was elected chairman of the meeting and George Walcom secretary.

The committee resolved to hold a mass-meeting on Saturday evening, October 10, at Turn Verein Hall, on Eighteenth street, between Valencia and Guerrero. The Noe title, High School site and a park for the Mission will also be discussed.

F. W. Van Reynegom was chosen chairman of the committee in charge of the meeting, which will be presided over by William Metzner. The Eleventh Ward, more than any part of the City, is interested in the new charter, owing to the entirely inadequate representation this most populous part of the City has in municipal matters under the old consolidation act. Prominent speakers will address the meeting, and good music will be furnished. The galleries will be reserved for ladies.

Auction Sales

ADMINISTRATOR'S SALE.

TO-DAY (Friday), October 2, 1896, at 11 o'clock A. M., at 1057 MARKET STREET, opposite Jones, by order of Special Administrator of, J. Dugan, we shall sell a lot of Carpets, Furniture and General Household Goods; also an amount of Very Fine Parlor Furniture, Bedroom Furniture, Mattresses, Bedding, Ranges, Crockery and Glassware.
INDIANA AUCTION COMPANY, 1057 Market st., opp. Jones.

CHAS. LEVY & CO., AUCTIONEERS.
Salesrooms—1135 Market Street.
THIS DAY,
Friday.....October 2, 1896,
At 10 o'clock A. M., at Salesroom,
1135 MARKET ST., bet. 7th and 8th,
WE WILL SELL
AN ELEGANT LINE OF FURNITURE,
Carpets; also Stock of Restaurant, Shelving, Ranges, etc.
CHAS. LEVY & CO., Auctioneers.

PRESIDIO WEDDING.

Miss Catherwood and Dr. Grinnell to Be United on Monday Next.

The nuptials of Miss Jennie Catherwood and Dr. Grinnell will be solemnized on Monday morning next at half-past 10 in the Assembly Hall at the Presidio. After the ceremony there is to be a breakfast for the intimate friends, which is to be followed by a reception from 1 to 2 P. M.

Miss Catherwood will be attended by Miss Ada Keys, who will officiate as maid of honor, and Miss Young, Miss Marie Zane, Miss Fanny Loughborough, Miss Bertha Ford, Miss Bee Hooper and Miss Helen Smith, who will act as bridesmaids.

William Milne Grinnell, brother of the groom, is to be the best man, and George Loughborough, Harry Pringle, Callaghan Byrne, Walter Dean, Jack Barnes and Seranas Hastings the ushers.

It is to be a blue and white wedding. The gowns of the young ladies of the bridal party are to be a harmonious combination of these two colors, and the decorations as far as they consistently can are also to be in blue and white.

Dr. Grinnell and his charming young bride will pass the honeymoon at Madrone Villa, Napa County, and then proceed to their home in New York.

BOYS' BRIGADE SOCIAL.

Exhibition and Competitive Drill and a Fine Literary Programme.

The regular monthly social of Company F, Fifth Regiment, Boys' Brigade, will be held this evening, October 2, at Howard-street Methodist Episcopal Church, commencing promptly at 7:45 o'clock. A most elaborate programme has been prepared for the occasion. No admission fee will be charged, and there will be no collection. The following programme will be rendered:

Overture, Cowan's orchestra; opening hymn, No. 116; prayer, Rev. W. W. Case, D.D.; barytone solo, Rev. J. George Gibson, D.D., pastor of Emmanuel Baptist Church; recitation, Corporal George Hanks; tableaux vivants from American history, Sergeant G. Hewlett, Sergeant G. Woodbury, Corporal G. Hanks, Private F. Young; address, Rev. J. George Gibson, D.D.; soprano solo, Miss Jeanie Gibson of Grand Rapids, Mich.; selections, Cowan's orchestra; dialogue, "A Cure for Tramps," E. Jefferson, Burt Kelley, Miss Annie Thing, Miss Elsie Hammond and others from Trinity M. E. Church; closing hymn, No. 234; benediction, Rev. W. L. Birch, D.D.; exhibition drill by the company; individual competitive drill.

Left Money but No Will.

ALAMEDA, CAL., Oct. 1.—J. E. Baker, cashier of the Alameda Bank, has asked for letters testamentary on the estate of the late Addison Barrett, who died leaving no will, but $1053 in notes and cash.

HOTEL ARRIVALS.

GRAND HOTEL.

T D Pitch, Eureka; E S Mainhart, Cal; A Towle, Towle; C C Monahan, Santa Ana; S J Alden, Placerville; L L Chamberlain, Cal; Dr W H Traver & w, R I; C C Bush, Redding; P Carroll, Petaluma; G Johnston, Pleasanton; J Sweeney, Livermore; F J Stafling & w, Cal; F F Garcia & w, Cal; G U Smith, Watsonville; J F Condon, Nev; R A Booth, Grants Pass; Dr F W Lowe, Cal; A Nelson & w, Sacto; J Germain, Butte; R V Armitage, Fresno; Mrs A M Welch, Denver; Miss S L Welch, Denver; Dr Berthold, Chicago; H Pickett, Mex; T W Judson, Sacto; G Turner, Modesto; H Hayward, Los Ang; P Musto, Stockton; F S Soth, Cal; Mrs F Smith, Oregon; P W Redhill, Or; L Benger, Los Ang; R Armingson, Tacoma; Miss F Messerly, Los An; Mrs J G Cofferian, Cal; E E Rowen & w, Stocktn; Mrs J Macdonald, N Y; W G Macdonald, N Y; J A Austin & w, Pal Alto; Mrs E Yates, Napa; Miss E Yates, Napa; J A Cooper, Ukiah; J Hewell, Stockton; D Burkholder, Cal; J W Hartzell, Jackson; J H Roberts, Sacto; J H Topley, Vallejo; J Craig, Highland Springs; F W Johnson, Marysvle; A S Adams, Kalamazoo; W T Wilson, Marysville; J L Dixon, Sacto; W Schultze & w, Tehama; W L Lewis, Loyalton; J Cunningham, Lompoc; W Bruce, Chicago; W F Morley, N Y

PALACE HOTEL.

R Graham, Sac; O Helbiy, Chicago; Capt Travenholt, U S N; A B Wood, Detroit; Mrs F C Emery, N Y; T Burbank, Salt Lake; E M Watson, Salt Lake; E T Williams, Portland; W S Hughes, U S N; E C Voorheis, Sutter Crk; H C Hybro, Los Angeles; H C Smith, Fresno; W D Tobey, Carson; Miss Tobey, Carson; F G Gerstley, Los Angls; Horseshoe Jake, Denver; H Wendling, Hanford; M Swyaki, Japan; E Saladin, Junction Cy; C de Kergoriey, Ridders; J V Morse, Ill; W W Adams, Mont; G M Hyams, N Y; C W Fielding, Keswick; F Phair, Spokane; E Cumenge, Paris; L A Crane, Laurel; L F James, U S N; D Oppenheimer, N Y

LICK HOUSE.

F Chlemens, Cal; E Beard, Napa; W W Kirkham, Nev Cty; J Collins, Courtland; R L Simpson, Woodland; P S Tay, Cal; S K Hagins, Cal; W Courtley, Cal; W H McMinn, San Jose; R Saffold, Cal; W R Spalding, Truckee; Mrs W R Oates & s, Ala; J A Oates & w, S Rosa; F H Lang, Salinas; J F Burch, Tulare; G Lewis & w, St Louis; J E Finley, Winters; Sallie Baker, Winters; Annie Baker, Winters; A C Snyder, Santa Cruz; J L Delano, Rocklin; J M Schaberle, Lick Obsy; G R Porter, Cal; F C Dohrman & w, S Jose; C Todman, Amelia; W Speers, Calistoga; E Porter, Bradley

BALDWIN HOTEL.

J H Curtis & w, San Jose; C D Spansh, Ogden; W B Barrett, Ogden; M B Bartlett, St Helena; G C Stanley, Livermore; T C Weaver, Woodland; J C Root, Benicia; W S Hale, New York; G Elliot, New York; B Montlett, New York; A Chan, Norway; Miss M Odell, New York; Miss I Irving, New York; J K Hackett, New York; Mrs J H Hackett, N Y; R J Duston, New York; Miss G Reals, New York; Miss A Record, N Y; Miss M Bowen, N Y; W Lawrence, New York; V Glaser, New York; D Dinssen, Sacramento; I Kahn, Plymouth; G Johnson & w, Alameda

NEW WESTERN HOTEL.

C G Runyon, N Y; G V Markham, Visalia; W S Davison, Suisun; J A Davison, Suisun; Miss N Rickert, Suisun; C E Baille, Sacramento; T A Chatten, Visalia; J Hocking, San Bernard; J Dawson, Watsonville; T C Thomas, Cal; W H Watkins, Pomona; G F Send, Prescott; J G Taylor, Seattle; D D Jones, Denver; H W Speer, Salt Lake; L Anderson, Salt Lake; C Baker, Presidio; T Clausen, Sausalito; G D Lewis, Salt Lake; L Donovan, Sausalito; T B O'Brien, Wash; L Kelly & w, Waterford; S C Peterson, Waterford; A P Merritt, Ariz; H Steele, Australia; T L Franklin, Vancouver; G M Williams, Ohio; P Olsen, Alaska; J G Taylor, Seattle

DIED.

LICHTENSTEIN—In this city, October 1, 1896, Clarence Hesser, infant son of Isidore and Minna Lichtenstein, aged 7 months.

☞ Friends and acquaintances are respectfully invited to attend the funeral services THIS DAY (Friday), at 1 o'clock P. M., at the residence of the parents, 828 Post street. Interment Mountain View Cemetery, Oakland.

Dr. Gibbon's Dispensary, 625 KEARNY ST. Established in 1854 for the treatment of Private Diseases, Lost Manhood. Debility or disease wearing on body and mind and Skin Diseases. The doctor cures when others fail. Try him. Charges low. Cures guaranteed. Call or write. Dr. J. F. GIBBON, Box 1957, San Francisco.

RAILROAD TRAVEL.

Atlantic AND Pacific RAILROAD
Trains leave and arrive at Market-Street Ferry.

SANTA FE EXPRESS.
To Chicago via A. & P. Direct Line
Leaves daily at 5 P. M., carrying Pullman Palace Drawing-room and Modern Upholstered Tourist Sleeping-cars, which run daily through to Chicago via Kansas City. Annex cars for Denver and St. Louis.
Boston Excursions, via Kansas City, Chicago, Montreal and the White Mountains leave every Wednesday.
The best railway from California to the East. New rails, new ties; no dust; interesting scenery; and good meals in Harvey's dining-rooms.
San Francisco Ticket Office, 644 Market St., Chronicle Building. Telephone Main 1531. Oakland, 1118 Broadway.

RAILROAD TRAVEL.

S. F. AND PORTLAND EXCURSION TRAIN.
OCTOBER 5, 10, 15, 20, 25, 30,
And Every Fifth Day Thereafter,
Leave from S. P. Co.'s Ferry Landing, foot of Market St., at 8:00 P. M.
SPECIAL RATES $10 Including Berth, Tourist Sleeper. $19 First-class, including Berth, Standard Sleeper.
For further information apply at 613 Market street (Grand Hotel ticket office), S. F.
RICHARD GRAY, Gen. Traffic Mgr. T. H. GOODMAN, Gen. Pass. Agt.

SOUTHERN PACIFIC COMPANY. (PACIFIC SYSTEM.)
Trains leave and are due to arrive at SAN FRANCISCO.

LEAVE	— FROM OCTOBER 1, 1896. —	ARRIVE
*6:00A	Niles, San Jose and Way Stations...	8:45A
7:00A	Atlantic Express, Ogden and East..	8:45P
7:00A	Benicia, Vacaville, Rumsey, Sacramento, Oroville and Redding via Davis	6:45P
7:00A	Martinez, San Ramon, Napa, Calistoga and Santa Rosa	6:15P
8:30A	Niles, San Jose, Stockton, Ione, Sacramento, Marysville and Red Bluff	4:15P
*8:30A	Peters and Milton	*7:15P
9:00A	New Orleans Express, Raymond (for Yosemite), Fresno, Bakersfield, Santa Barbara, Los Angeles, Deming, El Paso, New Orleans and East	4:45P
9:00A	Martinez and Stockton	11:45A
9:00A	Vallejo	6:15P
1:00P	Niles, San Jose and Livermore	8:45A
*1:00P	Sacramento River Steamers	*9:00P
†1:30P	Port Costa and Way Stations	17:45P
4:00P	Martinez, San Ramon, Vallejo, Napa, Calistoga, El Verano and Santa Rosa	9:15A
4:00P	Benicia, Vacaville, Esparto, Woodland, Knights Landing, Marysville, Oroville and Sacramento	11:15A
4:30P	Niles, San Jose, Livermore and Stockton	7:15P
4:30P	Lathrop, Modesto, Merced and Fresno, via Niles	11:45A
5:00P	Los Angeles Express, Fresno, Santa Barbara and Los Angeles	10:15A
5:00P	Santa Fe Route, Atlantic Express for Mojave and East	10:15A
5:00P	Vallejo	11:45A
6:00P	European Mail, Ogden and East	9:45A
6:00P	Haywards, Niles and San Jose	7:45A
†7:00P	Vallejo	†7:45P
7:00P	Oregon Express, Sacramento, Marysville, Redding, Portland, Puget Sound and East	11:15A
SANTA CRUZ DIVISION (Narrow Gauge).		
†7:45A	Santa Cruz Excursion, Santa Cruz and Principal Way Stations	†8:05P
8:15A	Newark, Centerville, San Jose, Felton, Boulder Creek, Santa Cruz and Way Stations	5:50P
*2:15P	Newark, Centerville, San Jose, New Almaden, Felton, Boulder Creek, Santa Cruz and Principal Way Stations	*11:20A
4:15P	Newark, San Jose and Los Gatos	9:50A
COAST DIVISION (Third & Townsend Sts.)		
6:45A	San Jose and Way Stations (New Almaden Wednesdays only)	1:30P
8:15A	San Jose, Tres Pinos, Santa Cruz, Pacific Grove, Paso Robles, San Luis Obispo, Guadalupe, Surf and Principal Way Stations	7:05P
10:40A	San Jose and Way Stations	5:00P
11:30A	Palo Alto and Way Stations	3:30P
*2:30P	San Mateo, Menlo Park, San Jose, Gilroy, Tres Pinos, Santa Cruz, Salinas, Monterey and Pacific Grove	*10:40A
*3:30P	San Jose and Way Stations	9:47A
*4:30P	San Jose and Way Stations	*8:06A
5:30P	San Jose and Principal Way Stations	*8:18A
6:30P	San Jose and Way Stations	6:35A
†11:45P	San Jose and Way Stations	17:45P
SAN LEANDRO AND HAYWARDS LOCAL.		
(*6:00A	Melrose, Seminary Park, Fitchburg, San Leandro and Haywards.	7:15A
8:00A		9:45A
9:00A		10:45A
10.00A		11:45A
(†11:00A		12:45P
2:00P		†1:45P
3:00P		4:45P
4:00P		5:45P
5:00P		6:15P
5:30P		7:45P
7:00P		8:45P
8:00P		9:45P
9:00P	(Runs through to Niles.	10:50P
††11:15P	† From Niles.	††12:00P

CREEK ROUTE FERRY.
From SAN FRANCISCO—Foot of Market Street (Slip 8)—
*7:15 9:00 11:00A.M. ‡1:00 *2:00 ‡3:00 *4:00 ‡5:00 *6:00P.M.
From OAKLAND—Foot of Broadway.—
10:00A.M. ‡12:00 *1:00 ‡2:00 *3:00 ‡4:00 *5:00P.M. *6:00 8:00
A for Morning. P for Afternoon.
* Sundays excepted. † Saturdays only.
‡ Sundays only.
†† Monday, Thursday and Saturday nights only.

SAN FRANCISCO & NORTH PACIFIC RAILWAY CO.
Tiburon Ferry—Foot of Market St.
San Francisco to San Rafael.
WEEK DAYS—7:30, 9:00, 11:00 A. M.; 12:35, 3:30, 5:10, 6:30 P. M. Thursdays—Extra trip at 11:30 P. M. Saturdays—Extra trips at 1:50 and 11:30 P. M.
SUNDAYS—7:30, 9:30, 11:00 A. M.; 1:30, 3:30, 5:00, 6:20 P. M.
San Rafael to San Francisco.
WEEK DAYS—6:15, 7:50, 9:10, 11:10 A. M.; 12:45, 3:40, 5:10 P. M. Saturdays—Extra trips at 1:55 P. M. and 6:35 P. M.
SUNDAYS—7:35, 9:35, 11:10 A. M.; 1:40, 3:40, 5:00, 6:25 P. M.
Between San Francisco and Schuetzen Park same schedule as above.

Leave San Francisco. WEEK DAYS.	Leave San Francisco. SUNDAYS.	In effect April 2, 1896. Destination.	Arrive San Francisco. SUNDAYS.	Arrive San Francisco. WEEK DAYS.
7:30 AM	7:30 AM	Novato,	10:40 AM	8:40 AM
3:30 PM	9:30 AM	Petaluma,	6:05 PM	10:10 AM
5:10 PM	5:00 PM	Santa Rosa.	7:30 PM	6:15 PM
7:30 AM		Fulton, Windsor, Healdsburg, Geyserville,		10:10 AM
3:30 PM	7:30 AM	Cloverdale.	7:30 PM	6:15 PM
7:30 AM		Pieta, Hopland &		10:10 AM
3:30 PM	7:30 AM	Ukiah.	7:30 PM	6:15 PM
7:30 AM	7:30 AM	Guerneville.	7:30 PM	10:10 AM
				6:15 PM
7