PORTUGUESE IN FAIR PLEASANTON

Their Union Grand Council Gathers and Begins Work.

List of Delegates, Who Have Arrived From Every Section of the State.

INDORSEMENT OF "THE CALL."

Lively Debate on the Good of a Benevolent Order—Election of Officers To-Day.

PLEASANTON, CAL., Oct. 6.—Everything is now in readiness for the tenth Grand Council of the Portuguese Union. Delegates from all parts of the State are now in evidence, and the local committee is doing all in its power to make the stay of the delegates a memorable one. Arendt's Hall, where the session is held, is a commodious brick structure and well adapted for its purposes.

The morning train brought many tardy delegates, and they found the Grand Council in order with John G. Mattos, grand president, presiding. The grand president read his report, which contained many suggestions and recommendations and also an account of the official visits he made during his administration. The following new councils have been organized during the past year: No. 19, San Rafael; No. 20, Concord; No. 21, Selma; No. 22, Hanford; No. 23, Fresno. The grand president then announced the following committees, who are to report at this session:

Committee on credentials—J. I. Pedro No. 9, M. J. Rodrigues No. 10, M. V. Avila No. 14.

Committee on mileage—M. S. Bulcao No. 1, Joseph Bernardo No. 3, F. A. Leal No. 4.

Committee on laws—J. B. Mendonca No. 1, F. Caetano No. 8, J. M. Rosa No. 7.

Committee on jurisprudence—A. Fonte No. 1, M. A. Amaral No. 3, J. C. Rodrigues No. 7, F. C. Lima No. 11, M. B. Maciel No. 16.

Finance committee—V. T. Braga No. 1, J. C. Rodrigues No. 7, S. C. Diavila No. 8.

CONCELHO SERPA PINTO,
NO. 8.
U. P. E. C.,
PLEASANTON, CAL.

This is the inscription on a beautiful banner which the members of the Portuguese Union of Pleasanton are showing the delegates. This banner cost $150 and is acknowledged by all to be one of the handsomest of its kind in the State.

The committee on credentials made a report and announced the following grand officers and delegates entitled to seats:

Grand officers—J. G. Mattos Jr., G. P.; F. I. Lemos, V. P.; L. J. Martins, secretary; Antonio Lucio, Thez. Sup.; Antonio V. Pereira, master of ceremonies; Jose Neves, marshal; A. M. Martins, grand guard; A. J. Dean, grand medical examiner; F. J. Cunha, deputy general.

Grand directors—M. M. Camara, Jose Pimentel, Antonio F. Cunha, A. J. Pinheiro, M. M. Avellar.

Delegates—Council No. 1, San Leandro—Antonio Fonte, M. S. Bulcao, Joao Pereira, Jose B. Mendonca, V. T. Braga, Antonio Rogers.

Council No. 2, Hollister—M. T. Freitas, Domingos T. Nunes.

Concil No. 3, Haywards—Francisco Pimentel, Manuel A. Amaral, M. M. Lemos, Jose Bernardo.

Council No. 4, Petaluma—F. F. Santos, Francisco A. Leal.

Council No. 5, Centerville—Manuel S. Peixoto, Francisco Silva, Manuel F. Silva, Joao J. Santos.

Council No. 6, Mendocino—Antonio Machado Bettencourt, Joao Coelho Noya.

Council No. 7, East Oakland—Jose M. Rosa, Jose C. Rodrigues, Antonio A. Sarmento, Manuel Henas, Manuel Guido, Antonio V. Brum.

Council No. 8, Pleasanton—Jose P. Rosa, Francisco Cattano, S. C. Diavila.

Council No. 9, Milpitas—Alex R. Coelho, J. F. Serpa.

Council No. 10, Mission San Jose—Manuel Silvera Brum, Manuel Jose Rodrigues.

Council No. 11, Sacramento—Francisco Costa Lima, M. J. Santos, Joao Jose Picanco.

Council No. 12, Watsonville—F. J. Bettencourt, A. P. Soares.

Council No. 13, West Oakland—Manuel J. Ramos, Manuel S. Rodrigues.

Council No. 14, Sausalito—Manuel Joaquim Dias, M. V. Avila.

Council No. 15, San Francisco—M. de Freitas, Martins Trigueiro, Jayme Guilherme Tavares.

Council No. 16, Alvarado—Manuel B. Maciel, Joao de Souza Leal.

Council No. 17, Half Moon Bay—John Valladao.

Council No. 18, Benicia—Manuel P. Faria, Manuel F. Costa.

Council No. 19, San Rafael—Antonio Amaral, Thez.

Council No. 20, Concord—Manuel S. Borba, Sec.

Council No. 21, Selma—Mariante M. Vicente, Thez.

Council No. 22, Hanford—Manuel Vieira Garcia, Thez.

The report of the grand secretary, a synopsis of which was published in to-day's CALL, was read and referred to the proper committee.

The report of Grand Treasurer Lucio was read and referred to the proper committees. The name of the society will be changed so as to read in Portuguese language Uniao Portugueza do Estado da California. The following resolution was unanimously adopted amid applause:

WHEREAS, The San Francisco CALL is the only metropolitan daily having a representative at the tenth annual session of the U. P. E. C. assembled at Pleasanton, Cal., be it

Resolved, That the delegates of the Supreme Council of the Portuguese Union heartily indorse the CALL and a vote of thanks be extended its editor and proprietor and a copy of this resolution be spread on the minutes of this Grand Council.

F. I. LEMOS,
J. M. ROSA,
F. J. BETTENCOURT,
M. T. FREITAS

Something might be said of the personnel of the delegates who are in attendance at this Grand Council. They comprise all the walks of life—the doctors and lawyers, judges and writers, artisans and mechanics, capitalists and laborers—all of Portuguese descent, who have joined themselves into a fraternal body for the protection of the widow and orphan, the husband and father. The Portuguese, although they comprise a small proportion of the population of this State, are a thrifty, industrious class of people, and it is the ambition of each to own his own home and prove a blessing in the community in which he lives and an honor to the country which he has adopted. Old Glory waves proudly as their banner, and many of the delegates who are present hold positions of honor and trust under the guidance of Uncle Sam.

The election of grand officers takes place to-morrow and candidates have announced themselves by the score. Frank Lemos will undoubtedly be elected grand president, as Mattos and Fonte will withdraw in his favor. The most interesting contest will be for medical examiner. Dr. Cabral of Oakland will contest the honor with Dr. A. J. Dean of Haywards, the incumbent. Dr. Dean is so well known and popular with all the delegates that his defeat is doubtful.

The amendment to create a policy of $1400 with an assessment of $2 a month and also a policy of $700 at a cost of $1 per month, was adopted. In case the wife of the member dies, the husband would receive $400 on first policy and $200 on latter. The report of the grand medical examiner was read and created much discussion as to the suggestion he recommended. The council then adjourned until to-morrow at 10 A. M.

Members of the Pleasanton Committee Which Has Been Active in Hospitality Toward Visiting Delegates to the Grand Council.

MISS JENNIE EASTMAN

MISS MADELINE BECKHUSON

MISS MAYBELLE HOLBROOK

THREE SUFFRAGE ENTHUSIASTS.

MUSICAL SUFFRAGISTS.

Brilliant Success of the Concert Given by the Young Ladies.

Few of the City's music-lovers were absent from last night's campaign concert given by the younger ladies connected with the Woman Suffrage Bureau. The Metropolitan Temple was crowded and the large audience was well repaid for attending. The stage was beautifully adorned with potted palms and flowers, while the auditorium was festooned in graceful hangings of harmonious hues.

The programme opened with Rossini's overture from "William Tell," rendered in masterly style on the great organ by Professor A. O. Eckmann. The vocal quartet from the Hawaiian band gave one of its favorite numbers, and Miss Adeline Beckhusen played one of Chopin's waltzes as a violin solo. A pretty number was the guitar and mandolin duet by the Misses Grace and Lilian Horner, while Miss Mary Mann's rich, mellow contralto was heard to splendid advantage in the song, "Spring's Awakening."

One of the best numbers on the bill was the serenade by the Knickerbocker Quartet. Mr. Laymance, besides singing in the quartet, let some of his silvery high notes be heard in his solo, "Down by the Mere." Miss Jennie Eastman's aria from "Rigoletto" was well received, as was also Miss Gertrude Judd's whistling solo, "La Czarina," while Miss Maybelle Holbrook's mazurka on the violin was a veritable gem. The concert ended with Mendelssohn's "Idyl" by Professor Eckmann on the organ.

The entire affair was most creditable to the young ladies under whose auspices it was given, while financially speaking Miss Holbrook's management was eminently successful.

CHARLES FAIR IS ANXIOUS NOW

Does Not Know Whether or Not His Sisters Are With Him.

Attorney Delmas Has an Interesting Time With the Opposition.

WHEELER TRIES TO EXPLAIN

But Judge Slack Is Unable to Comprehend His Reversible Position.

Yesterday was the date fixed by the court upon which the Fair will contest was to have come on regularly for trial. It did not come on, but the occasion was not lost to the attorneys for the Fair heirs. They developed altogether the spiciest row that has taken place through all the length of the tangled litigation. It was provoked by the attorneys for the Fair sisters—Charles S. Wheeler and Reuben Lloyd—and against them the army of attorneys for all the other interests turned.

When the case was first called Mr. Wheeler was the only one who answered ready. As the daughters of the late Senator Fair had previously withdrawn their petition for the probate of the will and as Knight & Heggerty and Arthur Rogers, representing the contestants, had not answered at all Mr. Delmas insisted that it be made a part of the record that Dr. Marc Levingston was ready for the trial.

Knight & Heggerty, representing Charles L. Fair, moved a postponement of the trial, stating that all the other attorneys interested had agreed that the case go over until, say, the 15th of November. Here, Mr. Wheeler, representing Mrs. Oelrichs and Miss Fair, put in the objection that roused all the others. He said they were ready for trial and wished to go on at once to the final determination of the status of Van R. Paterson (representing Herman Oelrichs Jr.) in the contest.

Mr. Delmas, of Delmas & Shortridge, who represents the proponent of the will, Dr. Marc Levingston, wanted to know by what right Mr. Wheeler interfered, as he was not a party in interest so far as the record disclosed. "Since this controversy began," he said, "I have offered no objection to whomsoever would entering the contest. But I insist upon knowing who are my antagonists, who my allies.

"The daughters of Senator Fair having first petitioned for the probate of this will have since withdrawn their petition. It is only fair that I should know whether or not they are contestants. The record represents them as defendants. I submit that they should not be allowed a voice in this matter until they have defined their position."

Wheeler recited the history of the pencil will and his clients' relation to it. They first presented it for probate together with their brother. Afterward he withdrew and opposed the probate. The sisters filed an answer to the contest because they did not have information concerning the genuineness of the will.

Subsequently coming to the belief that it was a forgery, they withdrew the petition, and with it the answer fell. They appeared here as the parties in interest and as a friend of the court to take exception to the right of the contestants to contest. They had their depositions, said under oath, that they looked upon the will as a forgery. At the proper time they would file a contest. But they desired that the proceedings be regular and depended upon the court to see that justice was done.

"In other words," said Garret McEnerney, "they are partly in favor and partly opposed to the pencil will. It is time that the counsel for the daughters of Senator Fair should say where they stand; they should be compelled, to use a handy phrase, to either fish or cut bait."

Arthur Rogers, representing with Judge Paterson, the minor heirs, and who has not been heard in the matter before, made a tart sally at Wheeler. He declared that before the case went to trial the daughters should be required to define their position or remain out of the case. "As contestants, we want to know whether they are for or against this will."

Then up rose George Knight and joined in the onset. "As representing the interests of Charles Fair," he said, "we are in a peculiar position—made so by the other counsel. We are trying to get out of it as best we can. As a contestant, we look upon Judge Paterson as a friend. We do not entirely agree with his methods, but we do not wish to hinder him. It is strange to me that the counsel, if they are opposed to the pencil will, should desire to cripple the contestant, and why the heirs at law should be misrepresented by their counsel in this way. Charles Fair has a right to know w ether or not his sisters are with him. He wants not only to learn it by word of mouth, but he wants it on the record."

Judge Slack said to Wheeler that he could not understand his position, threatening a future contest of the will, but denying the right of others to contest.

Mr. Wheeler went over the ground again. He was a friend of the court. He represented parties in interest. He did not believe the minor heirs had a right to make this contest and that matter should be settled. That being done the parties who had a right to contest—his clients—would determ ne in what manner they would make the contest.

"In other words," said McEnerney, "Mr. Wheeler says to Van R. Paterson, 'We are with you in your opposition to the pencil will, but we wish to knock you out.' He says to Charles L. Fair, 'We are with you, but we wish to knock you out. When you have been knocked out we will come in as friend and protector of the court and file a contest.' But the others of us fear that Mr. Wheeler will offer us such protection as vultures give to lambs."

Mr. Delmas, who had been sitting quietly at the counsel-table enjoying this war among the counsel opposed to him, now stepped in to bring the scene to a close. He said that all the counsel who according to the record had a standing in the case had agreed to have the case postponed until November 15. "Now," he said, "a friend of the court, a mere citizen at large, who comes to you, the court, designating your weapons of justice as being in your hand and the sources of justice in your heart, calls upon you to disregard this agreement and the convenience of the interested counsel, and to suit his convenience go forward at once with this trial. This is the only question before the court. I ask, has he that right?"

"I must say I do not understand Mr. Wheeler's position," said the court.

"Nor do I," retorted Delmas, "but that is immaterial. I do not even hope to understand it. The only merit I can see in it is that which Horace Platt felicitated himself upon when, a solitary Democrat at a Republican banquet, he said that the Democratic contingent present was at least harmonious."

Mr. Delmas, pleased with his little joke, delighted at the disrupted attitude of his opponents, sat down.

The court named as the date of the trial the 9th of November instead of the 15th, and so the case went over.

Then Reuben Lloyd asked that Mrs. Oelrichs and Miss Fair be released from the subpena served upon them, and which required them to be present at the trial and to furnish certain papers. He said they were then in court and could answer that none of the papers referred to were in their custody. It was very necessary that they go to New York at once.

"Cannot this be arranged?" asked Judge Slack of Mr. Delmas.

"Here are counsel, refusing to define their position here, but who are attempting to bring this case to trial when they know that it would be next to impossible for me to attend to it now. I ask your Honor if under the circumstances I should be expected to make important concessions to them?" said Delmas.

"Well, they have given their depositions, they are here in court and they are going away to-morrow—I give the counsel fair notice," said Lloyd, hotly.

"Why the counsel should be so assiduous in giving me notice I cannot understand," said Delmas, coolly. "If his clients have been advised to and are determined to break the law that is a matter between them and the court. I have nothing to do in the matter."

"Why cannot this be arranged?" asked Judge Slack.

"I will tell your Honor why," said Delmas. "I occupy a most peculiar position here. A few months ago when I entered this case I found all the heirs-at-law steadfastly supporting the will of the 24th. The children of James G. Fair had represented in the most solemn and forcible manner their belief that it was genuine.

"Now I stand alone defending that document. I must carefully husband my resources in sustaining my cause. I want the twelve men who sit in the jury-box there to see the witnesses, to hear them tell why they changed their minds and to be assisted in forming an opinion by the manner is which the testimony is given. A cold deposition does not convey this intelligence. In the depositions already taken many of the most important questions the witnesses have refused to answer, the papers have not been produced. This is a case involving the millions left by Senator Fair. Surely his daughters in such an important matter might by trying hard be able to remain here a few weeks. I am sorry if it inconveniences them."

Wheeler said it was a matter of law and that the subpena could not properly hold them. He offered to produce the depositions that the court might rule upon them—whether the questions were material or not, or whether the witnesses should be required to answer. Besides, he said, they were residents of another State, merely sojourning here, and could not be held when the date of a lawsuit for which they had been summoned was postponed by the parties issuing the subpena.

The court seemed to agree with this position.

"But I have not asked for a continuance," asserted Delmas. "I have said from the beginning that I was ready to try this case on twenty-four hours' notice. I repeat that assertion. I am here ready to go on now."

This spiked that gun. The others were not ready to go on. However, the court, in dismissing the matter, said that in the general subpena requiring the attendance of witnesses at the opening of the trial, November 9, the names of Mrs. Oelrichs and Miss Fair would be omitted. "You know your course," he said to Delmas.

"I do, your Honor," said Delmas, nodding, and officers stood ready, as they came out of the court, to serve upon the ladies new subpenas that had been already issued at the instance of the far-seeing counsel to meet just this emergency. The ladies will probably not leave to-day.

The date for completing the deposition of Mrs. Craven before Judge Stack was fixed for Saturday, the 17th. At the same time the counter depositions of Lloyd, Wilson, Dey and others on behalf of Dr. Levin ston will be taken by the further order of the court.

The Silverites.

Elaborate preparations are completed for the big silver mass-meeting to be held at Metropolitan Hall this evening. W. W. Foote and James H. Barry of the Weekly Star will be the principal speakers. Governor Budd has consented to preside. As this will be the Governor's first appearance in politics since his campaign of 1894, it is expected that there will be a great crowd present to hear him. There has been much speculation as to his attitude on the financial issues and his declarations will be eagely looked for. There will be the usual campaign songs and music.

In the Forty-Fifth.

A large and enthusiastic meeting was held by the Golden Eagle Club of the Forty-fifth District at Golden Eagle Hall, and W. T. Ambrose was indorsed for Superintendent of Streets. The committee on permanent organization met to elect the following officers: Thomas Hayes, president; Pete Hall, vice-president; John Lowrie, recording secretary; Ray Estudillo, financial secretary; D. McCullough, treasurer; James Brown, sergeant-at-arms; campaign committee—Captain John Foley (chairman), A. Griffith, D. McCullough, D. Ryan, Emile Bozzone, James Brown, Ray Estudillo. The roll closed at 10:30 o'clock with a membership of 263.

TRACY AND GREEN READY FOR BATTLE

To-Morrow Night They Shake Hands at Woodward's Pavilion.

Sharkey Arrives To-Day With a Commentary on Corbett.

LYNCH ANXIOUS OVER FORFEITS

Jim McGrath Challenges the Coast at 122 Pounds Weight, Raphael Preferred.

The sporting world now is in keen anticipation of the contest between Green and Tracy, billed to come off under the auspices of the new Occidental Club at Woodward's Pavilion to-morrow evening. The fight will be of ten rounds. Green will probably weigh in at 142 pounds and Tracy between 140 and 142.

Green's training consists of punching the bag and sparring in the morning at the Olympic Club rooms, and outdoor exercise in the afternoon at the Olympic Club grounds. He is being handled by Billy Armstrong.

Tracy is being trained by Billy Delaney in Oakland. He works at the Reliance Club rooms in the morning and in the afternoon takes a run out to the Terrace Baths. The betting on this event is about even. Pools are not yet opened up at Corbett's, but are expected to start about even.

There will be two other sparring exhibitions the same evening, one of ten rounds between Billy Walker of Australia and Charlie Turner of Stockton, and the other between two light weights for six rounds.

Tom Sharkey is expected here to-day. If Corbett insists on "throwing" his fight with Sharkey, Dan Lynch says the latter will seek the nimble gentleman of the pompadour and "use rude language to him." J. J. Groom of the National Club has received a telegram from Corbett stating that an important letter is on the way, but as he mentions nothing about accepting the club's offer nothing definite can be known until the letter arrives.

Lynch is slightly anxious over Corbett's forfeit. He declares that Sharkey's money has been up from the first, but fears that the astute James has executed a hocus-pocus so far as his $5000 is concerned.

Jim McGrath is out with a challenge for any 122-pound on the coast, Raphael preferred. He is a brother of Tim McGrath, who trained "Mysterious" Smith for his late set-to with Gallagher.

SOCIALISTS AROUSED.

Opposed to Republican France Toadying to the Czar of Russia.

The County Central Committee of the Socialist Labor party met last evening and elected Charles Riddell. The latter, at the request of the French branch, was instructed to make arrangements for a mass-meeting, the purpose of which is to express condemnation of the action of the officials of republican France in hobnobbing with the autocratic ruler of despotic Russia. Resolutions deploring the death of the late William Morris, socialist and poet, of London, were passed.

The American branch of the Socialist Labor party passed similar resolutions and draped the branch's red flag.

Explaining the Charter.

The committee on publications of the Citizens' Charter Association has just ordered the following publications to be issued: 3000 copies of a special address to the teachers of the public schools of San Francisco; 25,000 copies of a pamphlet explaining the objections to the charter, prepared by Henry N. Clement; 20,000 copies of the comparison of the consolidation act with the new charter, as prepared by Dr. G. Gutsch; 25,000 copies of a publication by Arthur Towne showing the present ward misrepresentation; 5000 copies of the recent address of A. S. Hallidie, and 50,000 copies of the catechism upon the charter as prepared by J. Richard Freud. It is expected that one or more of these publications will be placed in the hands of every voter in San Francisco.

NEW TO-DAY.

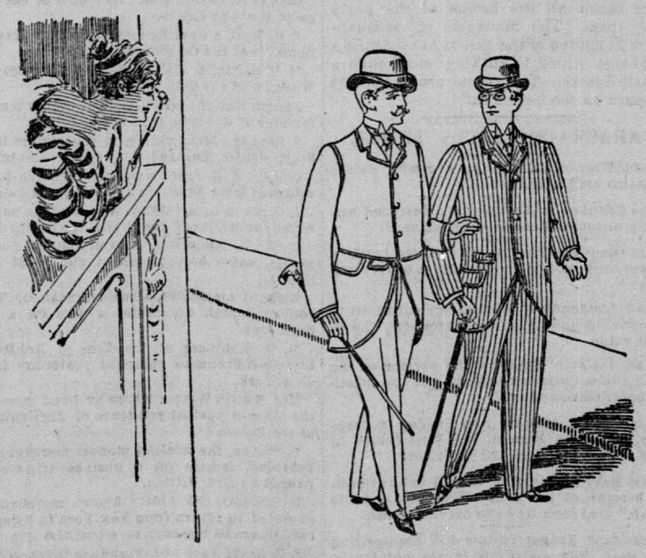

Fair Admiration

Is due the man dressed in our made-to-order suits. They are swell garments, unapproachable in fit, finish and style.

$12.50

for all pure wool, guaranteed genuine indigo-dyed tweeds, cassimeres, blue and black cheviots and clay worsteds. Cut by a tailor who is an artist, and made by experienced workmen.

No end to the variety of patterns. Samples gladly furnished. Anywhere else such suits cost $17 50 to $25.

COLUMBIAN WOOLEN MILLS
(S. N. WOOD & CO.),
541 Market Street.
211 Montgomery St., S. F. Cor. Powell and Eddy Sts., S. F.
1005 Broadway, Oakland. Cor. Lafayette and Astor Pl., N. Y.

NEW TO-DAY.

CITY OF PARIS!

SPECIALS
IN
HOSIERY AND UNDERWEAR!

200 dozen LADIES' BLACK COTTON HOSE, double soles, heels and toes, regular value 25c, at	15c per Pair
190 dozen LADIES' EXTRA QUALITY BLACK COTTON HOSE, double soles, heels and toes, regular value 35c, at	25c per Pair
75 dozen LADIES' IMPORTED BLACK CASHMERE HOSE, double heels and toes, regular value 50c, at	3 for $1.00
60 dozen LADIES' HEAVY ENGLISH CASHMERE HOSE, double soles, heels and toes, regular value 65c, at	50c per Pair
175 dozen BOYS' HEAVY BLACK COTTON HOSE, wide or narrow rib, double knees, heels and toes, in sizes 6 to 9, worth 40c, at	25c per Pair
LADIES' UNSHRINKABLE VESTS AND DRAWERS, natural or white, worth $1 35, at	$1.00
LADIES' AUSTRALIAN NATURAL-WOOL VESTS AND DRAWERS, special value at	$1.00
LADIES' UNSHRINKABLE WOOL UNION SUITS, in gray or white, special value at	$1.50

SE HABLA ESPANOL.

G. VERDIER & CO.,
SE. Corner Geary Street and Grant Avenue.
VILLE DE PARIS.
BRANCH HOUSE—LOS ANGELES.

MISCELLANEOUS.

HEADQUARTERS CALIFORNIA SILVER CAMPAIGN COMMITTEE, BALDWIN HOTEL.

SILVER AND INDEPENDENCE!
ANOTHER GREAT
SILVER MASS MEETING
—AT—
METROPOLITAN HALL,
WEDNESDAY EVENING, OCT. 7, 1896.
HON. W. W. FOOTE,
HON. JAMES H. BARRY
Will Discuss the Issues of the Campaign and the New American Plutocracy.
GOVERNOR BUDD
The Taxpayers' Champion,
WILL PRESIDE.
All Silver Clubs are invited to be present.
Campaign songs by the Balfian Quartet.
No reserved seats. Come early and avoid the rush.
WILLIAM P. LAWLOR,
Chairman Campaign Committee.

RALLY! RALLY! RALLY!
JOSEPH P. KELLY
VS.
THE EXAMINER.
DEMOCRATIC MEETING!
—TO BE HELD AT—
METROPOLITAN TEMPLE
—ON—
THURSDAY EVENING, OCT. 8, 1896,
Under the Auspices of the
37th District Democratic Club,
At which meeting JOSEPH P. KELLY, Democratic nominee for Congress, and W. D. CRADY, Esq., will address the meeting on the issues of the day, and explain the animosity of the Examiner toward the Democratic nominee for Congress from the Fifth Congressional District.

COSMOPOLITAN.
Opposite U. S. Mint, 100 and 102 Fifth st., San Francisco, Cal.—The most select family hotel in the city. Board and room $1, $1 25 and $1 50 per day, according to room. Meals 25c. Rooms 50c and 75c a day. Free coach to and from the hotel. Look for the coach bearing the name of the Cosmopolitan Hotel. WM. FAHEY, Proprietor.

BIG G. Trade Mark. CURES in 1 to 5 days. Guaranteed not to stricture. Prevents contagion. THE EVANS CHEMICAL CO. CINCINNATI, O. U. S. A. $1.00
Big G is a non-poisonous remedy for Gonorrhœa, Gleet, Spermatorrhœa, Whites, unnatural discharges, or any inflammation, irritation or ulceration of mucous membranes. Non-astringent. Sold by Druggists, or sent in plain wrapper, by express, prepaid, for $1.00, or 3 bottles, $2.75. Circular sent on request.

RAILROAD TRAVEL.

Atlantic AND Pacific RAILROAD
Trains leave and arrive at Market-Street Ferry.
SANTA FE EXPRESS.
To Chicago via A. & P. Direct Line
Leaves daily at 5 P. M., carrying Pullman Palace Drawing-room and Modern Upholstered Tourist Sleeping-cars, which run daily through to Chicago via Kansas City. Annex cars for Denver and St. Louis.
Boston Excursions, via Kansas City, Chicago, Montreal and the White Mountains leave every Wednesday.
The best railway from California to the East. New rails, new ties; no dust; interesting scenery and good meals in Harvey's dining-rooms.
San Francisco Ticket Office, 644 Market St., Chronicle Building. Telephone Main 1531. Oakland, 1118 Broadway.

NORTH PACIFIC COAST RAILROAD
(Via Sausalito Ferry).
From San Francisco, Commencing Sept. 13, 1896.
WEEKDAYS.
For Mill Valley and San Rafael—*7:25, *9:15, 11:00 A. M.; *1:45, 3:45, *5:15, *5:45, 6:30 P. M. Extra trips for San Rafael on Mondays, Wednesdays and Saturdays at 11:30 P. M.
SUNDAYS.
For Mill Valley and San Rafael—*8:00, *10:00 *11:30 A. M.; *1:30, 3:00, *4:30, 6:15 P. M. Trains marked * run to San Quentin.
THROUGH TRAINS.
For Point Reyes and way stations—7:25 A. M. Weekdays, 8:00 A. M. Sundays, 1:45 P. M. Saturdays.
For Cazadero and way stations—7:25 A. M. week days; 1:45 P. M. Saturdays.

MOUNT TAMALPAIS.
Trains connect with North Pacific Coast Railroad.
WEEK DAYS—Leave S. F. 9:15 A. M. 1:45 P. M. Returning—Arrive S. F. 3:25 P. M. 6:20 P. M.
SUNDAYS—Leave S. F. 8 A. M. 11:30 A. M. 1:30 P. M. Returning—Arrive S. F. 1:15 P. M. 4:20 P. M. 7:35 P. M.
Tickets for sale in Mill Valley or THOS. COOK & SONS, 621 Market st., S. F.
Mill Valley and Mount Tamalpais Scenic Railway.

RAILROAD TRAVEL.

SOUTHERN PACIFIC COMPANY.
(PACIFIC SYSTEM.)
Trains leave and are due to arrive at SAN FRANCISCO.

LEAVE — FROM OCTOBER 1, 1896. —	ARRIVE
*6:00A Niles, San Jose and Way Stations	8:45A
7:00A Atlantic Express, Ogden and East	8:45P
7:00A Benicia, Vacaville, Rumsey, Sacramento, Oroville and Redding via Davis	6:45P
7:00A Martinez, San Ramon, Napa, Calistoga and Santa Rosa	6:15P
8:30A Niles, San Jose, Stockton, Ione, Sacramento, Marysville and Red Bluff	4:15P
*8:30A Peters and Milton	*7:15P
9:00A New Orleans Express, Raymond (for Yosemite), Fresno, Bakersfield, Santa Barbara, Los Angeles, Deming, El Paso, New Orleans and East	4:45P
9:00A Martinez and Stockton	11:45A
9:00A Vallejo	6:15P
1:00P Niles, San Jose and Livermore	8:45A
*1:00P Sacramento River Steamers	*9:00P
†1:30P Port Costa and Way Stations	†7:45P
4:00P Martinez, San Ramon, Vallejo, Napa, Calistoga, El Verano and Santa Rosa	9:15A
4:00P Benicia, Vacaville, Esparto, Woodland, Knights Landing, Marysville, Oroville and Sacramento	11:15A
4:30P Niles, San Jose, Livermore and Stockton	7:15P
4:30P Lathrop, Modesto, Merced and Fresno, via Niles	11:45A
5:00P Los Angeles Express, Fresno, Santa Barbara and Los Angeles	10:15A
5:00P Santa Fe Route, Atlantic Express for Mojave and East	10:15A
5:00P Vallejo	11:45A
6:00P European Mail, Ogden and East	9:45A
6:00P Haywards, Niles and San Jose	7:45A
†7:00P Vallejo	†7:45P
7:00P Oregon Express, Sacramento, Marysville, Redding, Portland, Puget Sound and East	11:15A

SANTA CRUZ DIVISION (Narrow Gauge).

†7:45A Santa Cruz Excursion, Santa Cruz and Principal Way Stations	‡8:05P
8:15A Newark, Centerville, San Jose, Felton, Boulder Creek, Santa Cruz and Way Stations	5:50P
*2:15P Newark, Centerville, San Jose, New Almaden, Felton, Boulder Creek, Santa Cruz and Principal Way Stations	*11:20A
4:15P Newark, San Jose and Los Gatos	9:50A

COAST DIVISION (Third & Townsend Sts.)

6:45A San Jose and Way Stations (New Almaden Wednesdays only)	1:30P
8:15A San Jose, Tres Pinos, Santa Cruz, Pacific Grove, Paso Robles, San Luis Obispo, Guadalupe, Surf and Principal Way Stations	7:05P
10:40A San Jose and Way Stations	5:00P
†1:30A Palo Alto and Way Stations	3:30P
*2:30P San Mateo, Menlo Park, San Jose, Gilroy, Tres Pinos, Santa Cruz, Salinas, Monterey and Pacific Grove	*10:40A
*3:30P San Jose and Way Stations	9:47A
*4:30P San Jose and Way Stations	*8:06A
5:30P San Jose and Principal Way Stations	*8:48A
6:30P San Jose and Way Stations	6:35A
†11:45P San Jose and Way Stations	†7:45P

SAN LEANDRO AND HAYWARDS LOCAL.

‡*6:00A	Melrose, Seminary Park, Fitchburg, San Leandro and Haywards.	7:15A
8:00A		‡9:45A
9:00A		10:45A
10.00A		11:45A
‡11:00A		12:45P
2:00P		‡1:45P
3:00P		4:45P
4:00P		5:45P
5:00P		6:15P
5:30P		7:45P
7:00P		8:45P
8:00P		9:45P
9:00P	‡ Runs through to Niles. ‡ From Niles.	10:50P
††11:15P		††12:00P

CREEK ROUTE FERRY.
From SAN FRANCISCO—Foot of Market Street (Slip 8)—
*7:15 9:00 11:00A.M. ‡1:00 *2:00 ‡3:00 *4:00 ‡5:00 *6:00P.M.
From OAKLAND—Foot of Broadway.—
10:00A.M. ‡12:00 *1:00 ‡2:00 *3:00 4:00 *5:00P.M. *6:00 8:00 ‡4:00
A for Morning. P for Afternoon.
* Sundays excepted. † Saturdays only.
‡ Sundays only.
†† Monday, Thursday and Saturday nights only.

SAN FRANCISCO & NORTH PACIFIC RAILWAY CO.
Tiburon Ferry—Foot of Market St.
San Francisco to San Rafael.
WEEK DAYS—7:30, 8:00, 11:00 A. M.; 12:35, 3:30, 5:10, 6:30 P. M. Thursdays—Extra trip at 11:30 P. M. Saturdays—Extra trips at 1:50 and 11:30 P. M.
SUNDAYS—7:30, 9:30, 11:00 A. M.; 1:30, 3:30, 5:00, 6:20 P. M.
San Rafael to San Francisco.
WEEK DAYS—6:15, 7:50, 9:10, 11:10 A. M.; 12:45, 3:40, 5:10 P. M. Saturdays—Extra trips at 1:55 P. M. and 6:35 P. M.
SUNDAYS—7:35, 9:05, 11:10 A. M.; 1:40, 3:40, 5:00, 6:25 P. M.
Between San Francisco and Schuetzen Park same schedule as above.

Leave San Francisco. Week Days.	Leave San Francisco. Sundays.	In effect April 2, 1896. Destination.	Arrive San Francisco. Sundays.	Arrive San Francisco. Week Days.
7:30 AM 3:30 PM 5:10 PM	7:30 AM 9:30 AM 5:00 PM	Novato, Petaluma, Santa Rosa.	10:40 AM 6:05 PM 7:30 PM	8:40 AM 10:10 AM 6:15 PM
7:30 AM 3:30 PM	7:30 AM	Fulton, Windsor, Healdsburg, Geyserville, Cloverdale.	7:30 PM	10:10 AM 6:15 PM
7:30 AM 3:30 PM	7:30 AM	Pieta, Hopland & Ukiah.	7:30 PM	10:10 AM 6:15 PM
7:30 AM 3:30 PM	7:30 AM	Guerneville.	7:30 PM	10:10 AM 6:15 PM
7:30 AM 5:10 PM	7:30 AM 5:00 PM	Sonoma and Glen Ellen.	10:40 AM 6:05 PM	8:40 AM 6:15 PM
7:30 AM 3:30 PM	7:30 AM 5:00 PM	Sebastopol.	10:40 AM 6:05 PM	10:10 AM 6:15 PM

Stages connect at Santa Rosa for Mark West Springs; at Geyserville for Skaggs Springs; at Cloverdale for the Geysers; at Pieta for Highland Springs, Kelseyville, Soda Bay and Lakeport; at Hopland for Lakeport and Bartlett Springs; at Ukiah for Vichy Springs, Saratoga Springs, Blue Lakes, Laurel Dell Lake, Upper Lake, Pomo, Potter Valley, John Day's, Riverside, Lierley's, Bucknell's, Sanhedrin Heights, Hullville, Booneville, Greenwood, Orr's Hot Springs, Mendocino City, Fort Bragg, Westport, Usal, Willets, Cahto, Covelo, Laytonville, Harris, Scotia and Eureka.
Saturday to Monday round-trip tickets at reduced rates.
On Sundays round-trip tickets to all points beyond San Rafael at half rates.
Ticket Offices, 650 Market st., Chronicle building.
H. C. WHITING, Gen. Manager. R. X. RYAN, Gen. Pass. Agent.