The San Francisco Call

SUNDAY.....DECEMBER 13, 1896

AMUSEMENTS.

BALDWIN THEATER.—"Moliere" and "Captain Fob."
COLUMBIA THEATER—"The Cotton King."
MOROSCO'S OPERA-HOUSE — "The Promised Land."
ALCAZAR THEATER.—"Alabama."
TIVOLI OPERA HOUSE.— The Brigands."
ORPHEUM—High-Class Vaudeville.
NEW BUSH-STREET THEATER.—"Il Poliuto," Sunday evening December 20.
TESTIMONIAL CONCERT—Given to Mr. Wm. H. Holt, at Grace Church.
THE CHUTES AND SKATING RINK.—Daily at Haight street, one block east of the Park.
SUTRO BATHS—Bathing and performances.
CENTRAL PARK.—Baseball.
HOPKINS' INSTITUTE—Winter Exhibition.
PACIFIC COAST JOCKEY CLUB.—Races to-morrow
GOLDEN GATE PARK—Golden Gate Park Band

AUCTION SALES.

BY EASTON & ELDRIDGE.—Monday, December 14, Oriental Rugs, at Golden Gate Hall, 625 Sutter street, at 2:30 and 7:30 P. M.
BY SULLIVAN & DOYLE—Tuesday, December 15, Wagons and Buggies, etc., at 1128 Mission st., at 11 o'clock.

CITY NEWS IN BRIEF.

A. J. McCormick is to marry Miss Cora Macy of the Vassar quartet.

Probably occasional rain to-day, says Forecast Official Hammon.

O'Connell & Lewis, ironworkers, have filed a petition in insolvency.

Two new cases of diphtheria were reported to the Health Office yesterday.

The Salvation Army will give a Christmas dinner to thousands of poor in this City.

Rev. C. W. Henning, a Congregationalist, proposes starting a new institutional church.

Anton Gagre has filed a petition in insolvency. His debts amount to $1648 71; assets $600.

Simon Bendit has been arrested, charged with illegally opening letters belonging to another.

Bernhard F. Fisher, a plumber, died yesterday of lockjaw caused by a slight scratch on the hand.

Joseph Hamel, despondent over an adverse decision of the Superior Court, took his life Friday night.

The Board of Health will ask the Supervisors for a new sewerage system at the City and County Hospital.

A movement is on foot to light Market street, from the ferry to Valencia, with three lines of electric arc lamps.

William Broderick's right to the office of Auditor of this City has been contested by William A. Deane.

The "Women of '96" will hold a bazaar this week at 420 Sutter street to aid the Children's Home Finding Society.

Business men are being warned by the Police Department to place lights about their sates to guard against robbers.

Arthur Jackson's second trial for the murder of August Florentine will be set in Judge Belcher's court next Saturday.

John G. Terrill has filed a suit contesting the election of Sidney Hall as State Senator from the Twenty-third Senatorial District.

The funeral of the late Mrs. Cooper and her daughter, Harriet, will take place from the First Congregational Church at noon Monday.

Attorney Carroll Cook has taken part as counsel for the defense in thirty-three murder trials and none of his clients have been hanged.

The Board of State Prison Directors met at San Quentin yesterday and decided to recommend the Governor to grant pardons to several convicts.

A jury was yesterday impaneled by Coroner Hawkins to view the remains of Mrs. Sarah B. and Miss Hattie Cooper. The inquest will be held next week.

The semi-monthly meeting at Ingleside track closed yesterday. The winners were: Rey del Tierra, Alvarado, Summertime, Midlight, Haymarket and Midlo.

The "Rival Queens," a fairy operetta, was given at the California Theater yesterday in behalf of the Woman's Exchange and Relief Society of Alameda.

The Piper-Aden-Goodall Company has purchased the sternwheel steamer Grace Barton and in future she will run between here and Vallejo and Mare Island.

Robert Long, an ex-fruit dealer, was yesterday arrested for representing himself as a Government detective and for obtaining money by false pretenses.

Julian, Fitzsimmons' manager, says that he will prove by a score of witnesses to-morrow that Fitzsimmons was robbed of the purse by the Long-Green Lawrence gang.

Mrs. P. J. Raush, who abandoned her child Friday night, was discharged by the Insanity Commissioners yesterday and the child was sent to Mount St. Joseph Orphan Asylum.

George Mitchell, a sailor on the ship C. H. Watson, that arrived yesterday from Bremen, fell from the rigging and broke his left leg, which was attended to at the Receiving Hospital.

John G. Locke, a student of the California School of Mechanical Arts, was found dead in Golden Gate Park yesterday morning. His mind is supposed to have been deranged by study.

The British ship Anglesey and the American schooner E. K. Wood are now considerably overdue and reinsurance has been paid on them. Captains Lewis and Hansen were well known in San Francisco.

A board of United States army officers will meet at the Phelan building to-morrow to arrange for an athletic contest at the Presidio in which all the troops of the Department of California may participate.

N. S. Wirt, an attorney, has filed a petition in the Supreme Court for a writ of mandate to compel Governor Budd to appoint two Police Commissioners to take the places of Commissioners Tobin and Alvord.

Theresa Kaiser has sued John E. Kaiser for a divorce on the ground of cruelty, and Josephine Dastugue seeks a legal separation from Romain Dastugue, her complaint being based on alleged habitual intemperance.

In Judge Coffey's court yesterday a letter written by the late Joshua Hendy was produced to show that he knew how to spell "fifth," and that he did not mean "fifth" when he wrote "fifteth" in his will.

Solomon Cohen has petitioned the Superior Court for permission to change his name to Solomon Fisher, for the reason that he has borne the name of his stepfather since 1859, and is generally known by the name of Fisher.

The new Postoffice, which it was promised would be commenced the first of November, has not yet been begun. The desire of the Secretary of the Treasury to leave a good record of expenditures is assigned as the reason.

Deputy Marshal Johnson of Sausalito thought he arrested James C. Dunham, the San Jose murderer, and brought him to the City yesterday, but the man proved to be Charles Coombs, ex-librarian of the Cooper Medical College.

The Board of Health has after hearing the evidence in the matter of the recent scandal at the City and County Hospital decided to allow Dr. Stahle to resign. Dr. Gunn, the interne who carried the nurse down the corridor, is suspended and will not get his certificate until July, which otherwise he would have received this month. The four nurses have been suspended for one, two, three and four months, respectively.

NEW STEAMER FOR THE VALLEJO ROUTE

Purchased by the Piper-Aden-Goodall Company Yesterday.

She Will Alternate With the Sunol in the Opposition Line.

Two Vessels That Are Long Overdue Have Been Heavily Reinsured by the Underwriters.

The members of the Piper-Aden-Goodall Company are jubilant. They have outwitted the Southern Pacific, and in consequence General Manager Pryor of the opposition is more than pleased. The railroad has the call on almost every sternwheel steamer in the bay and not one of them can be chartered without the consent of Agent White of the Southern Pacific. In consequence, competition where this class of vessel is concerned has been greatly handicapped.

Latterly the Monticello, Herald and Sunol have been running to Vallejo and Mare Island. The Sunol has been carrying nearly all the passengers and the Herald (the N. P. boat) has been losing money at the rate of $50 a day. On several occasions the Monticello has been hauled off for temporary repairs and a tug had to be put on the run, as no suitable boat could be secured. A few days ago it was found necessary to overhaul the Sunol, and the company at once began looking for a vessel to take her place. It was then that Manager Pryor discovered that almost every stern-wheeler in the bay had been pre-empted. The Grace Barton, tied up in Oakland Creek, was for sale, however, and the firm at once paid a deposit on her.

Yesterday the bargain was consummated, and in future the stern-wheeler will fly the house flag of the Piper-Aden-Goodall Company. The new boat came over from Oakland Creek yesterday, and next Tuesday the Sunol will go on the ways for an overhauling. When she is repaired the company's steamer Hope will be repaired, and the Sunol will make the daily run to Berkeley. When both steamers are again in good running order the Grace Barton will be tied up to await an emergency. The opposition now has the laugh on the railroad.

Captain R. Robertson, the well-known ship-owner, has purchased the sloop Witch of the Bay. He will turn her into a yacht, and when completed she will be the handsomest craft in her class on the bay. She draws 2 feet 6 inches forward and 3 feet aft, and is therefore is a good boat to cruise in through the sloughs. Captain Robertson says he can run up in the mud at night and have no difficulty in getting her off next morning. The Witch of the Bay will be entered in all this year's regattas, and her owner expects to carry off several champion flags.

Captain Swan of the bark Theobald is once again in town. He brought down a load of the North Pacific Mining and Transportation Company's coal from Coal Harbor, and asserts that the place in the near future will be a great coal center. Next season a steamer is to be put on the route, and Juneau, Sitka, Wrangel and other Alaskan ports will all be supplied from this point. The Theobald's cargo has already been sold, but another load will not come to this port before next summer.

The British ship Clan Galbraith and the German ship C. H. Watjen had an interesting race from Swansea to San Francisco. Both vessels left on the same day, but the Galbraith managed to beat her rival into port by twelve hours. They spoke each other off the Horn and were in company near the Farallones. A favorable wind carried the English ship up near the tug Active and she was towed in. Twelve hours later the German ship was picked up by the tug Reliance and after being towed in came to an anchor near her rival. Both are very handsome ships, but neither of them made a record on the run that can be "bragged about."

Shipping and insurance men are wondering what has become of the British ship Anglesey and the American four-masted schooner E. K. Wood. The former is now out ninety-nine days from Newcastle, N. S. W., and 15 per cent reinsurance has been paid on her. Captain Lewis is known all over the world as a careful and skillful navigator, but then the underwriters are not losing sight of the fact that the vessel is loaded with the same class of coal that brought two vessels into this port on fire. The Anglesey left here two years ago for Delagoa Bay, and from there went in ballast to Australia to load coal for San Francisco. She was chartered to load wheat for England, but the charter party expired last week.

The E. K. Wood was from Puget Sound for Tientsin, China, with a load of lumber and is now 137 days out. Captain Hansen was in command, and he had a crew of ten men, all of whom hailed from San Francisco.

A few days ago a sailing vessel arrived from China and the captain reported passing through a lot of lumber. He described it to Captain James Taft, managing owner of the Wood, and he at once came to the conclusion that the marks and numbers tallied with the deckload of a schooner. The chances are that if she is gone the vessel was caught in a typhoon and went down with all hands. Fifty per cent reinsurance is offered, but there are no takers.

The captain of the C. H. Watjen, although beaten by the Clan Galbraith in the race from Swansea, made a record for his ship. The vessel was logging nine knots an hour when the cry came, "A man overboard!" Julius Brunning had fallen from the royal yard into the ocean and in the distance he could be seen swimming after the ship. The big ship was put about, a boat lowered and in fifteen minutes Brunning was aboard again, wet through but ready for the horn of old Schnapps that the captain offered him.

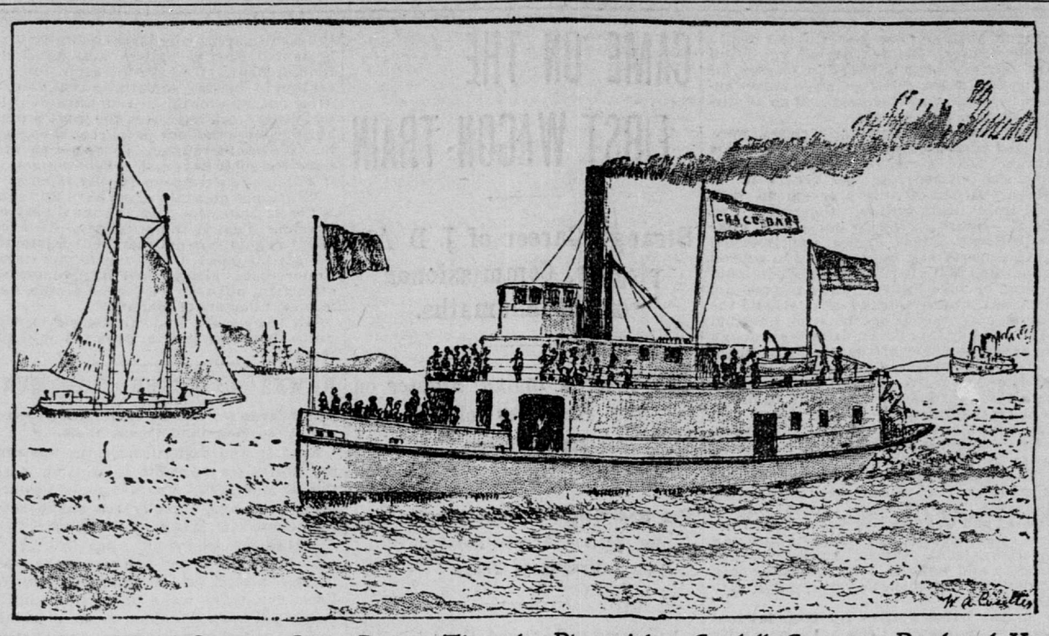

The Stern-Wheel Steamer Grace Barton That the Piper, Aden, Goodall Company Purchased Yesterday to Alternate With the Sunol on the Vallejo Run. As the Southern Pacific Had an Option on Almost Every River Steamer Owned in San Francisco, the Company Was Compelled to Buy in Order to Have a Second Boat in an Emergency.

A NEW SCHEME TO RAISE MONEY

Robert Long Plays the Role of a Government Detective.

He Accuses a Saloon-Keeper of Passing Counterfeit Nickels.

Offers to Square the Case on Payment of $300 and Is Arrested on Two Charges.

Robert Long was, until recently, in the fruit business, and the chances are that he will have cause to bitterly regret that he did not continue to make an honest living at it.

He is a man about 38 years of age, with dark mustache and short side whiskers. He was poorly dressed, but has a pleasant and confiding way of talking.

Yesterday morning he called at the Elite saloon, 611 Mission street, and ordered a glass of rum and gum from W. J. Carpmill, one of the proprietors of the saloon, who was behind the bar. There was another customer in the saloon, and as soon as he left Long handed Carpmill a piece of paper, on which was written in pencil: "We caught your nickel man, Johnson, as he was skipping on the Oakland boat. What time can you give me an interview?" The note was written on a piece of paper bearing at its head the designation, "Office of Assistant Treasurer, U. S."

Carpmill was astonished and asked Long what he meant. Long whispered something to him across the bar, but as Carpmill could not catch what he said he stepped from behind the bar and came close up to Long. Then Long handed him another note, written in pencil on paper headed, "Brooklyn Hotel." This note read: "We caught your nickel man as he was skipping on the Oakland boat this morning. You know what that means with the evidence I have against you."

Carpmill was alarmed and insisted upon an explanation. Long said he was a government detective and was after men who were passing counterfeit nickles. He had been informed that counterfeit nickles had been passed in the Elite Saloon, and he wanted possession of all the nickels that were in the till. Carpmill denied passing any counterfeits and said if any had come from his saloon they had been given in by customers.

Long insisted upon getting all the nickels and Carpmill, believing that he was a detective, emptied the till and gave him twelve or thirteen, all new ones. Long put the coins in an envelope, which he sealed and marked as an exhibit. He then told Carpmill that he would return and arrest him.

Just as he was leaving the saloon Long turned and said to Carpmill, who had followed him: "I don't want to be too hard on you. Now if you will pay me $300 I will destroy the nickels and say nothing more about it. I have done the same thing in other cases, so you can think over my proposal and let me know when I return to arrest you." Then he walked away.

When Carpmill's partner, J. W. Thompson, came to the saloon Carpmill told him of Long's visit and what he had done and offered to do. Thompson was as much surprised as Carpmill, and asked him, "Did you make the detective show his star?"

"I never thought of it," replied Carpmill.

"That's the first thing I would have done," said Thompson. "I believe he is a fraud."

Long returned while the two were in the saloon and Thompson immediately asked him to show his star. Long replied that he was in the secret service and did not need a star. Thompson denounced him as a swindler and told Carpmill to keep an eye upon him till he went for a policeman.

As soon as Thompson left Long ran out of the saloon and Carpmill pursued him. He overtook him on Second street and held him till Policeman J. F. Murphy appeared. Long was taken to police headquarters and thoroughly searched. About $2 in silver were found in his pocket and four new nickels, which Carpmill identified as part of the lot he gave Long in the morning.

Long was taken to the City Prison and charges of impersonating an officer and obtaining money by false pretenses were booked against him.

Long did not deny being in the saloon, but denied representing himself as a detective and getting the nickels. He said he has a wife and family, but refused to tell where they lived. His papers would indicate that he either lived in San Rafael or Petaluma.

MASTER MARINERS' BALL.

Jolly Jack Tars and Their Friends Enjoy Themselves.

The Master Mariners' Benevolent Association last evening gave a ball at California Hall, which was tastefully decorated for the occasion. The affair was a success.

The committees in charge were: Committee of arrangements—A. P. Lorentzen, J. J. Haviside, M. Olsen, C. D. Cook, John Erickson, C. G. Akmann, George W. Iversen, N. C. Larsen, Albert Nelson; reception committee—N. C. Larsen, J. J. Haviside, George W. Iverson, H. C. Jensen; floor manager, A. P. Lorentzen; floor committee—C. D. Cook, M. Olsen, C. G. Akmann, Edward Henrix, Peter Demings.

THIRTY-THIRD MURDER TRIAL.

Carroll Cook Scores That Number With the Jackson Case and No Hanging.

The case of Arthur Jackson, charged with the murder of August Florentine, in which the jury failed to agree, was called in Judge Belcher's court yesterday morning for further proceedings.

It was ordered that the matter be postponed until next Saturday, the 19th inst., at which time it is expected that the date of the next trial will be fixed. In view of the importance of the case it is not considered practical to get through with another trial before the close of the present year, and as Judge Belcher is to take up civil cases, beginning next month, the case will naturally go to some other department.

Attorney Carroll Cook, principal counsel for the defense, will ascend the Superior Court bench on the first Monday of January, and as he will be disqualified to try Jackson because of his connection with the case, the trial will fall to Judge Wallace or to Frank H. Dunne, who is also to be installed as Superior Court Judge in January and who is to take up one of the criminal calendars. This is the usual rule, it being understood that the Judges last elected shall begin their judicial work with criminal cases. Judge Wallace is a voluntary exception to this rule, his calendar being a mixture of civil and criminal business, the criminal predominating, but in no case including divorce matters.

Jackson has expressed regret that the election of Carroll Cook to the bench will deprive him of that gentleman's services at his coming trial. The Jackson case is Mr. Cook's thirty-third murder trial, and none of his clients have ever been called on to face the hangman, though a few of them are in retirement at San Quentin.

STRONG MEN CONTEST.

Max Fenner Succumbs to a Muscular Man From Sweden.

Max Fenner, a strong man of local fame, and August W. Johnson of Sweden engaged in a lifting contest at the San Francisco Turn Verein Hall last evening. The contest was announced to be for a purse of $500, each man to perform five feats.

Johnson won the bout by one point. He showed superior skill, while Fenner excelled in feats where strength only was required. George Miehling of the Olympic Club acted as referee.

Previous to the weight-lifting H. Lundin and Jack Stelzner gave a three-round boxing exhibition.

A NEW PLAN IN MEDICAL PRACTICE.

A Method That Is Dignified and Deservedly Popular.

Considering that it has been extraordinarily successful in the treatment of catarrh and throat troubles, it may be safely said that the Copeland Medical Institute is without a rival in that important branch of the medical profession. With none of the deceptive allurements of sensational advertisers, the Copeland Institute is thoroughly reliable and very popular, with its plan of treating diseases for $5 per month and furnishing all medicines free. *

Meeting of Hibernians.

In Ancient Order of Hibernian circles there is great activity at present. Every division is adding to its roll. Before a year is over the officers expect to add several thousand new members in this State. There will be several open meetings in the near future. This afternoon at Odd Fellows' Hall the Ladies' Auxiliary will have an important open meeting and a very fine literary and musical programme. There will be patriotic addresses by Colonel O'Byrne, Dr. Thomas Galvan and others, and singing by Miss Black, Miss Neeb, William Hines, W. W. Finnie and other prominent ladies and gentlemen. Great preparations have been made by the ladies for this, their first open meeting, and they expect it will be very successful. Next Wednesday evening at Metropolitan Temple there will be a grand reunion of all the City divisions. The hall will no doubt be crowded. The programme for this has been arranged with great care and will be exceptionally good. The best literary and musical talent has been engaged so that the exercises will be a treat to the audience. James R. Kelly, president of the Hibernia Bank, will deliver the address.

Musicians Elected.

At an election of the Musicians' Mutual Protective Union of San Francisco, held last night, the following officers were elected for 1897: F. Dellepiane, president; E. Rosner, vice-president; S. Davis, secretary; T. Eisfeldt, treasurer; I. Franck, B. Jaulus, J. Stross, trustees; Harry Bell, C. Caspari, M. Davis, A. Gutman, L. Lauser, C. C. Henke, A. Logan, J. Valerga, executive committee; W. Tiskbein, sergeant-at-arms; W. H. Colverd, M. Mahood, R. Uhlig, L. N. Ritzau, A. Spadina, examining committee; J. Bauman, C. Heinsen, J. Liebert, auditing committee.

Hay Barn Burned.

A hay barn, the property of Charles Healy, situated on Valencia street, opposite St Luke's Hospital, was consumed by fire last night about 11 o'clock. An alarm was turned in from box 284. The cause of the fire is unknown. The loss was about $300.

KEEPING HIS RECORD BRIGHT

Why San Francisco's New Postoffice Was Not Begun.

Secretary of the Treasury Anxious to Retire Gloriously.

Patient People of this City Have Waited Twenty Years, and Still Hope.

Some day the people of San Francisco will point with pride to the handsome Postoffice structure at the corner of Seventh and Mission streets. That much is reasonably certain, for it is written in the Records of Congress and confirmed by the copious promises of all kinds and conditions of lofty powers.

But when? That is the poser that is beginning to disturb local patriots. There have been delays and postponements galore on this proposition, but always before on what looked like logical, or at least tangible, excuses. There were all sorts of unlooked-for difficulties attending the purchase of the lot, and then after its purchase a competent engineer and an able corps of assistants started in to probe the Mission-street property for a bottom. They claimed to have found everything lovely and then nothing seemed in the way of the immediate institution of proceedings.

"On the 1st of November," said the powers that be, "the new Postoffice will certainly be commenced." The 1st of November is long since past. The powers that promised are, many of them, nearing the hour of their valedictory, but the virgin soil at Seventh and Market street, save for the shovels of the prospectors for foundation, remains undisturbed.

Secretary D. S. Richardson of the local Postoffice declared himself as much in the dark as any citizen in regard to the matter, and he spoke for Postmaster McCoppin also, who is ill at present.

"Several times," he said, "they have forwarded us plans asking us to block out what we considered necessary for our work. We have done so with alacrity. Then we would hear nothing more of the matter until plans were again forwarded to us. We have no intimation of what the intentions of the Secretary of the Treasury, who has charge of the appropriation, may be.

"The citizens have waited for this building until they are sick and tired and will be satisfied with no explanation of delay.

"Though we have no knowledge of the cause of the present delay we can, of course, surmise. I believe it is due to the desire of the Secretary of the Treasury to leave as good a showing behind as possible. For this reason he is cutting off expense wherever possible. It will be a matter of considerable outlay making the plans and I suppose the Secretary hopes to save that money during his term.

"It is now nearly twenty years since the prominent men of San Francisco commenced agitating for a new Postoffice. When they succeeded in getting the appropriation they felt rejoiced, but the delays since then have been aggravating. First there was the trouble over the purchase of the property. Then the engineers commenced to search with tubes to see about the foundation. That matter settled there is now another delay. Of that we have no knowledge, we can only guess."

Daniel Shea's Death.

After making a full investigation into the drowning of Daniel Shea, whose body was found in Channel Creek, near the Fourth-street bridge, on the afternoon of December 4, Detective Dillon has reported to Chief Crowley that in his opinion Shea fell into the bay while under the influence of liquor. Shea came here about a month ago from Mendocino County and was last seen on November 23, going toward the Fourth-street bridge. When the body was found there was a wound on the forehead, which led to a suspicion of foul play, but it is believed it was inflicted by Shea striking against the woodwork of the bridge in falling.

NEW TO-DAY.

The Same Old Sarsaparilla.

That's Ayer's. The same old sarsaparilla as it was made and sold *50 years ago.* In the laboratory it is different. There modern appliances lend speed to skill and experience. But the sarsaparilla is the same old sarsaparilla that made the record—*50 years of cures.* Why don't we better it? Well, we're much in the condition of the Bishop and the raspberry: "Doubtless," he said, "God might have made a better berry. But doubtless, also, He never did." Why don't we better the sarsaparilla? We can't. We are using the *same old plant* that cured the Indians and the Spaniards. *It* has not been bettered. And since *we* make sarsaparilla compound out of sarsaparilla plant, we see no way of improvement. Of course, if we were making some secret chemical compound, we might.... But we're not. We're making the same old sarsaparilla to cure the same old diseases. You can tell it's the *same old sarsaparilla* because it works the *same old cures.* It's the sovereign blood purifier, and *—it's Ayer's.*

NEW TO-DAY.

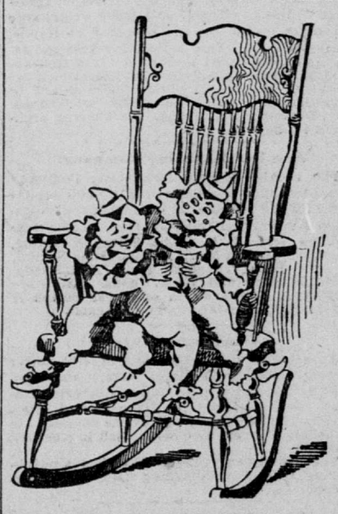

A Funny Idea

Perhaps you WANT to pay more, but WE never asked but $3 for this rocker—"750 Mission-st. price" all the time, holidays and other days.

Oak, Curly Birch or Mahogany, Cobbler seat; large and roomy; elegant designs.

We're glad to show our goods—and it's little trouble to come one block from Market st.

Carpets in a separate building.

INDIANAPOLIS FURNITURE CO. 750 Mission St.

SUTRO BATHS.

TUG-OF-WAR.

GREATEST CONTEST OF THE YEAR. AN INTERNATIONAL AFFAIR. STRENGTH AND MERIT TO WIN.

NATIONS REPRESENTED.

England, Ireland, Scotland, Germany, Italy, Norway, Sweden, Denmark, Portugal, Slavonia, Canada and United States. All the teams will pull at each performance. Two afternoons, Sundays, December 13 and 20; seven nights, December 13 to 19 inclusive. General admission, 25c; reserved seats, 50c.

SUTRO BATHS.

Open Daily from 7 A. M. to 11 P. M. Concert Every Afternoon and Saturday and Sunday Evenings. Admission—Adults 10c, Children 5c.

NEW TO-DAY—DRY GOODS.

K.B.F K.B.F

ACCEPTABLE HOLIDAY GIFTS!

LADIES' Feather Boas and Collarettes
From 98c to $16.50.
NOVELTY NECKWEAR AND RUFFS, BLACK, CREAM AND COLORS, from $1 to $9.
LACE HANDKERCHIEFS, FROM 12½c to $6.50.
POCKETBOOKS, FROM 25c to $7.
SHOPPING BAGS, FROM 35c to $4.50.
EMPIRE FANS, FROM $1 to $8.
Ladies' Embroidered, Scalloped and HEMSTITCHED HANDKERCHIEFS, FROM 8c to $1.50.
Ladies' Initialed Hemstitched HANDKERCHIEFS, 6 IN BOX, AT $1, $1.25 and $1.50 PER BOX.
Columbia "COLUMBIA KID GLOVES," All shades now in stock, embroidered backs, every pair warranted, $1.00
"PEERLESS KID GLOVES," FULL ASSORTMENTS, $1.50
WORSTED SHAWLS, NEW DESIGNS, ALL COLORS—85c, $1.50, $2, $2.50 and $3.50.
GENTLEMEN'S SILK MUFFLERS AND REEFERS, HEMSTITCHED, at $1.50, $2, $2.25 and $2.50. EMBROIDERED, $3 to $4.50.
EMBROIDERED SUSPENDERS, 60c to $5.
Initial HEMSTITCHED HANDKERCHIEFS, 6 in Box, at $1 and $1.25 per Box.
Silk Initial HEMSTITCHED HANDKERCHIEFS, At 25c, 33⅓c and 50c.
For Home Decoration— HANDSOME TAPESTRY TABLE COVERS, $2.50 to $4.
HANDSOME TAPESTRY PORTIERES, At $2.50 per Pair. Other grades $3, $3.50, $4 and $5.
FANCY LINEN TABLE SQUARES, Scarfs, Doylies, Tray Cloths, etc., stamped, plain and embroidered, in endless variety, 25c to $10.
CUSHIONS, FANCY PILLOWS, BUREAU SETS, TOILET SETS, HANDKERCHIEF AND GLOVE BOXES, NECKTIE CASES, ETC., AT POPULAR PRICES.
TWILLED SILK UMBRELLAS, Steel rods at $1.35. Other styles, 85c to $7.
OPEN EVENINGS UNTIL CHRISTMAS.

Kohlberg, Strauss and Frohman.
107-109 POST ST. AND 1220-1222-1224 MARKET ST.

GROCERIES SPECIAL.

Sugar, Granulated, 100-lb sacks	$4 90
Tea, extra mixed, 5-lb can	1 00
Coffee, Java blend, 5-lb can	1 00
Baking Powder, North Star, 5-lb can	75
Baking Powder, 1 lb can, for trial	20
Corn Starch, good quality, doz	6
Sugar Corn, good quality, doz	90
Sugar Peas, doz	1 00
Sugar Peas, gallon cans, doz	4 50
String Beans, gallon cans, doz	85
String Beans, cans, doz	3 50
Coal Oil, case, 10 gallons, North Star	2 00
Hams, R. C. S., Standard Brand, per lb	12
Bacon, 10-11 Ex, per lb	12
Oysters, 2-lb cans, good quality	1 75
Oysters, 1 lb, McMurray's, doz	1 00
Sardines, Chancerenne, doz	45
Sardines, Ellens imported, doz	90
Sardines, Trefavenne, doz	1 30
Tomatoes, 2½ King Morse	70
Tomatoes, 3½ gallons, King Morse	2 15
Rice, 4-4½ and best quality, per lb	5
Mushrooms per doz	2 00

GOODS SOLD IN QUANTITY.

REID'S CASH STORE. (INCORPORATED.) 126-128 Clay Street.

AD. KOCOUR, FASHIONABLE FURRIER.

Formerly cutter with Revillon Freres, Paris, London and New York.

5½ Kearny Street, Upstairs—Opposite Chronicle.

NEW TO-DAY.

BEECHAM'S PILLS

For Bilious and Nervous disorders such as Wind and Pain in the Stomach, Sick Headache, Giddiness, Fullness and Swelling after meals, Dizziness and Drowsiness, Cold Chills, Flushings of Heat, Loss of appetite, Shortness of Breath, Costiveness, Blotches on the Skin, Disturbed Sleep, Frightful Dreams and all Nervous and Trembling Sensations, etc., when these symptoms are caused by constipation, as most of them are. THE FIRST DOSE WILL GIVE RELIEF IN TWENTY MINUTES. This is no fiction. Every sufferer is earnestly invited to try one box of these Pills and they will be acknowledged to be

A WONDERFUL MEDICINE.

BEECHAM'S PILLS, taken as directed, will quickly restore females to complete health. They promptly remove obstructions or irregularities of the system. For a

WEAK STOMACH, IMPAIRED DIGESTION, DISORDERED LIVER

they act like magic—a few doses will work wonders upon the Vital organs, strengthening the muscular System, restoring the long-lost complexion, bringing back the keen edge of appetite, and arousing with the Rosebud of Health the whole physical energy of the human frame. These are facts admitted by thousands, in all classes of society, and one of the best guarantees to the Nervous and Debilitated is that Beecham's Pills have the Largest Sale of any Patent Medicine in the World.

WITHOUT A RIVAL. Annual Sales over 6,000,000 Boxes.

25c. at Drug Stores, or will be sent by U. S. Agents, B. F. ALLEN CO., 365 Canal St., New York, post paid, upon receipt of price. Book free upon application.

NEW TO-DAY.

Your grocer is our agent—he sells you *Schilling's Best* tea, and pays your money back if you don't like it.

It is a good agency—too good to give to one grocer, or even to a few.

A Schilling & Company San Francisco 480