The San Francisco Call

MONDAY.....SEPTEMBER 6, 1897

AMUSEMENTS.

BALDWIN THEATER.—"The Heart of Maryland."
COLUMBIA THEATER—"The Twelve Temptations."
MOROSCO'S OPERA-HOUSE—"The Dandy Fifth."
ALCAZAR THEATER.—"The First Born" and "Lost for a Day."
TIVOLI OPERA HOUSE.—"Pagliacci" and "Cavalleria Rusticana."
ORPHEUM.—High-Class Vaudeville.
OBERON.—Grand Concert.
SUTRO BATHS.—Bathing and Performances.
THE CHUTES AND CHUTES FREE THEATER.—Great Vaudeville Company, every afternoon and evening.
MECHANICS' PAVILION—Mechanics' Fair now open.
GOLDEN GATE HALL—Carl Walther, the Belgian violinist, Thursday, September 9.
PRESIDIO RESERVATION—Military Tournament for the benefit of Lincoln Monument League, Thursday, September 9.
STATE FAIR—Sacramento, commencing September 6.

AUCTION SALES.

BY VON RHEIN & CO.—Tuesday September 7, Real Estate, at 513 California st., at 12 o'clock.
BY E. S. SPEAR & CO.—Tuesday, September 7, Hotel and Restaurant Effects, at 10 A. M., at salesroom, 31 and 33 Sutter street.

CITY NEWS IN BRIEF.

Cloudy Monday; southwesterly winds.

The engineer company of the naval militia has been organized.

There is a growing spirit of dissatisfaction in the National Guard of this State.

New regulations from the War Department have been issued in relation to the fortifications.

Hon. J. D. Stevens of Portland, Or., addressed the Single Tax Society last night at Red Men's Hall.

The battle of Silhouette Valley, near Camp Macdonald, by the First Regiment, N. G. C., was quite exciting.

The final shoot of the Golden Gate Gun Club was held yesterday at the Pacific tournament grounds in Alameda.

J. Riordan and T. F. Bonnet defeated M. J. Kilgallon and R. Linehan at the San Francisco handball court yesterday.

Labor day will be celebrated by the socialists and Labor Council with a meeting at Metropolitan Temple to-night.

Chief Lees said yesterday that Dr. Harry Westwood Cooper will not be taken to Chicago for trial, as he can hold him here.

The California State Spiritualists' Association held three meetings yesterday at Scottish Hall, which closed the convention.

Yesterday's cricket match between the Bohemian and Pacific clubs at Golden Gate resulted in an easy victory for the latter team.

Quite a number of the men of the regular army have entered for the tournament on the 9th inst. in aid of the Lincoln Monument fund.

The presentation of the Phelan fountain to the City yesterday was a very simple ceremony. There was no speech-making, no music.

The body of August Johnson, mate of the barkentine Irmgard, was found yesterday morning on the beach near the Oakland stockyards.

A small fire broke out in the Orpheum last night near the close of the performance, but prompt action by the theater employes averted a panic.

Policeman Bush climbed through a window in a house on Second and Mission streets early yesterday morning after a burglar and arrested him.

The members of Halcyon and Pacific parlors of the Native Sons will make a fine display at Santa Rosa; so will Orinda Parlor of the Native Daughters.

Israel Silver, 211 Tehama street, was held up by a masked robber on Minna and New Montgomery streets Saturday night and relieved of his money.

"Skinny" Gaffney, a one-legged peddler, was arrested yesterday morning for an attempt to rob Dennis Fields, 334 Fremont street, and assault with a deadly weapon.

S. S. Cryor, D. D., recently pastor of the Albert Lee Presbyterian Church of Minnesota, was yesterday installed pastor of the Westminster Presbyterian Church.

Little Rosie Cobb, a five-year-old heroine, who lives on Clipper street, yesterday allowed the doctors at the Maclean Hospital to take twelve grafts of her skin to place on the injured foot of her brother.

The advance guard of the Letter Carriers' convention arrived yesterday and the main body of delegates is expected this afternoon. There will be a parade, starting from Second and Market at 3 P. M. to-day.

The San Francisco Schuetzen Verein held its thirty-ninth annual shooting festival yesterday at Shell Mound. The features of the occasion were dancing, bowling, and last, but not least, rifle contests for merchandise and cash prizes on the rifle range.

OLYMPIC TROUBLES.

A General Meeting Called for a Talk Over the Muddle.

The tangle at the Olympic Club over a new set of officers is still in a snarl.

The refusal of Herman Oelrichs to be a candidate for the presidency threw the nominating committee off its balance, and it has been compelled to throw up its hands and confess that it could not carry out its mission to formulate a ticket. In this exigency the present officers of the club have deemed it expedient to call a general meeting of the organization with the hope that ways and means may be devised wherewith to get out of the muddle. The annual election has been postponed for one month in consequence of the non-appearance of the customary ticket.

The general meeting is to be held to-morrow evening at the club-rooms, and each member has received a personal call from President Newhall, couched in the following language:

"The nominating committee having been unable to secure names to be submitted to the club for election as directors, have requested the postponement of the annual election for one month, and as no election can be had until such names are secured and posted, the present board of directors have called for a meeting of the members of the club, to be held on Tuesday, September 7, at 8 o'clock P. M., to receive the report of the regular nominating committee, and to take such action as will best serve the interests of the club. In virtue of such action of the board, I hereby request every member of this club to be present on said date, and to do his duty to the club."

Fought a Draw.

McMahon of this City and Henly of Sacramento fought four clever and terrific rounds before the Sacramento Athletic Club Saturday evening, resulting in a draw. McMahon staggered Henly at least a dozen times with lefts and rights and had him groggy. Henly managed to save himself by clinching. The men were evenly matched.

NEW TO-DAY.

PIMPLY FACES

Pimples, blotches, blackheads, red, rough, oily, mothy skin, itching, scaly scalp, dry, thin, and falling hair, and baby blemishes prevented by CUTICURA SOAP, the most effective skin purifying and beautifying soap in the world, as well as purest and sweetest for toilet, bath, and nursery.

Cuticura

is sold throughout the world. POTTER D. AND C. CORP., Sole Props., Boston. "How to Beautify the Skin," free

BLOOD HUMORS Permanently Cured by CUTICURA REMEDIES.

SPENT LEAD WON SILVER

Annual Shooting Festival of the San Francisco Verein.

Strecker, Faktor, Pape and Schuster Were Again in the Lead.

A Large Attendance of Marksmen and Their Families at Shell Mound.

It was a great day for the riflemen at Shell Mound Park yesterday, the occasion being the thirty-ninth annual festival of the San Francisco Schuetzen Verein. This is one of the oldest, if not the oldest, shooting organization in the State, and the membership is made up of the best element of the German colony in this City. Their prize shoots are always largely attended and the festival of yesterday was no exception to the rule. Twelve targets were engaged all day and thousands of bullets were sent over the range. Besides shooting there was a social and picnic in the park and bowling for prizes in the alley.

At an early hour the members of the Verein assembled at their headquarters on Bush street and marched in uniform to the ferry and took the boat across the bay, led by a band and accompanied by their families and scores of friends. Many scattered out among the trees, where they partook of their lunches, while others hastened to the pavilion and indulged in dancing. Not a few went directly to the bowling alley and rolled for the many prizes offered for the best bowling. The prizes ranged from $20 to $2. The principal winners and their scores were the following:

William Glindemann 36, E. Lipsen 35, J. Meisner 35, G. Glindemann 35, H. Trost 35, H. Heittmann 35, H. Stilling 34, H. Minke 34.

In the meantime the many rifles were belching forth black powder and lead, the marksmen striving to their greatest to secure good scores. Great was the interest in the shooting on the members' target, for there were many merchandise and cash prizes in this contest. The scores were of three shots on the 25-German ring target; possible 75. Two of the best shots tied for the first prize and the medal that is to be worn for the year by the winner. A. H. Pape and D. B. Faktor made 68 each, and in the shoot-off the former won, making 65 to the latter's 59. The other winners in their order and the scores were as follows:

A. H. Pape 68, D. B. Faktor 68, F. Koch 68, G. A. Schulz 67, J. Gilkin 67, J. Utschig 65, G. Alpers 65, N. Ahrens 64, W. Glindemann 64, A. Bertelsen 63, F. Hilsz 62, H. Hillburg 62, L. N. Ritzau 61, Charles Thierbach 61, H. Stelling 61, O. Lanke 61, H. Huber 60, D. Mehden 59, J. Tiedmann 59, R. Stettin 59, H. J. Wicker 59, J. C. Waller 59, F. P. Schuster 58, L. Bendel 57, E. Goetz 56, L. Haake 56, A. Mocker 56, H. H. Burfeind 55, A. Lott 54, J. Lankenau 54, A. G. Hagedorn 53, F. Hageman 53, W. Ehrenpfort 52, A. Horstman 51, J. Hartman 51, F. Attinger 51, C. F. Rust 51, W. Morken 51, Captain Boltz 50, William Goetz 49, J. de Wit 48, G. H. Bahrs 49, J. Brandt 48, J. Wolbke 48, J. Mangels 46, J. Peters 46, K. Wertheimer 45, J. Heise 44, H. F. Lilkendry 44, E. Eigeltinger 43, F. Rathjen 43, S. Bocke 42, W. Hassler 42, A. Browning 42, H. Prien 40, J. F. Hensel 40, C. Nobman 40, J. Thode 40, J. H. Seyden 38, H. F. Meyer 37, H. M. Wreden 37, A. Apperious 36, A. Bahrs 34, H. Huppert 32, J. Bluttler 32, F. Wagner 29, H. Kosier 25, Ed Rohlkens 24, G. Seyden 24, H. Zecher 24.

Missed once—A. Lang 38, R. Geshow 37, E. Ipsen 37, J. Grate 36, William Plath 34, R. Finking 34, F. Azeroth 34, Chris Bruse 31, B. F. Bruse 30, E. Stehn 30, C. Heisenberg 32, Captain Siebe 29, F. Pape 19, V. Sherman 17, C. Willert 14, A. Lemaire 13, G. Gudehus 13, J. Stratjen 12, D. Salsfield 8, H. Doscher 3.

Missed twice—J. Pluth 17, O. Klenish 12, H. F. Moss 9, J. L. Meyer 5, L. Bauer 5.

Not a little interest was centered around the point target, for there was nearly $400 up in prizes for the most points and the best centers and $68 in premiums for the marksman making the most red flags in thirty shots. The winners of the prizes for the most points and best centers will not be known until all the books will be gone over and the three-inch bullseyes measured, but it is believed that Faktor, Strecker, Schuster, Schultz and Pape are well in the lead. In the matter of premiums the victors are known. They are: First, A. Strecker, 12 red flags, prize $12; second, D. B. Faktor, 8 red flags, prize $10; third, F. P. Schuster, 7 red and 11 blue flags, prize $8; fourth, John Utschig, 7 red and 8 blue flags, prize $6; fifth, Louis Bendel, 7 red and 5 blue flags, prize $5.

The winners of the first and last bullseye flag prizes were the following: First in forenoon, J. C. Waller, $2 50; last in forenoon, John Utschig, $1; first in afternoon, George A. Schultz, $2 50; last in afternoon, Charles Thierbach, $1.

As stated, the final results on the point target cannot be learned until the books have been examined, but in the six-shot scores George A. Schultz had the best single score so far as could be learned, his point shots being 3, 3, 3, 2, 3, 1—15.

Some of the other best scores were as follows:

J. D. Heise 9; Philo Jacoby 8; W. Morken 9; F. Attinger 7, 7; W. Garns 6, 7; C. Thierbach 6; F. P. Schuster 13, 12, 12; H. H. Burfeind 10, 9; J. Thode 6, 7; J. Utschig 10, 11; R. Finking 13, 12; H. Wicker 11, 13; C. F. Rust 9, 9; J. Peters 10; E. Jacobsen 10; George Schultz 15; Louis Bendel 12, 12; D. B. Faktor 12, 9; J. Tiedemann 10; A. H. Strecker 14, 13; A. H. Pape 12, 12; William Ehrenpfort 7, 6; K. Wertheimer 8.

The prizes will be distributed on next Thursday evening at California Hall, at 620 Bush street, when a social will also be held.

The Deutscher Krieger Verein held its regular monthly contest for the club medal. The scores made stood as follows:

Champion class, F. Kaiser, 359 rings; first class, O. Dummer, 330; second class, F. Miehle, 312; third class, R. Schnutenhaus, 284; best first shot, S. Peters, 23; best last shot, Miehle, 23; most centers, C. Weggenman, 1.

Several of the military companies also held their monthly shoots for their class medals. Their scores, made on the Blunt target, with the musket, are annexed:

Company B, City Guard—A. Apthorp 42, C. Perry 44, J. F. Gaffney 28, E. C. Cordell 37, C. Lindecker 35, E. Peppin 38, H. D. Jones 28, H. B. Sullivan 38, T. Geisen 40, T. Woods 35, W. Krug 35, Captain George Filmer 44, L. Townsend 41, J. L. Wear 38, E. Fitzgerald 39, M. Cerdlia 24, George Sullivan 37, W. Proll 35, A. Nicholson 36, L. B. Wood 39.

Company D, First Infantry—J. C. Seagrave 41, W. E. Meadows 34, H. H. Jones 39, J. C. Darling 34, W. Swan 32, W. Roussel 34, L. H. Anthes 19, T. R. Pfaff 28, J. D. Brown 21, C. A. Kelly 6, S. Marston 21, C. Casler 5, T. J. Creagh 38, J. Minehan 11, O. Landucci 39, J. J. Tomeri 17, J. H. Bender 39, T. J. Curtin 7, J. F. McCarthy 21, H. D. Pohlmann 32, H. C. Wissing 10.

Independent Rifles—Sergeant C. H. Kornbeck 38, Corporal G. W. Mitchell 38, Corporal J. A. Stang 29, Corporal J. H. Mindermann 39, H. Fredrickson 25, P. J. Stedmann 39, C. J. Staude 35, F. Haw 42, T. Finley 28, E. P. Jacobsen 39, W. Lindecker 22, A. Muller 23, Sergeant J. H. Wilkins 14, Sergeant J. H. Schneider 32, Charles Gilborson 20, Sergeant C. Schneider 35, P. H. Schonig 26, C. Hilsz 25, E. Hellnke 33, H. C. Fanhemacher 29, Sergeant H. Feyge 22.

A SHIPMENT of bags and valises invoiced to a party who failed to pay for them on delivery as agreed, amounting to $997 34, has been purchased by Sanborn, Vail & Co. for the sum of $300. These valises and bags will be on sale this week at a bargain. Sanborn, Vail & Co., 741 Market street.

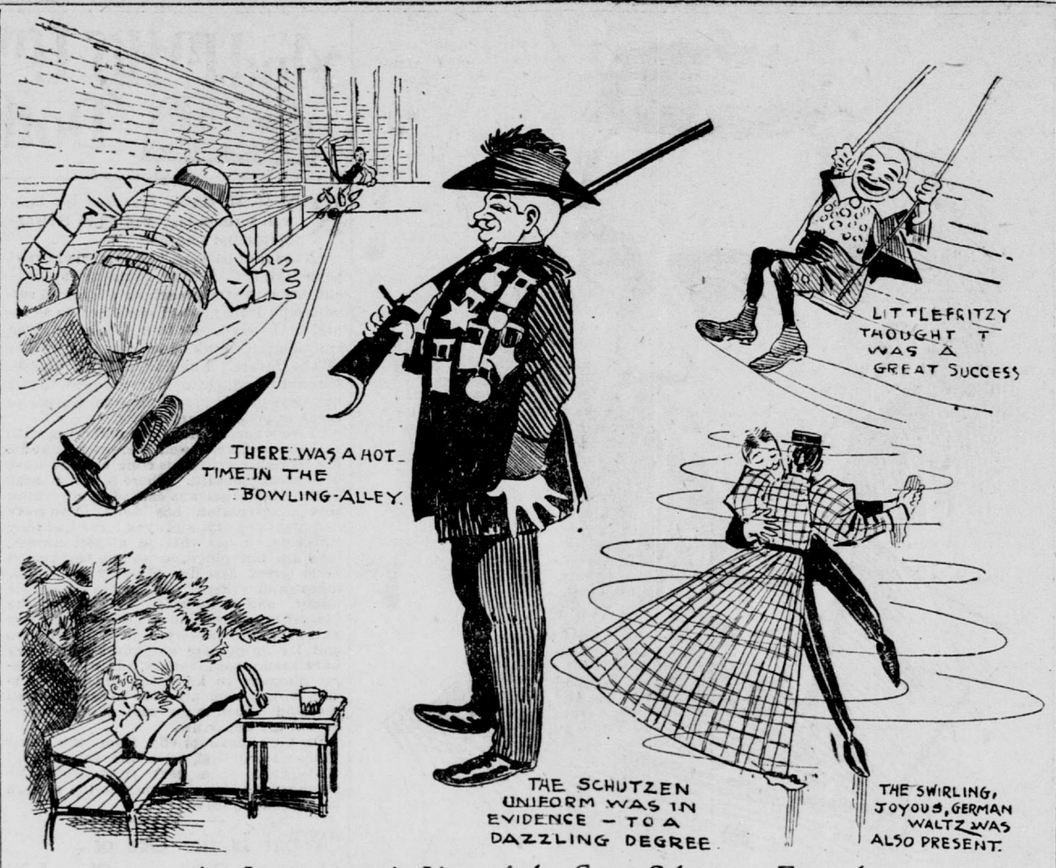

An Impressionist's Ideas of the Great Schuetzen Festival.

LOS ANGELES LOSES A GAME

California Markets Defeat Them in a Brilliant Contest.

Gilt Edges Succeed in Lowering the Reliance Colors.

The Bushnell Alerts Gain a Victory Over Santa Cruz—Other Games.

As "Napoleon" Fagen removed the superfluous moisture from his brow he allowed his eyes to gaze on his collection of prize-winners and then beckoned them to gather around him.

The inning was nearly over. Harvey, the southern southpaw, had succeeded in adding a few more strikeouts to his already long list, and the rotund manager of the Markets was compelled to speak rapidly. Turning to his expectant players he addressed them in the language of the other Napoleon when his troops passed before him in review at the foot of the Pyramids. He said: "Boys, ten thousand eyes are on you! Can't you get on to that fellow's curves and send me home a winner? Your work in the field is all right, but your stick work is simply vile." The team taking these remarks as a rebuke pulled themselves together and vowed that they would not send him home the manager of a defeated team.

Los Angeles led off in batting, and Iberg struck two men out, the third man going out on a drive to short. The Markets had a chance in their half, but fared no better. The first two men made singles, but Harvey settled down and struck the next two out. Goslinsky was hit by Harvey, and went to first, filling the bags. Bodie then came to the plate, and made a wild attempt at one of those peculiar shoots, and little Mangerini, noticing that Goslinsky was laying a little too far off first, sent the ball swiftly to that bag, and poor Goslinsky was caught, ending the Markets' chance of scoring. The Southerners went out in short order in the second on poor base-running, a strike out and an infield hit and throw to second.

In their half the California Markets succumbed to Harvey's fine work, Bodie and Williams striking out. Iberg got a hit over short, but it was of no avail, as Peters also fanned out.

No runs were made until the fifth inning, when Krug brought in three runs on his two-base hit.

Thurman was the only member of his team who was able to score during the game. In the sixth he hit an easy one to second and was safe on Karl Krug's high throw to the initial bag. Without stopping the runner went to second and was safe on a pretty slide. Harvey singled to center and Thurman scored and on the throw home Harvey went to second. The next three men were easy outs.

In the sixth Harvey became a little wild and gave Bodie his base on balls. Williams flew out and Iberg gained first on a slow bunt to third. Peters flew out to pitcher and H. Krug went to first on being hit by pitcher, filling the bases. Harvey was a little wild in this inning, and Hearty was also given a base, forcing Bodie home and adding another tally. Murphy hit to pitcher, ending the inning.

The Markets scored two more runs in the eighth inning on two errors, a hit and a sacrifice.

H. Krug made a brilliant one-hand stop of what looked like a single in one of the innings and received a great rally.

Little Mangerini caught a great game, and, although Harvey's delivery was swift, he managed to hold the ball.

The following score gives a fuller account of the game:

LOS ANGELES.	AB.	R.	BH.	SB.	PO.	A.	E.
Van Horn, l. f.	4	0	1	0	1	0	1
Thurman, 3 b.	4	1	1	0	1	0	0
Harvey, p.	4	0	2	1	0	2	0
Whaling, 1 b.	4	0	0	0	5	0	1
Leland, 2 b.	3	0	2	0	1	1	1
Held, c. f.	4	0	0	0	2	0	0
Mangerini, c.	3	0	0	0	11	2	0
Moore, r. f.	2	0	0	0	0	0	0
Francks, s. s.	3	0	0	0	3	1	0
Wilson, r. f.	2	0	0	0	0	1	0
Totals	32	1	6	1	24	7	5

CAL. MARKETS.	AB.	R.	BH.	SB.	PO.	A.	E.
H. Krug, 3 b.	4	1	2	0	1	3	0
Hearty, l. f.	4	1	2	1	2	0	0
Murphy, 1 b.	5	0	2	2	11	0	0
K. Krug, 2 b.	5	1	2	0	3	1	1
Goslinsky, r. f.	4	0	0	0	1	1	0
Bodie, c. f.	3	2	0	1	0	1	0
Williams, s. s.	3	0	0	1	1	3	0
Iberg, p.	4	0	2	1	0	3	0
Peters, c.	3	1	1	0	8	2	0
Totals	35	6	11	6	27	14	2

RUNS BY INNINGS.

Los Angeles	0	0	0	0	0	1	0	0	0	—1
Base hits	1	0	1	1	0	1	0	1	1	—6
California Markets	0	0	0	0	3	1	2	0	*	—6
Base hits	2	1	1	0	3	1	2	1	*	—11

SUMMARY.

Earned runs—California Markets 2. Two-base hit—K. Krug. Sacrifice hit—Whaling. First base on errors—Los Angeles 2, California Markets 3. First base on called balls—Los Angeles 2, California Markets 4. Left on bases—Los Angeles 7, California Markets 9. Struck out—By Harvey 9, by Iberg 8. Hit by pitcher—Goslinsky, H. Krug, Mangerini. Double play—Goslinsky to Murphy. Time of game—1 hour and 40 minutes. Umpires—O'Neil and Gagus.

MOONDYNE AGAIN A STAKE WINNER

A Day of Upsets and Lively Betting at Ingleside Park.

The Short-Enders Had a Chance After the Run-Down Was Over.

Garden City, the Eastern Crack, Was a Disappointment—Magnet's Odd Defeat.

The old "war-horse"—that hare with the split ear, who had nine times demonstrated that he bore a charmed life—gave the 5000 people who attended the coursing at Ingleside yesterday the tenth consecutive exhibition of his phenomenal luck and fleet-footedness.

Indeed, this old Trojan has become such an object of admiration at the park and has won so many friends that there is talk of getting up a petition to have him pardoned out of the captives' pen, given a pension and allowed to pass the remainder of his life in ease and comfort. A hare that can give twenty of the swiftest dogs in the State the slip and practically laugh at them as he outfoots them across the field to the escapes, is certainly entitled to honor and rest, particularly when one stops to remember that on an average not one hare in twenty ever eludes the bloodthirsty hounds that are sent after him even once, much less ten times, as is the "war-horse's" record.

It was a great day at the park. The event was one of the most important held in many a week and induced some unusually heavy betting. It was an old-dog stake with thirty entries.

During the run-down the "form-figurers" had everything their own way, practically, for with two exceptions the favorites won all of the events right down the line. One of these exceptions was when Tam o'Shanter, the fleet-footed Sacramentan, handily beat out Mohawk. The latter was looked upon as being a veritable "lead-pipe," the odds risked on his chances being 5 to 1. The other was the bowling over of Fireman, a 2 to 1 shot, by Wayfarer. The Chicago dog, Garden City, who ran against Nellie Conroy in the first set, turned out to be a disappointment, as the local flier had everything her own way.

There was a change of complexion in the betting ring when the first ties came on for decision, for it soon developed that the game was now such a one that the adherers to form penciling could not master.

There were a series of upsets which caused the short-end players to romp with joy. In fact throughout the rest of the day this element more than held its own with the talent. The first really big "dump" came when Eclipse showed the redoubtable Royal Buck, who was a heavily played favorite, a clean pair of heels. This was followed by the handy outfooting and out-pointing of another favorite, Blackett by Mialmo.

The wise brigade grew frightened to such an extent that it was wary about plunging on the old reliable Skyball, who was pitted for a trial against Mercy May. But Skyball was true to his colors, and re-established confidence.

The greatest disaster of the day came when the great Magnet went out to run a bye with Pretender. The betting rose to 6 to 1 on Magnet, and even at that rate the short-end money grew somewhat scarce. Pretender won in championship style, and those who had money on him went home with bulging pockets.

The story of the day in detail may be culled from the appended summary:

Flashlight beat Moonshine, Moondyne beat Santa Alecia, Laurelwood beat Sly Boy, Skyrocket Jr. beat White Cockade, Royal Buck beat Pretender, Eclipse beat Best Trump, Tam o' Shanter beat Mohawk, Wayfarer beat Fireman, Blackette beat Sylvia, Mialmo beat Sam, Skyball beat Sarcastic, Mercy May beat Royal Stag, Nellie Conroy beat Garden City, Flying Buck beat Carmen, Magnet beat Olcin.

First ties—Moondyne beat Flashlight, Laurelwood beat Skyrocket Jr., Eclipse beat Royal Buck, Wayfarer beat Tam o' Shanter, Mialmo beat Blackett, Skyball beat Mercy May, Flying Buck beat Nelly Conroy, Magnet ran a bye.

Second ties—Moondyne beat Laurelwood, Wayfarer beat Eclipse, Skyball beat Mialmo, Flying Buck beat Magnet.

Third ties—Moondyne beat Wayfarer, Skyball beat Flying Buck.

Final—Moondyne beat Skyball and won the stake.

As a bit of gossip at the park yesterday came the news of the sale of W. C. Peyton's kennel. Mr. Peyton's business keeps him out of town a great deal at present and he finds it impossible to keep up with his favorite sport. The entire kennel of nineteen dogs, including such noted flyers as Royal Buck, The Flying Buck, Carmen and others were sold to E. V. Sullivan of the Mira Monte kennels. It is said the price topped the $1000 mark.

The best slingers of the Roman army were from the Balearic Isles. Boys were trained to early proficiency by having their dinners suspended from a tree and being required to cut the string with a slingstone ere they could dine.

DEATH SEIZES A JOLLY FISHERMAN

Cornelius Gallagher Pitched Unseen From a Schooner's Deckhouse.

The Etta B Loses at Night One of Three Times Thirteen Pleasure-Seekers.

Vain Search in a Dark and Rolling Sea and Then the Party Went On to the Fishing Banks.

The gasoline schooner Etta B landed at the foot of Jackson street at 6 o'clock last evening with a large fishing party and the story that Cornelius Gallagher had fallen overboard during the previous night and was not seen again.

The Etta B was one of the fleet of tugs and schooners which went out with the usual Sunday fishing excursions. Captain C. Matsen secured three times thirteen excursionists, or thirty-nine, and the start for the Farallons was made at about midnight of Saturday night. One of the passengers was Miss Nettie Dowd, the schoolteacher on the island who was returning from a visit to the City. One of the jolly fishermen was Professor W. A. Roberts of the Hamilton Grammar School.

Con Gallagher was one of a party of seven or eight acquaintances who had decided to go out together for a day's sport. He was a laboring man 45 years of age living with his wife at 1 August alley, off Green, near Powell, and he was recently employed by George Drew, the carpenter. Among his friends who went along were Gustave Kaskell of 709 Stockton street, Peter Baron of 633 Broadway, and Henry Nebb, a foreman in the street department.

Nobody saw Gallagher's fatal pitch into the rough sea, but, according to Captain Matsen and Mr. Kaskell, it occurred at about 3:30 o'clock yesterday morning, when the Etta B was about ten miles outside the Heads. A brisk wind was blowing and the sea was rough, causing the schooner to pitch and roll considerably, and making nearly everybody on board seasick. Several, including Gallagher, Kaskell and Webb, were riding on top of the little deckhouse, and were lying down most of the time, trying to get a little rest. It was dark, and the position was a dangerous one, as the roof afforded little or nothing to hold on to. The last that was seen of Gallagher was when he was eating a sandwich. Less than five minutes later Kaskell, who had been lying half asleep beside him, missed him, and gave the alarm. It was evident that Gallagher had fallen overboard, and the schooner was instantly stopped and two boats, which were towing behind, were quickly manned for the search. Captain Matsen flashed a light over the water and the search was kept up until it was hopeless. It is supposed that Gallagher was pitched off the wet deckhouse as the craft gave an exceptionally heavy roll, and as no cry was heard from him it is also supposed that he struck the rail and was knocked insensible as he fell.

The Etta B proceeded on her way, the little seasick schoolteacher was landed at her rocky home and those who wanted to do so fished through the forenoon according to programme, but it was not a very heavy load of fish that was brought back.

When last evening came and the schooner got home the wife of the drowned man had the table and the kitchen ready for a nice supper of fish, and she sent a friend down to the wharf to help Con carry home his catch.

Three British ships wheat laden were among the departures of yesterday. The Rajore got away for London with wheat from Balfour, Guthrie & Co., and the Iranian and the Howe departed for Antwerp and London respectively, with cargoes consigned by George W. McNear.

The British ship Jessomene, with coal from Newcastle, and the British bark Joel Eilian from Brisbane, both consigned to John D. Spreckels & Bros. Co., were among yesterday's arrivals.

The smart new and small steamer Upolu will sail for Honolulu on Wednesday with a general cargo and will at once enter the inter-island trade there. The vessel was recently completed for her owner, R. R. Hind of San Francisco. Captain Revely will command her.

A party of forty, comprising the First Division of the Naval Battalion and a few friends, put in the day at a clam bake on Angel Island, under command of Ensign Henry Petersen.

A large number of barges and shells from the various boating clubs were out on the bay yesterday morning. The South End Club is putting up a handball court near its clubhouse and will have it ready in about six weeks.

The stem side of the orange is not nearly so sweet and juicy as the other half.

The Rosy Freshness
And a velvety softness of the skin is invariably obtained by those who use POZZONI'S Complexion Powder.

COOL DARING OF A FOOTPAD

Israel Silver Held Up on Minna and New Montgomery.

The Robber Told Him Times Were Hard and He Must Have His Money.

Police Vainly Searching for the Perpetrators of the Recent Robberies.

Hold-ups are occurring with alarming frequency and the police are satisfied that there is a gang of bold footpads at work who have possibly been recently released from San Quentin.

Saturday night shortly after 10 o'clock Israel Silver, 211 Tehama street, was on his way home, and had reached the corner of Minna and New Montgomery streets, when a man with a handkerchief covering the lower part of his face confronted him and, presenting a revolver at his head, ordered him to throw up his hands.

Silver was terror stricken and could not obey the command too quickly. The footpad, taking in the situation, coolly shoved his revolver in his hip pocket, and grabbing Silver by the neck, remarked: "Excuse me, but times are hard, my friend, and I've got to get all the money you have."

The robber quickly searched Silver's pockets, securing a $5 gold piece and $1 in silver, all the coin he had in his possession.

"Much obliged, my friend," said the footpad; "now skip and keep your mouth shut or I'll bore a hole through you."

Silver walked away as fast as his legs could carry him, but when he met Policeman Menihan his courage returned, and he told the officer about being held up and robbed. He accompanied Menihan back to Minna and New Montgomery, but of course there was no sign of the footpad, but the police have a good description of him, and he may be arrested soon.

The police are surprised at the desperate chances taken by the footpad, as there are usually lots of people passing the corner referred to about that hour of the night.

Every effort is being made by the police to capture the footpads who held up J. Burns, grocer, on Langton street, Tuesday night, and J. J. Green, grocer, Twentieth and Harrison streets, Thursday night, but as yet without success. Each policeman has a written description of the men in his pocket, but they have so far succeeded in eluding their vigilance.

Fell Under a Car.

Louis Rosencranz, a pipe manufacturer, while attempting to board a moving cable-car at O'Farrell and Jones streets yesterday morning slipped and fell under the car. He was dragged along for a few feet before the car was stopped. He was taken to the Receiving Hospital, where it was found he had severe abrasions on the scalp and ear, a contused back and was possibly injured internally.

NEW TO-DAY.

$75 FOR 4 ROOMS FURNITURE
Consisting of
PARLOR, BEDROOM, DINING-ROOM, KITCHEN
EASY PAYMENTS.
Tapestry Brussels, per yard.....50c
Oilcloths, per yard.....25c
Mattings, per yard.....10c
Solid Oak Bedroom Set, seven pieces.....$20.00
T. BRILLIANT,
410 POST ST., above Powell
OPEN EVENINGS
Four-Room Catalogues Mailed Free.
Free Packing and Delivery across the Bay.

MANHOOD RESTORED.

"CUPIDENE."

BEFORE. AFTER.

This great Vegetable Vitalizer, the prescription of a Famous French physician, will quickly cure you of all nervous or diseases of the generative organs, such as Lost Manhood, Insomnia, Pains in the Back, Seminal Emissions, Nervous Debility, Pimples, Unfitness to Marry, Exhausting Drains, Varicocele and Constipation. It stops all losses by day or night. Prevents quickness of discharge, which if not checked leads to Spermatorrhœa and all the horrors of Impotency.

CUPIDENE cleanses the liver, the kidneys and the urinary organs of all impurities.

CUPIDENE strengthens and restores small, weak organs.

The reason sufferers are not cured by Doctors is because ninety per cent are troubled with Prostatitis. CUPIDENE is the only known remedy to cure without an operation. 5000 testimonials. A written guarantee given and money returned if six boxes do not effect a permanent cure. $1.00 a box, six for $5.00, by mail. Send for FREE circular and testimonials.

Address DAVOL MEDICINE CO., 1170 Market street, San Francisco, Cal. For sale by BROOKS' PHARMACY, 119 Powell street.

NEW TO-DAY—AMUSEMENTS.

AN INSTANTANEOUS HIT! A GREAT SUCCESS!
WALTER L. MAIN'S
GREATEST AND BEST SHOWS.
NEW ACTS, NEW FEATURES AND NEW NOVELTIES
CONSTANTLY BEING ADDED.
Eighth and Harrison Streets. GROUNDS 2—Daily—2 Performances All This Week.
The Popular Verdict,
"The Fashion Plate for All Shows!"
Admission to All 50c. Children Half Price.
Grand Stand Seats and Boxes on sale at Will & Finck's Bazaar, 820 Market street.
All Market-st. cars transfer to Eighth-st. cars. Or take Larkin, Harrison or Folsom st. lines to grounds.

SUTRO BATHS.
OPEN NIGHTS.
Open daily from 7 A. M. until 11 P. M.
ADMISSION, 10c. - - - Children, 5c.
Bathing, with admission, 25c; children, 20c.

THE CHUTES And Free Theater.
THIS AFTERNOON AND EVENING, GRAND LABOR DAY CELEBRATION. 100 Gate Prizes! Ball at Night! Admission This Day 25c. Children 10c.

OBERON.
GRAND CONCERT EVERY EVENING by THE INTERNATIONAL LADIES' ORCHESTRA.

NEW TO-DAY.

Clothing that's rightly made, $10.

Suits and overcoats Fall styles.

Cloth made in our own mills at Oregon City.

Suits made up in our own factory. We know how they are made, and we save wholesaler's, jobber's and manufacturer's profits.

Money returned for slightest dissatisfaction.

Buy of the maker. BLUE signs, 2d block from Market.

BROWN BROS. & CO.
Wholesale Manufacturers Selling at Retail.
121-123 SANSOME ST.

NEW TO-DAY—AMUSEMENTS.

BALDWIN THEATER.
AL HAYMAN & Co. (Incorporated).....Proprietors
FOURTH AND POSITIVELY FINAL WEEK. 2 MATINEES.
Matinee Thursday and Saturday.
DAVID BELASCO'S Romantic Drama,
THE HEART OF MARYLAND.
Presented by MRS. LESLIE CARTER and a Superb Company.
Last Performance Saturday Night.
BEGINNING MONDAY, SEPT. 13.
WM. H. CRANE
And His Admirable Company in
A FOOL OF FORTUNE!
Seats on Sale Thursday.

Columbia Theatre.
TAIDOLAIDI GOTTLOB & CO. LESSEES AND MANAGERS
TO-NIGHT! TO-NIGHT!
Begins the Engagement of
CHAS. H. YALE'S
FAIRY SPECTACLE,
THE TWELVE TEMPTATIONS!
We're told it is
"SIMPLY IN IT."
REGULAR PRICES.

TIVOLI OPERA-HOUSE
MRS. ERNESTINE KRELING, Proprietor & Manager
THE GRAND OPERA SEASON
Under the direction of Mr. Gustav Hinrichs.
EVERY EVENING THIS WEEK
Except Wednesday,
SUPERB DOUBLE BILL!
Leoncavallo's Tragic Opera,
PAGLIACCI
Preceded by Mascagni's Melodrama,
CAVALLERIA RUSTICANA.
WEDNESDAY EVENING,
By Universal Desire,
LA GIOCONDA!
Positively Last Performance.
NEXT....."FAUST"—"MIGNON."
Popular Prices.....25c and 50c.

MOROSCO'S GRAND OPERA-HOUSE.
WALTER MOROSCO.. Sole Lessee and Manager
Elaborate Production of Frank H. Gassaway's Original Military Comedy Drama
THE DANDY FIFTH!
Extra Matinee Thursday, Admission Day.
Evening Prices—10c, 25c and 50c.
Matinees Every Saturday and Sunday.

Orpheum.
VAN AUCKEN, McPHEE AND HILL, Triple Horizontal Bar Performers.
BARTON AND ASHLEY, The "Walking Delegates."
LILLIAN LESLIE AND DON M. CANN, Operatic Vocalists.
THE KAFFAS, Equilibrists.
KNABEN-KAPELLE and a Great Big Bill!
Reserved Seats, 25c; Balcony, 10c; Opera Chairs and Box Seats, 50c.

ALCAZAR Fred Belasco...Manager. Prices...15c, 25c, 35c, 50c
TO-NIGHT, ITS FIRST APPEARANCE, That Unique of Plays,
THE FIRST BORN!
A Drama of Chinese Life, by Francis Powers.
Finished Performance Assured.
To be Preceded by Sidney Grundy's Three-act Domestic Comedy,
LOST FOR A DAY!
Alcazar Prices—50c, 35c, 25c or 15c.
MAT. THURSDAY AND SATURDAY.

MECHANICS' FAIR.
ROGERS' FAMOUS BAND
EXCELLENT ART EXHIBIT.
FISH EXHIBIT.
MACHINERY DISPLAY.
COOKING LECTURE TO-DAY (Scalloped Dishes).
CONJURING BY PROF. MONTAGUE, TO-DAY.
Monday, September 6—SCOTCH NIGHT.
Tuesday, Sept. 7—TURN VEREIN NIGHT

MILITARY TOURNAMENT.
BENEFIT OF
LINCOLN MONUMENT LEAGUE.
PRESIDIO RESERVATION.
ADMISSION DAY—SEPTEMBER 9.
Broadsword Contests, Wall Scaling, Obstruction Races, Hurdle Races, Artillery