THE WORKMEN WILL CONVENE

List of Those Who Will Represent the Order in the Session.

Grand Master Workman Vinter Would Like to Serve a Third Term.

There Will Be a Contest for the Office of Grand Recorder, Vice Hirshberg.

The Grand Lodge of the Ancient Order of United Workmen will meet in twenty-first annual session in B'ne B'rith Hall on April 5.

The session will be an unusually interesting one, as there are a great many matters coming up this time that the members are deeply concerned in.

William Vinter, the present grand master workman, who is now finishing his second successive term, wants to be elected for a third term. Many of the local lodges, while admitting that the grand master has been an active worker during his two terms, have expressed the opinion that like the President of the United States the head of the order ought to serve but two terms.

Should it be the expressed wish of the representatives that there be no third term, the candidate in line for promotion is Superior Judge George H. Bahrs, who at the last held session was elected grand overseer, and recently promoted grand foreman to fill the vacancy caused by the death of A. F. Mackay. The name of this candidate for the office has been discussed in and out of the lodgerooms, and the assertion has been made that by reason of the judgeship he holds, the grand foreman would not have the time to devote to the order.

The next important office to be filled is that of grand recorder to succeed David S. Hirshberg, who was several months since appointed superintendent of the State institution at Ione. For this office there are a dozen candidates, but the most prominent are Frank S. Poland, deputy grand master workman, and John Hoesch, recorder of Magnolia Lodge and a member of the order for twenty years.

Many economic measures will be brought up.

The following is the list of representatives to the Grand Lodge:

California, No. 1—W. H. Fiske, L. Nolan.
Oakland, No. 2—S. H. Mitchell, C. L. Ingler, Henry McCullough.
Brooklyn, No. 3—O. Whipple.
San Francisco, No. 4—Thomas Johnstone, Charles E. Ehmann, W. H. Nichols.
Alameda, No. 5—C. H. Haile.
Occidental, No. 6—W. G. Hackett, J. A. Jackson, W. Mills, J. W. Pattersen.
Pacific, No. 7—E. W. Marston, A. H. McKowan, Charles E. Snook, C. R. Haswell, W. J. Peterson.
Golden Gate, No. 8—Walter Malloy, John P. Spencer.
Harmony, No. 9—Charles S. Penn, D. McSweeney, C. McColgan, Edmund Haynes, James Reade, E. A. Smith.
Berkeley, No. 10—C. H. Gompertz.
Temple, No. 11—R. B. Nixon.
San Leandro, No. 12—J. H. Chipman.
Fortuna, No. 13—Daniel Drown, Percy S. King.
Yerba Buena, No. 14—F. Rothganger, M. C. Nunan, F. Lawrence, P. H. Kerrigan, A. Wigmore.
Eureka, No. 15—J. H. Steves.
Protection, No. 16—C. H. Worthington.
Enterprise, No. 17—W. H. Hennessey, C. C. Payne, E. Schlaudt, A. S. Hale, D. W. Ickes.
Haywards, No. 18—J. E. Crooks, J. J. McDonnell.
Bernal, No. 19—George W. Lemont, J. E. Rose.
Sausalito, No. 20—John Schnell.
Union, No. 21—A. McDonough, James Popert, W. Wanguelizer, H. J. Norton, H. A. Nauman, J. W. Watt.
Yolo, No. 22—S. M. Griggs, W. P. Craig.
Stockton, No. 23—
San Rafael, No. 24—M. Herzog, J. L. Manney.
Redwood, No. 25—A. J. Beer.
Gilroy, No. 26—V. Bassignano.
Unity, No. 27—A. W. Tuggy, William Tuggey, Edward Lawton, G. W. Daywalt, H. Grimshaw, P. A. Smith, William D. Stephens, S. L. Waller.
Santa Rosa, No. 28—Mark Body, Allen Bryant.
Petaluma, No. 29—John McIntosh, James F. Penry.
Valley, No. 30—M. T. Blackman, E. A. Brandt, J. M. Camp, J. H. Grady, A. Heussler, C. E. Hunt, E. F. Joy, H. J. Lask, T. H. Lord, A. G. Lyle, P. D. Mullaney, John W. McCarthy, P. F. McCarthy, J. G. Underwood, S. D. Thurston.
Healdsburg, No. 31—George Strider.
Cloverdale, No. 32—S. Pinschower.
Ukiah, No. 33—F. C. Albertson.
Lakeport, No. 34—R. A. Redpath.
Oak Leaf, No. 35—J. Harris, F. W. Gartner, J. N. Fall, L. Clement.
Spartan, No. 36—Joseph Michaels, F. E. Farley, M. E. Stanford, Thomas W. Bethel, James P. McCarthy.
Antioch, No. 37—H. W. Baker.
Marysville, No. 38—
Sutter, No. 39—B. F. Frisbie.
Oroville, No. 40—M. C. Toland.
Magnolia, No. 41—John Hoesch, S. Isaacs, J. A. Cunningham, C. Brind, J. Rafferty.
Myrtle, No. 42—W. T. Thomas, H. Bouton.
Mount Hamilton, No. 43—J. J. Bennetts, E. A. Mansfield, William Hermann, J. P. Jarman, W. C. Vinter, A. J. Schilling, A. M. Smith, C. C. Gorr, W. L. Herrick.
Franklin, No. 44—Will J. Beatty.
Watsonville, No. 45—L. D. Holbrook.
Santa Cruz, No. 46—
Sausal, No. 47—J. W. Rowling.
Vacaville, No. 48—James H. Carver.
Suisun, No. 49—George A. Gillespie.
Dixon, No. 50—
Grass Valley, No. 51—M. W. Argall, L. C. Snyder, C. P. Whiting.
Nevada City, No. 52—J. E. Isaacs, J. G. O'Neill, T. H. Carr, L. S. Calkins.
Hercules, No. 53—E. F. Baruth, Ed Platz, S. S. Goodfellow, G. W. Glosser.
Wheatland, No. 54—
Los Angeles, No. 55—M. M. Gillespie, F. S. Graham, W. Deveraux, C. Anderson.
Mission, No. 56—J. E. Wamsley.
Live Oak, No. 57—H. Luther.
Chico, No. 58—Thomas Murphy, E. Meybern.
Mountain View, No. 59—N. H. True.
Washington, No. 60—R. A. Lindsey, B. H. Schunhoff, J. Rosenberg.
Hearts of Oak, No. 61—C. E. Wulderfinger Sr.
Vesper, No. 62—I. Horton.
Industry, No. 63—J. H. Neal.
Keystone, No. 64—George S. Johnson, W. A. Mathewson.
Winters, No. 65—H. C. Culton.
Colusa, No. 66—J. H. Pope.
Burns, No. 68—Gus Pohlmann, Charles Thomson, Gustave S. Olsen.
Red Bluff, No. 69—S. P. Freeman.
Mendocino, No. 70—George H. Bowman.
Shasta, No. 71—Joseph W. Hocking.
Reading, No. 72—C. M. Dustin, D. F. Bennett.
St. Johns, No. 73—L. J. Nevers, Elias Rodecker.
Merced, No. 74—James Leonard, William H. Turner.
Vallejo, No. 75—H. M. Thompson, G. W. Edgcumbe, J. S. Congdon.
Los Gatos, No. 76—A. G. Williams.
Alviso, No. 77—Henry Abel.
Tulare, No. 78—D. O. Hamman.
Visalia, No. 79—W. A. Gray, Paschal Bequette.
Sacramento, No. 80—George B. Katzenstein, James R. Wheat.
Justice, No. 81—W. E. Tibbet, Q. O. Mattson.
Santa Ana, No. 82—Nat T. Brown.
Lincoln, No. 83—E. O. Matthews.
Silver Star, No. 84—Charles H. Hollister.
San Pablo, No. 86—Azro Rumrill.
Carquinez, No. 90—C. C. Swain.
Mount Diablo, No. 91—James Hammond.
Point of Timber, No. 92—William Fotheringham.
Reliance, No. 93—Ed Farley.
Benicia, No. 94—J. Binnington.
Placer, No. 95—J. K. Correa Jr.
San Benito, No. 96—W. G. Cagney, M. C. Serles.
Covenant, No. 97—J. C. Hawver.
Monterey, No. 98—Henry Bach.
Colfax, No. 99—D. H. Mills.
Guardian, No. 100—A. A. Ferguson.
Biggs, No. 102—E. D. Smith.
Mountain, No. 105—J. W. Giffen.
Bridgeport, No. 107—S. Solare.
Lodi, No. 108—James A. Anderson.
Folsom, No. 109—W. A. Ford.
Bay City, No. 111—John Goetz, C. F. Salter.
Empire, No. 112—George H. Freitas.
Galt, No. 113—
Butte, No. 114—J. Y. Newman.
Willows, No. 115—George Featherston.
Confidence, No. 117—A. N. Thompson.
El Dorado, No. 118—A. P. Hall.
Georgetown, No. 121—T. B. Epps.
Comptonville, No. 122—Peter Peterson.
Downieville, No. 123—John T. Mason.
Forest, No. 124—F. H. Campbell.
Sierra City, No. 125—I. T. Mooney.
Excelsior, No. 126—J. H. McKnight, W. S. Pierce, R. A. Sarle.
Olympic, No. 127—John Druesdom.
Mud Springs, No. 128—T. C. Morebeck.
Quincy, No. 129—
Wilmington, No. 130—W. H. Savage.
Banner, No. 131—
Amador, No. 133—W. H. Burns.
Laurel, No. 134—
Lake, No. 135—H. H. Dakin.
Fidelity, No. 136—T. A. Farless, C. S. Curtis, W. M. Lawlor.
Jackson, No. 138—E. G. Freeman.
Bald Mountain, No. 140—
Ione Valley, No. 141—W. A. Bennetts.
Sharon, No. 142—H. A. Biek.
Bodie, No. 143—R. R. Fouke.
Citrus, No. 145—Henry Wegnort.
Charity, No. 148—C. W. Getchell.
Pasadena, No. 151—Charles H. Ryan.
Manzanita, No. 154—Henry Crockett.
Half Moon Bay, No. 155—J. Valladao.
Main Top, No. 156—Edward Pollrka.
Sugar Loaf, No. 157—A. J. Stone.
Sutter Creek, No. 158—C. E. Goodno.
Bay View, No. 159—D. B. Todd.
Silver Gate, No. 160—John Kastle.
Weaver, No. 161—D. G. Reid.
Lone Sycamore, No. 163—John L. Kurtz.
Hanford, No. 164—George W. Murray.
Ashler, No. 165—Richard Crooks.
Maxwell, No. 170—
Yosemite, No. 171—J. H. House, M. Biby, J. T. Albin, F. T. Hilton, A. Eastabrook.
Santa Barbara, No. 172—Thomas M. Hogan.
Ventura, No. 173—H. D. Ley.
West End, No. 175—H. H. Reid, J. K. McGee.
Klamath, No. 176—Robert Nixon.
Etna, No. 177—Fred G. Smith.
Fort Jones, No. 178—
Friendship, No. 179—F. J. McGuire, J. J. Donovan.
Triumph, No. 180—John Quinn, M. C. O'Shannessey, John F. Lyons, J. H. Cattran.
Hills Ferry, No. 181—A. E. Clary.
Turlock, No. 182—John L. Brown.
Del Norte, No. 183—E. Straub.
Blue Canyon, No. 184—O. C. Waldeau.
Noe Valley, No. 185—W. C. Crowley, Thomas Hannon.
Tehama, No. 187—John Simpson.
El Monte, No. 188—Thomas Shugg.
Challenge, No. 190—S. M. McCary.
Southern California, No. 191—W. E. D. Morrison.
San Mateo, No. 192—George A. Kertell.
Los Banos, No. 193—W. J. Stockton.
Higuera, No. 194—F. Chiesa.
Sonora, No. 197—J. J. Eddy.
Oak Grove, No. 198—Louis Baer.
Porterville, No. 199—J. A. Howell.
Navarro, No. 200—Robert Kerr.
Nelson, No. 202—
Eden, No. 204—Henry Dopman.
Butte City, No. 206—John Annand.
Westport, No. 207—
Valley View, No. 208—Edwin Dudley.
College City, No. 209—W. E. Brasfield.
Lookout, No. 211—L. C. Carpenter.
San Fernando, No. 214—
Dunnigan, No. 215—E. J. Evans.
Murphys, No. 217—A. J. Cooke.
Los Alamos, No. 219—A. Leslie.
Oliver, No. 220—John R. Coats.
Gualala, No. 221—J. H. Schultze.
Alturas, No. 222—M. Pinkney.
Pomona, No. 225—J. W. Goodwin.
Bay District, No. 226—F. R. Niedt.
Colonia, No. 227—H. W. Witman.
Concord, No. 229—J. B. Pouleur.
East Los Angeles, No. 230—H. S. Hurlbut.
Ontario, No. 231—John Geary.
Covina, No. 232—Otis Witham.
Alhambra, No. 233—John W. Fryer.
May, No. 236—J. H. Jones.
Palos Verdes, No. 237—W. A. Carpenter.
St. Elmo, No. 238—L. O. Powers.
Germania, No. 241—G. W. Fisher.
Alta, No. 242—George D. Flack.
Traver, No. 246—S. Wolff.
Fairmount, No. 247—D. Hurley.
Point Loma, No. 248—A. D. Jordan.
Central, No. 251—William J. O'Connell.
Eureka Valley, No. 252—John T. Kidd.
Bishop, No. 256—Fred H. Bulpitt.
Monrovia, No. 260—F. M. Monroe.
San Miguel, No. 261—T. J. Hennessey.
Cucamonga, No. 263—T. G. Graham.
Golden West, No. 264—
Purisima, No. 265—
King City, No. 274—Aaron Evans.
El Cajon, No. 276—N. S. Cain.
Tres Pinos, No. 277—L. Thornton.
Hopland, No. 279—E. J. Duncan.
Madera, No. 279—D. F. Edwards.
Pacific Grove, No. 280—James C. Gale.
Northern Light, No. 285—D. S. Baxter.
Crockett, No. 286—Stephen D. Bishop.
Solano, No. 287—G. H. Ward.
Fullerton, No. 288—Oliver H. Schumacher.
Upchurch, No. 289—John J. Mulgrew.
Alpha, No. 290—B. O. Connor.
Richmond, No. 291—Joseph Preston.
Riverside, No. 292—H. S. Kennedy.
Waterford, No. 293—E. H. Appling.
Stanford, No. 294—A. M. Carrell.
Sunnyside, No. 295—L. L. Andrews.
Mayfield, No. 296—A. E. Hettinger.
Fremont, No. 297—George E. Randolph.
Olive, No. 298—W. E. Crane.
Sunol, No. 299—W. W. Chamberlain.
White Oak, No. 300—F. A. Hendee.
Crocker, No. 302—S. M. Snyder.
Tiburon, No. 303—
University, No. 304—J. S. Dougherty.
Concordia, No. 305—John J. Burke.
Orosi, No. 306—Charles Campbell.
Dinubia, No. 307—R. M. Lewis.
Prosperity, No. 309—Lewis Leonard, Joseph C. Langenderfer, Daniel Garrighty.
Tamalpais, No. 311—
Orange Grove, No. 312—George A. Townsend.
Granite, No. 314—George Footman.
Pride of the Valley, No. 315—Marshall Ross.
Chualar, No. 317—
Guinda, No. 318—F. C. Wells.
Orange Belt, No. 319—
Angels, No. 320—William Chesney.
La Grange, No. 321—J. S. Brander.
Boulder Creek, No. 323—H. L. Middleton.
Arena, No. 324—
Topo Topo, No. 325—J. H. Sloan.
Desert, No. 326—M. L. Sevier.
Park, No. 327—Robert G. Nunan.
Snelling, No. 329—
La Canada, No. 330—C. D. Barnum.
South Berkeley, No. 331—W. Allen.
Paso Robles, No. 332—J. C. Brown.
Mokelumne, No. 333—
Le Grand, No. 334—C. H. Turner.
Sequoia, No. 335—
San Antonio, No. 336—J. H. Martinus.
Redondo, No. 337—
Crescent, No. 338—George Helen.
Livingston, No. 339—
Garvanza, No. 340—Griffith Condran.
Azusa, No. 341—W. E. Parker.
Sanger, No. 342—L. W. Hobler.
Modoc, No. 343—
Liberty, No. 344—T. F. Moran.
Windsor, No. 346—H. E. Pool.
Arroyo Grande, No. 347—J. M. Emmert.
Santa Ynez, No. 348—
Gold Ridge, No. 349—James A. Stidger.
Montague, No. 350—G. W. Dwinnell.

ADVERTISEMENTS.

THEY RIDICULE IT.

MANY PEOPLE RIDICULE THE IDEA OF AN ABSOLUTE CURE FOR DYSPEPSIA AND STOMACH TROUBLES.

Ridicule, However, Is Not Argument and Facts Are Stubborn Things.

Stomach troubles are so common and in many cases so obstinate to cure that people are apt to look with suspicion on any remedy claiming to be a radical, permanent cure for dyspepsia and indigestion. Many such pride themselves on never being humbugged, especially on medicines.

This fear of being humbugged may be carried too far; so far, in fact, that many persons suffer for years with weak digestion, rather than risk a little time and money in faithfully testing the claims of a preparation so reliable and universally used as Stuart's Dyspepsia Tablets.

Now Stuart's Dyspepsia Tablets are vastly different in one important respect from ordinary proprietary medicines for the reason that they are not a secret patent medicine, no secret is made of their ingredients, but analysis shows them to contain the natural digestive ferments, pure aseptic pepsin, the digestive acids, Golden Seal, bismuth, hydrastis and nux. They are not cathartic, neither do they act powerfully on any organ, but they cure indigestion on the common sense plan of digesting the food eaten promptly, thoroughly before it has time to ferment, sour and cause the mischief. This is the only secret of their success.

Cathartic pills never have and never can cure indigestion and stomach troubles because they act entirely upon the bowels, whereas the whole trouble is really in the stomach.

Stuart's Dyspepsia Tablets, taken after meals, digest the food. That is all there is to it. Food not digested or half digested is poison, as it creates gas, acidity, headaches, palpitation of the heart, loss of flesh and appetite, and many other troubles which are often called by some other name.

They are sold by druggists everywhere at 50 cents per package. Address Stuart Co., Marshall, Mich., for book on stomach diseases or ask your druggist for it.

CRAWFORD ENTERTAINED.

He and His Manager, Major Pond, Were the Guests of Mayor Phelan at the Cliff House.

F. Marion Crawford, the novelist, and his manager, Major James B. Pond, were the guests yesterday of Mayor James D. Phelan. The city's chief executive called at the Palace in the morning in his private conveyance for his guests and the party were driven to the Cliff House, where the Sutro Baths and other objects of interest were inspected. Mr. Crawford was delighted with all that was shown him, and expressed himself in no unstinted terms regarding the beauty and the grandeur of the scenery.

He and Major Pond were especially impressed with the baths, the magnificence and extent of which they seemed hardly able to realize. Various other points of interest about the city were shown the two distinguished visitors by Mayor Phelan.

WANTED FOR WIFE MURDER

Rev. George E. Morrison Arrested in This City.

Recognized by a Constable From Hanford, Kings County.

He Admits His Identity but Denies Having Poisoned His Wife.

A man dressed as a miner was leaning against the railing in front of a store on Market street, near Grant avenue, yesterday morning, apparently watching the passers-by, when a long six-shooter was shoved in his face and he was ordered to throw up his hands. It was all done so quickly that no one's attention was attracted to the scene.

The man with the revolver was Constable H. M. Bernstein of Hanford, Kings County, and the other was Rev. George E. Morrison, a Methodist preacher, who is wanted in Panhandle, Tex., on the charge of murdering his wife by poison.

Bernstein took his prisoner to police headquarters and Detective Gibson

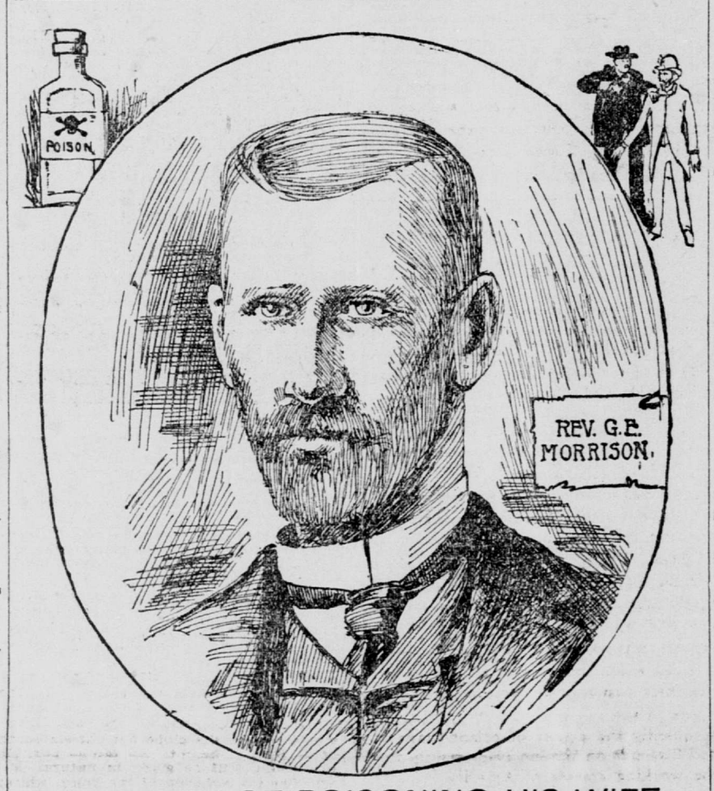

ACCUSED OF POISONING HIS WIFE.

then took charge of him and locked him up in the "tanks" pending further developments.

Morrison, accompanied by his wife, went to Hanford in 1891 and through his efforts the present church building in Hanford was erected. He preached there until the following year when he was transferred to San Diego. While there he was guilty of conduct that caused his expulsion by the conference of that district. He returned to Hanford on a visit and went to Texas.

Bernstein was a member of his congregation in Hanford and when circulars were received that Morrison was wanted in Texas for the murder of his wife on October 11 last Bernstein communicated with the police there and kept himself in touch with what was being done.

He happened to be in the city yesterday morning on business and accidentally met Morrison on Market street. He at once recognized him although he had grown a beard. At first Morrison denied his identity, but confessed to Bernstein that he was the man. He, however, denied that he was guilty of the murder of his wife. He said that some time after she died he was taken into custody in Topeka, Kas., but the Texas authorities would not send for him and he was released. Since that time he had been to Mexico, where he worked in the mines. He arrived in this city Monday night and had only $3 in his pocket. He said he did not want to go back to Texas.

From information received it appears that Morrison's wife was taken suddenly ill on the night of October 10 and died early the next morning. It was not for a week or two that any suspicion of foul play was heard of, but when the police began to investigate Morrison left Panhandle and went to Topeka, where he shaved off his mustache to disguise himself. He was arrested there but by mistake was released and he fled. Mrs. Morrison's body was exhumed and the analysis showed that she had died from poison.

Chief Lees wired to the police of Carson County, Texas, notifying them of Morrison's arrest, and he received a reply that an officer would leave at once with the necessary papers for his extradition. Morrison's father is a well-known clergyman in Los Angeles and Constable Bernstein wired him of his son's arrest.

Rewards aggregating $300 had been offered for Morrison's arrest and Bernstein will be rewarded for his clever capture. Morrison was known in Texas as Ed Conley, alias Hill. He is a man about 40 years of age.

WANTED, A PRESIDENT.

Manufacturers and Producers Hunting for Mr. Kerr's Successor.

The directors of the Manufacturers and Producers' Association are casting about for a president for the organization, and so far without success. When business interests forced Julian Sonntag to give up the presidency the directors induced J. W. Kerr to take the chair, and he has filled the position in the most satisfactory manner ever since. During his incumbency Mr. Kerr has been obliged to devote to the association time that he felt should have been given to his own private affairs, and when the time approached for another election and some of the members asked him to take another term he said that he could not do so and do justice to his business. Since then several have been named but none wanted to assume the responsibilities of the office, and the offer was made to none but good business men.

A few days ago the association held its regular election of directors and the old board was re-elected. Yesterday the directors met for the purpose of selecting their officers for the ensuing year and once more Mr. Kerr was forced to refuse to take the place. It was decided to leave the position open for a while, and the following officers were selected: First vice-president, A. Sbarboro; second vice-president, W. F. Bowers; third vice-president, Charles R. Allen; secretary, L. R. Mead; treasurer, A. Sbarboro. The office force will remain the same so far as known.

NOT TO BLAME.

The Street Railway Company Exonerated for the Death of Mrs. Margaret D. Price.

In the case of the death of Mrs. Margaret D. Price of 139 Fourth street, who died a few days ago, the Coroner's jury yesterday returned a verdict to the effect that the deceased came to her death "from causes which, after due deliberation, the jury cannot decide upon to a certainty, but believe that deceased came to her death by injuries received caused by a railroad accident; and we further find the railroad company blameless."

The testimony showed that Mrs. Price attempted to cross Third street at its intersection with Everett, where there is no crossing, and that she stopped for a moment to allow the driver of a truck to halt his team to allow her to pass. The deceased crossed in front of the team without noticing the approach of a street car going in the same direction as the truck, and being hidden from view by that vehicle. She stepped directly in front of the car, and was struck by a stanchion on the car and knocked down, sustaining a broken leg and internal injuries.

RAILROAD EMPLOYES.

Young People's Societies of Christian Endeavor Gathering In the Market-Street Carmen.

Stewart Memorial United Presbyterian Church, on Guerrero street, near Twenty-third, was the scene of something out of the common in church circles last night. This was the congregating of such of the railroad men belonging to the Market-street line as were not on duty at a meeting of the Christian Endeavor Society, gotten up for their especial benefit.

Among those present giving encouraging words were the pastor of the church, Rev. W. E. Dugan, who seemed overjoyed at the result of this, the first meeting of this kind held in this city; John S. Allen, president of the Golden Gate branch of the society; Robert Cleland of the Oakland branch; Rev. R. W. Reynolds of Holly Park Church; Rev. James Woodward, and last, but not least, Superintendent Vining of the Market-street Railroad, who spoke to his men words of encouragement in the work undertaken in their behalf by those present. He urged the men to join in the work, and promised to give all his moral support to those who were about to engage in doing something good for the benefit of the employes of the Market-street railway system.

The prime mover of this undertaking is State Superintendent E. C. Gilbert, who has just returned from Los Angeles, where he succeeded in establishing a society for the benefit of the street railroad employes of that city. He has done similar service in Portland, Or., for the railroad men there.

CARPENTERS WILL AID THE PRINTERS

This Looks Like a Burying of the Hatchet Between Central Bodies.

Musicians Have a Little Trouble Concerning a Traveling Orchestra.

At the meeting of Carpenters' and Joiners' Union No. 483, on Monday, without a voice in dissent, it was decided that the unqualified support of that body would be tendered the Typographical Union in its contemplated struggle for a nine-hour work day. This fact is more significant than is patent on its face. There are at present in this city two labor bodies, each of which lays a claim to supremacy as the central labor body of the city. One of these is the San Francisco Labor Council, the other the Building Trades Council. While the Labor Council is affiliated with the American Federation of Labor, the Building Trades Council is affiliated with no national body, yet claims supremacy by reason of its greater membership. There has been no open clash between the two organizations, but relations have for some time been strained to a certain extent, and this action of the largest union of carpenters in the city is practically a burying of the hatchet between the two central bodies. Some time ago a joint committee was appointed to bring the two organizations together, but as yet no arrangements have been made.

The Musicians' Protective Union has a fight on with the Olympia Music Hall, which may eventually terminate in the boycotting of that place of amusement. The management recently put on what is known as a traveling orchestra. Traveling orchestras are privileged to play for two months without becoming members of the local union, but the organization now exhibiting at that place has already passed its two months of grace, and the local unionists are determined to cause them to join the union or will boycott the place. An amicable settlement is, however, expected within a few days.

The Abbey-Wanrell Concert.

Mrs. Alfred Abbey, soprano, and Signor G. S. Wanrell, bass, gave a very pleasing operatic and song recital in Y. M. C. A. Hall last evening. The audience was large and critical and the clever work of the artists elicited much merited applause, the work in the grand duo from the third act of "Gli Ugonotti," and Mozart's "Il Flauto Magico" being particularly acceptable. Mrs. Abbey was the recipient of many handsome floral offerings during the evening.

To Cure a Cold in One Day

Take Laxative Bromo Quinine Tablets. All druggists refund the money if it fails to cure. 25c. The genuine has L. B. Q. on each tablet.

"PREPARE NOW TO MEET GOD"

Father Yorke Addresses a Large Audience at the Cathedral.

Vivid Portrayal of the Fate Awaiting Those Who Sin and Fail to Repent.

Increasing Popularity of the Lenten Theological Lectures by the Gifted Pulpit Orator.

St. Mary's Cathedral on Van Ness avenue contained an immense audience last evening, assembled to hear Father Yorke's Lenten lecture on "Immortality." These nightly lectures have become exceedingly popular, which is due in a great measure to the reverend gentleman's well known oratorical abilities.

After brief devotional exercises the lecturer ascended the pulpit and spoke substantially as follows:

At the moment of death the soul is separated from the body and passes into the future state. The body lies still and cold before us. The eyes are sightless; the ears no longer hear our words of love; the lips have no answering words; the hands lie motionless upon the breast. Something has gone forth from the body; that which made it live and move has departed. We did not see it go, but it has sped into the darkness and we are left behind to mourn for our loved one. The clay is left in our care and we clothe it with tender hands; we strew flowers over it and when it is finally laid away in the earth we erect a tomb above it which we visit with heavy hearts.

But what has become of the soul? The soul can never die! It has gone from this world, it is true, but it lives somewhere. We would gaze out into the darkness into which it has taken flight, and well may we ask, my friends, where has it gone?

Life is given to us for a purpose. Every act we perform is dictated in order that we may work out the mission assigned to us. We are the servants, intrusted with our Master's goods, and we must not abuse this trust, for the day will come when we shall be held to a strict accounting for everything intrusted to us. This will take place when the book of our lives is closed forever. Then are our accounts compared, and we must be ready to face that day of reckoning, for we canot escape it.

As soon as the bonds of flesh are broken, swifter than the eagle darting upon its prey, swifter than the bullet as it speeds from the gun, swifter than the lightning's flash, yes swifter than thought itself the soul is hurried before its God. There is no time then to prepare for the meeting. The senses have vanished and we are hurled through darkness until dizzy and breathless we are cast before the great white throne. Time is now no more, and we are brought face to face before our accounts. God sits before us, no longer our Savior, but as our judge. Even while the soul is still overwhelmed with its flight it hears the voice of the accusing spirit; the past is present, and sins that had been forgotten, sins denied and sins acknowledged, are brought before it. The accusing voice recounts the warnings sent to the mortal on earth, special and general, and it tells how the judgments of God have been heeded. The whole life of man is laid bare, nothing is hidden at the great white throne.

Oh, my friends, illusions are now gone; excuses are useless. During life there is always time, but that time is past. There is no hope of mercy now, for he has already offered mercy and it has been refused. Too well the soul sees that all is lost. The sentence has gone forth, and the soul realizes that it must be delivered into the power of the evil one.

This is God's world; he made it and we must carry out his decrees. Some day this world shall come to an end. The sun shall grow cold and the moon shall cease to shed her light. Mountains shall crumble and the human race shall shrivel to naught. Then shall we see a wondrous sight. Through the darkness we shall see the waves rolling over the earth, while the stars shall fall from the skies like autumn leaves. Then the angel of God shall sound the trumpet and all the millions that are dead shall live again. Not one in all the ages shall be missing and they shall enter heaven and stand in their bodies as they stood in life.

Now is the day of God. Men have had their day, but this is God's day, and each man shall stand before that judgment seat, not in spirit, but in the very flesh and blood you have here. Then shall the son of God send forth his angels to separate the good from the bad. Think what that separation shall mean. Time is at an end and through all eternity must the lost be cast forth. He will ask the righteous to come unto him, but to the wicked he shall say: "Depart from me thou accursed—depart unto hell."

As surely as we are here to-night, so surely shall we stand in that presence. Are you ready for the meeting? Are you prepared to render an account of your stewardship? Do not wait, my friends, for no one knows what a day may bring forth. Turn to God now; prepare yourself for this meeting to-night. Do not wait until it is too late.

THE TELEPHONE CASE.

Western Electric Company Obtains an Injunction Against the Capital Company.

United States Judge de Haven sitting in the United States Circuit Court yesterday decided that the Western Electric Company was entitled to an injunction restraining the Capital Telephone and Telegraph Company from the use of the Perrin multiple switchboard. The court also ordered an accounting.

The switchboard used by the defendant was invented by Thomas J. Perrin and was patented in April, 1885. The court found that Leroy B. Firman had reduced his invention of a multiple switchboard to practice early in 1879 and several months earlier than the other patent.

Headache Quickly Cured.

Dr. Davis' Anti-Headache never falls. 25c.*

Commemorating the Passion.

At St. Stephen's Episcopal Church last night a beautiful service, in commemoration of the Passion of the Redeemer, was elaborately celebrated. The musical part of the ceremony was under the direction of Roscoe W. Lucy, organist of the church, and these ladies and gentlemen assisted the regular choir: Soprano, Miss Edith Wadsworth; contraltos, Mrs. Partington and Miss Nellie M. Partridge; tenor, F. L. Purdy. The Knickerbocker Quartet and the Ladies' Friday Afternoon Choral also participated.

Hit With a Marlinspike.

James Garrett, a longshoreman, was arrested yesterday afternoon on a warrant charging him with assault with a deadly weapon. Peter Peterson and he were candidates for the position of watchman on a bay scow at Mission-street wharf and Peterson got the job. Monday night Garrett went to the scow, picked a quarrel with Peterson, and hit him on the head and face with a marlinspike.

ADVERTISEMENTS.

"Probably no single drug is employed in nervous diseases with effects so markedly beneficial as those of cod-liver oil."

These are the words of an eminent medical teacher.

Another says: "The hypophosphites are generally acknowledged as valuable nerve tonics."

Both these remedies are combined in Scott's Emulsion. Therefore, take it for nervousness, neuralgia, sciatica, insomnia and brain exhaustion.

50c. and $1.00, all druggists.
SCOTT & BOWNE, Chemists, New York.

DIED RATHER THAN MARRY

David Brannan Took Poison on His Wedding Night.

Was to Hove Been Forced Into the Conjugal State Against His Will.

Rough on Rats Gave Him the Desired Relief From the Dilemma.

David Brannan, 21 years of age, died last evening at the Receiving Hospital from a dose of rough on rats, which he had taken while at work on Washington street, because he feared that he would be forced into marriage with a girl whom he had wronged.

Brannan, who had resided at Twenty-fourth and Harrison streets, was a whitener by occupation and for the past few days has been employed in an unfinished house on Washington street, between Webster and Buchanan streets. At the time he went to work yesterday morning he seemed depressed and despondent and when questioned by his fellow workmen as to the cause of his troubles he stated that he was to be married that night and that he did not love the girl he was forced to wed.

He claimed that the girl's parents were forcing the match on him and within a few moments it was seen that he had disappeared. A short time afterward his fellow workmen found him writhing in agony, and a box which had contained rough on rats was found beside him.

The patrol wagon was called and the suffering man removed to the hospital, but all medical aid was of no avail and at 7 o'clock he died.

The body was removed to the Morgue. The parents and relatives of the young man were in the hospital at the time of his death, but they were unable to divulge the name of the girl who had driven Brannan to suicide.

WILL LOCATE IN LONDON.

Charles Rollo Peters, the Popular San Francisco Artist, to Leave in May.

The San Francisco artist, Charles Rollo Peters, who for several years has spent most of his time abroad, will leave for London in May, where he anticipates locating permanenty.

Mr. Peters' pictures attracted much attention before he went to Paris, where he remained seven years studying, principally under the guidance of Alexander Harrison, who immediately recognized his ability.

It is the desire of Mr. Peters to reach London in May, for then is the beginning of the season, and a private exhibition of his pictures will be given in some gallery of note.

At the Bohemian Club art exhibition given four months ago Mr. Peters contributed some beautiful paintings, every one of which was sold. Among them was one entitled "After the Gringo Came." It found a purchaser in Mayor Phelan, who presented it to the club.

Another picture that decorates the walls of the Bohemian Club, and one of which Mr. Peters is justly proud, is "The Legend of Brittany," which was previously exhibited in the Paris Salon and also in Munich.

He is now engaged on a large canvas, "Twilight in San Francisco, From the Bay." Another canvas will represent the Santa Barbara Mission by moonlight, and another moonlight scene will be a reproduction of the Mission at San Juan.

Before his departure he will hold a reception and art exhibition in this city.

ADVERTISEMENTS.

GOOD HEALTH

IS THE WORKING CAPITAL OF HUMANITY. He who loses that is wrecked indeed. Is your health failing you? Your strength, ambition, vigor, vitality wasting away?

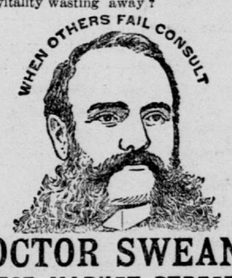

DOCTOR SWEANY
737 MARKET STREET
SAN FRANCISCO, CAL.

For the speedy, safe and permanent cure of all NERVOUS, CHRONIC AND SPECIAL Diseases of Men and Women.

YOUNG MEN. Unnatural drains caused through errors of youth or excesses, quickly and permanently stopped. He restores lost vigor and vitality to

WEAK MEN. Organs of the body which have been weakened through disease, overwork, excesses or indiscretions are restored to full power, strength and vigor through his new and original system of treatment

RUPTURE cured by his new method, without knife, truss or detention from work, a painless, sure and permanent cure.

VARICOCELE, hydrocele, swelling and tenderness of the glands treated with unfailing success.

CONTAGIOUS BLOOD POISON in any of its stages thoroughly eradicated from the system.

LADIES will receive special attention for all their many ailments.

CONSULTATION FREE at office or by letter.

WRITE if you cannot call. A valuable book "Guide to Health," free. F. L. SWEANY, M. D., 737 Market St, op. Grant Av., San Francisco, Cal.

SPEED! SAFETY! COMFORT!

FOURTH TRIP.

STMR. HUMBOLDT

Sails on or about March 31st direct for

SKAGUAY

—AND—

DYEA.

JOHN A. MAGEE JR., Agent, 310 Clay St.

'Phone—Main 1779.

SAINT MARK'S HOSPITAL

—AND—

HOME FOR THE CARE OF THE INEBRIATE

Corner Stockton and Chestnut Streets, Is Open for the Reception of Patients, Under Care of

DR. S. P. TUGGLE,

Superintendent and Resident Physician. Down-town Office—S. E. CORNER GEARY AND STOCKTON STREETS, over City of Paris; 2 to 4 p. m.

ADVERTISEMENTS.

HOW TO FIND OUT.

Fill a bottle or common glass with your water and let it stand twenty-four hours; a sediment or settling indicates an unhealthy condition of the kidneys; if it stains your linen it is evidence of kidney trouble; too frequent desire to pass it or pain in the back is also convincing proof that the kidneys and bladder are out of order.

WHAT TO DO.

There is comfort in the knowledge so often expressed, that Dr. Kilmer's Swamp-Root, the great kidney remedy, fulfills every wish in relieving pain in the back, kidneys, liver, bladder and every part of the urinary passages. It corrects inability to hold water and scalding pains in passing it, or bad effects following use of liquor, wine or beer, and overcomes that unpleasant necessity of being compelled to get up many times during the night. The mild and the extraordinary effect of Swamp-Root is soon realized. It stands the highest for its wonderful cures of the most distressing cases. If you need a medicine you should have the best. Sold by druggists; price fifty cents and one dollar. You may have a sample bottle and pamphlet both sent free by mail upon receipt of three two-cent stamps to cover cost of postage on the bottle. Mention San Francisco Daily Call, and send your address to