UNION BANK VICTIMS RESOLVE ON ACTION

SEEK A WAY TO SAVE THEIR COIN

Growth of the Bitter Feeling.

AN EXCITING MEETING HELD

COMMITTEE NAMED TO CONFER WITH LAWYERS.

Stockholders of the Defunct San Jose Institution Are Refused a Voice in the Proceedings.

Special Dispatch to The Call.

SAN JOSE, Feb. 7.—Four hundred excited depositors and shareholders in the defunct Union Savings Bank scrambled and fought for a chance to participate in the mass meeting of depositors in Hale's Hall this morning. The hall has a seating capacity of about 200, but the seats all were occupied long before 10 o'clock, the hour fixed in the call, and the late comers were obliged to stand—that is, as many of them as managed to gain an entrance. The tactics of a college football team were repeatedly used to force a passage through the dense throng at the entrance to the hall and several times affairs reached such a stage that it looked as though a riot was in progress.

Within the situation was about as bad. The victims of the peculiar financiering methods pursued by the officers of the wrecked institution, who had assembled for the purpose of taking measures to protect their interests by concert of action, were packed in the room like sardines in a box, and the discomfort thus entailed was aggravated by the efforts of those on the outside to force their way into the room. Fully a half-million in deposits was represented in the meeting, while a goodly number of stockholders were present, either in person or through their attorneys, a score of whom watched the proceedings closely, but took no part in the discussion.

It was early evident that the depositors were determined to brook no outside interference with any plans they might formulate to secure a return of their money. They were in the majority, and although the net result of the meeting was the appointment of a steering committee, which will consult with attorneys and report at to-morrow's meeting, they promptly squelched every attempt on the part of the stockholders to gain recognition.

Many of the stockholders present were depositors also, and as such they will be allowed to take a hand in whatever action may be determined upon, although they are looked upon with a certain degree of suspicion by those whose sole interest in the bank lies in their having their savings tied up by the failure.

Professor C. W. Childs was elected chairman and C. L. Witten secretary. As soon as this preliminary had been attended to and the chairman had briefly stated the object of the meeting, Cyrus Jones jumped to the fore and urged the necessity of calmness in the deliberations. He said he was a stockholder, but as such he had more at stake than the depositors.

That was as far as he got. A man in the crowd shouted "Sit down," while a chorus of voices declared, "This is no stockholders' meeting," and Mr. Jones forgot the remainder of the speech he had come prepared to deliver.

Some one shouted a motion that a committee of seven be appointed by the chair to consult an attorney as to the proper course to pursue and report at another meeting to-morrow.

Attorney W. F. James, who was projected into the hall at this moment at the apex of a flying wedge, landed on his feet in front of the chairman in time to second the motion in a speech that set the assembled depositors wild with enthusiasm. He declared the meeting was a depositors' meeting and stockholders should have no voice in the proceedings, and wound up by offering an amendment providing that only depositors should be eligible to serve on the committee. The amendment was adopted with a whoop, and then the young attorney nearly spoiled the favorable impression he had made by offering a second amendment to the effect that the holder of a depositor's proxy be considered eligible to serve. A storm of protests arose, the feeling being that a depositor who did not take sufficient interest in the proceedings to attend personally was not entitled to any recognition.

A proposal to gauge the vote by the amount of the voter's deposit was promptly voted down, Mr. Witten arguing that a small amount on deposit by a poor man was more to him than that of a man who had ten times as much. Mr. Witten then made a misstep by saying that a stockholder had as much at stake as a depositor, and the avalanche of indignant protests which followed took away his breath.

Finally, after more than an hour of turmoil and confusion, the chairman succeeded in gaining the attention of the meeting long enough to announce the names of those selected to serve on the committee, as follows: S. F. Moore of Gilroy, Homer Prindle, L. Barnheisel, H. T. Besse, F. M. Britton, E. C. Rodwick and C. W. Childs.

Shortly afterward the meeting adjourned to meet to-morrow morning at 11 o'clock in Turn Verein Hall, which, it is expected, will accommodate all who apply for admission.

The committee conferred with a number of attorneys this afternoon, but while a number of plans were discussed no definite action will be decided upon. While many of the stockholders are exceedingly bitter in their denunciations of the bank officials and favor taking steps to place them behind prison bars, the conservative element is in the majority, and no action will be taken without the most careful consideration of the consequences involved. It is believed by some that the quickest and most satisfactory course would be to allow the appointment of a receiver for the bank and await the formal winding up of the affairs of the defunct institution, but the depositors as a class need their money, and they will listen to no plan which involves delay if it can be shown that they can compel a settlement by taking matters into their own hands.

SAN JOSE BANK FAILURE DROVE HIM TO SUICIDE

E. E. Thomas, Prominent Fruit Packer, Turned on the Gas and Went Hence.

EDWARD E. THOMAS.

EDWARD E. THOMAS, president of the E. E. Thomas Fruit Company of San Jose, was found dead in bed yesterday forenoon in a lodging house at 14 Turk street. The stopcock of the gas fixture was turned fully on and the room was full of the suffocating fumes. The transom over the door was closed, as was the window, and this condition gave rise to a belief that the dead man had committed suicide, but as the night was cold it was natural that the windows and transom should be closed to exclude the cold air.

The landlord informed the Coroner that the gas was turned off at the meter at 6 o'clock in the morning every day and not turned on again until evening. If this be true, Thomas could not have been killed by going to sleep with the gas lighted. As he was known to have been impecunious and despondent recently, it is believed that he committed suicide.

Thomas came to this city from San Jose last Friday, as shown by the date on a return railroad ticket. Last Monday night at 10 o'clock he engaged a 50-cent room at 14 Turk street, and was shown to an apartment on the second floor in the back part of the building. He immediately retired and was not seen again until his room had been forced open and his dead body found.

The dead man was also district agent and manager of the agencies of the Northwestern Mutual Life Insurance Company of Milwaukee for the counties of Santa Clara, San Benito, Monterey and Santa Cruz. He resided at the corner of Race street and Luther avenue, San Jose.

Two pawn tickets found on the person of the deceased show that he was in financial straits. One ticket was for a diamond ring and pin, on which $52 was advanced by the Baldwin Jewelry Company, and the other was for a gold watch, on which $21 had been advanced by the same firm, the date of the first ticket being December 23 and that of the second January 27.

The deceased was the president and practically the whole of the E. E. Thomas Fruit Company. He was associated in that business with Mr. Howard, whose name has been mentioned in connection with the recent failure of the Union Bank in San Jose, Thomas supervising the handling, dipping and shipping of the fruit, and Howard attending to the marketing of the same.

The mother of the deceased died last October, never having rallied from the shock of the suicide a year before that time of a brother of Edward, who hanged himself with a baling rope.

The widow of the deceased was apprised of the sad affair yesterday and she had the body sent to San Jose for interment. She has a little girl three years old.

Mr. Mangrum of the firm of Mangrum & Otter of this city and San Jose visited the Morgue yesterday afternoon and identified the body. He is married to a sister of the deceased. He said that Edward was a temperate man, but that he had met with financial reverses recently and had no doubt committed suicide. What makes matters worse is the fact that the deceased allowed the insurance on his life to lapse last July by non-payment of the premium, and this will leave his widow and daughter practically destitute, the real estate owned by him in Santa Clara County being mortgaged up to its full value. Thomas was a native of Ohio, 35 years old.

A dispatch to The Call from San Jose says: The suicide of E. E. Thomas, of this city, who was found dead in a San Francisco lodging house to-day, is believed to be directly due to worry over the failure of the Union Savings Bank. Mr. Thomas was a borrower at the bank, although the amount of his indebtedness is not believed to be large.

Thomas operated a large fruit dryer, and had considerable business dealings with E. B. Howard. In fact, according to his attorney, Howard owed Thomas about $9000, and this fact, together with the failure of the bank, caused Thomas to become despondent. It is claimed that Thomas was forced to do business with Howard by the refusal of the bank to accommodate him unless he did so. As this is in line with the methods of the concern, it is more likely to be true than not.

Howard's attorney denies that his client was indebted to Thomas, and states that Howard holds a chattel mortgage against Thomas for $5000. This is secured by about double value of fruit. Thomas has been hard up for funds for some time and has been dissipating pretty heavily. Deceased had passed a number of worthless checks on his friends, and fear of arrest may have preyed on his mind until he resolved to kill himself.

Some years ago Thomas' father, who was a prominent orchardist, died, leaving deceased and his brother a snug fortune. Judd Thomas, his brother, squandered his share and two years ago committed suicide by hanging. E. E. Thomas was 34 years of age, and leaves a widow and one child. His relatives deny that he committed suicide and attribute his death to accident.

ADVERTISEMENTS.

SENT FREE TO MEN

The State Medical Institute Discovers a Remarkable Remedy for Lost Vigor.

ARE SENDING FREE A TRIAL PACKAGE TO ALL WHO WRITE.

Free samples of a most remarkable remedy are being distributed by the State Medical Institute, Fort Wayne, Ind. It cures so many men who had battled for years against the mental and physical suffering of lost manhood that the institute has decided to distribute free trial packages to all who write. It is a home treatment and all men who suffer with any form of sexual weakness, resulting from youthful folly, premature loss of strength and memory, weak back, varicocele, or emaciation of parts can now cure themselves at home.

The remedy has a peculiarly grateful effect of warmth and seems to act direct to the desired location, giving strength and development just where it is needed. It cures all the ills and troubles that come from years of misuse of the natural functions and has been an absolute success in all cases. A request to the State Medical Institute, 193 First National Bank building, Fort Wayne, Ind., stating that you desire one of their free trial packages will be complied with. The institute is desirous of reaching that great class of men who are unable to leave home to be treated and the free sample will enable them to see how easy it is to be cured of sexual weakness when the proper remedies are employed. The institute makes no restrictions. Any man who writes will be sent a free sample, carefully sealed in a plain package so that its recipient need have no fear of embarrassment or publicity. Readers are requested to write without delay.

WHEN YOU Require an ELECTRIC BELT get "Dr. Pierce's" and you will not be disappointed. Call or address PIERCE ELECTRIC CO., 620 Market st. (opp. Palace Hotel), S. F.

Big G is a non-poisonous remedy for Gonorrhœa, Gleet, Spermatorrhœa, Whites, unnatural discharges, or any inflammation, irritation or ulceration of mucous membranes. Non-astringent. Sold by Druggists, or sent in plain wrapper, by express, prepaid, for $1.00, or 3 bottles, $2.75. Circular sent on request.

DEWEY, STRONG & CO. SCIENTIFIC PRESS PATENTS PATENT AGENCY 330 MARKET ST. S.F.

KILLS HIS WIFE TO PREVENT HER CAPTURE

Tragic Incident of an Uprising of Indian Cutthroats in Bolivia.

Special Cable to The Call and the New York Herald. Copyrighted, 1899, by James Gordon Bennett.

LIMA, Peru, Feb. 7.—To add to the horrors of civil warfare it is now reported from Bolivia that the Indians have risen and are plundering and murdering everywhere. It is reported that they have attacked a Chilean mining establishment at Corocoro. The manager, to avoid falling into the marauders' hands, killed his wife and afterward committed suicide.

Guests at Paso Robles.

PASO ROBLES, Feb. 7.—Archbishop P. W. Riordan and Father P. Cummings were among the arrivals at the Paso Robles Springs Hotel this afternoon. They will spend some time at this resort, as health-seeking is the principal object of their visit.

RARE JEWELS FOR A BRIDE

Flood-Fritz Wedding to Be Resplendent.

LONG TOUR TO FOLLOW

THE COUPLE TO LIVE IN NEW YORK.

Ceremony to Take Place at Kansas City To-Day With Only Sixteen Invited Guests Present.

Special Dispatch to The Call.

KANSAS CITY, Feb. 7.—At noon to-morrow James T. Flood of California will be married to Miss Maude Fritz, his deceased wife's sister, at the home of the bride's parents. On account of the illness of Miss Fritz' brother the ceremony will be almost private, only sixteen guests being invited.

Notwithstanding this the wedding will be one of the most magnificent in Kansas City's history. The floral decorations will be on a most elaborate scale, violets, orchids and roses being chiefly employed. The ceremony will take place under a Japanese wedding bell in the parlor alcove. Miss Frances Lillis, the bride's most intimate Kansas City friend, will be the maid of honor, and Walter Fritz, a brother of the bride, will accompany the groom as his best man.

Rev. Dr. S. M. Neel of the Central Presbyterian Church will perform the ceremony. Preceding the wedding party will be little Constance May Flood, the daughter of the groom and niece of the bride, who will carry upon a satin cushion a plain gold band ring, which will be used in the ceremony. Just before the ceremony Mrs. Lynn Banks will sing Neil Moret's "Without Thee," and at its conclusion Robeine's "Thine." John Fritz, the father, will give the bride away.

The bride's gown is of white brocade. The underskirt will be of white taffeta, and the whole will be partially hidden beneath clouds of rare old point lace. The gown will be cut high at the throat and will have but a demi train. A bunch of violets will be carried by the bride, and she will wear no veil.

In the matter of jewels the bride will be resplendent. Her hair will be adorned by a magnificent diamond and pearl tiara, a Christmas present from the groom, of great value, while a girdle of pearls will encircle her waist. This latter ornament is in five strings, and comprises some of the finest jewels of the kind in existence. It has been estimated that Miss Fritz will wear jewels to the value of $200,000 when she becomes Mrs. James T. Flood.

After the ceremony the wedding party of sixteen will partake of a wedding breakfast. The party will spend the afternoon at the residence, and at 6 o'clock will leave in the groom's special car for New York on a very extended wedding journey. The only members of the party besides the bride and the groom will be a maid and a valet. After staying some time in New York they will go to Florida, and from there probably to Mexico, although this has not been definitely determined upon. They will then go to Europe, sailing on the Majestic from New York in May. Before their return to this country they will take in Continental Europe, Egypt, India, Australia and will return to this country by way of Manila and China. They will go then to New York to live at the Waldorf-Astoria.

INTERESTS THE PEOPLE OF THE PACIFIC COAST

Oakland Public Building Appropriation Bill Favorably Considered by the House.

WASHINGTON, Feb. 7.—The sundry civil appropriation bill, which was reported to the House yesterday, did not contain an appropriation for the preservation of Yosemite National Park. Representative De Vries had a hard fight last session to secure this appropriation, but he has no doubt he will succeed again. He will offer an amendment when the bill is before the House.

The House in committee of the whole to-day passed to a third reading Representative Hilborn's bill providing for the erection of a public building in Oakland. The bill will pass to-morrow with an amendment reducing the appropriation from $300,000 to $250,000.

Representative De Vries' bill for the Stockton postoffice building will be one of the first bills considered to-morrow, and it will undoubtedly pass.

The adjutant general of the army to-day submitted to Congress reports of the commanders of the militia of various States, showing the military strength and the number of men available for military service. The Pacific Coast States rank as follows:

California—283 commissioned officers, 736 noncommissioned officers, 3954 privates; total, 4237; number of men available for military service, 211,991.

Oregon—28 commissioned officers, 69 noncommissioned officers, 418 privates; total, 446; men available for military service, 59,552.

Washington—70 commissioned officers, 91 noncommissioned officers, 577 privates; total, 738; men available, 90,000.

Pacific Coast patents were granted today as follows:

California—William N. Anderson, San Rafael, can-opening implement; Arthur W. Coffin, San Francisco, seal lock; William A. Dodle, San Francisco, three patents, rock-drilling machine and water wheel; William H. Goehrs, Oakland, assignor to E. T. Earl, seal lock; Louis E. Lee, San Francisco, acetyline gas generating apparatus; Wallace W. Miller, Los Angeles, combination scoop and scale; William E. Seage, Los Angeles, sign; Charles S. Stafford, San Francisco, assignor of one-third to T. Leech, advertising device; Milton A. Wheaton, San Francisco, can-heading machine; Henry D. Wiard, North Temescal, trunk strap; Joseph Wilson, Duarte, fruit picker's bag; William G. Wood, San Francisco, boxing glove.

Washington—Adolf G. Berger, Cheney, fruit evaporator; William J. Carver, Tacoma, propeller; John P. Whidden, Loomis, current water wheel.

Pensions for Californians: Original—Arthur E. Magill, San Francisco, $8; Richard Young, dead, Modesto, $6; Benjamin W. Dudley, Ventura, $6. Renewal—Garret Vanness, San Francisco, $8. Increase—William H. Mays, Los Angeles, $6 to $10; Stephen E. Robinson, Soldiers' Home, Los Angeles, $6 to $12; Charles A. Caldwell, San Francisco, $24 to $30. Original Widows, Etc.—Christine Young, Modesto, $8; minor of Alvan Dodge, Burbank, $10.

Oregon: Increase—Benjamin F. Owen, Dallas, $6 to $8.

CLEVER CRIMINAL ESCAPES HIS DESERTS

Bunkoed Judge Angellotti by Shedding Copious Tears in Court.

SAN RAFAEL, Feb. 7.—Charles Harrison, whom the State authorities admit to be one of the cleverest crooks that ever graced the interior of a penitentiary, was released from confinement yesterday, and has already made his escape from the country, though he is wanted for a burglary committed at Tiburon, a conviction of which would mean a life sentence. When Superior Judge Angellotti learned that Harrison had vanished, he was considerably perturbed, for the wily ex-convict handed his Honor a very large gold brick a few months ago, the memory of which still rankles in the judicial mind.

Harrison was arrested on a charge of burglary last August for having entered a house near California City and stolen a quantity of provisions. When brought before Judge Angellotti he manifested a spirit of resignation and pleaded guilty. With trembling lip and streaming tears he related how he had gone without food for two days and had stolen provisions only when half famished. The heart of the court was touched at the man's evident distress, and he imposed the light sentence of seven months in San Quentin prison.

Many criticisms were passed by those who attended court, and Judge Angellotti afterward admitted he might have been a little bit harsh.

When Harrison reached San Quentin he was recognized as one of the worst criminals on the Pacific Coast, a man who had already graced a cell in this institution no less than five times. His prior convictions would have given him a life sentence.

District Attorney McIsaacs telephoned Warden Hale to-day to find out when Harrison was to be released, saying Dr. B. F. Lyford, of Tiburon, had sworn to a warrant charging him with burglary. The official was much annoyed to learn that Harrison was released yesterday.

COLUSA'S WELCOME TO COMPANY B

Hearty Greeting for the Volunteers on Their Return From Benicia Barracks.

COLUSA, Feb. 7.—Company K, of the Eighth California Volunteers, returned to-day from Benicia Barracks, after seven months' absence, and was given a hearty welcome home by the school children and nearly every citizen of the town, besides hundreds who had gathered from all parts of the county. The Stars and Stripes were flying from every flagpole, and as they marched down the streets, headed by the remaining members of old Company B, they were greeted with cheer after cheer until the air fairly rang with one grand chorus of voices going up in welcome.

They were escorted to the Armory, where they were addressed by Colonel R. A. Gray, known as "the father of Company B," and who is dear to the hearts of every member of that grand old organization. Then they were turned over to the ladies of the Red Cross, who had prepared for them an elegant dinner. To-night a ball was given in their honor.

ADVERTISEMENTS.

Cured Her Rupture.

Happy Restoration From a Dangerous Malady.

The Rice Method Is a Wonderful and Certain Cure.

Although 62 years of age and ruptured many years, Mrs. E. Drew of Ipswich, South Dakota, would not give up the struggle to be cured of her affliction. After repeated failure she tried the well-known treatment invented by

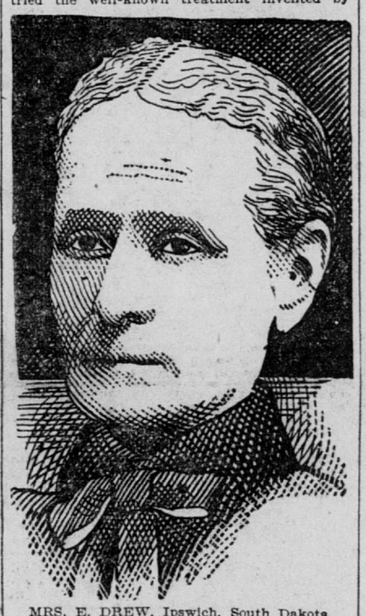

MRS. E. DREW, Ipswich, South Dakota.

Dr. W. S. Rice of 418D Main street, Adams, N. Y., and was perfectly restored to permanent physical strength and the rupture completely healed. When we consider the number of people who have been ruptured nearly all their lives, who have struggled through weary years of uncertainty, failure of trusses, constant fear of sudden death and all the pain, misery, discomfort and loss of time and pleasure in life it is a wonderfully bracing thing to know that there really is a cure for the malady.

Write to Dr. Rice for his free book that fully explains all about his plan of treatment Write to-day. Do not put off the inclination but go right at it and learn all about this new and marvelous rupture cure that restores you to permanent freedom from rupture.

It is a home cure, safe, painless, without operation or detention from work, and every one should send for Dr. Rice's book and mail it to any one you know to be ruptured. Such an act of kindness will be remembered by those who suffer with the great affliction of rupture.

MUNYON'S GUARANTEE.

Strong Assertions as to Just What the Remedies Will Do.

Munyon guarantees that his Rheumatism Cure will cure nearly all cases of rheumatism in a few hours; that his Dyspepsia Cure will cure indigestion and all stomach troubles; that his Kidney Cure will cure 90 per cent. of all cases of kidney trouble; that his Catarrh Cure will cure catarrh no matter how long standing; that his Headache Cure will cure any kind of headache in a few minutes; that his Cold Cure will quickly break up any form of cold and so on through the entire list of remedies. At all druggists, 25 cents a vial.

If you need medical advice write Prof. Munyon, 1505 Arch st., Phila. It is absolutely free.

PHOTOGRAPHED FROM LIFE. 1st Day. 10th Day. 20th Day. 30th Day.

VITALIS THE NEW FRENCH REMEDY

VITALIS PRODUCES THE ABOVE RESULTS. It quickly & surely removes Nervousness, Impotency, Nightly Emissions, Evil Dreams Wasting Diseases and all effects of self-abuse or excess and indiscretion. Restores Lost Vitality, Power and Failing Memory. Wards off Insanity and Consumption. Cures when all others fail. Insist on having VITALIS, no other. Can be carried in the vest pocket. By mail $1.00 per package or six for $5.00 with a guarantee to Cure or Refund the Money. Circular Free. Address CALUMET CURE CO., 334 Dearborn St., Chicago

Sold by Owl Drug Co., S. F. and Oakland.

Dr. PIERCE'S FAVORITE PRESCRIPTION FOR WEAK WOMEN.

W. T. HESS, NOTARY PUBLIC AND ATTORNEY-AT LAW, Tenth Floor, Room 1015, Claus Spreckels Bldg. Telephone Brown 931. Residence, 821 California st., below Powell, San Francisco.

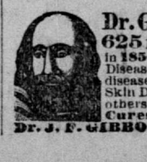

Dr. Gibbon's Dispensary, 625 KEARNY ST. Established in 1854 for the treatment of Private Diseases, Lost Manhood. Debility or disease wearing on body and mind and Skin Diseases. The doctor cures when others fail. Try him. Charges low. Cures guaranteed. Call or write. Dr. J. F. GIBBON, Box 1957, San Francisco.

OF INTEREST TO BUYERS.

Purchasers' Guide to Responsible Merchants, Manufacturers, Brokers, Importers, Wholesale Traders, Jobbers, Insurance and Real Estate Agents.

CATALOGUES AND PRICE LISTS MAILED ON APPLICATION.

In Corresponding With Any of the Following Firms Please Mention "The Call."

BAKERY AND CONFECTIONERY.
WM. SCHOENING, Shipping trade supplied. 639 Broadway.

BELTING.
L. P. DEGEN, Manufacturer of Belting and Lace Leather. 105-107 Mission St., cor. Spear. Telephone Main 562.

BOILER MAKERS.
EUREKA BOILER WORKS, W. J. BRADY, Proprietor. Special Attention Paid to Repairs and Ship Work. Office and Works—113-115 MISSION ST. Telephone Main 5045.

BOOKS AND STATIONERY.
THE SAN FRANCISCO NEWS COMPANY, 342 to 350 Geary Street, Above Powell. Periodicals, Books and Stationery.

CARRIAGE MAKERS.
O'BRIEN & SONS—Makers and Dealers in Landaus, Hacks, Victorias, Carts and Buggies. Golden Gate ave. and Polk st., San Francisco.

COAL, COKE AND PIG IRON.
J. C. WILSON & CO., 900 BATTERY STREET. Telephone Main 1864.

COPPERSMITHS.
SANDERS & CO., practical coppersmiths, mfr's of sheet copper and tubing, improved continuous stills, etc. 415 Mission st., near First; all work guaranteed.

DRUGGISTS (WHOLESALE).
REDINGTON & CO. Second and Stevenson Sts. Tel. Main 4

FRESH AND SALT MEATS.
JAS. BOYES & CO., Shipping Butchers, 104 Clay. Tel. Main 1294.

HUNTERS' EQUIPMENTS.
GUNS Hunters' Equipments, Fishing Tackle, Athletic Goods, etc. Send for catalogue. GEO. W. SHREVE, 739 Market street.

HARDWARE.
PALACE Hardware Co., Importers & Dealers in Hardware. 603 Market. Tel. Main 752.

IRON FOUNDERS.
Western Foundry, Morton & Hedley, Props., 234 Fremont St. Castings of Every Description Made to Order. Tel. Black 1505.

PAPER DEALERS.
WILLAMETTE PULP AND PAPER CO., 722 Montgomery Street.

PRINTING.
E. C. HUGHES, PRINTER, 511 Sansome street.

STATIONER AND PRINTER.
Telegraphic Codes. PARTRIDGE 306 California st.

THE HICKS-JUDD CO., Printers, Bookbinders. 23 First st.

TYPEWRITERS.
All Typewriters Rented. Few partly used for sale cheap. AGENTS SMITH PREMIER. L. & M. ALEXANDER, 110 Montgomery street.

WALLPAPER.
WHOLESALE & retail; send for samples, stating quality & color. DUFFY CO., 928 Howard.

WAREHOUSEMEN.
THE HASLETT WAREHOUSE CO., Forwarding Agents and Public Weighers. General Storage, Free and Grain Warehouses. General office, 210 California st. Tel. Main 1914.

WATCHES, ETC.
T. LUNDY, Headquarters for fine Jewelry and 18-k. Wedding Rings. 4 3d st.

WHITE ASH STEAM COAL.
Mined by the BLACK DIAMOND COAL MINING CO. at Its GREEN RIVER COLLIERIES. Is the Best Coal in the Market. Office and Yards—450 Main Street.

RAILROAD TRAVEL.

SOUTHERN PACIFIC COMPANY. (PACIFIC SYSTEM.)

Trains leave and are due to arrive at SAN FRANCISCO. (Main Line, Foot of Market Street.)

LEAVE — From Dec. 18, 1898.	ARRIVE
*6:00A Niles, San Jose and Way Stations	*8:45A
7:00A Benicia, Suisun and Sacramento	5:45P
7:00A Marysville, Oroville and Redding via Woodland	5:45P
7:00A Elmira, Vacaville and Rumsey	8:45P
7:30A Martinez, San Ramon, Vallejo, Napa, Calistoga and Santa Rosa	6:15P
8:00A Atlantic Express, Ogden and East	8:45P
8:30A San Jose, Livermore, Stockton, Ione, Sacramento, Placerville, Marysville, Chico, Red Bluff	4:15P
8:30A *Milton, Oakdale and Jamestown	4:15P
9:00A Martinez, Tracy, Lathrop, Stockton, Merced and Fresno	12:15P
9:00A Fresno, Bakersfield, Santa Barbara, Los Angeles, Deming, El Paso, New Orleans and East	6:45P
10:00A Vallejo, Martinez and Way Stations	7:45P
12:00M Niles, Livermore, Stockton, Sacramento, Mendota, Hanford, Visalia, Porterville	4:15P
*1:00P Sacramento River Steamers	*8:00P
4:00P Martinez, San Ramon, Vallejo, Napa, Calistoga, Santa Rosa	9:15A
4:00P Benicia, Vacaville, Sacramento, Woodland, Knights Landing, Marysville, Oroville	10:45A
4:30P Niles, San Jose and Stockton	7:15P
5:00P San Francisco and Los Angeles Limited. Fresno, Bakersfield, Los Angeles	9:45A
5:30P Stockton, Merced, Fresno	12:15P
5:30P Martinez, Tracy, Mendota, Fresno, Mojave, Santa Barbara and Los Angeles	8:45A
‖5:00P Pacific Coast Limited, El Paso, Fort Worth, Little Rock, St. Louis, Chicago and East	‖9:45A
6:30P Santa Fe limited [illegible] for Mojave and East	6:45P
6:00P European Mail, Ogden and East	9:45A
6:00P Haywards, Niles and San Jose	7:45A
*6:00P Vallejo	12:15P
‡7:00P Vallejo, Port Costa and Way Stations	19:45P
8:00P Oregon Express, Sacramento, Marysville, Redding, Portland, Puget Sound and East	8:15A
‖10:05P Sunset Limited. Fresno, Los Angeles, El Paso, New Orleans and East	‖1:45P

SAN LEANDRO AND HAYWARDS LOCAL. (Foot of Market Street.)

8:00A	Melrose, Seminary Park, Fitchburg, Elmhurst, San Leandro, South San Leandro, Estudillo, Lorenzo, Cherry and Haywards.	6:45A
(9:00A		‡9:45A
10.00A		10:45A
(11:00A		12:45P
3:00P		(1:45P
5:00P		(5:45P
7:00P		7:45P

‡ Runs through to Niles. ‡ From Niles.

COAST DIVISION (Narrow Gauge). (Foot of Market Street.)

8:15A Newark, Centerville, San Jose, Felton, Boulder Creek, Santa Cruz and Way Stations	5:50P
*2:15P Newark, Centerville, San Jose, New Almaden, Felton, Boulder Creek, Santa Cruz and Principal Way Stations	*10:50A
4:15P Newark, San Jose and Los Gatos	9:20A
‡11:45P Hunters' Excursion, San Jose and Way Stations	‡7:20P

CREEK ROUTE FERRY.

From SAN FRANCISCO—Foot of Market Street (Slip 8)—
*7:15 9:00 11:00A.M. ‡1:00 *2:00 ‡3:00 *4:00 ‡5:00 *6:00P.M.

From OAKLAND—Foot of Broadway,—*6:00 8:00 10:00A.M. ‡12:00 *1:00 ‡2:00 *3:00 ‡4:00 *5:00P.M.

COAST DIVISION (Broad Gauge). (Third and Townsend Sts.)

7:00A San Jose and Way Stations (New Almaden Wednesdays only)	1:30P
9:00A San Jose, Tres Pinos, Santa Cruz, Pacific Grove, Paso Robles, San Luis Obispo, Guadalupe, Surf and Principal Way Stations	4:10P
10:40A San Jose and Way Stations	*8:00A
‖11:30A San Jose and Way Stations	8:35A
*2:45P San Mateo, Redwood, Menlo Park, Palo Alto, Santa Clara, San Jose, Gilroy, Hollister, Santa Cruz, Salinas, Monterey and Pacific Grove	*10:36A
*3:30P San Jose and Way Stations	*9:00A
*4:15P San Jose and Principal Way Stations	9:45A
*5:00P San Jose and Principal Way Stations	6:35A
5:30P San Jose and Principal Way Stations	5:30P
6:30P San Jose and Way Stations	7:30P
‖11:45P San Jose and Way Stations	7:30P

A for Morning. P for Afternoon. * Sundays excepted. ‡ Sundays only. † Saturdays only. ‖ Mondays and Thursdays. a Tuesdays and Saturdays. ‡ Saturdays and Wednesdays. b Thursdays and Sundays.

RAILROAD TRAVEL.

CALIFORNIA NORTHWESTERN RY. CO. LESSEE SAN FRANCISCO AND NORTH PACIFIC RAILWAY COMPANY. Tiburon Ferry. Foot of Market St.

SAN FRANCISCO TO SAN RAFAEL.
WEEK DAYS—7:30, 9:00, 11:00 a. m.; 12:35, 3:30, 5:10, 6:30 p. m. Thursdays—Extra trip at 11:30 p. m. Saturdays—Extra trips at 1:30 and 11:30 p. m.
SUNDAYS—8:00, 9:30, 11:00 a. m.; 1:30, 3:30, 5:00, 6:20 p. m.

SAN RAFAEL TO SAN FRANCISCO.
WEEK DAYS—6:10, 7:50, 9:20, 11:10 a. m.; 12:45, 3:40, 5:10 p. m. Saturdays—Extra trips at 1:55 and 6:35 p. m.
SUNDAYS—8:10, 9:40, 11:10 a. m.; 1:40, 3:40, 5:00, 6:25 p. m.
Between San Francisco and Schuetzen Park same schedule as above.

Leave San Francisco. Week Days.	Leave San Francisco. Sundays.	In Effect October 16, 1898. Destination.	Arrive San Francisco. Sundays.	Arrive San Francisco. Week days.
7:30 am 3:30 pm 5:10 pm	8:00 am 9:30 am 5:00 pm	Novato, Petaluma Santa Rosa.	10:40 am 6:10 pm 7:35 pm	8:40 am 10:25 am 6:22 pm
7:30 am		Fulton, Windsor, Healdsburg, Lytton, Geyserville, Cloverdale.	7:35 pm	10:25 am 6:22 pm
3:30 pm	8:00 am			
7:30 am		Hopland and Ukiah.	7:35 pm	6:22 pm
7:30 am 3:30 pm	8:00 am	Gurneyville.	7:35 pm	10:25 am 6:22 pm
7:30 am 5:10 pm	8:00 am 5:00 pm	Sonoma and Glen Ellen.	10:40 am 6:10 pm	8:40 am 6:22 pm
7:30 am 3:30 pm	8:00 am 5:00 pm	Sebastopol.	10:40 am 7:35 pm	10:25 am 6:22 pm

Stages connect at Santa Rosa for Mark West Springs; at Lytton for Lytton Springs; at Geyserville for Skaggs Springs; at Cloverdale for the Geysers; at Hopland for Duncan Springs, Highland Springs, Kelseyville, Carlsbad Springs, Soda Bay, Lakeport and Bartlett Springs; at Ukiah for Vichy Springs, Saratoga Springs, Blue Lakes, Laurel Dell Lake, Witter Springs, Upper Lake, Pomo, Potter Valley, John Day's, Riverside, Lierley's, Bucknell's, Sanhedrin Heights, Hullville, Booneville, Orr's Hot Springs, Mendocino City, Fort Bragg, Westport, Usal, Willitts, Laytonville, Cummings's, Bell's Springs, Harris, Olsen's, Dyer, Scotia and Eureka.

Saturday to Monday round trip tickets at reduced rates.

On Sundays round trip tickets to all points beyond San Rafael at half rates.

Ticket Offices, 650 Market st., Chronicle bldg.
H. C. WHITING, General Manager. R. X. RYAN, Gen. Pass Agent.

A Superb Train EVERY DAY IN THE YEAR VIA THE Union Pacific. SAN FRANCISCO TO CHICAGO WITHOUT CHANGE.

BUFFET SMOKING AND LIBRARY CARS WITH BARBER SHOP. DOUBLE DRAWING ROOM SLEEPERS. FREE RECLINING CHAIR CARS. PULLMAN TOURIST SLEEPERS. DINING CARS (A LA CARTE). ONLY 3½ DAYS TO CHICAGO.

Leaves San Francisco daily at 6 p. m.

D. W. HITCHCOCK, General Agent, No. 1 Montgomery street, San Francisco.

NORTH PACIFIC COAST RAILROAD. Via Sausalito Ferry.

FROM SAN FRANCISCO TO MILL VALLEY AND SAN RAFAEL.
WEEK DAYS—*7:20, *9:30, 11:00 a. m.; *1:45, 3:45, 5:15, *6:00, 6:30 p. m.
EXTRA TRIPS—For San Rafael on Mondays, Wednesdays and Saturdays at 11:30 p. m.
SUNDAYS—*8:00, *10:00, *11:30 a. m.; *1:15, 3:00, *4:30, 6:15 p. m.
Trains marked * run to San Quentin.

FROM SAN RAFAEL TO SAN FRANCISCO.
WEEK DAYS—5:25, *6:35, 7:45, *9:30 a. m.; *12:20, 2:20, *3:45, 5:05 p. m.
EXTRA TRIPS on Mondays, Wednesdays and Saturdays at 6:40 p. m.
SUNDAYS—6:20, *8:00, *10:00, *11:55 a. m.; *1:15, *3:10, 4:40, *6:20 p. m.
Trains marked * start from San Quentin.

FROM MILL VALLEY TO SAN FRANCISCO.
WEEK DAYS—5:45, 6:45, 7:55, 9:40 a. m.; 12:35, 2:45, 3:50, 5:20 p. m.
EXTRA TRIPS on Mondays, Wednesdays and Saturdays at 7:00 p. m.
SUNDAYS—8:00, 10:05 a. m.; 12:05, 1:20, 3:20, 5:00, 6:20 p. m.

THROUGH TRAINS.
7:20 a. m. week days—Cazadero and way sta'ns.
3:45 p. m. Saturdays—Duncan Mills and way stations.
8:30 a. m. Sundays—Duncan Mills and way sta's.

MOUNT TAMALPAIS SCENIC RAILWAY. (Via Sausalito Ferry.)
Leave San Francisco, commencing Sunday, Sept. 11, 1898:
Week Days—9:30 a. m., 1:45 p. m.
Sundays—8:00, 10:00, 11:30 a. m., 1:15 p. m.
Round trip from Mill Valley, $1.
THOS. COOK & SON, Agents, 621 Market street, San Francisco.