# FRATERNITY OF EAGLES IS NOW UNDER THE BAN

## Oakland Lodge Gives Up Its Charter.

## EFFORT TO PURGE THE RANK

### CHARACTER OF GRAND OFFICERS IS IN QUESTION.

### American Bohemian Eagles Will Form a New Grand Nest and Soar No More With the Old Order.

Oakland Office San Francisco Call, 908 Broadway, May 30.

The Eagles have spread their wings and flown. The immemorial tenet that "birds of a feather flock together" has been shattered, and Oakland Lodge No. 7, Fraternal Order of Eagles, has surrendered its charter to the Grand Lodge because the supreme officers are birds with which the Oakland Eagles no longer care to soar.

The step was decided upon at a very spirited meeting held by the local lodge last night, with President James Taylor in the chair, and was the direct result of a conference held in San Francisco last Sunday for the purpose of devising means to purge the ranks of an objectionable element.

At the conference held last Sunday there were present representatives from the lodges at Sacramento, San Francisco, San Jose and Oakland, among some of the prominent delegates being San Francisco's County Recorder, Attorney Kowalsky, Attorney Crowley, who is prime mover with the Knights of Pythias; Deputy Recorder Behr of San Francisco, who is also president of the Eagle Lodge in the metropolis. A report was read from the representatives of these lodges, who attended the Grand Lodge in Seattle on the 6th inst., and the report teemed with charges of a most sensational nature, questioning the character and reputation of some of the grand officers.

"Why, do you know the representatives termed the grand officers a disreputable crowd," said President James Taylor of the Oakland lodge, who attended the San Francisco conference, "and the Seattle papers commented most unfavorably upon the whole affair. So we decided that the term Eagle is one that every true American should look up to, and we did not propose to allow the name to be smirched by such an element as prevails in Seattle. Hence the conference was held to perpetuate the name Eagles in an honorable way."

After a three hours' consultation at the conference a committee of eleven was appointed, with Attorney Crowley as chairman, to prepare articles of incorporation for a new order to be known as the "Bohemian American Eagles." This committee was instructed to file the necessary articles immediately and have the documents ready for the formation of a "grand nest" in San Francisco next Sunday afternoon.

Oakland Lodge is the first to withdraw from the old order. At its meeting last night President Taylor stated, in a stirring speech, that as presiding officer he would be bound to show respect to the grand officers, but he thought the lodge could not expect him to take those officers out in carriages and introduce them to Mayor Snow. "Oakland Lodge," he continued, "does not wish to smirch its reputation as good citizens by being controlled by an organization of such characters."

As a result Oakland Lodge, which was organized last March with 108 members, among whom are some of this city's most prominent merchants and professional men, by a unanimous vote surrendered its charter, and fifty-four names were signed to the roll for membership in the new sect of Eagles.

The principles of the proposed "Bohemian American Eagles" will be strictly American in patriotism, Bohemian in liberality and good fellowship. No one can become a member except American citizens of good moral character, good standing in the community, irrespective of religion, politics or profession.

The appropriate titles of the officers of the Grand Nest will be as follows: Grand golden eagle, past president; grand gray eagle, presiding officer; grand black eagle, vice president; grand sacred eagle, chaplain; grand recording eagle, secretary; grand guardian of the nest, treasurer; grand left wing, inside guard; grand right wing, outside guard; grand guiding eagle, conductor.

JAMES TAYLOR, Ex-President of the Seceding Lodge of Eagles.


ADVERTISEMENTS.

# Cured Her Rupture.

## Happy Restoration From a Dangerous Malady.

## The Rice Method Is a Wonderful and Certain Cure.

Although 62 years of age and ruptured many years, Mrs. E. Drew of Ipswich, South Dakota, would not give up the struggle to be cured of her affliction. After repeated failure she tried

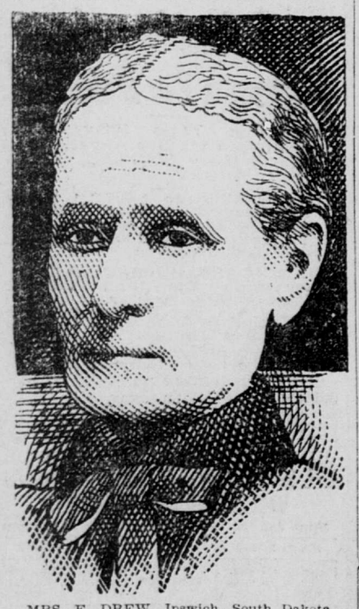

MRS. E. DREW, Ipswich, South Dakota.

the well known treatment invented by Dr. W. S. Rice of 418D Main st., Adams, N. Y., and was perfectly restored to permanent physical strength and the rupture completely healed. When we consider the number of people who have been ruptured nearly all their lives, who have struggled through weary years of uncertainty, failure of trusses, constant fear of sudden death and all the pain, misery, discomfort and loss of time and pleasure in life it is a wonderfully bracing thing to know that there really is a cure for the malady.

Write to Dr. Rice for his free book that fully explains all about his plan of treatment. Write to-day. Do not put off the inclination but go right at it and learn all about this new and marvelous rupture cure that restores you to permanent freedom from rupture.

It is a home cure, safe, painless, without operation or detention from work and every one should send for Dr. Rice's book and mail it to any one you know to be ruptured. Such an act of kindness will be remembered by those who suffer with the great affliction of rupture.


## RITCHIE'S HORRIBLE DEATH.

### Freight Clerk Struck by an Engine and His Head Severed From the Body.

OAKLAND, May 30.—Homer E. Ritchie, residing with his widowed sister, Mrs. Voight, at 815 Henry street, was run over and killed by a switch engine at the Peralta-street freight yard shortly after 3 o'clock this morning, his head being severed from the body.

Ritchie was a clerk in the freight office of the Southern Pacific Company and had just left the platform of the freight transfer sheds to take a handful of bills to the office. While walking between the tracks, evidently deep in thought, switch engine No. 1051 backing down the track struck him, notwithstanding Switchman Albert Pool, who was standing on the step of the engine, called loudly warning him. Two wheels of the tender passed over his head and neck before the engine could be stopped. Deceased was a single man, aged 40 years. The inquest will be held to-morrow night.

## O'SULLIVAN'S IRISH SONG RECITATION

When a song recital in San Francisco draws a packed, fashionable audience on the night of a holiday the attraction is something unusual. The Sherman & Clay Hall was uncomfortably crowded last night when Dennis O'Sullivan sang. The programme was made up entirely of Irish songs and the singer was in the best of voice and spirits. Nobody else sings these songs as he does, and it is small wonder that the concertgoers and critics of Ireland and England have granted him first place in this specialty. Whether it be in the melodramatic, humorous, sentimental or patriotic songs of Ireland, Mr. O'Sullivan gives them for all that they are worth. He brings the character out of every one.

The programme commenced with a brace of songs from Stanford's "Shamus O'Brien" that brought welcome souvenirs of O'Sullivan's big success in the title part of that opera. Needham and Lover were well represented in the programme and there was a group of ballads by Tom Moore and another of folk songs arranged by Charles Wood. It is a pity that Mr. O'Sullivan cannot give another recital prior to his departure for Europe. Many of his friends were unable to get tickets for last night. H. J. Stewart contributed admirable accompaniments on the pianoforte and altogether the concert was an artistic and social success.

### San Francisco Chess Champion.

San Francisco won two of the five telegraphic chess games played with Seattle yesterday. Two games were drawn and one was taken by the Seattle team. One of the consultation games was won by San Francisco and the other was declared a draw.

### Walcott Scores a Knockout.

LOUISVILLE, Ky., May 30.—Joe Walcott, the Barbadoes demon, to-night knocked out Jim Watts (colored), middleweight champion of the South, in the eighth round of what was scheduled to have been a twenty-round contest.

# MORE SALOONS MAY SOON BE CLOSED DOWN

## Council Has Set Up a Precedent.

## PROTESTS WILL PREVAIL

### SEVEN DRAMSHOPS IN A BLOCK SAID TO BE TOO MANY.

### Councilman Girard Reminds His Associates That He Was Opposed by Liquor Men at the Last Election.

Oakland Office San Francisco Call, 908 Broadway, May 30.

Not for ten years has the saloon business received such a shock as it was given last night, when the City Council decided that whenever a substantial protest is presented against a license it will not be granted. The extremists are already declaring that in this manner Oakland can soon be made a prohibition town.

The fight on the floor of the Council was very determined. Two ministers and an ex-Judge led the protestants, and the applicants and Councilmen Mott and Schaefer acted in harmony. Councilman Stetson clinched matters for the West Oakland applicants yesterday by stating that there are now seven saloons within a radius of one block from where the applicant resides, and that there is no need for eight. This license was for a new saloon and was denied.

The case of the Union Bar of East Oakland is somewhat different. The place has been licensed for thirty years and has only recently been complained against. An organized fight has been made against the renewal of the license, on the ground that it is a residence district. This protest also prevailed. Now there is a feeling of unrest among many other saloon keepers whose licenses will soon expire. Especially is the case in the Seventh Ward, where the Union Bar is located, as at the last special election to decide for or against saloons this ward was the only one that gave a majority against the liquor traffic.

Councilmen Girard, Upton, Rowe, Cuvellier and Stetson are already on record as being opposed to granting licenses when a protest is presented, and if they can depend on one more vote they can do as they please. Mr. Girard made a very significant remark when he said that the saloon men had fought him at the polls, but that the decent element had elected him, and he intended to stand by his supporters. It is well known that there are several licenses slated for a denial of a reissue.

## CLASS TENNIS AT CALIFORNIA CLUB

### Clever Racket Wielders Play for Prizes and Honors.

The class tournament in singles of the California Tennis Club attracted all the local racket wielders to the courts yesterday morning and afternoon. The second and third class entries wound up their matches, so nothing remains but the round robin interclass contests between the winners of the separate classes.

The entries for the first class were limited in number, being confined to the Whitney brothers, Robert and George. Robert Whitney defaulted to his brother, leaving George to contest the championship rights with Salisbury, the winner of the third class, and with George Bradshaw, the winner of the second class. These three class champions will fight it out among themselves in a round robin, next Sunday being the day selected for their meeting.

Some little difficulty and contention occurred in regard to the first class matches. James A. Code, who represented Werner Stauf as one of the committee on the tournament, wanted the two Whitneys to compete in the second class, as they were the only players entered in the first class. The Whitneys refused point blank, and Code finally surrendered. Robert Whitney did not play, and this left George the champion of his own special class.

The preliminary matches of the second class resulted as follows: H. E. Bunnett defaulted to Code; Bradshaw beat Drummond McGavin, 6—2, 7—5, McGavin, although one of the youngest players on the courts, is rapidly rising to the top of the tennis ladder and will soon be among the first class players. Bradshaw's victory was won by hard work. He is the best second class player in the California Club. Dr. C. B. Root beat Grant Smith, 6—4, 4—6, 6—3, after a most interesting match. R. J. Davis and Walter McGavin drew a bye, McGavin winning out, 1—6, 6—4, 6—3. Harry Welhe defaulted to Walter McGavin.

The semi-finals produced some excellent tennis. Bradshaw defeated Code in two straight sets, the first, 6—3, giving him no apparent labor. The second set was won, 8—6, after a protracted struggle. Walter McGavin defaulted to Dr. Root. The finals between Dr. Root and George Bradshaw proved an easy victory for Bradshaw, the score reading 6—2, 6—3.

The preliminaries of the third class were: Beal defaulted to Mann; Henly was defeated by Cornell, 6—2, 6—3. Johnson defeated Mann, 6—0, 8—6; Salisbury defeated C. Smith, 5—7, 6—3, 6—4; Broemmel defeated Fuller, 6—4, 6—3, and Cornell defeated Moore, 6—2, 7—5. The semi-finals were victories for Salisbury over Johnson, who defaulted, and Cornell over Broemmel, 6—2, 6—1. The finals of the third class went to Salisbury, who defeated Cornell in two straight sets, 6—0, 7—5.

## THIRTY HORSES BURNED.

### Jeff Powers' Willows Stable Consumed by Fire in the Mission.

The Willows stable, owned by Jeff Powers, on Mason street, between Seventeenth and Eighteenth, was destroyed by fire early this morning.

The Fire Department quickly responded to an alarm turned in from box 144, but when it arrived the building was a mass of flames, and an effort to save thirty-two horses which were imprisoned proved futile.

Two finally escaped, but were badly burned. The remaining thirty perished. At 3 o'clock the fire was under control.

# DEMOCRATIC HEADS MAY BE CUT OFF

### Revenue Collector Lynch Said to Be About to Make Numerous Removals.

LOS ANGELES, May 30.—John C. Lynch, Internal Revenue Collector, who holds the most profitable Federal position in the State, will to-morrow attend the annual meeting of the Sixth District Agricultural Fair Association and will succeed himself by unanimous consent as president of that organization. It is said to-night a resolution will be introduced at the meeting of the association that will forever bar coursing on the grounds. This movement has the hearty indorsement of the directors.

The fact is apparent from the anxiety on the part of many politicians that the presence of Lynch is of greater import than surface ripples indicate. It is said by Lynch's intimate friends that President McKinley's recent order will give the Collector an opportunity to fill a great many places in San Francisco and Los Angeles, now held by Democrats, with Republicans. The first that will go are the gaugers, whose per diem is $5, exclusive of traveling expenses.

## JAMAICA'S LEGISLATURE FAVORS RECIPROCITY

### Three Delegates Will Be Sent to Washington to Confer as to Terms.

Special Cable to The Call and the New York Herald. Copyrighted, 1899, by James Gordon Bennett.

KINGSTON, Jamaica, May 30.—The Legislature to-day decided to send three delegates to Washington to discuss reciprocity arrangements. They will go with clear instructions from Mr. Chamberlain that reciprocity cannot be entertained if an appreciable loss of revenue be involved, as appears to him inevitable.

The Governor announced later that he was opening correspondence with the Canadian Government to establish a direct quick steamship service between Canada and Jamaica for the development of trade. The Legislature gave an assurance of a substantial subsidy. Trade dependence on the United States was felt to be perilous, and the present tariff menace is causing Jamaica to look for hope to Canada. It is feared the United States tariff will at no distant date exclude Jamaica fruit in favor of Cuba and Porto Rico. Money was voted for the establishment of a West Indian trade agency in Ottawa.

The Legislature also adopted resolutions stating that owing to the adoption by the United States of countervailing duties, sugar cultivation should be saved from actual extermination, and calling on the imperial Government to act in unison with the United States as the largest two sugar-consuming markets in the world to bring about an abolition of bounties.

## KRUGER AND MILNER WILL MEET TO-DAY

### Elaborate Preparations for Their Reception at Orange Free State's Capital.

BLOEMFONTEIN, Orange Free State, May 30.—Sir Alfred Milner, Governor of the Cape Colony and British High Commissioner of South Africa, and President Paul Kruger of the South African republic, left Cape Town and Pretoria respectively this morning for their meeting here to-morrow to consider the demands of the Outlanders. Great preparations for their reception have been made here. A triumphal arch has been erected outside the railway station and addressses expressing hope for a successful result of the conference will be presented to the officials.

## HOTEL ARRIVALS.

GRAND HOTEL.

| | |
|---|---|
| C L Brown, Red Bluff | A J Hudson, Templetn |
| G W Kettlewell, S Rsa | J M Morris, Boston |
| F A Daroux, Sacto | P G Bluhm, Boston |
| W S Jenkins, Sonora | T Cox, Napa |
| W McGuire, Dutch Fl | C M Yates, S Clara |
| J B Hall, Ohio | H Thorp, Sacto |
| F J Pogee, Ohio | J T Bogue, Marysville |
| T O'Brien, Cal | J P Onstalt, Yuba Cy |
| A Fibush, Oakland | E C Newreich, Sacto |
| H A Clark, Oakland | J W Wood, Cal |
| G W Yates & w, Minn | S S Hall, Sacto |
| C Hegard, Fresno | E E Condo, Sacto |
| H Fronmuller & w, NY | S A Chase, Wis |
| R R Dorr, St Paul | J Harrington & w, Oak |
| R C Shaw, Cal | S D Hann & w, Tenn |
| H E Fisk, Chgo | W E Johnson, Antioch |
| N D Josephi, N Y | Mrs L B Warren, N Y |
| J Jacobson, N Y | C G Warren, N Y |
| W Lautenbach, N Y | H C Howard, Sonora |
| C Wetmore, Suisun | Mrs C M Paine, Sacto |
| H Atwood, Mokne Hill | Mrs G H Clark, Sacto |
| Miss L Cordes, Stktn | J C Fireman, N Y |
| D P Stewart, Chgo | |

PALACE HOTEL.

| | |
|---|---|
| C A Sheets, San Jose | Mrs Bergfield, N Y |
| A S Levy, N Y | Mrs S Reinhart, S Mon |
| R J Dyas, N Y | P Baer, Chgo |
| A Mordecia, U S A | F S Macomber, Sonora |
| Mrs Mordecia, U S A | L Rodgers, Salinas |
| Miss Mordecia, U S A | A H McKay, Mok Hill |
| C B Beardsley, Chgo | B F Norris, Chgo |
| E J Snow, N Y | Mrs B F Norris, Chgo |
| Mrs E J Snow, N Y | A L Levinsky, Stktn |
| S A Reed, N Y | W Peyton, S Cruz |
| G W Reed, Berkeley | F Maythan, Stanford |
| J Jacobson, N Y | H Weinstock, Sacto |
| G I Briggs, N Y | R A Penrose, Ariz |
| A Macarthey, Kenwd | G L Sulvakt, Texas |
| A M Lautroback, N Y | T Minturn, Minturn |
| F M Mondell, Wy | A Longini, Baltimore |
| Mrs Mondell, Wy | C M Myer, N Y |
| B Bergfield, N Y | |

NEW WESTERN HOTEL.

| | |
|---|---|
| D Young, Santa Rosa | J H Daly, Boston |
| C W Nelson, Boston | C A Sinclair, Chgo |
| S A Hayes, Merced | J Meertha, Pa |
| J H Wael, Stockton | A J Borsseau, Canada |
| J W Ellsworth, Cal | W E Beavis, Sacto |
| S H Fairdyce, Nev | T White, Sacto |
| J L Coleman, Colfax | T Alexander, Sacto |
| G H Field, Merced | C S Hunt, Mich |
| J C Brownsweney, Mex | |

## MEETING NOTICES.

MOUNT MORIAH Lodge No. 44, F. and A. M.—Meeting THIS (WEDNESDAY) EVENING, at 7:30 o'clock. Third degree. THEO. FROLICH, Sec.

CROCKETT Lodge No. 139, F. and A. M.—D. 2 THIS (WEDNESDAY) EVENING, May 31, at 7:30 o'clock. By order of the W. M. H. FORTRIEDE, Sec.

EXCELSIOR Lodge No. 166, F. and A. M.—Special meeting THIS (WEDNESDAY) EVENING, May 31, at 7:30 o'clock. Third degree. THEODORE E. SMITH, Sec.

MISSION Lodge No. 169, F. and A. M.—Called meeting THIS (WEDNESDAY) EVENING, at 7:30 o'clock. Third Degree. C. D. BUNKER, Secretary.

THE California Debris Commission, having received applications to mine by the hydraulic process from J. H. Southwick, in the North Hill placer mine, near Milton, Calaveras County, to deposit tailings in Rich Gulch; from T. B. Bennett, in the Ohio mine, near Wash, Plumas County, to deposit tailings on a flat below the mine; from W. E. Duncan Sr., in the York Ranch placer mine, near Spanish Ranch, Plumas County, to deposit tailings on a flat below the mine; and from Alfred Schofield, in the Klondike mine, at Whisky Diggings, Sierra County, to deposit tailings behind the dam of the Washington mine, in Slate Creek, gives notice that a meeting will be held at room 59, Flood building, San Francisco, Cal., on June 12, 1899, at 1:30 p. m.

NOTICE is hereby given by order of the Board of Directors of the OCEANIC STEAMSHIP COMPANY that a meeting of the stockholders of said company has been called by said Board, to be held on FRIDAY, the second day of June, A. D. 1899, at 11 o'clock in the forenoon of said day, at the principal place of business of said Company, at the building where the said Board of Directors usually meets, namely, at the office of said Company, number 327 Market st., in the City and County of San Francisco, State of California; that the object of said meeting is to consider and act upon the proposition that said Company create a bonded indebtedness of two million five hundred thousand dollars ($2,500,000), in United States gold coin, for the purpose of raising money to complete the construction of its steamships and their equipment, for use in the business of this corporation, and to purchase and pay for any other property within the purposes of this Company; and to secure the bonded indebtedness so proposed to be created by a mortgage upon its steam and sailing ships and all other property of said company now owned or hereafter to be acquired by said Company.

By order of the Board of Directors of the Oceanic Steamship Company.

[Corporate Seal.] E. H. SHELDON, Secretary of the Oceanic Steamship Company.

COACHMAN and gardener wants situation; careful driver; best city references; 5 years in last place. Box 17, Call office.

## SPECIAL NOTICES.

ROOMS papered from $3; whitened, $1 up; painting done. Hartman Paint Co., 319 3d st.

BAD tenants ejected for $4; collections made; city or country. PACIFIC COLLECTION CO., 415 Montgomery st., rooms 9-10; tel. 5520.

## DIVIDEND NOTICES.

DIVIDEND notice—Dividend No. 93 (fifty cents per share) of the Oceanic Steamship Company will be payable at the office of the company on and after THURSDAY, June 1, 1899. Transfer books will close on FRIDAY, May 26, 1899, at 3 o'clock p. m. E. H. SHELDON, Secretary.

## EMPLOYMENT OFFICES.

ORPHEUM Employment Office—Japanese, Chinese. 426 Powell, nr. Sutter; tel. Black 1821.

CHINESE and Japanese help; established 20 years; tel. Main 1997. Bradley & Co., 640 Clay.

## SITUATIONS WANTED—FEMALE.

C. R. HANSEN & CO.....Phone Grant 185
We have now on hand and open to engagement two first-class Swedish girls, cook and second, just from New York; best Eastern references; Swedish cook, 5 years last place, and many others. C. R. HANSEN & CO., 104 Geary st.

FIRST-CLASS chambermaid wishes a situation; best of references. J. F. CROSETT & CO., 316 Sutter st.

AT the German Employment Office, MRS. LAMBERT, 418 Powell st., telephone Main 5332, cooks, second girls, young nurse girls and girls to assist await positions.

## SITUATIONS WANTED—Continued.

WOMAN with a child desires situation as housekeeper; $10 to $15 per month; city or country. MISS CULLEN, 325 Sutter st.

FIRST-CLASS German cook desires situation; best references; city or country. MISS CULLEN, 325 Sutter st.

FIRST-CLASS infant's nurse desires situation; 3 years last place; city or country. MISS CULLEN, 325 Sutter st.

FIRST-CLASS waitress and parlor maid desires situation; best references; city or country. MISS CULLEN, 325 Sutter st.

GERMAN middle-aged woman; good cook and houseworker; $12 to $15; references. MRS. NORTON, 313 Sutter st.

SWEDISH, first-class cook; 5 years' references; city or country. MRS. NORTON, 313 Sutter.

YOUNG Swedish girl; good cook and houseworker; good references; strong and willing. MRS. NORTON, 313 Sutter st.

GERMAN second girl; good waitress and seamstress; city or country. MRS. NORTON, 313 Sutter st.

RELIABLE woman wants work by the day to do washing, ironing or housecleaning; will work reasonable. Please call or address 1036 Potrero ave., near Twenty-third st.

WANTED—By elderly American woman, housework in small family; small wages. Inquire or address A. M. C., 12½ Scott place, between Pacific st. and Broadway.

EASTERN woman of 30 wishes position as managing housekeeper; good home more of an object than wages; city or country. 29 Eddy st., room 15, first floor.

COMPETENT girl wishes position as child's or invalid's nurse; hospital experience from New York. 2312½ Bush st.

1 SWEDISH cook wishes situation in American family; $30 per month; city references. 226 Lily ave.

COMPETENT woman; good cook; city or country; no cards answered. Addres 1309 Larkin st., between Pine and California.

WANTED—A situation by a competent woman, general housework; city or country. Please call 1095 Howard st.

SITUATION wanted by a young girl to do housework and cooking. Call at 422 McAllister st.; wages $20.

AMERICAN lady would like a situation to do chamberwork or infant's nurse; is willing and obliging. Call 995 Market st., room 7.

RESPECTABLE young woman wishes a situation to do general housework; is willing and obliging. Call 711 Natoma st., over grocery.

2 NEAT young girls from the East wish general housework; city or country. Please call 1007 Natoma st., near Eleventh.

EXPERIENCED woman wants work by the day; $1 and car fare per day; references. Box 55, Call office.

YOUNG girl wishes to do housework and plain cooking in small family. 724½ McAllister st.

TWO Swedish girls wish situations, one to do general housework, $25, one as cook, $30 per month. 326 Lily ave.

SWEDISH girl would like a position as general housework; is good cook or second work. 16 Laskie st., between Eighth and Ninth.

YOUNG Swedish girl wishes housework; wages $10. Call 713 Central ave., between McAllister and Fulton sts.

EXPERIENCED cashier wants position; good security or bonds given. 1026½ Washington st., near Powell; postal cards answered.

DRESSMAKER wishes work in families, $1 50; dresses made over; suits made in 2 days. Address 945 Sanchez st., near 23d.

LADY would like plain sewing and mending to do at home. 821 Mission st., room 1.

LADY would like position to do plain sewing or second work. 865½ Market, room 9.

WINCHESTER House, 44 Third st., near Market; 200 rooms; 25c to $1 50 night; $1 50 to $6 week; convenient and respectable; free 'bus and baggage to and from ferry.

## SITUATIONS WANTED—MALE.

CHINESE and Japanese Employment Office; best help. 414½ O'Farrell st.; tel. East 424.

THOROUGHLY competent stenographer and typewriter, who has had experience in court reporting and years of experience in office work, wants employment; best of references; city or country. Address F. O., box 56, Call.

WORKING foreman on ranch wants situation; married, one child; handy with all kinds of tools; wife first-class cook and housekeeper. Address box 84, Vallejo, Cal.

MAN and wife; first-class cook and laundress; man in or out door work; hotel or private. Address W. S., 1125½ Mission st.

MACHINIST helper and good hand for small mechanical work. G. CORNELL, 60 Third st.

COACHMAN and gardener; thoroughly competent and good, careful driver; can milk and do all other work around gentleman's place. Box 896, Call office.

THOROUGHLY experienced salesman, now representing the largest manufacturer in the East, having moved his family to California, desires to connect himself with some reliable house to represent them in California; am capable of earning a good salary and will not consider any line which will not pay it. Address G. R. MOHR, Covina, Cal.

MARRIED couple wish places in country; man good coachman; wife first-class cook and housekeeper. Inquire Call Branch Office, Kentucky and Twenty-second sts., Potrero.

YOUNG man will work on fruit orchard for $1 a day; must be steady place year around; any part of State; well recommended. Box 805, Call office.

BAKER, foreman, with best of references, wishes place as such; city or country; bread and cakes. Address Baker, 309 Third st., Oakland.

PROFESSIONAL gardener, Scandinavian, with first-class references, desires a situation. Box 342, Call.

## HELP WANTED—FEMALE.

"C. R. HANSEN & CO.....Phone Grant 185"
We want to-day 10 waitresses for best city hotels; $20. C. R. HANSEN & CO., 104 Geary.

WE want about June 15, 25 Southern California waitresses for the best resort hotels in California. C. R. HANSEN & CO., 104 Geary st.

HEAD waitress, $30; 10 waitresses for resorts and springs, $20; 15 waitresses, different commercial hotels, $20; 4 chambermaids, to wait, $20; woman cook for mountain resort, $40, see party here; 2 fancy ironers, $10 week; plain ironer, $8 week.

FAMILY DEPARTMENT.

Woman cook for mining town, $20, fare paid; house girl, small family, no wash, Martinez, $15, see lady here this morning; 40 competent girls for cooking and housework, city and country, $15 to $30. C. R. HANSEN & CO., 104 Geary st.

SECOND cook, Alameda, $20 per month; cook for a coffee parlor, city, $20. MISS CULLEN, 325 Sutter st.

AN ironer, $8 per week; apply early. MISS CULLEN, 325 Sutter st.

COOK, summer resort, $25 per month. MISS CULLEN, 325 Sutter st.

HEAD cook for institution, $40 per month. MISS CULLEN, 325 Sutter st.

SECOND girl for Mayfield, $15 per month. MISS CULLEN, 325 Sutter st.

YOUNG girl for chamberwork, sleep home, $12 per month. MISS CULLEN, 325 Sutter st.

SECOND work for the country, $25 per month. MISS CULLEN, 325 Sutter st.

SECOND girl, $25 per month; 3 second girls, city and country, $20 and $25 per month. MISS CULLEN, 325 Sutter st.

MOTHER and daughter, $35 per month; country; see party here. MISS CULLEN, 325 Sutter st.

REFINED girl for upstairs work and taking care of children, $25 per month; Alameda. MISS CULLEN, 325 Sutter st.

WANTED—Early this morning and see lady in our office, two neat waitresses for country hotel, $20, fare advanced; also 3 waitresses for another hotel in country, see boss at our office; these are nice places for waitresses if you want them to-day. J. F. CROSETT & CO., 316 Sutter st.

WANTED—A large number of girls this morning to fill our several situations too numerous to advertise, such as German cooks, $30; second girls; nursery governess and cooks and housework girls for the country. J. F. CROSETT & CO., 316 Sutter st.

MIDDLE-AGED woman to wash dishes and do cleaning; small country restaurant; $15 to $20. MURRAY & READY, 634 and 636 Clay st.

WOMAN to do cooking and housework, no washing, country town, $25; ranch cook, $25, see party at our office 9 a. m. to-day. MURRAY & READY, 634 and 636 Clay st.

COOK and housekeeper for a few men on a ranch, $20. MURRAY & READY, 634 and 636 Clay st.

CHAMBERMAID, $15; housekeeper, short distance, $15; cook, $25; house girl, family of 2, $20. MRS. NORTON, 313 Sutter st.

COOK, San Jose, $25; middle-aged woman, country, $20; woman to cook in restaurant, $20; must sleep home; 8 young girls to assist, $10 to $15. MRS. NORTON, 313 Sutter st.

WANTED—Chambermaid and waitress for hotel in Truckee, $20 and fare advanced. W. D. EWER & CO., 626 Clay st.

WANTED—Middle-aged woman for housework, small family, no washing, wages $15. 680 Castro st.

WAIST and skirt hands. 1106 Market st., this morning.

GERMAN girl to assist in housework; small family. Call afternoon, 843 Pine st.

WANTED—A good girl for housework. 1126 Turk st.; wages $12.

## HELP WANTED—Continued.

ELDERLY woman care for children in return for good home and small salary. Apply 908 Sansome st., top floor.

WANTED—Girl to cook and assist with housework. 2409 Jackson st.

WANTED—A good tailoress. Apply at T. J. ROWLAND'S, 2132 Mission st.

WANTED—Girl for housework; German preferred. 1053 Market st., upstairs.

GIRL to make herself generally useful in delicacy store. 619 Post st.

GIRL or woman; light housework; no cooking; small wages; good home. 578 Sixth st.

GIRL wanted for general housework, $15 per month. 911 Larkin st.

PANTS finishers and apprentices; paid while learning; good sewers. 124 Turk st.

YOUNG girl for light housework; small family. 2504 Clay st.

WANTED—Neat girl for housework. 1542 McAllister st.

GIRL for general housework; plain cooking; small family. Call 10 to 12, 2248 Post st.

GIRL to assist in light housework. 1806 Ellis street.

YOUNG girl to learn dressmaking; paid while learning. 1318 Larkin st.

GIRL for general housework; plain cooking. Call after 10 a. m., 720 Howard st.

MARRIED lady to take charge of small rooming house; free room rent. 417 Harrison st.

GIRL wanted for general housework; German preferred; wages $10. 2650 Twenty-first st.

GIRL for light housework; good home. 138 Russ st.

WANTED—Good operator on custom coats; steady work. 40 Ellis st., room 52.

STRONG competent German girl for cooking and general housework. 317 Larkin st.

WANTED—A girl; good home to right party, with small wages. 967 Cypress st., Oakland.

FINISHERS on pants. 858 Howard st., over ball court; steady work.

FINISHER on coats; steady work. 473 Tehama st.

A1 PUPILS for select millinery school; trade thoroughly taught; plenty work; satisfaction guaranteed; terms easy; evening classes. 506 Leavenworth st.

PLEASANT sunny rooms; day or week; respectable; moderate rate. 192 Seventh st.

EXPERIENCED shirt operators; best prices; steady employment. Eagleson Co., 535 Market.

## HELP WANTED—MALE.

TEAMSTERS, laborers, concrete mixers, track layers, $1 75 to $2 a day, for the Coast Road at Surf; free fare.

3 stonemasons, $3 a day, free fare; 5 headermen, $2 50 a day; benchmen, hammermen, drillers and shovelers for the tunnel, $2 25 and $2 a day; free fare.

35 teamsters and laborers for the Coast Road at Riverbank, Monterey County, $1 75 and $2 a day and free fare.

C. R. HANSEN & CO., 104 Geary st.

NIGHT cook, $60; broiler, $45; second cook, plain hotel, $35; cook, $10 a week; night short order cook, $7 a week; both fare 50c; second cook, plain hotel, $35; second cook, mine boarding house, $35; dishwasher, $30; 2 dishwashers, same country hotel, $22 50; 2 dishwashers, same country hotel, $20; dishwasher, hotel, city, $20; 5 dishwashers, restaurants, $25; pantryboy, springs, $15; pantryman, restaurant, $20; baker's helper, country, $20.

Head laundryman, hotel, $60 and found; polisher and starcher, country steam laundry, $50 and found; laundryman, summer resort, $30 and found; laundryman, springs, $30 and found.

Head waiter, family hotel, $40 and found; head waiter, springs, $40 and found; working head waiter, mining town, $30 and fare advanced; night waiter, $40; waiter, stage station, $25; 2 waiters, same plain country hotel, $25.

Gardener and porter, summer resort, $25 and found; Catholic gardener, for an institution, $30 and found; houseman, country hotel, $20; 3 elevator boys, $10 and found; boy for store, $4. C. R. HANSEN & CO., 104 Geary st.

BLACKSMITH for a camp, $35 and found; blacksmith's helper, $30 and found; painter, $30 and found; 2 well diggers, $26 and found; 4 farmers, $30; choreman, $25.

Woodsmen, screw setter, $50; 3 fellers, $40 and found; axmen, $26 and found; crosscutters, $35 and found; sniper, $2 a day; laborers, $30 and found; see boss here; strong boy for a store, $4 a week; and others.

C. R. HANSEN & CO., 104 Geary st.

GARDENER with good references for private place, $30 and found. C. R. HANSEN & CO., 104 Geary st.

COPY of TELEGRAM SENT.....
.....MAYOR W. C. FLOWER.....
.....NEW ORLEANS
No room for colored help in California. Don't agitate it.
.....MURRAY & READY,
.....California Labor Agents.
TO-DAY.....FROM 7 A. M.....WE WANT
3864 men, from $95 to $15 per month and found
136 farm, orchard and vineyard hands, at $26, $25 and $20 and found.....
25 chore men and boys for ranches.....
.....$25, $20, $15 and $10 and found
16 milkers and butter makers.....
.....$30, $25 and $20 and found
12 haymakers, different jobs.....
$42 and found.....2 and 4 horse teamsters.....
.....$42 and found
35 laborers, city jobs.....
.....$1 75 day and $30 and found
12 men and boys to pick fruit, Santa Clara Co.
6 gold miners.....$75
29 laborers for gold mines.....$60
109 laborers for sawmill, fare paid.....
.....$26 and found
6 bark peelers, $26 and found; 5 tree fellers, $40 and found; 2 head donkey men, $40 and found; 3 spool tenders.....
25 crosscut sawyers.....$35 and found
2 redwood peelers, $2 day; shingler, city job..
Log fixer, $2 day; sticker hand, $40 and found.
12 2-horse teamsters, city jobs.....
.....$26 and found and $1 75 day
12 laborers, San Mateo County.....$2 day
10 laborers, fare $1, no experience.....
.....$2 to $2 50 day
12 blacksmiths' and horseshoers for shops, camps, ranches, etc., $3 and $2 50 day and $50, $40 and $30 and found; 2 helpers.....$3 day
Painter, carriage works.....$3 day
6 carpenters, near city.....$2 50 day
Young man in carriage shop....$40 and found
2 milk wagon drivers.....$35 to $40
Gardener, $30...Driver, city delivery wagon...
197 tie makers, tools furnished..8c to 12c each
264 woodchoppers, tools furnished—$2 to $1 cord
3 slate splitters.....3 block makers, $2 50 day
Machinist, country shop.....$2 50 day
2 diamond drillers.....$3 10 day
197 laborers and teamsters, near city.....
.....$2 and $1 75 day
22 laborers, Monterey Co., fare paid..$1 75 day
12 teamsters, Monterey Co., fare paid...$2 day
FOR EVERY RAILROAD IN CALIFORNIA
Some other States; altogether we want 936 laborers and teamsters, $2 and $2 50 day; 190 drillers and harness men, $2 50, $3 and $2 25 day.....
ALL .... FREE FARE .....OFFICE FEE $1
FREE TO....LOS ANGELES DISTRICT....
Four and two horse teamsters.....
.....$1 75 and $2 day
....Laborers....Drillers....$1 75, $2 to $3 day
All free fare.....Office fee $1
Phone Main 5858.....MURRAY & READY,
..Leading Employment and Labor Agents,
.....634-636 Clay st.

FREE FARE.....TO-DAY.....FREE FARE
And every day, via S. P. R. R., Coast Division.....
.....Drillers .....Office fee $1
.....Hammermen .....Office fee $1
.....Laborers .....Office fee $1
Two and four horse teamsters....Office fee $1
MURRAY & READY, 634-636 Clay st.

COOKS ..... WAITERS ..... DISHWASHERS
18 cooks for hotels, boarding houses, camps, ranches, springs, mines, $60, $50, $40, $30, $25 and found; 8 waiters, different jobs, $30, $25, $20 and found; 27 dishwashers, $25, $20 and $15 and found.....
4 camp and mine waiters.....$25 and found
Roustabout for miner's hotel....$25 and found
MURRAY & READY, 634-636 Clay st.

PORTERS ..... BAKERS .....BUTCHERS
3 porters, different jobs, hotels, $20 and $15 and found; baker shop, country, $35 and found; 4 assistant bakers, $25, $30 and $20 and found .....
Elevator boy .....Boy for store
2 butchers for a ranch, fare $1..$30 and found
MURRAY & READY, 634-636 Clay st.

WANTED—6 drift gravel miners, $40 and board; 2 quartz miners, $2 50 day; timberman for mine, $2 75 day; blacksmiths, $30 and $40 and board and $60; ironmolder for country, $3 day; screw turner for mill, $70. J. F. CROSETT & CO., 628