SPORTS

HULDA, A RETIRED QUEEN OF TROTTERS.

California, noted for the grand trotters, pacers and thoroughbreds bred within its borders, has given to the world but few horses of greater promise than Hulda, bred by A. B. Spreckels. As a four-year-old she won the four races in which she started on the Eastern circuit, defeating the pick of American trotters. The following year the invincible, all-conquering mare swept all before her until the $15,000 free-for-all race at Columbian Exposition. After winning two heats she broke down and since then has never faced a starter. She is the favorite matron at Aptos Stock Farm and great things are expected of her progeny.

LURE GAME TROUT FROM HIS HAUNTS

Fishermen Are Enthusiastic Over the Quality of Sport in Mountain Lakes and Rivers.

The fishing season is on in earnest and authorities on the pastime pronounce it the most promising ever known here. It has opened unusually early and the demand for reds, flies and other necessary paraphernalia has kept dealers in those articles busy. Chief credit for this state of affairs is by common consent accorded the members of the Fish Commission.

They have stocked rivers and lakes with different varieties of trout, and after stocking them have seen to their preservation until they have had time in which to develop. As a result the fishermen will have royal sport in whatever direction they may bend their steps.

Walter D. Mansfield advances a theory for the excellence of the fishing on McCloud River. He says that owing to certain conditions few salmon went up the McCloud. Where in former years countless thousands went up the river to spawn hardly more than 150 went this year. As a consequence there was no spawn upon which the trout could feed at the river bottom and they are forced to come to the surface for feed. That is why they take the fly with avidity and inexperienced rod wielders land them as readily as do the veterans.

The season opened at Tahoe on the 1st inst. and good sport has been found there. The catch averages from forty to fifty pounds of fish per boat a day. In addition to the State law, which fixes the season during which trout may be taken, there are local ordinances in El Dorado and Placer counties. These prohibit fishing in Lake Tahoe or its tributaries during April and May. This has had a beneficial effect upon the fishing.

Alex Vogelsang, president of the Fish Commission, left on Wednesday for Yosemite Valley. He will note the condition of the fishing in the various lakes which have been thoroughly stocked with trout. The first fish were sent there eight years ago and marvelous results have been attained since then. Great sport is expected there during the present season. Attorney W. W. Foote is in the valley at present and went prepared to enjoy the fishing.

H. W. Keller of Santa Monica succeeds J. M. Morrison of Sacramento as a member of the State Fish Commission. Mr. Keller, who is a man of independent means, is an ardent sportsman. While a resident of this city some years since he was president of the Field Trials Club. In addition to sports of the field he is a yachtsman and all-around good fellow. He is a desirable acquisition to the Fish Commission, and his fellow-members are eager to meet him in this city.

C. B. Gould, John Cadman and Dr. Clark Burnham were at Simms last Sunday and found good sport.

Frank Hall sent thirty-one pounds of trout from the McCloud River, near Sisson, to a friend last Tuesday. He reports the fishing good, using the greyhackle entirely.

Attorney Charles S. Wheeler made a flying trip to his country home on the McCloud last Sunday. As a trophy of his visit he sent an eight and a half pound Dolly Varden trout to a friend here. This great fish was caught with minnow bait. He sent also some one and a half to two and a half pounders, caught with the fly.

Advices from George Walker and W. A. Cooper are to the effect that they are doing well at Simms. Frank Hall is also at Simms, and has sent down some excellent specimens of his prowess.

Billy McRae is at Boca, and has caught some fine rainbow trout. He sent David Thom a box of eighteen.

F. S. Johnson left for the McCloud on Wednesday. After hearing reports of the sport enjoyed by his friends he had a bad attack of fishing fever, and within twelve hours was on his way to the scene of action.

C. P. Waterhouse and R. R. Flint are among the fishermen on the McCloud.

The San Francisco Fly Casting Club elected eleven members at its last meeting. This makes a total of ninety-five. The membership is limited to a hundred, which number, it is expected, will be reached shortly. The club dinner, which should properly take place on July 4, has been postponed one week to avoid the holidays.

Deputy Fish Commissioners M. L. Cross and P. M. Mathew report finding more small bass in Russian River than ever before. About 30,000 of them were taken by the deputies from land-locked water, where they would have perished ultimately, and restored them to the river. The bass develop rapidly. In 1889 450 small fish were planted there. Last year over 500,000 pounds were marketed in San Francisco alone, not counting the fish used elsewhere. Some were sent north for planting in Eel River and Humboldt Bay last Thursday.

FESTAL LAMPS ON THE PLEASURE CRAFT

San Francisco Yacht Club Members Will Make Merry To-Night at Their House, Sausalito.

"The Doctor of Alcantara," a light opera in two acts, will be presented by the California Operatic Society at the house of the San Francisco Yacht Club in Sausalito this evening at 8:15. Four hundred tickets at $1 each have been issued, and the club will realize a handsome sum from the performance. The cast is as follows: Dr. Paracelsus, Robert Lloyd; Senor Bathazar, A. F. Sleicher; Carlos, William M. Ogilvie; Perez, John W. Madden; Sancho, Frank Wilson; Don Pomposo, Charles Parent Jr.; Donna Lucrezia, Mrs. John W. Madden; Isabella, Miss Rose Broderick; Inez, Miss Emilie Parent. There will be a chorus of fifteen as serenaders and citizens. The music will be under the direction of Mrs. Arthur C. Lewis. Electrical effects have been arranged by Fred Jung, who spent last Sunday at the clubhouse, being assisted by L. Q. Havens. After the performance there will be dancing, and light refreshments will be served. The North Pacific Coast Railroad Company will run a special boat, leaving the city at 7:30 p. m. and returning at 11:45 p. m. Those who desire to return after the performance and who do not wish to stay for the dancing can avail themselves of the regular ferryboat, which leaves Sausalito for San Francisco at 10:50 p. m.

The Corinthian cruise to McNears Landing was well attended. The following boats were on hand Saturday night: The sloops Aeolus, Truant, Amigo, Mignon, Halcyon, Clara, Emma, Queen, Edna, Cupid, the yawl Arcturus and the California yawl Idler. On Sunday morning the fleet was joined by the sloops Elia, Thelma and Rover. Vice Commodore W. H. Toepke's sloop Harpoon cruised in the upper bay and anchored off Paradise Cove. Commodore T. L. Hill's sloop Cygnus, A. Sutherland's sloop Catherine, R. S. Bridgman's sloop Thetis and other yachts of the San Francisco Club also cruised in the upper bay. W. S. Goodfellow and family enjoyed their last sail in the schooner La Paloma, which has been purchased by Charles T. Wilder, formerly Consul General of the Hawaiian Islands. It is said that W. S. Goodfellow will either build or purchase a large yacht.

Next Saturday the Corinthians will cruise to Oakland Creek, and at the invitation of Commodore Allen M. Clay will visit the California Club house, where refreshments and an entertainment will be provided. Already about a dozen yacht owners have promised to take part in the cruise. To-morrow is an open date on the programme of the San Franciscos, and on Saturday and Sunday, the 17th and 18th, a cruise to McNears Landing is to take place. To-day and to-morrow are open on the Encinal programme. For next Saturday and Sunday a cruise to McNears is scheduled. On June 17 and 18 the South Bays will cruise to Redwood City.

Work is progressing on H. R. Simpkins' yawl at Tiburon. It will be finished soon after certain parts of her equipment, ordered in the Eastern States, reach this city. The sloop which F. Stone is building is to be called Presto, and is expected to be ready for the Corinthian cruise to Vallejo and Suisun during the Independence Day holidays.

To-morrow the Oakland Canoe Club will have a race over the usual triangular course on San Antonio estuary, open to yachts of not less than 15 feet nor more than 22 feet sailing length, according to the rule of measurement adopted by the club. The course consists of a loop and two triangles, and is officially reckoned at six miles.

GEORGE WHITNEY STILL CHAMPION

The finals of the class tournament of the California Tennis Club proved a disappointment. The round robin between Whitney, Bradshaw and Cornell, the respective winners of the first, second and third classes, was devoid of close or interesting tennis. Bradshaw, who gave Cornell half fifteen, won his match in two straight sets, 6-4, 6-4. George Whitney played Cornell, giving him odds of half thirty, and, despite this great handicap, won easily with the score of 6-3, 6-4. Bradshaw and Whitney then met in the last match of the tournament, the latter giving the former odds of half thirty. The handicap was not big enough for Bradshaw, who was defeated by Whitney 6-3, 6-4. The result of the tournament shows Whitney as champion, with Bradshaw as runner up. Both the class winners received prizes and the first and second places of the round robin had an extra prize attached to it.

Preparations are being made for the Pacific Coast singles championship, which will be played on the 2d, 3d and 4th of July. The place for the tournament has not been selected, but the choice will lie between San Rafael and Monterey, with the chances in favor of the Marin County courts. The entries this year will show a number of the younger players in the foreground.

The beginning of the school vacation has reduced the attendance at the courts somewhat, yet the enthusiasts may be found there daily smashing and volleying with customary vigor. Miss Alice Hoffmann played a series of games last Thursday, her first appearance since her return from Honolulu. In a match with Joe Daily she won three out of five sets. George Whitney beat Walter McGavin three straight sets, 6-4, 6-4, 6-3. Joe Daily defeated Merle Johnson, 6-2, 7-5, 6-3. Miss Lola Davis and Joe Daily defeated Miss Ethel Deane and Miss Phoebe Painter three straight sets.

Ocean Water Tub Baths.
101 Seventh street, corner Mission. Salt water direct from ocean.

HE MAKES QUAIL RAISE PHEASANTS

A Novel Scheme of W. S. Tevis to Breed Game Birds on Stockdale Ranch, Kern County.

From present indications Kern County will shortly be one of the most attractive places in the State for the sportsman. W. S. Tevis of Stockdale ranch, near Bakersfield, has found in the quail which abound in that district foster mothers for pheasants. Surrounding his home and within a radius of a few hundred yards are hundreds of quail breeding undisturbed.

Mr. Tevis has also some pheasants. Each of these lay some ninety eggs a year. He found a difficulty in having them hatched until finally he hit upon the scheme of supplanting quails' eggs with those of the pheasants. The quail hatched them out, and now the problem seems solved and the pheasants should multiply rapidly. By removing the pheasants' eggs from the nest each day the birds lay five times as many eggs as though allowed to sit on them, hence the reason for substituting the quail.

Persons who preserve game as Mr. Tevis has done are considered public benefactors by the sportsmen. Some people take a narrow-minded view of the game question. They think their liberty is impaired if they are not permitted to blaze away at all animate things and at all times irrespective of the breeding season. Some slaughter for the market and others for the hides. If this indiscriminate slaughter were permitted game would soon become extinct. Gunmakers, rod and fly makers, the breeders and handlers of sporting dogs and many other classes of people would find their occupations gone. Mr. Tevis is in the forefront of the ranks of game preservers. In his position of extensive land owner he is able and has shown himself anxious to preserve game in Kern County. In time that district will be a sportsman's paradise. The birds will spread over the country, retiring to quiet places at breeding time, where they can sit and bring up their young.

The State Line bird shoot held last week at the Olympic Gun Club grounds, Ingleside, was pronounced a success by the gunmen. The highest entry in any match was twenty-three and the lowest ten. In all there were 1526 pigeons at which the men shot. Clarence Naumann made the best average, killing 115 out of a possible 122. Otto Feudner killed 115 out of 132; Frank Merrill of Stockton, 113 out of 126; Dr. Knowles ("Slade"), 69 out of 75, and Frank Vernon, 44 out of 52.

The Olympic Gun Club men will shoot the fourth of their 12-bird matches of the season to-morrow. On July 9 they will shoot at twenty-five birds. A gold medal will be presented to the man making the highest average in the first five meetings of the season.

The California Wing Shooting Club will occupy the Ingleside grounds on the 19th inst. the members holding their monthly live bird shoot.

Among the recent additions to the membership of the Olympic Gun Club are: W. H. Phelps, J. C. Jensen, Paul P. Kingston, Thomas H. B. Varney, C. D. Kleinclaus, Dr. R. Ritchie, Dr. John C. Spencer, E. F. Gutschow, C. E. O'Neile, Dr. H. D. Noble, Dr. Gilbert F. Graham and S. V. Costello.

A CHANCE FOR THE LOCALS TO COME UP

But They Must Win Two Games From the Senators and the Lobsters Lose One to San Jose.

Kid Schmeer shows no signs of letting up in his work. He is far and away the best infielder on the coast.

It is reported from Watsonville that Struve has had his fill of the glories and sorrows that fall to a baseball magnate and is anxious to sell out. Struve ought not to let go now. He has a good team that promises to land up among the leaders. The season has just reached the stage where the crowds are steadily increasing, and there is every indication that all the clubs will make money.

Notwithstanding the reports of defections in the Santa Cruz team Manager Tuttle has written to Harris that there will be no material changes and that the Lobsters will finish the season practically as they are now.

Since the shake-up in the San Jose team and the change in the management there has been a steady increase in the attendance there. Baseball is the all-absorbing talk on the streets and in homes, and San Jose promises to develop into one of the best paying towns in the league.

Local fans have calculated that if the Friscos win a majority of the series this week from Sacramento and the Santa Cruz Club "breaks even" with San Jose Hank Harris and his aggregation will again be in first place. But although the Sacramentos are tail-enders of the league, Hank Harris has a wholesome respect for them, for they have given his team the hardest battles of the season. They have played three extra inning games against San Francisco and the batting has been heavy in all their contests. Doyle and Iberg will do the double box work in the series this week. The line-up for the game this afternoon is as follows:

San Francisco.	Position.	Sacramento.
Swindells	Catcher	Stanley
Iberg	Pitcher	Doyle
Sullivan	First base	Hutchinson
O'Neill	Second base	Stultz
Riley	Third base	Sheehan
Krug	Shortstop	Eagan
Muller	Left field	McLaughlin
Pyne	Center field	Shanahan
Hildebrand	Right field	Hardin

The Heesemans of Oakland will play the O'Connor-Moffatts at Sixteenth and Folsom streets to-morrow at 2:30 p. m. This will be the first appearance in San Francisco of Joseph M. Kelley, the smallest professional ball player in the United States. He weighs 110 pounds and is five feet in height.

MIDWEEK COURSING PROVES A SUCCESS

Leashmen Are Pleased With the Innovation, Which Will Probably Be Continued.

The success of the first midweek coursing meeting ever held in America was so marked that the officers of Union Coursing Park will hold other meetings of the same character. The attendance was larger than that usually present at the Saturday meetings, while the betting was steady throughout the day.

It has not been determined how often the midweek stakes will be run. This question can only be settled by the officers of the association at their next meeting. It is understood they favor having three reserve stakes every other week. This would take the pressure from two of the open stakes and thus please the men whose dogs are crowded out of them. It will afford the owners of second-class dogs the opportunity of running them when they have a chance to win.

An open stake is on the card for this afternoon and to-morrow at Union Park. It will be run down once this afternoon, leaving a strong card for to-morrow. The dogs are all running well and with good hares they should show excellent sport.

The officers of Ingleside Coursing Park have apparently lost hope of opening their inclosure for the present year at least. President Shannon and his associates have expected relief, but it has not come.

Furniture, pianos and freight moved. Signal Transfer Co., 530 Jones; tel. Sutter 461.

TRANSMITS SPEED TO ALL HER PROGENY

Hulda, the Marvelous Race Mare, Bids Fair to Perpetuate Her Name in Racing Annals.

Down at Aptos stock farm Hulda, one time queen among American trotters, is passing the declining years of her life. The great race mare is transmitting her speed and beauty to numerous progeny, having produced foals by Cupid, McKinney and one by Dexter Prince, a suckling shown in the illustration on this page. Hulda is a bay mare foaled in 1888 and bred by A. B. Spreckels. She has never been out of his possession, and, as may be supposed, is a great favorite with him. She was sired by Guy Wilkes, 2:15¼, out of Jenny, the dam of Gracie S, 2:22. This shows she comes rightfully by her extreme speed.

She was first raced as a four-year-old, starting four times that year on the Eastern circuit, and returned here with a record of 2:14¾. She won every race in which she started that year. The next season was the year of the Columbian Exposition. Orrin Hickok, the celebrated trainer, took her East and she started in four races. At Buffalo, New York City and Detroit she met the best horses of the year and defeated them. At Chicago, in the Columbian free-for-all, purse of $15,000, she met the great champions Alix, 2:03¾; Pixley, 2:08¼; Nightingale, 2:08; Lord Clinton, 2:08¾; Walter E., 2:10; Ryland T., 2:07¾; Little Albert, 2:10; Greenleaf, 2:10½, and Alvin, 2:11. This was the celebrated race which required three days before it was finished. Alix won the first heat in 2:07¾. Hulda the next two in 2:10¼ and 2:10½.

Mr. Hickok was certain he would win the next heat and the race, but Hulda sprained an ankle in that heat and had to be drawn. She was never able to race again. Since then she has been in the breeding ranks. She was bred to Searchlight, 2:04½, this year. Hulda was one of the greatest trotters ever bred in California, and Orrin Hickok has always claimed she would have held the world's record but for her unfortunate accident.

GOLF FLOURISHES IN MARIN COUNTY

San Rafael Club Fully Equipped to Get All the Pleasure Possible Out of the Game.

The San Rafael Golf Club will begin play to-day upon the first nine holes of the permanent eighteen-hole course, but the formal opening will be put off until later in the summer. All the putting greens are grassed and will be kept in excellent condition by frequent watering. They are from forty to a hundred feet in diameter. Instructor J. W. Tetley is regularly engaged in coaching various members and the season bids fair to be a most successful one. The club has already about 200 members, and has bought twenty-five acres, upon which its clubhouse stands. For the links a tract of 500 acres has been leased for three years. The principal feature of the clubhouse is a porch sixty feet long and twenty-four feet deep, running along its entire front. The clubhouse contains a handsome living-room, dressing-rooms for men and women, bathrooms, lockers and quarters for the housekeeper. The full eighteen-hole course will not be ready for use until winter.

The home-and-home matches between teams of ladies of the San Francisco and Oakland golf clubs have been a good deal talked of, but so far nothing has come of the talk. The Oaklanders blame the San Francisco ladies for the delay and the San Francisco representatives say that they were all ready but that the Oaklanders did not come to the scratch. So many families have now left the city for the summer that it is probable the proposed matches will not take place for some time. The Oakland club will issue a summer programme, and during the month of August arrangements may be made for a tournament on the Del Monte links between the San Rafael, Oakland, San Francisco and Burlingame clubs.

In order to increase the interest of its members, the Oakland club keeps a roll showing the relative standing of the players, compiled from the known results of their games. Each member bears a number, and the holder of a lower number may at any time challenge the player immediately above himself, and, if he beats him, takes his place on the roll. The same player, however, is not liable to be challenged more than once in four weeks unless he chooses. The two play eighteen holes, match play, and the winner either holds his place or gains a step. If the challenged player does not respond by playing the challenger within two weeks he forfeits his right and loses one number, the challenger taking it. A record of all the games for place is to be kept on score cards signed by the players and handed to the captain. The roll was at first prepared somewhat tentatively, but it will be revised as often as may be deemed necessary and such changes made in the conditions as experience may prove to be most useful in encouraging the members to acquire a high degree of skill. The first twenty players in the Oakland Golf Club, according to their present standing, are as follows: 1, E. R. Folger; 2, C. P. Hubbard; 3, G. D. Greenwood; 4, R. M. Fitzgerald; 5, D. F. Belden; 6, J. C. McKee; 7, W. G. Cooke; 8, J. A. Folger; 9, W. P. Johnson, 10, P. E. Bowles; 11, P. G. Gow; 12, F. S. Stratton; 13, J. M. Taft; 14, S. McNear; 15, W. M. Magee; 16, H. F. Knowles; 17, T. R. Hutchinson; 18, G. S. Wheaton; 19, Arthur Goodall; 20, G. W. McNear. This list omits the name of one player who is certainly entitled to a high place—that is R. A. Cooke, who represented Oakland against San Francisco in the Burlingame match, and who recently won the Tibbetts cup.

Next Friday and Saturday the Santa Catalina Island Golf Club will hold an open handicap tournament at Avalon. On Friday, at 2 p. m., the open handicap competition, eighteen holes, medal play, for women, begins. The second nine holes will be played on Saturday, beginning at 11 a. m. At 9 o'clock on Saturday morning the open handicap competition, thirty-six holes, medal play, for men, begins. At 5 o'clock on Saturday afternoon an open driving contest for women will take place, and at 5:30 o'clock an open driving contest for men. There will also be men's handicap foursomes, eighteen holes, medal play, with prizes to each member of the winning team. In the medal play competitions there will be three prizes—a first for best grass score, a first and second for best handicap scores. There will be a prize in each of the driving contests. The winners of first prizes in the open competitions will have their names and scores engraved on the cups, which will remain in the possession of the Santa Catalina club. Golfers should procure the proper handicaps from the secretary of their club and enter them, with their names, personally or by letter, with the entry clerk at 222 South Spring street, Los Angeles, at or before 12 o'clock noon on Friday. Entrance fees are to be paid to the club secretary on the links on the day of the tournament. If a golfer cannot procure the amount of his handicap from his club secretary he may state his best three scores on his home links to the entry clerk. Special rates for the steamer trip and for accommodation at the Hotel Metropole will be made to members of the golf club and competitors. Besides the regular boats, the steamer Hermosa will make special trips between San Pedro and Avalon. On Saturday night there will be an informal hop in the ballroom of the Metropole. All amateur golfers have been invited to enter the tournament.

ON THE LOCAL CRICKET FIELD.

On the cricket ground at Webster street, Alameda, the California eleven will meet the Alameda team to-morrow for the second time this season. On the occasion of their first meeting, May 21, the Californias defeated last year's champion by 35 runs. To-morrow they will probably be without the services of H. H. Cookson, and E. G. Sloman can hardly be expected to take 5 wickets for 11 runs, as he did on May 21. The Californias have good bowlers and fielders, but depend on two or three batsmen to make the runs, and if these fail the team is likely to go out for a small score. The California representatives will be chosen on the ground from among the following: J. M. Gunn, H. Coles, A. Willis, J. D. Robertson, G. C. Farrell, W. Reeves, F. Carr, W. R. Williams, L. Schroeder, E. H. Aitken, E. H. Hammond, A. D. Reynolds, A. Dickenson, J. R. Jones and E. G. Sloman.

The Alameda representatives will be chosen from among the following: J. J. Moriarty, captain; J. H. Saunders, F. Croll, B. Bird, V. Seebeck, F. C. Driffield, A. Price, F. Stahl, W. G. Fortman, G. H. Hellman, G. J. Baugh and H. Ward.

THE POISON FIEND IS AGAIN AT WORK

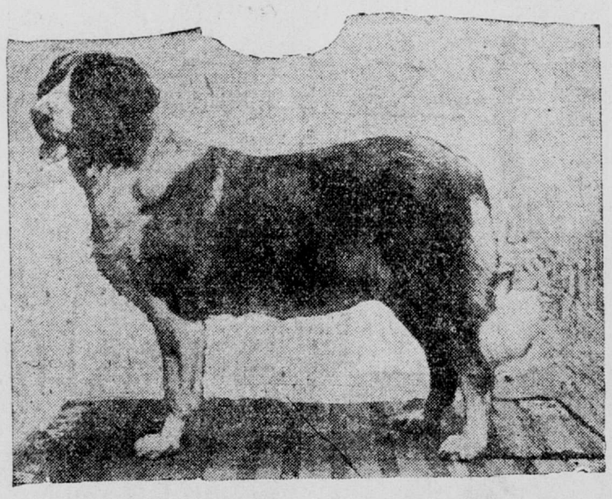

CHAMPION MONTANA QUEEN, the prize winning St. Bernard bitch, the property of Mrs. E. F. Beck, is dead, a victim of the poison fiend. Champion Montana Queen was the winner of sixteen first prizes in its class, and never, notwithstanding its many entries, fell even to second place. Queen always carried off the prize. Hence its value. Her owner has refused $5000 for the animal.

Yesterday morning at 10:30 o'clock Queen, the largest of its breed on the coast, was romping about its mistress in the yard. Five minutes later the brute was found writhing in agony. Physicians were summoned and found that the animal was suffering from strychnine. Antidotes were administered, but as Queen did not appear to rally the San Francisco Veterinary Hospital was communicated with and veterinary physicians hurried to Mrs. Beck's house. When they arrived, however, the valuable animal was dead. An autopsy was held, the stomach removed and large quantities of arsenic found therein. Mrs. Beck says she was warned that jealous persons wished to poison her dog. Consequently she kept it within doors at night, but did not think they would dare to throw poison into her yard in daytime. In this she was mistaken, and in consequence she has lost her valuable pet.

STURDY SCULLERS BEND TO THE OARS

Men of the Dolphins and Olympians Will Meet in Friendly Rivalry To-Morrow at Belvedere.

The Dolphin and Olympic boat clubs will jointly hold a day of aquatic sport to-morrow at Belvedere, where the boathouse of the Olympic Club is situated. A good programme of eight events has been prepared and a large number of tickets have been distributed among the oarsmen and their friends. The officers of the day are as follows: A. P. Rothkopf, starter; J. A. Hammersmith, referee; W. J. Kennedy, A. M. Stone and A. Schuppert, judges; J. O'Conner, clerk of course; John Elliott, timer. Medals presented by A. W. Pape and A. P. Rothkopf are offered to the men taking first and second place in the junior outrigged skiff race. The various events and the entries are as follows: Junior outrigged skiff race—Victor Caglieri, Dolphin Boat Club, versus H. Cobb, Olympic Boat Club; G. Baker, Dolphin Boat Club, versus J. Hobson, Olympic Boat Club; Lester Hammersmith, Dolphin Boat Club, versus George James, Olympic Boat Club.

Indian canoe race—L. Hammersmith, Olympic Boat Club, versus J. Farrell, Dolphin Boat Club.

Junior four-oared barge race—Olympic Boat Club: H. Herbert, bow; A. Till, No. 2; H. Cobb, No. 3; J. Hobson, stroke; P. Kane, cockswain. Dolphin Boat Club: A. H. Pape, bow; W. Bush, No. 2; T. Baxter, No. 3; J. Sullivan, stroke; E. Bartman, cockswain. Olympic Boat Club: J. F. Cunningham, bow; C. Davis, No. 2; L. Wertz, No. 3; Otis Crable, stroke; W. Everts, cockswain.

Outrigged skiff race—A. H. Pape, Dolphin Boat Club, versus A. W. Pape, champion of the Pacific coast. A. H. Pape receives a time allowance of 30 seconds.

100-yard swimming race—George Hinkel, Olympic Boat Club, versus J. J. Phillips, Olympic Boat Club.

Final heat of the Ariel Rowing Club's outrigged skiff race for novices—Frank Loth, A. Haughton and James O'Connell.

Senior four-oared barge race—Dolphin Boat Club: Victor Caglieri, bow; George Baker, No. 2; W. O. Patch, No. 3; A. W. Pape, stroke; E. Bartman, cockswain. Olympic Boat Club: George James, bow; P. Sturdivant, No. 2; W. Cartwright, No. 3; H. M. Collins, stroke; P. Kane, cockswain.

Tug-of-war in whitehalls—Olympic Boat Club: J. Hobson, A. M. Stone and George James (anchorman). Dolphin Boat Club: A. W. Pape, W. O. Patch and A. P. Rothkopf (anchorman).

It is likely the University of California Boating Association will send a four-oared crew to the junior barge race at El Campo if a suitable boat can be obtained. S. J. Pembroke is in communication with President Fryer of the University of California Boating Association, and has offered his assistance in coaching the crew. The Alameda Boat Club will lend a practice barge to the representatives of the university. If the Ariels or Olympics will lend their barge to the university for the race the crew will almost certainly enter. The university has hitherto paid very little attention to rowing and has not appeared in any public event since its race some years ago with the Columbia Rowing Club. It will be an excellent thing for amateur rowing on San Francisco Bay if the university will take up the sport in earnest.

The Alameda Boat Club will enter senior and junior barge crews at El Campo and possibly one or two junior skiff men, but it does not possess any skiff good enough for a senior to race in.

F. Duplissea, Gus Carson, J. Pallas and T. Barry of the South Ends were out in a barge last Sunday and will probably row together this season. J. Foley, J. Bogan and "Doc" Flynn have organized junior barge crews; the "Doc's" lightweight crew consisting of himself, H. Hawkins, W. Mead and B. Clements. If Al Rogers finishes the new barge he is building for the South Ends a week before regatta day the senior barge crew will row in it at El Campo. Rogers is working hard on the boat, which, though light, is strongly constructed. Dr. C. C. Dennis will row in the senior skiff race; and J. Foley, and perhaps C. Jenkins also in the junior skiff event. The last-named is kept too closely at work to be able to do much training. At the next meeting of the club officers will be nominated to serve during the coming half year.

Preparations are already being made for the regatta to be held at Astoria in August. G. C. Fulton, president of the regatta committee there, in a communication to S. J. Pembroke of this city says that the course will be carefully surveyed so that the times made over it will be entitled to publication in the records of the National Association of Amateur Oarsmen. He also states that only members of clubs in the National Association will be permitted to row and that an amateur will not be allowed to row against a professional or against any one who is not in all respects an amateur and member of the association, except in the case of the British Columbians. One of the judges of the Astoria regatta will probably be a British Columbian and another will certainly be a San Francisco oarsman.

BOXERS PREPARING FOR THEIR BATTLES

Ruhlin Is at Blanken's, While Kennedy Does His Work at Ocean Beach Under Tim McGrath.

With the championship battle a thing of the past, the local followers of boxing can fix their attention on the bouts scheduled to take place here during the present month. Big Gus Ruhlin, the Ohio giant, will meet Joe Kennedy before the Excelsior Club on the 26th inst. George Siler, who refereed the big fight last night, will be brought out especially to pass upon the meeting of the men here. As both are husky fellows, it is expected but little work will devolve upon the referee. Ruhlin is at Blanken's, training with Otts and Goff under the direction of Billy Madden. The heavy-weights always draw well here and this is expected to prove no exception to the rule. As a preliminary to their meeting Charles Tye and Billy Otts will box ten rounds. Otts is the promising youngster who shapes like Fitzsimmons in the ring. He has been winning steadily in all kinds of company and will go East shortly for the wider field there. Tye lost to "Cocker" Tweedie his last time out, but made a game fight against the clever Australian.

Franey and Goff, the welter-weights, will have their innings next Friday under the auspices of the National Club. The preliminary will be a fifteen-round bout between Rowan and Joe Reay of the Olympic Club. Rowan is with Kennedy at the Ocean Beach under the watchful eyes of Tim McGrath. Reay trains at the Olympic Club.

Frank McConnell, who boxed a draw with Al Neill, is anxious for a return match with his old opponent.

J. D. Gibbs, watchmaker of the National Club, is confined to his home. He has had a slight attack of paralysis, the second during the present year.

CYCLER KRAGNESS IS AFTER A RECORD

The Olympic's Great Rider Will Try to Lower the Time for Two Hundred Miles on the Road.

Edward O. Kragness of the Olympic Club Wheelmen will make a trial to-morrow for the double century or 200-mile record. To cover the requisite distance he will go over the relay route twice, paced by tandem teams from his club. The record is held by C. M. Sorensen, who made it three years ago. It has never been lowered because no assault has been made on it before.

The Alpha (ladies') Cycling Club celebrated its fourth anniversary by a dinner at the Spreckels Rotisserie the other evening. This club flourishes while stronger clubs composed solely of men have disbanded. Among those present at the banquet were Mrs. Emma Keller, Mrs. Louis Fry, Mrs. Henry F. Wynne, Miss Nona Maguire, Miss Minnie Rousseau, Miss Marie McCarthy, Miss May Madson, Miss Louise Kroetz and many others.

The California Cycling Club will hold a run to San Mateo beach to-morrow, leaving the clubhouse at 8:15 a. m. The club's five-mile handicap road race will be held over the San Carlos course on June 18, starting at 2 p. m.

The special meeting of the directors of the California Associated Cycling Clubs to consider the relay race protest will be held Wednesday evening, June 14, at the Cycle Board of Trade rooms in the Parrott building.

WILL SWIM AND DIVE AT SUTRO'S.

There will be the customary aquatic sports at Sutro Baths to-morrow. In addition to the swimming races there will be trapeze and high diving by the experts. The programme is as follows:

50-yard dash, novice—O. Lowenthal, F. Baker, J. Laird, R. Marston, J. Kelly, H. Young, M. Gardiner, C. King.

Special 120-yard race, amateurs—F. Duran, G. Wallace, E. Bonifield, H. Mish, P. Mattner, C. Donovan.

High diving for boys—R. Cooke, H. Leicken, T. Guerin, W. Hoffman, C. Augustus, F. Baker, C. Jones.

100-yard tub race—G. Cane, W. Gardiner, M. Gardiner, C. Augustus, E. Wells, W. Phillips, H. Stelljes, B. Berry, W. Yarrow, E. Beyer, O. Ehrman, F. Baker.

Trick and fancy springboard diving—J. Laird, M. Divert, G. Walcott, A. Bagnatori, J. Gladstone, R. Bagnatori, C. Strohlin, C. Bacigalupi.

ADVERTISEMENTS.

ALL AILMENTS OF MEN

QUICKLY AND PERMANENTLY CURED.

DR. MEYERS & CO. have long been recognized as the leading specialists of the West. They treat nothing but diseases and weakness of men. They possess natural ability, years of experience, ample means, superior equipment. Their institution is the largest in America, their methods, remedies and appliances time-tried and successful.

PAY WHEN CURED.

Patients may arrange to pay after they are well. Consultation and advice free; home cures a specialty. DR. MEYERS & CO. have cured thousands of men whom they have never seen. Sufferers who cannot call should write for private book, question list and advice, prices, terms, etc., all of which is sent free. No printing on envelopes or packages to indicate name of sender. All letters confidential. Call or address, DR. MEYERS & CO.,

731 Market Street, San Francisco.

ELEVATOR ENTRANCE.

HOURS—8 to 5, 7 to 8. Sundays 9 to 11.