ROOMS TO LET—Continued.

RITCH, 206½, off Bryant, near Third—2 and 4 rooms; rent $5 and $7.

ROYAL House, 126 Ellis st.—Incandescent light; reading room, smoking room and ladies' parlor; rooms, per night, 25c to $1 50; week, $2 to $8; month, $8 to $30; elevator on office floor; rooms with hot, cold wat.; baths.

SCHRADER, 713, near Golden Gate Park—Nicely furnished room or suite to respectable lady; private family.

SEVENTH, 220, nr. Howard—Neatly furnished rooms; bath; sunny; facing south.

SHERMAN Apartment House, 28 Eighth st., near Market—Furnished and unfurnished.

STEVENSON, 1336, bet. Hermann and Thirteenth—Two sunny rooms to let, single or en suite; rent very reasonable.

STOCKTON, 1307—Nicely furnished rooms; also rooms for housekeeping; moderate.

SUTTER, 309—Pleasant sunny front rooms; also smaller rooms; terms reasonable.

SUTTER, 1111—Furnished rooms, single and en suite; also for housekeeping.

TAYLOR, 149—Front sunny rooms; convenient to theaters.

TAYLOR, 407—Sunny, front room, piano, bath; reasonable.

THE Oaks, 119 Third—A good rooming house for good people. R. HUGHES, Proprietor.

THE WALDORF, 24 Fifth st., near Market—Select rooming house; telephone Mint 1792.

"THE GRENOBLE," 613 Bush, cor. Stockton—Suits, $15 up; single, $8; newly furn.; bath.

THIRD, 25, near Market—Sunniest rooms in city; white lights; extra good beds; cheap.

THIRD, 514½—2 large unfurnished rooms; yard; rear of barber shop; cheap. Inquire in shop.

TURK, 108½—Elegant room for gentleman; central; $12 month.

VAN NESS, ave., 43—Nicely furnished sunny rooms; bay-window suite; kitchen; also other rooms.

$1 A WEEK—Large sunny single room; closet; bath; private. 322 Fifth st.

BOARDING AND ROOMS.

BARTLETT, 102—Nice front room; running water, with board; reasonable; corner.

AT 415 First st.—Nicely furnished rooms, with board, $4 a week up; Swedish home.

LEAVENWORTH, 219—Sunny rooms; hot water; good table board.

O'FARRELL, 742—Pleasant sunny rooms; good home cooking; single, $25; double, $23.

POWELL, 309 (Hotel Waldorf), facing Union sq.—Furnished suites and single rooms; in business locality for table boarders.

CHILDREN BOARDED.

WANTED—Care and keeping of 1 or 2 children; reasonable price; healthy location; good home. Box 581, Call office.

LADY would like 1 or 2 children to board; good home; reasonable. 306 Bartlett st.

GOOD home for 2 children over 2 years. 229A Shipley st.

INFANTS boarded; confidential. Box 700, Call office.

RESTAURANTS.

WESTERFELD'S Restaurant, coffee and ice cream parlor, 1035 Market st.; popular prices.

STORES TO LET.

THREE new stores, cor. 7th and Minna sts., at reduced rent, by JOHN PFORR, 403 Pine.

$20—STORE, northwest corner Post and Baker sts., with fixtures complete for a grocery; 3 rooms in rear; fine concrete cellar; water free.

STORE to lease—First-class location for cigar stand; corner Market, California and Drumm sts. MADISON & BURKE, 626 Market st.

OFFICES TO LET.

SUITE of office rms., fur.; west side; 142 Powell, below O'Farrell; occupied by doctor 8 yrs.

DENTISTS.

DR. T. S. HIGGINS' Dental Parlors, Emma Spreckels bldg., 927 Market st. Painless extraction a specialty; inferior work done on the teeth is always the most expensive; badly decayed and aching teeth we carefully treat before they are filled or crowned; pure gold fillings from $1; plates from $5. We guarantee to fill sensitive teeth without pain. Best materials used only.

A NEW patent—See our new flesh-colored plates; cannot be detected from the natural teeth and gum; thin and strong; much superior to rubber; crown and bridge work; teeth without plates our specialty; flexible plates from $5; crowns, $3 50; fillings, 50c; all work painless and warranted. CHICAGO DENTAL PARLORS, 24 Sixth st.

AT the ELECTRO-DENTAL CLINIC, 809 Market st., cor. 4th, rm. 7, Flood bldg., you can have your extractions done painlessly; teeth without plates our specialty; gold crowns, $3 50 up; plates, extractions free, $4 50 up; office hours, 9 a. m. to 10 p. m.; Sunday, 9 to 2 p. m. G. W. WILLIAMSON, M.D., Manager.

DR. GEORGE W. LEEK, 20 O'Farrell st., extracts and fills teeth painlessly by his wonderful secret method; crowns, $2; bridges, $4; rubber or flexible plates, $3; received 8 first prizes; no students; guaranteed 12 years.

FULL set of teeth, $4; fillings, 25c up; gold crowns, $3; gold bridges, $5 up; painless extraction guaranteed; plates repaired. NEW YORK DENTISTS, 969 Mission st., cor. 6th.

DR. LUDLUM HILL, 1443 Market st., near Eleventh; crowns, bridge work and fillings a specialty; all work reasonable; gas given.

VAN VROOM—Painless extraction by electricity; guarantee 10 years; lowest prices; 10 operators; no students. 997 Market st.

OHIO Dental Parlors—Filling, 50c up; crowns, $3 up; open ev'gs. 850 Market st.

SET of teeth without a plate. DR. H. G. YOUNG, 1341 Polk st.

SEWING MACHINES.

$2 MONTHLY, rented; repaired, bought, sold; machine supplies. 145 Sixth; phone Mint 45.

AUTOMATIC, Domestic, Singer, White cheap; repairing guaranteed. 1915 Mission, nr. 15th.

ALL kinds bought sold, exchanged, rented; repairing at lowest rates. 205 Fourth st.

MARRIAGE LICENSES.

Marriage licenses have been issued as follows: Pietro Della Santina and Teresa Solari.....37-47
Gambetta Heching and Catherina Schaefer.28-23
John E. Ratchford and Nellie Fetters.....23-24
Ludwig Stern and Clara M. Kuck.....30-23
Squire V. Mooney and Carrie M. Burgess..50-27
H. C. Moffitt and Margaret B. Jolliffe.....21-18
David T. Hill and Gertrude M. Corning.....29-26

BIRTHS—MARRIAGES—DEATHS.

Birth, marriage and death notices sent by mail will not be inserted. They must be handed in at either of the publication offices and be indorsed with the name and residence of persons authorized to have the same published.

BORN.

ADAMS—In this city, June 9, 1899, to the wife of Charles Albert Adams, a son.

ANDERSON—In this city, June 2, 1899, to the wife of Edward Anderson, a son.

BROPHY—In this city, June 5, 1899, to the wife of C. J. Brophy, a daughter.

GREENLAW—In this city, June 5, 1899, to the wife of John G. Greenlaw, a son.

HEANEY—In this city, May 11, 1899, to the wife of W. P. Heaney, a daughter.

LINDEMANN—In this city, June 3, 1899, to the wife of Gus Lindemann, a daughter.

McCORMICK—In this city, June 7, 1899, to the wife of J. A. McCormick, a son.

OWENS—In this city, May 6, 1899, to the wife of Daniel Owens, a son.

MARRIED.

CLARK—HOKE—In this city, June 1, 1899, at Central Methodist Church, by the Rev. Dr. Charles Edward Locke, John L. Clark and Caroline Belle Hoke, both of San Francisco.

DORCY—HOLLODAY—In this city, June 1, 1899, at the parsonage of the Central Methodist Episcopal Church, by the Rev. Dr. Charles Edward Locke, Ben Holloday Dorcy of the Presidio, San Francisco, and Linda Holloday of Portland, Or.

HARRIS—HOWARD—In this city, June 7, 1899, at St. Dominic's Church, by the Rev. Father Clancy, Bernard D. Harris and Birdie S. Howard, both of San Francisco.

JONES—QUIGLEY—In San Rafael, June 4, 1899, by the Rev. Father Egan, G. H. Jones and Jennie Quigley.

McARDLE—CLUFFEY—In San Mateo, June 3, 1899, by the Rev. Father Cooper, Joseph M. McArdle of San Francisco and Katherine E. Cluffey of San Mateo County.

McGIMSEY—AUSTIN—In Reno, Nev., June 5, 1899, by the Rev. Dr. Jones, T. B. McGimsey and Alice Austin.

MAHONEY—STAHL—In this city, June 8, 1899, by the Rev. Samuel Hirst, Eugene J. Mahoney and Ernestine Marie Stahl, both of Vallejo.

MATHEWS—JOHNSON—In this city, June 4, 1899, by the Rev. Father Maximilian, Anthony Mathews and Annie M. Johnson, both of Vallejo.

PAGE—DICH—In this city, June 6, 1899, by the Rev. John Stephens, pastor of Simpson Memorial M. E. Church, Peter P. Page and Eva Dich, both of San Francisco.

SCHANABROOK — SCHMIDT — In this city, June 9, 1899, by the Rev. Dr. Bell, William Stark Schanabrook and Dora Schmidt.

STRAHLE—MAHONY—In this city, June 8, 1899, by the Rev. Father Lynch, Robert Strahle and Matilda Mahony.

TYRRELL—WALLING—In this city, June 9, 1899, by the Rev. Dr. Charles Edward Locke, Morton H. Tyrrell of Ferndale, Cal., and Lulu Walling of St. Louis, Mo.

DIED.

Anderson, Naomi
Bocqueraz, Antoine
Braunbeck, Peter
Brown, Mary L.
Castle, Jessie
Cramer, Katie
Cronin, Mary
Dunlevy, Agnes R.
Dunne, William L.
Eckert, Josephine
Flemming, Arthur
Gavin, Bernard
Goe, Amiea
Hillyer, Carrie A.
McCarthy, Thomas
Meyer, Minnie
Murray, Howard C.
Newsom, Lovicy C.
Roach, Richard
Rogers, Robert B.
Schulz, George T.
Scouler, James
Shaver, A.
Stelling, William F.
Stone, Marian
Tillson, Charles
Truett, Marian J.
Wahnig, Henry
Watson, Mrs. C. B.
Wilson, John

ANDERSON—In this city, June 9, 1899, Naomi, beloved wife of Louis Anderson, and mother of Rhodes Tolbert and Jessie, Orval and Garland Anderson, a native of Indiana, aged 56 years.

☞Friends and acquaintances are respectfully invited to attend the funeral this day (Sunday), at 1:30 o'clock, from Bethel M. E. Church. Remains at the parlors of the California Undertaking Company, 405 Powell street, corner of Post. Interment Laurel Hill Cemetery.

BOCQUERAZ—In France, June 9, 1899, Antoine, beloved husband of Mathilde Bocqueraz, and father of Jeanne, Roger and Leon Bocqueraz of San Francisco, a native of Chamberry, France.

BRAUNBECK—In this city, June 10, 1899, Peter, dearly beloved son of Peter and Jacobine Braunbeck, and brother of Lottie, Lizzie, Herman, Maria and Hulda Braunbeck, a native of San Francisco, aged 10 years 11 months and 4 days.

☞Friends and acquaintances are respectfully invited to attend the funeral to-morrow (Monday), at 10 o'clock, from the residence of his parents, 515 Thirtieth street, near Noe. Interment Laurel Hill Cemetery.

BROWN—In this city, June 8, 1899, Mary Leonard, wife of Thomas Brown, a native of Isle Mackinaw, Mich., aged 71 years 11 months and 21 days.

☞The funeral will take place this day (Sunday), at 2:30 o'clock, from the family residence, 1019 Bush street. Interment private. Please omit flowers.

CASTLE—In this city, June 9, 1899, Jessie Castle, dearly beloved mother of Lottie and James Castle and Mrs. William Ormond, a native of Scotland, aged 59 years 7 months and 28 days. (Peoria, Ill., papers please copy.)

☞Friends and acquaintances are respectfully invited to attend the funeral this day (Sunday), at 2 o'clock, from her late residence, 459 Bryant street. Interment Odd Fellows' Cemetery.

CRAMER—In this city, June 9, 1899, Katie, beloved daughter of Bernard and the late Kate Cramer, and brother of the late James Cramer, a native of San Francisco, aged 31 years and 4 months.

☞The funeral will take place this day (Sunday), at 8:30 o'clock, from the residence of her father, 14 Ritch street, thence to St. Patrick's Church, where a requiem high mass will be celebrated for the repose of her soul at 9 o'clock. Interment Mount Calvary Cemetery.

CRONIN—In this city, June 10, 1899, Mary, dearly beloved sister of Cornelius, John, Dennis, Nellie, Maggie and Bridget Cronin, a native of the parish of Ballyvourney, County Cork, Ireland, aged 34 years.

☞Friends and acquaintances are respectfully invited to attend the funeral to-morrow (Monday), at 8:45 o'clock, from the parlors of J. C. O'Connor & Co., 767 Mission street, thence to St. Patrick's Church, where a solemn requiem high mass will be celebrated for the repose of her soul, commencing at 9 o'clock. Interment Holy Cross Cemetery.

DUNLEVY—In this city, June 9, 1899, Agnes R., beloved daughter of Captain A. J. Dunlevy, and sister of Elizabeth R. and William Osborn Dunlevy, a native of San Francisco, aged 25 years and 3 days.

☞Friends and acquaintances are respectfully invited to attend the funeral to-morrow (Monday), at 10 o'clock, from her late residence, 446 Page street, thence to St. Ignatius Church, Hayes street, where a requiem high mass will be celebrated for the repose of her soul, commencing at 10:30 o'clock. Interment Mount Calvary Cemetery.

DUNNE—In this city, June 9, 1899, William L., beloved son of Mary A. Dunne, a native of Boston, Mass., aged 47 years.

☞Friends and acquaintances are respectfully invited to attend the funeral to-morrow (Monday), at 12 o'clock, from St. Mary's Hospital Chapel. Interment Holy Cross Cemetery.

ECKERT—In this city, June 9, 1899, Josephine, beloved wife of A. Eckert, daughter of Mrs. Elizabeth Brown, mother of Cora and Earl Eckert, and sister of Frank, Perry and John Brown and Mrs. A. S. Blick, a native of Iowa, aged 34 years.

☞Friends and acquaintances are respectfully invited to attend the funeral this day (Sunday), at 2 o'clock, from the mortuary chapel of the Golden Gate Undertaking Company, 2425 Mission street, near Twenty-first. Interment Laurel Hill Cemetery.

FLEMMING—In Alameda, June 10, 1899, Arthur W., beloved son of Charles M. and Addie L. Flemming, a native of California, aged 7 months and 26 days.

GAVIN—In this city, June 9, 1899, Bernard, beloved husband of Mary Gavin, a native of Ireland, aged 58 years and 9 months.

☞Friends are respectfully invited to attend the funeral this day (Sunday), at 8:30 o'clock, from the parlors of the United Undertakers, 27 and 29 Fifth street, thence to St. Rose's Church, where a requiem high mass will be celebrated for the repose of his soul at 9 o'clock. Interment Holy Cross Cemetery.

GOE—In this city, June 9, 1899, Amiea, wife of William Goe, and mother of George C. and Charles A. Goe, a native of New York, aged 58 years 4 months and 17 days. (Nevada papers please copy.)

☞Friends and acquaintances are respectfully invited to attend the funeral to-morrow (Monday), at 10 o'clock, from St. Luke's Episcopal Church, corner Van Ness avenue and Clay street. Interment Cypress Lawn Cemetery, via electric funeral car from Fourteenth and Mission streets.

HILLYER—In this city, June 9, 1899, Carrie A., dearly beloved wife of George W. Hillyer, beloved daughter of the late Stephen H. and Mary A. Wight, and beloved sister of Mrs. C. H. Smith, Mrs. C. C. Hornung, F. J. Wight and Arthur L. Smythe, a native of Boston, Mass. (Boston, Mass., papers please copy.)

☞Friends and acquaintances are respectfully invited to attend the funeral this day (Sunday), at 1 o'clock, from the residence of her brother-in-law, C. C. Hornung, 1722 Eddy street, between Scott and Pierce. Interment Cypress Lawn Cemetery, by carriage.

McCARTHY—In this city, June 6, 1899, Thomas A., dearly beloved son of Cornelius and Mary McCarthy, a native of San Francisco, aged 10 days.

MEYER—In this city, June 8, 1899, Minnie, beloved wife of Jacob Meyer, mother of Harrie Meyer, and sister of Samuel, Francis, Mabel and Ida Raphael, a native of San Francisco, aged 22 years 11 months and 15 days.

☞Friends and acquaintances are respectfully invited to attend the funeral this day (Sunday), at 10 o'clock, from her late residence, 864 McAllister street, thence to Third and Townsend streets 11:30 o'clock train. Interment Hills of Eternity Cemetery.

MURRAY—In this city, June 10, 1899, Howard C., dearly beloved husband of Elise Murray, a native of San Mateo, Cal., aged 22 years and 11 days.

☞Friends and acquaintances are respectfully invited to attend the funeral Tuesday, June 13, 1899, at 10 o'clock, from his late residence, 2134 O'Farrell street, between Devisadero and Broderick. Interment at San Mateo by train from Third and Townsend streets at 11:30 o'clock.

NEWSOM—In this city, June 9, 1899, Lovicy C., beloved wife of Stephen Newsom, and mother of Ira T., Charles C. and Martha J. Newsom, Mrs. C. B. Ray, Mrs. B. F. Everhart and Mrs. M. D. Green, a native of Indiana, aged 76 years 2 months and 7 days.

ROACH—In this city, June 8, 1899, Richard, beloved husband of Mary Roach, and father of Mary, Kate, Annie and John Roach, a native of Ireland, aged 46 years. (Fall River, Mass., papers please copy.)

☞Friends and acquaintances are respectfully invited to attend the funeral this day (Sunday), at 1 o'clock, from his late residence, 48 Ritch street, between Folsom and Harrison, thence to St. Patrick's Church, Mission street, for services. Interment Holy Cross Cemetery.

ROGERS—In Seattle, June 6, 1899, Robert Bolton, beloved husband of Clotilde M. Rogers, and son of Robert C. and the late Eliza H. Roberts, a native of San Francisco.

☞The funeral will take place this day (Sunday), at 2 o'clock, from the rooms of San Francisco Lodge No. 3, B. P. O. Elks, 223 Sutter street. Interment private.

SCHULZ—In this city, June 10, 1899, George T., beloved husband of Margaret Schulz, and father of Henry, Thomas, Andrew, John, Joseph and George Schulz, Mrs. Peter Carney and Mrs. Frank McGinerty, a native of Germany, aged 70 years.

☞The funeral will take place to-morrow (Monday), at 8:30 o'clock, from his late residence, 1011 Alabama street, thence to St. Peter's Church, where a solemn requiem mass will be celebrated for the repose of his soul, commencing at 9 o'clock. Interment Mount Calvary Cemetery.

SCOULER—In this city, June 8, 1899, James, dearly beloved husband of Lydia A. Scouler, and father of James R., Benjamin, Edwin, Robert and Jennie Scouler, Mrs. J. Mecredy, Mrs. T. M. Millar and Mrs. F. J. Akers, a native of Glasgow, Scotland, aged 75 years 1 month and 26 days.

☞Funeral this day (Sunday), at 2 o'clock, from his late residence, 830 Vallejo street. Interment private, Laurel Hill Cemetery.

SHAVER—In this city, June 8, 1899, A. Shaver, a native of Michigan, aged 23 years.

☞Remains at the parlors of the Golden Gate Undertaking Company, 2429 Mission street, near Twenty-first. Interment Laurel Hill Cemetery.

STELLING—In this city, June 9, 1899, William F., eldest and dearly beloved son of Henry and Gretchen Stelling, and brother of Henry L. Stelling, a native of San Francisco, aged 21 years 2 months and 2 days.

☞Friends and acquaintances are respectfully invited to attend the funeral this day (Sunday), at 1:30 o'clock, from the residence of his parents, 2620 Howard street, between Twenty-second and Twenty-third, thence to St. Johannes Evangelical Lutheran Church, Twenty-second street, near Howard, where funeral services will be held, commencing at 1:45 o'clock. Interment Cypress Lawn Cemetery.

HENRY J. GALLAGHER CO.,
(Successors to Flanagan & Gallagher),
FUNERAL DIRECTORS AND EMBALMERS,
20 Fifth st., opposite Lincoln School.
Telephone South 40.

STONE—In East Oakland, June 9, 1899, Marian Stone, daughter of Mrs. William H. Cobbledick, and granddaughter of C. B. Rutherford, a native of San Francisco, aged 13 years 5 months and 15 days.

TILLSON—In this city, June 10, 1899, Charles Tillson, beloved father of Elizabeth F., Charles J. and Josiah W. Tillson, a native of Massachusetts, aged 63 years.

TRUETT—In this city, June 10, 1899, Marian J., dearly beloved daughter of the late M. K. and Inez S. Truett, and sister of A. D., Edith N. and Grace C. Truett, Mrs. William F. Flynn and Mrs. J. F. Sepulveda, a native of California, aged 15 years 2 months and 27 days.

WAHNIG—In this city, Henry, beloved son of Mr. and Mrs. Herman Wahnig, and brother of Herman, Sophie, Lizzie, Freda and Roy Wahnig, a native of Strausberg, Germany, aged 19 years and 9 months.

☞Friends and acquaintances are respectfully invited to attend the funeral this day (Sunday), at 1:30 o'clock, from his late residence, 2816 Golden Gate avenue.

WATSON—In San Jose, June 9, 1899, Mrs. Caroline B., widow of Charles L. Watson, mother of Douglas S. and Arthur B. Watson, and daughter of the late Robert A. Barry, M. D., of New York City.

☞Friends and acquaintances are respectfully invited to attend the funeral this day (Sunday), at Cypress Lawn Cemetery. Take train leaving Third and Townsend streets depot at 9 o'clock, which will stop at Cypress Lawn.

WILSON—In this city, June 9, 1899, John Wilson, a native of County Cavan, Ireland, aged 40 years.

☞Friends and acquaintances and members of the Pacific Coast Marine Firemen's Union are respectfully invited to attend the funeral this day (Sunday), at 12 o'clock, from the funeral parlors of McGinn Bros., 31 Eddy street, thence to St. Rose's Church, where services will be held for the repose of his soul at 12:30 o'clock. Interment Holy Cross Cemetery.

AMATEUR DRIVERS WILL RACE.

Members of Golden Gate Park Driving Association to Hold a Meeting at Oakland July 4.

The members of the Golden Gate Park Driving Association held an interesting meeting yesterday, E. H. Aigeltinger presiding and Fred Thompson acting as secretary. After a prolonged discussion, during which the eighty members present displayed lively interest, it was decided to hold the annual races of the association at the Oakland track on July 4.

It was also decided that only members of the association would be permitted to participate in the races, and to prevent the introduction of "ringers" it was decided to expel any member who entered a horse that was not his property.

On motion of Frank O'Kane, it was agreed that the day's sport should consist of five trotting and pacing races, for purses of $100 each, $60 to go to the first horse. There will be a special race for the butchers who are members of the association and also for the "green class," for which F. G. O'Kane offers a silver challenge cup valued at $100.

Vice President Aigeltinger reported that local horsemen were showing great interest in the arrangements for the establishment of a mile track for the exclusive use of the association. He predicted that the next annual meeting of the local drivers would be held on their own track.

The following committees were appointed to arrange the meeting on the Fourth of July: Track—Stewart and Kapp. Prizes—Ohlandt and O'Kane. Printing—Thompson, Gallagher and Kapp. Programme—Park and Dalzell.

HOTEL ARRIVALS.

GRAND HOTEL.

G E Kincaid, St Louis
Mrs A P Meyers, Ogdn
Miss E M Moore, Tex
Miss R Smith, S Lake
Miss M A Neece, Ills
Mrs A G Hess, Utah
C E Chapman, Cal
F L Wight & w, Cal
I N Porter, S Lake
J Reuss, Idaho
Miss L Way, S Lake
W Way, Salt Lake
J Howell, Utah
H B Ames, Utah
Mrs O H Dogge, Cal
Miss M L Hoag, Utah
Miss E Lloyd, Utah
Miss G Stanchfield, Salt Lake
Miss A Lola, S Lake
Miss E Kimball, Utah
Miss A E Rowe, Utah
Mrs J A Marshall, 2 children, S Lake
Mrs F O Hetrich, Cal
Miss C Eaton, S Lake
Miss N Powers, Utah
Miss I Dysart, Utah
Miss M Dysart, Utah
Miss L Sayers, Utah
Mrs M L Richter, Uta
Miss A E Buchanan, Salt Lake
C H Brink, w & 2 children, Salt Lake
Mrs J H Brefuss, Utah
Mrs C M Bell, Utah
Mrs L D Hobbs, Utah
Miss E Hobbs, Utah
Miss E Stewart, Utah

Miss E T Nielson, Uta
J Corrao & w, Cal
J D Roberts, Cal
R E Kent, Sacto
L M Thompson, Cal
Mrs Hegney & 2 ch, Salt Lake
Miss Hegney, S Lake
O F Dannatin, Cal
F M Chittenden, Cal
F Macquim, Cal
P J Enright, Iowa
E T Purser, Cal
G A Ducharme, Mich
Mrs F Picard, Cal
A Knab, Cincinnati
J E Elliott, Chicago
W Pendleton, Cal
A J Pommer, w & ch, Sacto
M C Dreshfield & w, N Y
J Cady, N Y
M Neuberger, Chgo
Dr N Green, Cal
C A Carroll, Cal
W T Schenck, Cal
H Voss, Cal
B H Cooper, Chicago
S Dannenbaum, Cal
S N McLaughlin, Cal
D W Raverson & w, Petaluma
M A Kneiander & w, Santa Rosa
A J Holcomb & w, Cal
Mrs D W Peery & sns, Ogden
I N Porter, Salt Lake

PALACE HOTEL.

W B Larins, Denver
T Couch Jr, Oroville
J N Porter, St Lake
T W Johnson, Peoria
G Lavajnino, St Lake
Mrs Lavajnino, St Lake
Miss Harrison, St Lake
Miss Davis, St Lake
O Betheder, Sacto
L Barkhouse, Ky
C Brodie, L Ang
S A McKeown, Pittsbg
R Fairchild, Pittsburg
Jack Joseph, Ind
Jonas Joseph, Ind
M Livinson, Ind

F F Steinway, N Y
Mrs Steinway, N Y
J F Devereaux, Colo
Mrs Devereaux, Denver
H Dimon, Oakland
Mrs Dimond, Oakland
Sir Richard Udney, London
Lady Udney, London
R V Davis, S Jose
H Rosenthal, Chicago
E R Cowles, N Y
A B Cohn, St Joe
G Muller, Chicago
L Steen, N Y

NEW WESTERN HOTEL.

H Sacket, Utah
T Candland, Iowa
C Mater, Merced
B Lictyow, N Y
M Franc, S America
G S Holmes, Cal
J Foley, Crockett
I H O'Brien, S Amer
J Morris, Livermore
C Batts, Chicago

J G Carrman, Ariz
M Hotohan, N Y
C W Babcock, Wash
H Holly, Portland
T C Cannon, Ariz
M Sullivan, Ariz
H C Davis, Stockton
R Brunner, Petaluma
C R Condon, Sactao

LATE SHIPPING INTELLIGENCE.

ARRIVED.

Saturday, June 10.

Stmr Chas. Nelson, Anderson, 31 days from Manila, via Nagasaki.
Stmr Newsboy, Ellefsen, 22 hours from Usal.

SAILED.

Saturday, June 10.

Stmr Samoa, Jahnsen, Seattle.
Stmr Laguna, Ericsson, ——.
Stmr Mineola, David, Nanaimo.
Schr Glendale, Jahnson, ——.
Stmr Weeott, Dunham, Eureka.
Stmr Westport, Peterson, ——.
Schr Emma Utter, Allen, Grays Harbor.
Schr Beulah, Mitchell, Grays Harbor.

TELEGRAPHIC.

POINT LOBOS, June 10, 10 p m—Weather thick; wind SW; velocity 8 miles per hour.

DOMESTIC PORTS.

COQUILLE RIVER—Arrived June 8—Schr Barbara Hernster, hence June 3.
GRAYS HARBOR—Sailed June 9—Schr Fannie Adele, for San Francisco.
SAN PEDRO—Sailed June 10—Schr Bertie Minor, for Eureka.
EUREKA—Arrived June 10—Stmr Fulton, fm Astoria; stmr South Coast, hence June 8.
Sailed June 10—Stmr Pomona, for San Francisco.
SAN DIEGO—Sailed June 10—Stmr Rival, for ——; Br stmr Carmarethanshire, for Hongkong.
HUENEME—Sailed June 10—Stmr Grace Dollar, for San Francisco.
PORT LUDLOW—Sailed June 10—Bktn Tam O'Shanter, for San Pedro.
SAN DIEGO—Arrived June 10—Schr Azalea, from Grays Harbor.

FOREIGN PORTS.

VLADIVOSTOK—Arrived June 9—Bark Wilna, hence April 1.

PORTLAND'S BUSINESS.

PORTLAND, June 10.—Clearings, $181,525; balances, $22,950.

NORTHERN WHEAT MARKET.

OREGON.

PORTLAND, June 10. — WHEAT — Walla Walla, 58c; valley, 59c; bluestem, 61c.

Cleared—Steamship Monmouthshire, for the Orient, with 29,886 barrels flour and miscellaneous cargo, including 125 boxes of soap for Manila.

WASHINGTON.

TACOMA, June 10.—The week closed with wheat quiet and showing no recovery of the loss sustained early in the week. Quotations remain at 58c for club, 61c for bluestem.

Builders' Contracts.

J. Molony owner, with J. B. Gonyeau contractor, architect Curtis Tobey Jr., all work for removal of old building and erection of a three-story frame building (flats) at 430 Eddy street; ready for floor joists, $1100; rustic and roof on, $1721; rough plumbing and brown mortar on, $1729; completed and accepted, $1720; thirty-five days after, $2088; total, $8349; bonds, $2088. American Surety Company of New York surety; limit, 100 working days; forfeit, $5 per day; plans and specifications filed.

Bernhard Schweitzer owner, with J. W. Miller contractor, architects Percy & Hamilton, all work for a one-story brick building on S line of Union square avenue (Morton), 40 W of Grant avenue, W 45 by S 60. Brick work is up ready for roof trusses, $1189; completed and accepted, $1189; thirty-six days after, $800; total, $3178. Bonds $800. P. Degan and C. A. Day sureties. Limit twenty-six working days. Forfeit $10 per day. Plans and specifications filed.

Italy has had 294 square miles of land added to its territory in the last seventy years by the advance of the delta of the Po into the Adriatic Sea.

T. G. PHELPS IS LYING AT DEATH'S DOOR

Not Expected to Survive the Night.

RUN DOWN BY A TANDEM

CONCUSSION OF THE BRAIN SUCCEEDS THE INJURY.

The Well-Known Public Man Surrounded by Relatives Awaiting the Dread Summons.

The injury sustained by Hon. T. G. Phelps on Thursday morning, the 30th ult., while walking on the county road in front of his ranch laid him near death's door. He was struck in the back by a tandem bicycle ridden by two unknown men and thrown to the ground. He was brought to his home and Dr. J. T. Ross of Redwood was immediately called by telegraph.

After examination, finding no fracture and no bruises except a slight abrasion on the back of the head, Dr. Ross concluded that no serious results would follow. On the following day Mr. Phelps growing worse, his brother-in-law, Dr. G. Witter of San Jose, was wired for and has been in constant attendance at his bedside night and day.

Relatives finding, however, alarming symptoms developing, Drs. MacMonagle and Cluness of San Francisco were called in consultation with Dr. Witter. An evening paper announced the death of Mr. Phelps, but he is making a heroic fight for his life, aided by the doctors and the loving attendance of his family and friends. Inquiries have come from all parts of the State, he being one of the most prominent and foremost leaders in the community and being beloved by all classes. His relatives say that if prayers and loving solicitude can save him Mr. Phelps will live.

REDWOOD CITY, June 11.—At 1:45 o'clock this morning the condition of Mr. Phelps was gradually growing worse, and it is safe to say that before daylight he will have passed away. His physicians are at his bedside awaiting the end. He is surrounded by his relatives and friends, and only his iron constitution has kept him alive this long.

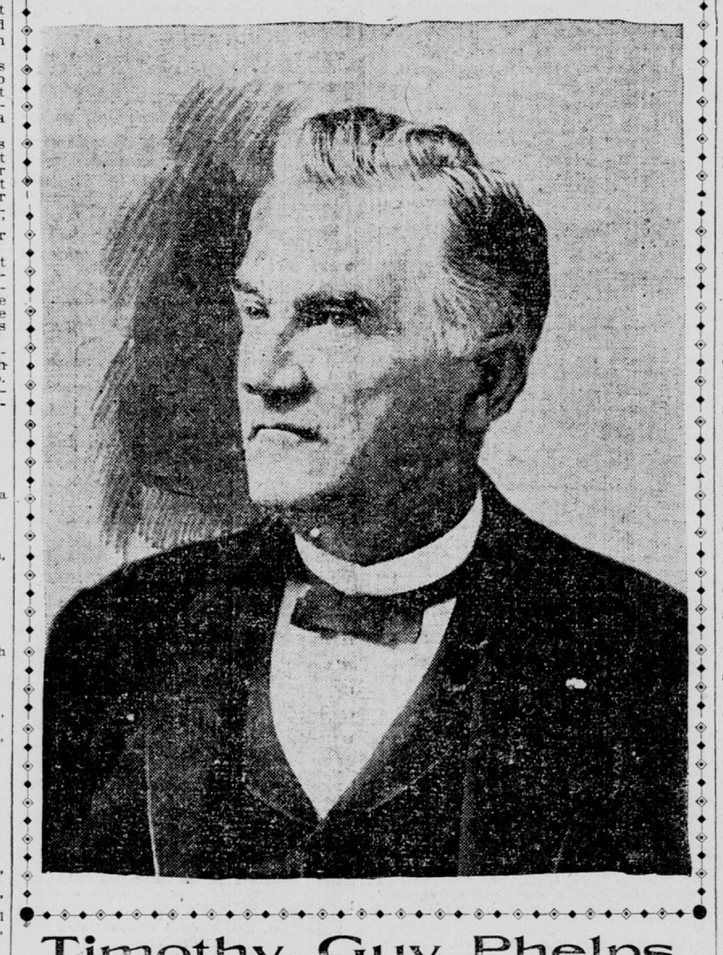

Timothy Guy Phelps.

From a Photograph by Taber.

A NEW CANDIDATE FOR LICENSE COLLECTOR

There is a new candidate in the field for License Collector to succeed T. F. Bonnet, in the person of William Z. Tiffany. Mr. Tiffany has the backing of the merchants of the city; who are bringing strong pressure to bear upon Auditor Wells in his behalf.

It is stated that the backers of the new candidate will begin the exercise of their influence upon Treasurer Truman at once.

Mr. Tiffany is now employed by John Sroufe & Co., wholesale liquor dealers on Market street, and was up to a short time ago employed with the Southern Pacific Company.

TO BUILD BIG DRYDOCK.

Bids of a San Francisco Firm the Lowest.

WASHINGTON, June 10.—Bids for the new Mare Island drydock authorized by the last Congress were opened at the Navy Department to-day. The lowest bidder was Dennis Jordan of San Francisco, $697,579. The other bidders were the Atlantic Gulf Power Company, New York, $729,000; the California Bridge and Construction Company, San Francisco, $766,300; Henry Liffetts Company, San Francisco, $809,102; Campbell & Pelters, San Francisco, $767,898; the Pendon Bridge and Construction Company, San Francisco, $937,376; Butler, Ryan & Co., St. Paul, Minn., $789,000.

Bids were also opened at the department to-day for the construction of the repair shop at Puget Naval Station, but all of the five bidders were above the appropriation of $55,000, and it will be necessary to reissue the advertisements.

KILLED AT HIS TRIAL.

Tom Baker Shot and the Militia Quells the Disturbance.

MANCHESTER, Ky., June 10.—During the trail of Tom Baker to-day there were serious disturbances and one man is reported killed, and several reported wounded. The militia quelled the disturbance, dispersing the crowds when the Gatling gun was brought out.

For days the court has been hearing arguments in the motion for change of venue, and the motion was granted today, whereupon court adjourned. Tom Baker, the defendant, was still out on bail, and as he was leaving the courthouse with the crowd he was shot dead. It is said the shot came from a rifle in a window of the Sheriff's office, but that report may be due to the fact that Baker was charged with the murder of Will White, a brother of Sheriff White. But all advices agree that Tom Baker dropped dead from a shot as he was passing the Sheriff's place. The militia are reported to have immediately surrounded the body of Tom Baker and protected it and his friends, but in doing so they were compelled to bring the Gatling gun and disperse the crowd.

FOUNTAIN MURDER TRIAL DRAWING TO A CLOSE

It Is Claimed That Defendants Lee and Gilliland Have Established an Alibi.

HILLSBORO, N. Mex., June 10.—To the surprise of all, Major Llewellyn was not put on the stand in the Fountain murder trial to-day to deny the charges made by Print Rhodes yesterday afternoon that Llewellyn had threatened to blow up Lee's house with dynamite. He was called for rebuttal, but did not answer and no messenger was sent for him. Nevertheless the rebuttal evidence of the prosecution was devoted almost entirely to an attempt to vindicate the ex-Legislature. The evidence of the defense and the cross-examinations of the other witness had been for the purpose of establishing an alibi and had brought out these counter charges and several plots to murder Oliver Lee and Attorney Fall. Captain Brannigan, Carl Claussen, Jack Fountain and others were put on the stand in rebuttal of the Rhodes story. The case then closed.

Attorney Barnes opened the argument this morning. The case will go to the jury on Monday.

Attorney Ferguson, for the defense, declared that the prosecution had failed to establish a corpus delicti or shake the alibi of the defendants. He touched on the alleged political animus in the prosecution. Arguments will be continued on Monday.

SPRING WHEAT ACREAGE.

Reduction of Two and One-Half Per Cent Reported.

WASHINGTON, June 10.—Preliminary reports of the spring wheat acreage indicate a reduction of about 470,000 acres, or 2.5 per cent. Of the twenty Staes reporting 10,000 acres or upward in spring wheat six report an increase aggregating about 245,000 acres and fourteen a decrease amounting to about 175,000 acres. There is a reduction of 7 per cent in North Dakota of 5 in Minnesota, 8 in Iowa, 3 in Wisconsin, 1 in Nebraska and 6 in Oregon. On the other hand, there is an increase of 4 per cent in South Dakota and of 6 per cent in Washington.

The average condition of spring wheat on June 1 was 91.4, as compared with 100.9 at the corresponding date last year, 89.6 on June 1, 1897, and 93.2 the mean of the June averages for the last fifteen years. The averages in the principal States are as follows: Minnesota, 84; North Dakota, 93; South Dakota, 96; Wisconsin, 95; Iowa, 91; Nebraska, 89; Washington, 88; Oregon, 81.

The average condition of winter wheat is 67.3, as compared with 90.8 at the corresponding date last year, 78.5 on June 1, 1897, and 83.4 the mean June average for the last fifteen years.

The principal averages by States are as follows: Pennsylvania and Texas, 77; Maryland, 79; Virginia and Kentucky, 72; Tennessee and Washington, 76; Ohio, 73; Michigan, 45; Indiana and Kansas, 53; Illinois 38; Missouri, 60; California, 81; Oklahoma, 85.

The acreage of winter killed has been eliminated. The present averages relate strictly to the acreage still under cultivation:

The acreage reported as under barley is 3.1 per cent greater than last year. The average condition of barley is 91.4 as compared with 78.8 at the corresponding date last year.

The acreage under rye shows a decrease of 8.9 per cent as compared with last. The average condition of rye is 84.5 as compared with 97.1 on June 1 of last year.

MEXICAN DIAMOND FIELD.

CHILPANCINGO, State of Guerrero, Mexico, June 10.—A party of Mexicans, headed by C. D. Trevence, a diamond expert of Chicago, has arrived here on its way to the Balsas River region, where it expects to engage in diamond mining on an extensive scale. Diamonds were discovered along the Balsas River a few years ago, and recent investigations lead to the belief that a field equal to the famous diamond fields of South Africa will be developed there.

England's Novelty Necktie.

Special Cable to The Call and the New York Herald. Copyrighted, 1899, by James Gordon Benn