ROOMS FOR HOUSEKEEPING.

AT 145 12th st.—Sunny furnished rooms, complete for hkpg.; reas.; also single.

CASTRO, 429, rear—2 private sunny unfurnished; large yard; stable optional; cheap.

DEVISADERO, 849, corner McAllister—3 or 4 very desirable sunny unfurnished rooms; electric light; gas; bath.

EDDY, 207—Nicely fur. hskpg. rms., complte; 1st and 2d floor; family house; gas; bath.

EDDY, 917—2 nicely furnished connecting housekeeping rooms; low rent to quiet, permanent tenant; private residence; no children.

ELLIS, 62—Sunny front rooms for light housekeeping, $10 to $14 per month.

ELLIS, 800—Front, sunny rooms, completely furnished for housekeeping; all newly furnished; also unfurnished rooms.

FELL, 24, nr. Market—2 partly furnished or unfurnished rooms for housekeeping.

FIFTH, 149½, nr. Howard—1 double sunny front rm., $8 mo.; 1 hskpg., suitable for 2, $6 mo.

FIFTH, 309—New house; 3 connecting rooms; 2 beds; complete hskpg.; adults; running water.

FILLMORE, 2208, near Clay—$15; 5 clean sunny rooms; bath; nice yard and water.

FULTON, 116—Front sunny housekeeping room, with kitchen; also single; reasonable.

GOLDEN GATE ave., 404—3 neatly fur., 2 front, with closets; hot, cold water; gas range; bath.

HOWARD, 528, bet. First and Second—Nice furnished sunny room, and also housekeeping.

HOWARD, 719½, nr. Third—Two frnshed rms.; hot, cold, wat.; bath; private family; $9 mo.

MARKET, 1028—Large sunny front room and kitchen; folding bed; closet; $12.

MINNA, 28—Sunny housekeeping rooms, suitable for 4 persons, $1 50 per week.

MISSION, 1125½, near Seventh—Housekeeping, large front room $2 per week; back room, $1 75.

MISSION, 1129—Clean, sunny housekeeping and other rooms; cheap.

OAK, 31, nr. Van Ness—Front completely fur. hskpg rm., $9; also neatly fur. single, $6 mo.

OAK, 54—Front cor. bay-window rm. or suit; also completely furnished housekeeping rm.

OCTAVIA, 1403, corner Geary—Sunny bay window, kitchen, gas stove, $12; also bay window, $8.

PROSPECT place, 123, off California, between Stockton and Powell—Large room and kitchen; fine view of bay; morning sun; $10; pri. Ger.

POWELL, 911, near Sacramento—3 unfurnished housekeeping rooms; rent $11; from 12 to 6.

STEVENSON, 403, cor. Fifth—Nicely furnished connecting housekpg rooms; complete; cheap.

SUTTER, 1111, nr. Larkin—Comfortably furn. single suites; also hskpg.; terms reasonable.

$65—FOR sale; flat of 5 rooms; completely furnished; no dealers. 1011½ Mason st.

CHEAPEST and best in America—The Weekly Call, 16 pages, sent to any address in the United States, postpaid, for $1 per year.

ROOMS TO LET—Furn. and Unfurn.

A—BRUNSWICK House, 148 Sixth—Rooms, 25c to $1 per night; $1 25 to $5 per week, and light housekeeping; open all night.

ARLINGTON House, 127 Kearny st.—Pleasant sunny rooms en suite or single; first-class in every respect; terms reasonable.

AT New Grand, 246 3d—200 1st-class sunny rms., 15c to $1 day; 90c to $4 wk; also housekeeping.

AT Hotel Francisco, Turk and Taylor sts.—Homelike house; modern service; elevator; bath; rooms, 50c to $1 50 day. MRS. J. KING.

AT 39 Turk, cor. Taylor—Nicely furnished sunny front rooms; also hpkg. rms.; reas.; transient.

BRANNAN, 324, between Second and Third—Nicely furnished rooms, with bath.

BUSH, 863—Modern quiet sunny room in private family; gentleman; reference.

CARROLTON, 1206 Market, cor. Golden Gate ave.—Sunny corner; well furn. rms. & offices.

CLIFFORD, 204 Ellis, corner Mason—Elegantly furnished sunny rooms; prices reasonable.

EDDY, 926—Suite of rooms; also single room.

ELLIS, 424, bet. Jones and Leavenworth—Nicely fur. sunny front suite; 4 or 5 gents; bath.

ELLIS, 606—Nice sunny hallroom; also large room; rent reasonable.

FIFTH, 152, near Howard—3 choice sunny rooms, neatly furnished, from $1 up.

FOLSOM, 739—Furnished rooms; single, $1 25 per week; housekeeping, $2 up.

FOURTH, 128½, nr. Mission—New management; newly frnshd and renovated; choice front rms.

FRANKLIN, 21, "The Newport"—Nice sunny furn. single and double rms.; also housekpg.

GEARY, 405 (The Navarre)—Comfortable furn. rooms; travelers accommodated. MRS. HYER.

GOLDEN STATE, 106 Eddy—Rooms for students; sunny rooms by day, week or month.

GRAND SOUTHERN, SE. corner Seventh and Mission sts.—Sunny rooms, en suite or single; ladies' parlors; reading room; elevator.

HANCOCK House, 781 Mission—Select family rooming house; $1 50 to $6 per week.

HOTEL Grosvenor, 319 Sutter, nr. Stockton—Sunny suites, single rms.; elev.; free baths.

HOWARD, 646, near 3d—New house, 30 rms.; newly frnshd; single, double; gas; $5 upward.

IVANHOE, 1002 Polk, cor. Geary—New management; fur. hkpg suites (3 to 5 r.), $15 up; ref.

LARKIN, 247, cor. McAllister—Choice front sunny rms.; gas; run. wat.; $1 75 to $2 50 wk.

LOMBARD, 1021, nr. Hyde—8 Rooms; yard; fine view; $16.

MARKET, 783½—Neat newly furnished rooms; central location; $1 to $2 50 per week.

MARKET, 1055—Neat sunny rooms; $1 per week and up.

MINNA, 571B—Nice sunny rooms; rent $5 to $8 per month.

MISSION, 654, nr. Third—2 Sunny rooms; newly furnished; $10 and $6 per month.

NATOMA, 538—Large sunny front room, suitable for two; other.

O'FARRELL, 20—Sunny furnished rooms and offices; elevator; electric lights; day, wk., mo.

POWELL, 15, next to Columbia Thea.—Prettily furn. rms.; single and en suite; new managt.

POWELL, 317, formerly Cosmos Club—Elegantly furnished single rooms; sunny.

ROYAL House, 126 Ellis st.—Incandescent light; reading room, smoking room and ladies' parlor; rooms per night, 35c to $1 50; week, $2 to $8; month, $8 to $30; elevator on office floor; rooms with hot, cold wat.; baths.

SHERMAN Apartment House, 28 Eighth st., near Market—Furnished and unfurnished.

STEVENSON, 409, and 22 Mint ave.—Sunny front fur. rms., others, from $1; quiet house.

TENTH, 136, near Mission—Large front room for 2 gents; also single room.

THE Clyde, 36½ Geary—Fine sunny front rooms; transient; 50c up.

THE Oaks, 119 Third—A good rooming house for good people. R. HUGHES, Proprietor.

THE Oliver, 965 Folsom, cor. 6th—Sunny corner rms., suites and single; gas; bath; new mangt.

THE Piedmont, 119A Sixth st., cor. Minna—Sunny bay-window rooms.

YALE, 112 Taylor—Sunny furnished and unfurnished suites, $5 up; single, $1 50 up.

SEWING MACHINES AND SUPPLIES.

$2 MONTHLY, rented; repaired, bought, sold; machine supplies. 145 Sixth; phone Mint 45.

ALL kinds bought, sold, exchanged, rented; repairing at lowest rates. 205 Fourth st.

SPECIAL NOTICES.

THE secretary of the San Francisco Protestant Orphan Asylum Society herewith gives notice that the following orphan and half orphan girls and boys have been admitted to the asylum from January 1, 1899, to July 1, 1899: Anita Lindner, 3 yrs.; Alice W. Bowles, 3 yrs. 7 mos.; Clarissa Cook, 7 yrs.; Annie A. Klang, 8 yrs. 11 mos.; Macarthe G. Klang, 8 yrs.; Hazel Maguire, 7 yrs.; Emma L. Oeding, 5 yrs. 4 mos.; Myrtle Oeding, 2 yrs. 9 mos.; Emily Seymour, 11 yrs. 7 mos.; Maggie Green, 14 yrs.; Stanley E. Williamson, 9 yrs.; William Lindner, 4 yrs.; Victor Beck, 3 yrs.; Clarence Hawkins, 7 yrs. 11 mos.; Harold M. Ross, 3 yrs.; James C. Cook, 4 yrs.; William M. Hale, 12 yrs.; Bert S. Hale, 9 yrs. 7 mos.

IN consequence of the request of the Board of Health that orphan asylums refrain, during the threatened epidemic of smallpox, from having regular visiting days, Maria Kip Orphanage will not receive visitors on the day generally set apart, to insure the continuance of the good health which at present prevails.

ROOMS papered from $3; whitened, $1 up; painting done. Hartman Paint Co., 319 3d st.

BAD tenants ejected for $4; collections made; city or country. PACIFIC COLLECTION CO., 415 Montgomery st., rooms 9-10; tel. 5520.

SPIRITUALISM.

MRS. J. J. WHITNEY, trance, test medium, life reader; also medical clairvoyant; treats private, chronic or obscure diseases; send stamp for circular. Offices, 232 Stockton, bet. Post and Geary; sittings, $1; diagnosis free.

MME. PORTER, wonderful clairvoyant and card reader; born with double veil and second sight; diagnoses disease; full life reading; ladies, 50c; gents, $1; sit., $1 50. 126 Turk.

JOHN SLATER, circle to-night at 8:15 sharp; sittings daily, 10 to 4. 1809 Stockton st., near Greenwich.

TEST meetings, 8 p. m., Su., free; Tues., Thur., 2, 8 p. m., 10c; letters answered; sittings. Mrs. C. J. Meyer and others, 335 McAllister st.

SPIRITUALISM.

ARRIVED—Prof. Haley, medium; tells your life from cradle to grave; 50c, $1 up. 106 Taylor st., parlors 3-5.

MRS. ELLIS, tests to all; Tues.-Fri., 2 p. m.; Mon., 8; 25c; sittings, $1. 233 Valencia st.

STORAGE.

CALA, Storage Warehouse, F. SMITH, prop., 722 Mission; goods guaranteed; tel. Clay 25.

PIERCE-RODOLPH Storage and Moving Co. Office, 401 Post st., cor. Powell; tel. Main 5713.

PIERCE & TAYLOR, packing and storage of furn. & H. H. goods, 735 Mkt., tel. Black 311.

ALAMEDA ADVERTISEMENTS.

ALAMEDA REAL ESTATE.

IMPORTANT NOTICE TO HOMESEEKERS! These five houses on our list must be sold at a sacrifice to close contracts:
No. 1—$1450 for a $2250 home; 5 rooms, bath.
No. 2—$1650 for a $2500 home; 5 rooms, bath.
No. 3—$2350 for a $3500 home; 6 rooms, bath.
No. 4—$3000 for a $4700 home; 8 rooms, bath.
No. 5—$4500 for a $7000 home; 8 rooms, bath.
The above homes are located on the main avenues of the city and contain modern improvements.
MARCUSE & REMMEL,
620 Market st., S. F., Bay-st. Station, Ala.
OPEN SUNDAYS AND HOLIDAYS.

$700—FINE lot on bay shore.
$1800—Foreclosure; 2-story, 8 rooms and bath; lot 40x120; near Grand-st. station; cost $8500.
$2200—Modern cottage, 5 rooms and bath; lot 52x150; near High School and depot; terms, $100 cash, $20 per month.
$3200—New cottage, 6 rooms and bath; lot 42x207; open plumbing, plate glass, etc.; half block from station and High School; easy terms.
Homes built to suit purchasers on easy terms.
Houses to let in all parts of Alameda.
H. P. MOREAL & CO., 1432 Park st.

WE offer the following special bargains:
$1350—House, 9 rooms and bath; lot 50x170; all street work done; near station.
$650—Lot 30x40; Pacific ave.
$1600—Large 6-room cottage, modern; lot 50x150; stable, etc.
$1700—Lot 50x150.
Santa Clara ave.—300 feet water front lots; finest location in Alameda; great reduction in prices. E. D. JUDD & CO., 1424 Park st.

ALAMEDA ROOMS AND BOARD.

HOME for ladies in delicate health; large grounds; private. MRS. DR. FUNKE, 1416 8th.

BERKELEY ADVERTISEMENTS

BERKELEY FURNISHED HOUSES.

FOR RENT—A nicely furnished house of 11 rooms, bath, etc.; rent $65; situated in upper Dwight way. Apply JOSEPH J. MASON, Berkeley station.

OAKLAND ADVERTISEMENTS.

OFFICE—908 BROADWAY.

OAKLAND REAL ESTATE.

MONEY to loan on houses; will sell two nice little cottages; installments; for amt. loaned on them. J. D. BENNETT, 902 Broadway.

A WEEK'S news for 5 cents—The Weekly Call, 16 pages, in wrapper, for mailing, $1 per year.

OAKLAND FURNITURE FOR SALE.

AN introduction to you from H. Schellhaas, the furniture dealer, 11th and Franklin, Oakland.

DIVIDEND NOTICES.

DIVIDEND NOTICE—The Nevada National Bank of San Francisco—At a regular meeting of the board of directors of this bank, held July 5, 1899, a dividend was declared for the half year ending June 30, 1899, at the rate of seven (7) per cent per annum, payable on and after the 15th inst. Transfer books will be closed from the 10th to the 15th inst., both days inclusive.
GEORGE GRANT, Secretary.
July 11, 1899.

DIVIDEND Notice—Dividend No. 69 (25c per share) of the Hutchinson Sugar Plantation Company will be payable at the office of the company, 327 Market st., on and after THURSDAY, July 20, 1899. Transfer books will close on FRIDAY, July 14, 1899, at 3 o'clock p. m. E. H. SHELDON, Secretary.

BIRTHS—MARRIAGES—DEATHS.

Birth, marriage and death notices sent by mail will not be inserted. They must be handed in at either of the publication offices and be indorsed with the name and residence of persons authorized to have the same published.

BORN.

MORSE—In this city, July 12, 1899, to the wife of Jesse A. Morse, a daughter.

RUIZ—In this city, July 10, 1899, to the wife of J. M. Ruiz, a son.

MARRIED.

DUNN—BODLEY—In this city, July 12, 1899, by the Rev. W. E. Dugan, Charles L. Dunn of San Francisco and Bertha E. Bodley of Bakersfield, Cal.

DIED.

Boysen, A. C. A.	Kervin, Patrick
Byrne, Annie	Kirby, Beatrice
Casserly, Margaret	Liner, Michael
Coney, Margaret G.	McGhee, Catherine
Daly, Cornelius	Nicholson, George
Gilhuly, Katie	Peterson, Ferdinand
Granville, Maurice	Quinn, James J.
Hildebrand, Anna	Shepherd, John T.
Israelsky, Abe	Ward, John

BOYSEN—In this city, July 7, 1899, A. C. A. Boysen, a native of Norway, aged 56 years.
☞Friends and acquaintances are respectfully invited to attend the funeral to-morrow (Saturday), at 10 o'clock, from the parlors of the California Undertaking Company, 405 Powell street, corner of Post. Interment Laurel Hill Cemetery.

BYRNE—In this city, July 12, 1899, Annie, beloved daughter of Joseph and Kate Byrne, a native of San Francisco, aged 25 years.
☞Friends and acquaintances are respectfully invited to attend the funeral this day (Friday), at 12 o'clock, from the residence of the parents, 16 Bourbon street, off Ellis, between Steiner and Pierce. Interment Holy Cross Cemetery.

CASSERLY—In this city, July 11, 1899, Margaret Casserly, a native of Ireland, aged 50 years.
☞The funeral will take place to-morrow (Saturday), at 8:15 o'clock, from the parlors of Carew & English, 41 Van Ness avenue, thence to St. Brigid's Church, Van Ness avenue and Broadway, where a requiem mass will be celebrated for the repose of her soul, commencing at 9 o'clock.

CONEY—In this city, July 13, 1899, Margaret G., beloved wife of Alexander K. Coney, Consul General of Mexico, a native of St. John, New Brunswick, aged 25 years 3 months and 13 days.
☞Friends and acquaintances are respectfully invited to attend the funeral to-morrow (Sunday), at 10 o'clock, from St. Mary's Cathedral, Van Ness avenue, where a solemn requiem mass will be celebrated for the repose of her soul. Interment private, in Holy Cross Cemetery.

DALY—In this city, July 12, 1899, Cornelius Daly, a native of Ireland, aged 60 years.

GILHULY—In this city, July 12, 1899, Katie, beloved sister of Michael Gilhuly, a native of the parish of Killubride, County Leitrim, Ireland, aged 46 years.
☞Friends and acquaintances are respectfully invited to attend the funeral this day (Friday,) at 8:30 o'clock, from her late residence, Presidio, thence to St. Ignatius Church, where mass will be celebrated for the repose of her soul, commencing at 9:30 o'clock. Interment Holy Cross Cemetery.

GRANVILLE—In this city, July 11, 1899, Maurice W., beloved son of James and Annie Granville, and brother of Katie and James Granville and Mrs. Mary Lynch, a native of San Francisco, aged 27 years and 3 days.
☞The funeral will take place this day (Friday), at 2:30 o'clock, from the parlors of J. C. O'Connor & Co., 767 Mission street, thence to Mission Dolores Church, where a requiem high mass will be celebrated for the repose of his soul, commencing at 9 o'clock. Interment private, Mount Calvary Cemetery. Please omit flowers.

HILDEBRAND—At her residence, 1125 Tennessee street, Potrero, July 12, 1899, Anna, dearly beloved wife of Jacob Hildebrand, and foster mother of Mrs. Robert A. Lauenstein and Fred Hildebrand, a native of Neider, Weisel, Hessen-Darmstadt, Germany, aged 53 years 2 months and 5 days.
☞Friends and acquaintances are respectfully invited to attend the funeral this day (Friday), at 2 o'clock, from St. Markus German Evangelical Lutheran Church, O'Farrell street, between Franklin and Gough. Interment I. O. O. F. Cemetery.

SAN FRANCISCO Frauen Verein—The officers and funeral committee are hereby notified to assemble at their meeting rooms, Druids' Hall, 413 Sutter street, this day (Friday), at 1 o'clock, to attend the funeral of our late member, Mrs. Anna Hildebrand. By order
MRS. ANNA SUHR, President.
MRS. ANNA MAAS, Secretary.

ISRAELSKY—In this city, July 13, 1899, Abe, beloved son of Julius and Esther Israelsky, a native of California, aged 29 years.

HENRY J. GALLAGHER CO.,
(Successors to Flanagan & Gallagher),
FUNERAL DIRECTORS AND EMBALMERS,
20 Fifth st., opposite Lincoln School.
Telephone South 80.

McAVOY & CO.,
FUNERAL DIRECTORS & EMBALMERS,
1235 Market st., between 8th and 9th.
Telephone, South 247.

THE MAN OF THE HOUR.

A MAGNIFICENT PORTRAIT OF

ADMIRAL DEWEY

IN TEN COLORS

(Size 14x21 inches)

WILL BE GIVEN AWAY BY THE CALL

To every one inserting and paying for a WANT ADVERTISEMENT in

NEXT SUNDAY'S CALL.

THIS PORTRAIT is in no sense a cheap chromo, but an example of the highest style of illuminated printing in the famous French style of color-plate work. An ornament to any library or drawing-room. BEARS THE AUTOGRAPH OF ADMIRAL DEWEY. Cannot be had elsewhere in San Francisco than at the Business Office of THE CALL, where sample copies may be seen.

KERVIN—In San Jose, Patrick Kervin of Virginia City, Nev., husband of Minnie Kervin, a native of County Wexford, Ireland, aged 61 years.
☞The funeral will take place this day (Friday), at 9:30 o'clock, from the Palace Hotel, thence to St. Mary's Cathedral, where a solemn requiem high mass will be celebrated for the repose of his soul, commencing at 10 o'clock. Interment Mount Calvary Cemetery.

KIRBY—In this city, July 13, 1899, Beatrice, beloved and only daughter of Jessie and Wander Kirby, and beloved grandchild of Mr. and Mrs. Francis Czarnicki, a native of San Francisco, aged 2 months and 14 days.
☞Friends and acquaintances are respectfully invited to attend the funeral to-morrow (Saturday), at 10 o'clock, from the residence of her grandparents, 4213 Eighteenth street, near Collingwood. Interment Holy Cross Cemetery.

LINER—In this city, July 13, 1899, at his residence, 4110 Twentieth street, Michael, beloved husband of Mary Liner, and beloved father of Rose, Winifred, Mary, Margaret and Annie Liner, a native of Ireland.
☞Notice of funeral hereafter.

McGHEE—In this city, July 11, 1899, Catherine, beloved wife of the late Hugh McGhee, and mother of Sadie, May, Belle and Martha McGhee, Mrs. Agnes McClure and Mrs. Harry White, a native of Ireland, aged 53 years.
☞Friends and acquaintances are respectfully invited to attend the funeral this day (Friday), at 12:15 o'clock, from the parlors of the California Undertaking Company, 405 Powell street, corner of Post, thence to St. Joseph's Church, Tenth and Howard streets, for services at 1 o'clock. Interment Holy Cross Cemetery by carriage.

NICHOLSON—In this city, July 13, 1899, George, beloved husband of Florence Nicholson, and stepfather of Frank J. Doutrick, a native of Ireland, aged 57 years.
☞Friends and acquaintances are respectfully invited to attend the funeral to-morrow (Saturday), at 11:20 o'clock, from the parlors of Halsted & Co., 946 Mission street. Interment private, in Cypress Lawn Cemetery.

PETERSON—In this city, July 13, 1899, Ferdinand G., beloved husband of Julia M. Peterson, father of Florence and Ferdinand Peterson, and eldest son of Ellen M. and the late Gustavus H. Peterson, a native of Healdsburg, Cal., aged 37 years 1 month and 12 days.
☞Remains at the parlors of Carew & English, 41 Van Ness avenue, near Market street.

QUINN—Entered into rest, July 11, 1899, James J., beloved son of the late John and Mary Quinn, and brother of Martin and John Quinn, Mrs. J. J. Driscoll and Mrs. Lizzie Duprat, a native of New York.
☞Notice of funeral hereafter. Remains at the parlors of J. C. O'Connor & Co., 767 Mission street.

SHEPHERD—In this city, July 12, 1899, John T., beloved husband of Emma Shepherd, and father of Sister Eunice of the Sisters of the Holy Family, and William, Alexander and Frederick Shepherd, a native of Manchester, England, aged 53 years.
☞Friends and acquaintances are respectfully invited to attend the funeral this day (Friday), at 8:30 o'clock, from his late residence, 136 Hayes street, corner Van Ness avenue, thence to St. Mary's Cathedral, Van Ness avenue, where a requiem mass will be celebrated for the repose of his soul, commencing at 9 o'clock. Interment Holy Cross Cemetery.

WARD—In this city, July 12, 1899, John, beloved husband of the late Mary Ward, and father of Daniel P. Ward and Mrs. Joseph Pisani, a native of County Westmeath, Ireland, aged 60 years. A member of Court Bohemia No. 8023, A. O. F.
☞Friends and acquaintances are respectfully invited to attend the funeral to-morrow (Saturday), at 8:30 o'clock, from the residence of his daughter, 827 Hampshire street, between Twentieth and Twenty-first, thence to St. Rose's Church, where a requiem high mass will be held for the repose of his soul, commencing at 9 o'clock. Interment Mount Calvary Cemetery.

HOTEL ARRIVALS.

GRAND HOTEL.

F W Bryant & w, Neb	E R Leibert, N Y
Mrs G P Locke, Neb	E J Mulholland, Cal
Mrs C Young, Sacto	O B Cowells Jr, Pa
Miss J Moriarty, Sacto	A F Nahar, Stockton
B Sparks, Reno	F C Bohri, S D
D E Bennett, Tex	J M Blodgett, Lodi
T T Tynan & w, Wyo	T J Mahanney, Cal
F E Coykendall, Cal	F A Shepard & w, Cal
Dr Moore, Benicia	W O Hilbish, w & s, San Jose
H B Tookin, Sausalito	J Joelson, N Y
E J Gumpert, N Y	E Rohr & w, Gilroy
J B Batchelder Jr, U S A	Mrs M Tigley, Gilroy
C Friedel & w, Or	R Effey, S Cruz
H W Christian & w, New Orleans	J Bolsden, Colusa
Mrs M E Gibson, Mo	J W Browning, Cal
Miss C Mulholland, Mo	Mrs M E Bithell, Cal
Mrs J Donovan & 3 c, St Louis	Mrs E Feeney, Sacto
Mrs J F Buffington, St Louis	E C Cornell, Or
Mrs E H Moore, Mo	F T Sweeney, Elmira
W H Bray, Austin	C L Mastick, Portland
A C Vincent, Denver	Miss A Mastick, Or
M J Henderson, Ark	A E Ewart, Winnipeg
C M Graham, Ark	Mrs W H See, Or
Miss C Chestnut, Ark	Miss L Henderson, Or
H W Rountree, Or	G G Gans Jr, Or
A W Luhrmann, Tenn	C C Beekman & w, Or
Miss E Kennedy, Cal	G Baker & w, Or
O W Powell, Petaluma	N R Jones, Ia
G W Reckmeyer, Utah	G W Jones, N Y
H Prinz & w, Cal	Miss D Howard, Or
R McCune, Utah	H C Schade, Or
W H Dimond, Boston	J C Kincade, Or
D O Ewing, Pa	F M Ward & w, Cal
W Kuhn, Stockton	C D Clark & w, Peoria
J H Crosby, Bangor	Miss A A Foster, Ill
G N Smith, Seattle	L Sylvester, Utah
E H Messeler & w, Col	Mrs E Tuden, Utah
G C Angelotti, Cal	A Dolger & w, N Y
	M Dreyfus, N Y
	W J Dillman, Sacto

PALACE HOTEL.

G O Gosling, Phila	T Ewing, Los Ang
R T Day, Buffalo	Mrs T Ewing, Los Ang
J H Jemett, Yokohama	F B Wallop, Mich
Mrs J H Jemett, do	Mrs F B Wallon, Mich
G Tabernack, London	R Haucke, Oxnard
J M Merricle, London	J B Peaks, Santa Cruz
F F Barbaur, Cal	C Cheeny, London
J N Holinze, Cal	Mrs T W Hall, N Y
Mrs J N Holinze, Cal	Miss E R Hall, N Y
John Jones, Cal	L B Hall, Boston
Henry Jacoby, N Y	Mrs L B Hall, Boston
J T Coleman N Y	A Potter, N Y
W J Gellisple, Redding	A Kautz, Mare Island
I D Lawsing, Redding	Mrs A Kautz, do
Donald McCredin, Cal	Mrs T R McGunn, Cal
Miss M de P Bailey, Redding	Wm Shore, Butte
Miss K E Everdell, Redding	R E Brown, Cal
W T Roberts, Ga	C A Streets, San Jose
Mrs W T Roberts, Ga	J B Ried, Sacto
Will Thomas, N W	G A Sung, U S N
G M Pinney, Minn	H A Cohen, N Y
Miss E Jacobs, N Y	V Notara, Portland
Miss L Jacobs, N Y	M W Henderson, Ore
F H Medbury, N Y	Sol Rosenfeld, Oregon
T Ladenburger, N Y	Dr J W Chisholm, Cal
E W Stone, Mo	K O Chisholm, Cal
Geo S Pentry, Mo	Mrs W H Chickering Chicago
	A Blumberg, Ariz

NEW WESTERN HOTEL.

P Goff, St Louis	G Rivers, Tex
J Reynolds, S Jose	J Hustin, Houston
P Cullom, L Ang	T F Hancock, S C
H Rewitt, L Ang	G W Bechtelheimer, Neb
J Smith, Uklah	P E Willett, Neb
J Burke, Vallejo	J G Hunsicker, Pa
J Pritchard, Sacto	H S Sinclair, Pa
Capt Nelson, Stockton	J M Cox & w, Neb
J P Cummings, N Y	A B Houghton & w, Neb
J B Walters, Tex	E T Oberholzer, Pa
W A Moon & w, Tex	H S Olderfer, Pa
H C McClung & w, Mo	E Souder, Pa
F J Speck, Neb	H Henning, Pa
H C Spellman, Neb	W G Bryant & w, N Y
A Brock, Ohio	C W Wright, N Y
J P Reynolds, Ohio	L M Marsh, Tex
J Rainer, S Jose	S W Hessel, Tex
G Eastman & w, Or	P Rose, Mont
Mrs J F Gaunt, Wash	C W Paris & w, Neb
N D Mattison, Cal	
J Waite, Conn	

GROCERS' ALLIANCE ELECTS DIRECTORS

RETAIL MERCHANTS COMBINE TO CORRECT ABUSES.

Wholesalers to Help, and the Organization of the Entire State Is Anticipated.

"Wet" grocers and "dry" grocers, men with several stores and smaller merchants with diminutive stocks made up the attendance at B'nai B'rith Hall Wednesday when the Grocers' Alliance elected its first board of directors. The nine men chosen from the twenty-one candidates were representative of every class of trade. Two keep bars, seven sell liquor, two are temperance grocers, three have small stores, two have large establishments and the other four have two or more stores each. The men chosen were John Lackmann, Joseph A. Stulz, Alexander Irvine, Daniel F. Keefe, H. B. Arnold, James West, J. E. A. Helms, Thomas Cluff and J. J. Hayes.

The movement is looked upon as of great importance to the trade since the local Grocers' Alliance is regarded as the forerunner of similar organizations in every large town of the State. Alliances are expected to accomplish a great deal in the way of suppressing deadbeats, obtaining desirable legislation and correcting trade abuses since they will be backed up with the influence of the Associated Wholesale Grocers, which now includes all the wholesale grocers of this city, Sacramento, Marysville, Los Angeles and San Jose.

The Grocers' Alliance of San Francisco was only recently conceived. It already numbers nearly 400 members and it is thought will eventually absorb the two present warring factions of retailers, neither of which has been able to accomplish much since the wholesale grocers held aloof from both. The retail grocers suffer from many evils which they expect to overcome by combination.

The newly elected board of directors is to meet at 4 o'clock this afternoon in the rooms of the Associated Wholesale Grocers, at 123 California street. It will then proceed to elect officers and take the necessary steps for beginning active work.

The Peace Commission at The Hague, by Edward Marshall, the famous war correspondent, in next Sunday's Call.

Yesterday's Insolvents.

Harvey A. West, carpenter, San Francisco, $877 50; no assets. Willet E. Nash, clerk, San Francisco, $276 75; no assets.

Friedman & Rogers, Cahn, Nickelsburg & Co. and Rosenthal, Feder & Co. of San Francisco filed a petition in the United States District Court yesterday asking that B. E. Duckworth of Salinas, Monterey County, be declared an involuntary insolvent. Duckworth is a retailer of boots, shoes and general merchandise, and it is alleged that he committed an act of insolvency by allowing N. Curin, a creditor, to take judgment and execution against him for $836 26. The petitioners state that Duckworth owes them $817 22.

Dear Madam: "Pegamoid" says come! You're welcome, Chronicle building, No. 61.

MARKET-STREET RAILWAY KICKS AT ASSESSMENT

Demands a Cut of $3,000,000 Cold.

SPRING VALLEY IN LINE, TOO

BANKS OBJECT TO TAXATION OF BONDS.

Protests That Aggregate Millions Filed With the Board of Equalization, Which Will Consider Them To-Day.

The Market Street Railway Company will lead the long line of corporations that will march to-day before the Board of Equalization armed with protests against the assessments Assessor Dodge has placed upon their holdings. Henry Lynch, manager of the Market street system, filed his protest with Chief Clerk Russell at 4 o'clock yesterday afternon. Mr. Lynch in his petition denies that Assessor Dodge has any right whatsoever, under the law, to assess the company's franchise, but at the same time admits that he had by applying for a reduction instead of a cancellation.

Mr. Dodge fixed his figures on the company's franchise at the extremely low figure of $10,047,569. The company through Mr. Lynch asks for a reduction to $6,479,019, a reduction of $3,568,550. It gives no reason for its figures; it quotes no basis or system of calculation by which it arrived at them; it simply says that the county has no right to tax its franchise anyway, but that out of the sheer goodheartedness that characterizes that amiable corporation it will stand taxation to the extent it arbitrarily lays down.

Almost as modest are the Spring Valley people. They go farther than the Market street crowd, in that they back their protest with a reason for it. Spring Valley's franchise is assessed at $3,500,000; it wants these figures reduced to $2,500,000. The pipe line is valued at $3,636,000, which figure it wants pared down to $2,182,000. In support of its protest it says that when the water rate was fixed by the Board of Supervisors the amount of taxes the company would have to pay was figured in making up the rate schedule, and that the assessments of Mr. Dodge are in excess of that calculation. If Dodge's figures are allowed to obtain, says the company, the legal income allowed it in the fixed rate will be impaired, consequently they have figured their reduction on a scale to conform to the rates established.

To-day the banks and the money brokers will go before the board to show cause why the assessments on their property should not be placed at a figure somewhere near commensurate with their assets. Ten o'clock this morning is fixed as the hour for them to appear, and 10 o'clock will see the representatives of more millions that will appear on the entire assessment roll on hand to convince the board that they are one and all on the verge of bankruptcy, and have merely pennies where the Assessor says they have dollars.

By the resolution adopted by the board on Tuesday every banking and money-broking institution in the city has been summoned to appear. A number of them are already attempting to ward off possible increases in their assessments by applying for reductions in the figures already established by Assessor Dodge. Of these the bank of Wells, Fargo & Co., which Mr. Dodge classed as one of the slipperiest customers on his list, has been first to come to the front. With a surplus of over $10,000,000 on a capital of $500,000 the bank has the supreme nerve to swear that it is worth in assessable property only $516,099. The modest figures of Assessor Dodge are based on a taxable valuation of $726,744, but the corporation in a protest filed yesterday demands that that amount be decreased by $210,645.

The Hibernia Banking Association, one of the wealthiest banking institutions in the country, asks for a reduction in its assessment of a cool million and a half. Assessor Dodge's figures on the bank's taxable assets are as follows: Bonds of the Market-street Railway Company, $1,127,000; bonds of the Spring Valley Water Works, $258,750; bonds of the Sutter-street Railway Company, $168,750; bonds of the Powell-street Railway Company, $60,500. Total, $1,615,000.

In addition to these the bank's franchise is assessed at $5000 and there is a United States check for $121,875 for interest due on United States bonds and loans on bonds to the tune of $10,000. President Kelly claims that these assessments are not only excessive, but in a number of cases illegal in that no deduction was made for bonds held as security on loans. He asks for a reduction from $2,601,377 to $849,002.

The Pacific Gas and Improvement Company asks only a million off on its assessment. Its franchise is valued by the Assessor at $1,579,721. Its entire assessment is $2,445,450. It wants a reduction to $1,445,450.

The Oakland Water Company, assessed $400,000 on its franchise, and the Contra Costa Water Company with a $750,000 assessment want to be cut off the list entirely, notwithstanding that their principal places of business are in this city.

A dozen other of the banks of the city, with bond assessments aggregating $8,000,000, filed protests asking that their bond assessments be canceled upon the ground of their illegality. They will all have an opportunity to prove their cases this morning and to-day's session should lack nothing of interest.

SOME OF THE SALOONS WILL HAVE TO CLOSE

DISCRIMINATOR KRUTTSCHNITT CARRIES HIS POINT.

Southern Pacific Directors Pass an Order Which Makes Their Manager a Censor of Morals and Collector of Dimes.

Yesterday afternoon the board of directors of the Southern Pacific Company held their regular weekly meeting and definitely settled the matter of the now celebrated liquor order. Notwithstanding the opposition of the few fair-minded members of the board the Huntington push carried the day and succeeded in having the matter placed entirely in the hands of the discriminating Kruttschnitt.

This means that, with its usual regard for the wishes of the business community, the Southern Pacific has decided to ignore entirely the protests and petitions which have been presented to it by those merchants whose business is affected by the Huntington reformatory order, and will close up as many saloons along its lines as it can without injuring its own receipts.

The excuse given that the thirst of its employes makes such an action necessary is not only a reflection on the men who handle its trains, but arrant nonsense, from whatever standpoint it is viewed.

The whole matter is merely another catch-penny device to turn into the already overflowing coffers of the corporation the few dimes that help to make a living possible to those who conduct the eating houses along the road.

Liquor will continue to be sold on the dining and buffet cars and at such saloons along the road as are owned by those whom the company, for one reason or another, desires to favor. Trainmen who long for a drink can get it as cheaply and easily as ever.

The only people who will derive any benefit from the order are the stockholders whose annual receipts will be swelled in exact proportion to the losses sustained by those who have not sufficient pull to succeed in remaining unmolested.

Snapshots at the Chinese in the Fourth of July Parade, in next Sunday's Call.

FELL THREE STORIES AND BROKE HIS SKULL

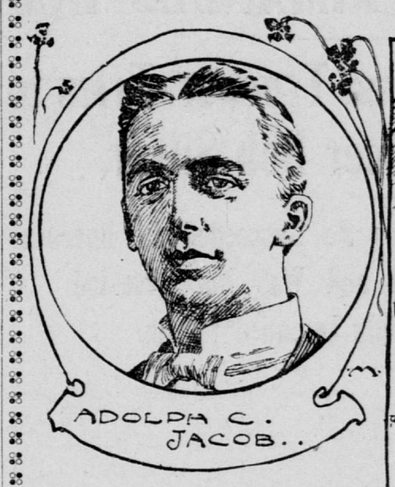

A False Step Plunged Adolph C. Jacob to His Death.

ADOLP