MAIL STEAMER AUSTRALIA HERE FROM HONOLULU

Cape Nome Diggings Are Very Rich.

GOLD IS FOUND IN THE MOSS

TRANSPORT TARTAR TO SAIL TO-DAY FOR MANILA.

Bark Northern Light Sprang a Leak and Had to Return—Steamer Tai Fu at Vladivostok. Shipping Notes.

The Oceanic Steamship Company's steamer Australia arrived from Honolulu yesterday with sixty-three cabin and eighty-one steerage passengers. Among those in the cabin were Mrs. C. T. Mills of Mills Seminary, Rabbi Levy and Miss Levy and General C. P. Eagan and Mrs. Eagan. Two stowaways also came up on the steamer. They were "Pat" McGinnis and "Rastus" Newman, two boys who wanted to go to the war. They therefore secreted themselves on the transport Sherman, but were discovered and put ashore at Honolulu. The Government took charge of them and sent them home on the Australia. Rastus is a colored boy and says he's going to de war sure.

Captain A. Frietsch of the Coke also came back on the Australia. Frietsch built the Coke here and announced that he was going to sail in her to Honolulu, thence to Manila and then to New York via the Suez canal. After leaving here he ran into some heavy weather and his boat nearly went down. At Honolulu he got "cold feet," sold his boat and took passage for home on the Australia.

The cabin passengers were: Miss Zoe Atkinson, George Angus, Mrs. E. F. Berger, Mrs. C. M. Bean, Michael Brother, F. Barton, Mrs. M. C. Crozier, E. L. Cutting, Mrs. P. F. de la Vergne, Mrs. J. Dunn, the Misses Dunn, M. S. Damon, General and Mrs. C. P. Eagan, C. P. Eagar, Mrs. Francis, Miss E. Francis, Mrs. Gray, Miss R. H. Green, Miss C. P. Green, Miss Glorine, J. M. Halstead, J. Hacket, W. H. Howard, Miss A. E. Knapp, R. D. King, Miss Levy, S. J. Ludwigsen, H. F. Lyons, Mrs. William Mutch and three children, Mrs. C. T. Mills, C. A. Macdonald, P. Meigs, D. E. Miles, C. H. W. Norton, B. H. Phillips and wife, Rabbi Levy, H. A. Russell, S. C. Sayres and wife, A. L. Shaw, wife and son, Miss E. Stansbury, Mrs. Stockbridge, Mrs. M. M. Scott, J. F. Soper, E. P. Shaw, E. Towse, Mrs. S. G. Wilder, Miss White, Miss Wall, G. P. Wilder, Arthur Wall, Dr. Watt, A. B. Williams, Frank Wong Leong, Harry Mcfarlane and Mrs. H. B. Langley and maid.

The transport Tartar will sail to-day for Manila. Two battalions of the Nineteenth Infantry which are to go in her left Ogden early yesterday morning and will reach here to-night. General "Joe" Wheeler will accompany them.

The Cape Nome gold fields are rich. A letter received from Charles Kimball of the steamer Albion says the fields are better than the Klondike. The Albion left here as a tender for the revenue cutter that was to carry reindeer from the Siberian coast to Alaska. On her way back from Cape Prince of Wales the Albion stopped at Cape Nome and Mr. Kimball wrote his observations from St. Michael to his father. He says the ground is staked out as far back as the hills and for fifty miles along the beach. Working in the sand a man can make $5 a day. Even the moss covering the ground contains gold. Out of the thousands of claims located only three are being worked, and Mr. Kimball says they are producing $2000 a day. Some of the men have located from forty to sixty claims and there is a great deal of "jumping" and fighting going on. Nearly all the men are sailors who have deserted from steamers and whalers and laborers. Very few are miners, although many of the latter were arriving when the Albion left. Snake River is navigable for twenty-five miles in a small boat. Lumber was selling for $150 per thousand when the Albion was there, flour for $4 a sack and potatoes at 12 cents a pound. Other things in proportion.

The North American Commercial Company's chartered steamer Homer is due to-day from St. Michael. She carries a big crowd of returning Klondikers and a lot of bullion.

Trunk moved, 25c; furniture, pianos, freight. Signal Transfer Co., 530 Jones; tel. Sutter 441.

In Next

Sunday's Call

A GREAT SENSATION:

THE MYSTERY OF THE SEWERS.

Discovered by the experiences of MARIAN WEST, the first woman to walk under the city and through the sewers.

AT THE FRENCH BALL.

A vivid pen picture of its revelries.

CALIFORNIA HAS A NEW SANDOW. | HOW IT FEELS TO FALL 10,000 FEET.

Two Men of Science Change Their Opinion as to Spiritualism. Why?

HOW CALIFORNIA'S LONGEST TUNNEL WAS BUILT.

The Oddest Suburban Town In America Is In California.

GOLFING IN CALIFORNIA.

The story told by the camera.

The Call-Herald Automobile—The Statue to Be Erected to Jeff Davis—The Boers: Their Peculiar Ways—From Sunday-School to Comic Opera, by Hattie Bell Ladd—Blanche Bates Gives Her Opinion of California Men.

A Whole String of Attractive Features

In Next Sunday's Call.

DEATH OF A PIONEER WHOLESALE GROCER

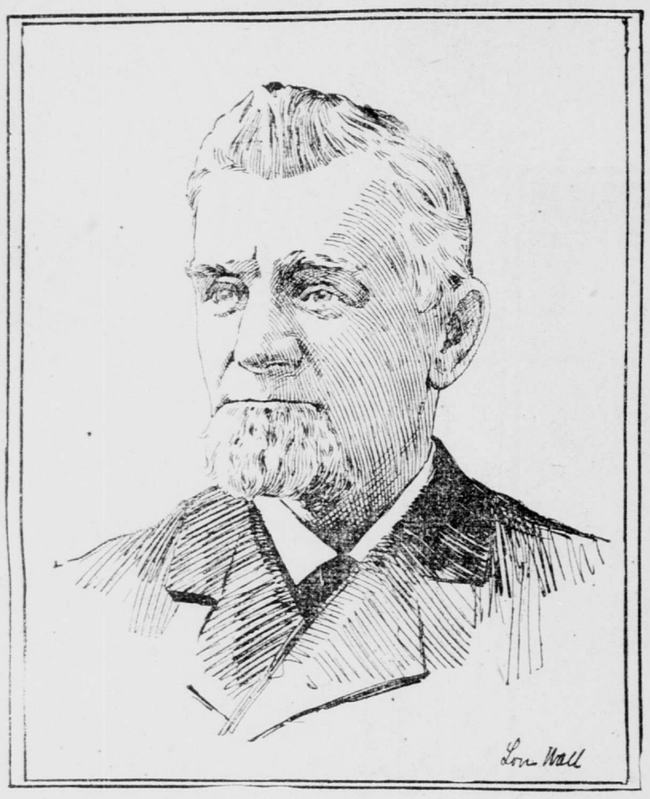

THOMAS JENNINGS Passes Away at His Country Seat Near Menlo Park.

ANOTHER of the men who helped to make the history of California passed away early yesterday morning. Thomas Jennings, the capitalist, died at his country residence, "Fair Oaks," Menlo Park, of heart failure following an attack of grip and pneumonia.

Thomas Jennings came here via the Isthmus of Panama early in 1852. At first he was tempted to go to the mines, but finally decided to settle down in San Francisco. He joined the wholesale grocery firm of Fonda & Gray and remained with them for years. Finally he decided to branch out for himself, and in company with the late George C. Ludington formed the firm of Dudington & Jennings.

The new firm was a success from the start, and after the copartnership had existed for years Mr. Ludington decided to go back East. Mr. Jennings bought out his interest and up to about twelve years ago conducted the business alone. In 1887 Mr. Jennings was a wealthy man, so he decided to retire from business. A. A. Hooper had been in his employ for eighteen years and was very highly thought of by the old gentleman, and as Mr. Jennings' son George wanted to go into business a partnership was formed between Mr. Hooper and the son, Mr. Jennings turning the whole of his grocery business over to them. Since that time the firm name has been Hooper & Jennings.

In February last Mr. Jennings was laid up with an attack of the grip. He got better slowly, and when the family thought he was all right again he was laid up with a slight attack of pneumonia. When he rallied from that he went down to Menlo Park, but his course was run and he passed away at 5:30 a. m. yesterday from heart failure. The remains were brought up from Menlo Park on a special train last night and taken to the family residence, 2273 Fifteenth street.

Mr. Jennings leaves a widow and two sons and two daughters to mourn his loss. The sons are George and Thomas Jr. and the daughters Mrs. Paul F. Kingston and Miss Abigail Jennings. The deceased was 70 years old last May, so he was only two months over the three score and ten limit.

Town Talk.

The subject of divorce is treated editorially in this week's Town Talk, and there is a story sketched from real life with the same momentous problem as its basis. Several bits of clever verse and vivacious jokelets besprinkle the pages and The Saunterer is as interesting as usual, telling of Porter Ashe's latest good fortune; the return of a songbird to California; Edgar Pelxotto in the role of a summer man; the latest feminine fad in cigarettes; gossip about a prominent medico; Jabez Swan's latest witticism and heiresses who are eligible for matrimony at Del Monte this season. The Court Reporter dishes up City Hall news in capable style, and musical matters are discussed by Alfred Metzger and Mary Francisco. Stage productions are treated impartially and intelligently. Without a doubt, Town Talk is the best of the weeklies, and it is only 10 cents at all newsdealers.

A rural editor in Georgia, in order to increase his subscriptions, makes the novel offer of "a cow and a copy of Byron for fifty cash subscribers."

WAR AMONG ART SCHOOL PROFESSORS

Class Division Is the Cause.

Arthur Matthews, dean of the faculty of the Hopkins School of Art, has returned from Europe to quiet the many troubles which for some time past have beset the institution. During the absence of the dean the school has suffered a serious decrease in its profits and it is generally known among the students that there has been considerable friction between the art professors and their pupils. The popularity of the dean is attested by the fact that during his administration the school had an average attendance of at least 103 students, whereas after he left for Europe the average attendance was reduced to about eighty. This decrease is answerable for serious losses to the exchequer of the art school. Each pupil attending the full day course pays $10 a month. The half-day course costs $7 and the night course $5 a month. From these tuition fees the school calculates its profits.

When Dean Matthews left for Europe several months ago John Stanton was given charge of affairs. The temporary change seemed to have the effect of engendering considerable friction between the teachers. Each one was ambitious to have the largest following of students, and the rivalry became so acute that many discords arose. The trustees took the matter in hand at last and to abolish the causes of the inharmony altered the course of study so as to let out one or two teachers involved in the war of popularity. This step was considered essential to maintain the school's prestige and increase its profits. The earnings of the institution for the year ended about the time Mr. Matthews went away were $1000. The loss thereafter caused by the decrease of students has amounted to about $600.

According to the new arrangement decided upon by the trustees, Mr. Matthews will continue as dean of the disturbed faculty and the courses have been so changed that Harry Fonda, teacher of the life class, has been left without a function. John Stanton resigns the management of the school in favor of Mr. Matthews and takes charge of the preparatory antique class. R. D. Yelland will have the class of sketching and perspective. A night class will meet on Mondays, Wednesdays and Fridays of each week under the direction of Charles Judson. Miss Alice Chittenden will have the Saturday classes in antique and portrait work; Douglass Tilden will have the modeling class and the dean will continue to teach the class of life and still life. The school will reopen under these new conditions on August 7.

Dean Matthews was seen yesterday relative to the troubles which have concerned the school during his absence. He refused to enter into any statement of them, excepting to say that whatever friction there might have been would be thoroughly dissipated by him when the next school year commenced.

"I have heard in a general way," said Mr. Matthews, "that differences have arisen during my absence between teachers over the division of the students in the various classes, and I believe that the profits of the school have decreased. I intend to settle all these disputes among the faculty, and I think the new course of study will help me in the work. My only ambition is to see the school progress and answer all the requirements of a modern art school. I do not intend to permit any friction to exist, and I sincerely hope that all the troubles of the institution have been settled. I take pleasure in saying one thing about my trip to Europe which shows that the work of the Hopkins School is bearing satisfactory results. While in Paris I met many old pupils of the school who were pursuing their studies there."

A vigorous effort will be made during the next school year to increase the earnings of the institution by reclaiming those students who discontinued their work as a result of the internecine rows among the teachers, and with the reopening it is expected the warring factions in the faculty will bury the hatchet and unite in teaching the young idea how to paint to the exclusion of personal animosities and ambitions.

CROWDS OUT TO SEE THE OREGON MEN ON PARADE

A Military Event at the Presidio.

REVIEWED BY GENERAL BEEBE

OREGON'S HIGHEST MILITIA OFFICER VISITS THE BOYS.

Peculiar and Unexplained Fizzle of the Examiner's Overcoat and Self-Advertising Factory. No More Coats.

THE Examiner's donation of promises of extra clothing continues on the same magnificent lines upon which it started. The receipts of clothing yesterday by the regimental quartermaster were as follows:

Overcoats 0
Blankets 0

There appears to be a case of cold feet still unattended to, not at the camp, but in the Examiner office. The Examiner may be using the remainder of its hundreds of overcoats to keep itself warm, but it might be well to remind the paper that there have been applications for seventy-two overcoats. After the thirty of the Red Cross Society and the princely eight it bunkoed out of General Warfield there are still thirty-four to be supplied. The Examiner's haste to supply these is strongly suggestive of the iceman.

One thousand strong the Oregon volunteers held dress parade at the Presidio last evening. They made as fine a body of men as ever turned out at the post, and being clothed in their khaki uniforms they added a new feature to the time-honored ceremony. Following the dress parade was a review tendered to Brigadier General Charles F. Beebe, commanding the Oregon National Guard, who, with three of his staff, had come down from the north to see the regiment before it would be mustered out of the service.

The dress parade was held at retreat. At half-past 5 o'clock the bugles brought the men into line in the company streets and then the regiment was marched over to the infantry parade ground, where it was formed in line of battalions, each battalion being in close column of companies. The parade ground was almost surrounded by the crowd which had waited through the greater part of the afternoon for the ceremony. It had been announced that the regiment would parade some time after noon, and not to be late, the people began coming from 1 o'clock on. They hung around the camp until half-past 5, and then, following after the troops, they made their way over to the parade ground.

There was nothing particular about the ceremony except the appearance of the regiment, which could not well have been improved upon, although Colonel Summers said after it was over, "We will do it much better next time." A feature of the parade was the manual of arms executed by the regiment. There was a swing and a dash to it which only experience in the field can bring. The men handled their rifles as if they were used to them and at every change of position a thousand flashes of sunlight from as many gun barrels told how nearly as one the regiment moved. Retreat was sounded by the regimental bugle corps, and then the band commenced the "Star-Spangled Banner." As the first notes were caught up by the breeze the flag fluttering at the truck of the tall staff near the guardhouse started slowly down, and the men in the crowd, civilians as well as soldier on-lookers from the post, bared their heads until the music ceased and the flag had been lowered.

General Beebe, O. N. G.; Major D. J. Moore, brigade commissary, O. N. G.; Major R. G. Jubitz, brigade inspector, O. N. G., and Captain W. B. Mackay, aid, O. N. G., were upon the field and at the conclusion of the dress parade the general and his staff officers took their places opposite the center of the regiment. The order to pass in review was given and the regiment swung down the parade ground and then turning came past the reviewing officers, company front, and walking with the full, free, easy tread of old campaigners. It was a beautiful sight.

The review ended the regiment's duty, and the companies were marched back to camp again and were disbanded at once.

General Beebe expressed the greatest plasure over the appearance of the regiment. He said he was surprised to find the men so comfortable and the camp in such good condition. Many of the men he knew personally, and he spent a good part of the day going around the tents seeing the old guardsmen who were coming home veterans.

Just as the Oregon regiment was coming into line on the parade ground last evening and while recruits and regulars made up a good half of the crowd that blocked the roadway the fire call came sharply from the guardhouse and there was a rapid scamper of every beleggined and blue-coated spectator to his place in fire quarters. It turned out to be only a grass fire near the pumphouse, however, and the first few arrivals put it out without damage or loss of time. Then all went back to criticize the parade.

Upon the recommendation of the chief surgeon of the department Private Bruce D. Gill, hospital corps, United States army, now at the United States general hospital, Presidio of San Francisco, Cal., will be sent on the 24th inst. to report to Captain George O. Cress, Fourth Cavalry, on the transport Tacoma, for duty on that ship during the voyage to Manila, Philippine Islands, and return to this city.

Acting Assistant Surgeon Hyman M. Cohen, U. S. A., now at the general hospital at the Presidio, has been assigned to duty as attending surgeon at Fort Winfield Scott in addition to his other duties.

Leave of absence for ten days has been granted Major W. S. H. Matthews, brigade surgeon, U. S. V.

Eight troops of the Third Cavalry have been ordered to Manila, and all of them will probably pass through here on their way to the islands within a month. They will come from Fort Ethan Allen and Fort Sheridan.

The following letter has been forwarded to Chairman Alfred L. Morgenstern of the committee of Native Sons and Native Daughters of the Golden West by the Mechanics' Institute:

SAN FRANCISCO, July 21, 1899.

Committee of Native Sons and Daughters in Charge of Medal Fund for California Volunteers—Ladies and Gentlemen: Last week, much against our wishes, we were obliged to decline to grant the use of the Pavilion to your committee for some date in August for a reception to the returning California volunteers. It has since occurred to us that if your committee does not make any other arrangements we would be greatly pleased if we can arrange with you to have the distribution of the medals to our California volunteers take place at our fair. The fair runs from September 2 to October 7 next, and our idea would be to have a special night devoted to our soldier boys and to make the distribution of the medals the great feature of the evening. The main aisle of the fair is twenty-five feet wide and over 300 feet long, and the regiment could be drawn up along the aisle and after appropriate ceremonies the medals could be presented.

We think that by the co-operation of your committee with us the matter could be arranged in a manner satisfactory and creditable to all.

We would be pleased to have a conference with a committee from your committee on this matter at any time that can be conveniently arranged. Yours very truly,

JOSEPH M. CUMMING, Secretary.

WANT SOLDIERS TO GO HOME TO MUSTER OUT

Sentiment of the Labor Council.

MAY CROWD LABOR MARKET

EXECUTIVE COMMITTEE TO TAKE ACTION.

It Is Believed That This Is to the Best Interests of the Volunteers. Regular Semi-Annual Nominations Held.

Under the head of "Good of the Order" last night members of the San Francisco Labor Council expressed their disapproval of having returned volunteer soldiers mustered out in San Francisco. The chief reasons given were that the men would be paid off in this city, would spend their money here and then, finding themselves stranded, would either be dependent upon the charity of the community, driven to starvation and thence back into the ranks, or forced into the ranks of labor, where necessity would cause them to take work at any wages offered.

The ball was set rolling by Andrew Furuseth of the Sailors' Union. He said: "The Oregon regiment has elected to be mustered out here and this brings us face to face with a serious question. If the men from Oregon have chosen to say farewell to army life in this city, the chances are that other soldiers will follow their course. It is a long distance from the Pacific Coast to the Mississippi River. When the men who have been suffering privation in the Philippine Islands for months receive money in a civilized city, their first impulse will be to spend it. In the course of a few weeks the majority of them will be penniless and San Francisco, which has profited for a season from the soldiers, will find itself called upon to support them. The railroad is chary of giving transportation, particularly East. What, then, will become of these men? All trades are represented among them, and they are men who will work for anything rather than starve or beg. This is a serious question. We cannot have the ranks of labor augmented by starving and penniless men, and it is our duty to see that proper steps are taken toward having them mustered out in their home towns."

Other members of the council spoke along the same lines. Secretary Rosenberg claimed that the whole thing was a scheme to force the discharged and penniless soldiers back into the army in order that there would be no difficulty in organizing a sufficient force to carry on an apparently endless war in the Philippines. He said that both the administration and officers of the army were conniving to this end and that the men were being prompted to choose San Francisco as the mustering out place by their superiors. The whole matter was finally placed in the hands of the executive committee, and the suggestion was made that a circular be addressed to the Governors of the various States requesting them to lay the whole matter before their respective troops and urge the men to come home to be mustered out.

Nominations for the regular semi-annual election of officers to be held next week resulted as follows: For president—J. W. Lamont, Fred Westcott, A. Dijeau; vice president—E. L. Clapp, P. J. Dietz, Henry Meyer; secretary, Ed Rosenberg; financial secretary, C. H. Parker; treasurer, Ernest Koenig; sergeant at arms, M. Quinn; executive committee—W. H. Goff, M. Monahan, P. Davis, Ed Rosenberg, Ernest Koenig, August Iten, J. T. McAuliffe; organizing committee—A. R. Andre, H. Myers, W. H. Goff, M. Monahan, A. Oberfeld; law and legislative committee—W. J. McArthur, C. H. Parker, J. K. Phillips, C. Schuppert, J. Gasner, J. T. McAuliffe; trustees—P. J. Dietz, P. Brown, W. J. McArthur.

Beautiful Women.

Every woman should have the beauty, vivacity and vigor of perfect health. A strong stomach is the first essential to physical beauty in either man or woman. Nine-tenths of the sickness of the human race comes from weak digestion. Thousands of people, after years of discouragement, have tried Hostetter's Stomach Bitters and regained their health. There is nothing like it for the cure of stomach troubles. See that a private revenue stamp covers the neck of the bottle.

THE PALACE AND GRAND HOTELS
SAN FRANCISCO.
Connected by a covered passageway.
1400 Rooms—900 with Bath Attached.
All Under One Management.
NOTE THE PRICES:
European Plan $1.00 per day and upward
American Plan $3.00 per day and upward
Correspondence Solicited.
JOHN C. KIRKPATRICK, Manager.

VISIT DR. JORDAN'S GREAT MUSEUM OF ANATOMY
1051 MARKET ST. bet. 6th & 7th, S.F. Cal.
The Largest Anatomical Museum in the World. Weaknesses or any contracted disease positively cured by the oldest Specialist on the Coast. Est. 36 years.
DR. JORDAN—PRIVATE DISEASES
Consultation free and strictly private. Treatment personally or by letter. A Positive Cure in every case undertaken.
Write for Book, PHILOSOPHY of MARRIAGE, MAILED FREE. (A valuable book for men.)
DR. JORDAN & CO., 1051 Market St., S. F.

MAKE PERFECT MEN
DO NOT DESPAIR! Do not Suffer Longer! The joys and ambitions of life can be restored to you. The very worst cases of Nervous Debility are absolutely cured by PERFECTO TABLETS. Give prompt relief to insomnia, failing memory and the waste and drain of vital powers, incurred by indiscretions or excesses of early years. Impart vigor and potency to every function. Brace up the system. Give bloom to the cheeks and lustre to the eyes of young or old. One 50c box renews vital energy. 6 boxes at $2.50 a complete guaranteed cure or money refunded. Can be carried in vest pocket. Sold everywhere, or mailed in plain wrapper on receipt of price by THE PERFECTO CO., Carton Bldg., Chicago, Ill.
50 CENTS
Sold by Owl Drug Co., Baldwin Pharmacy, W. J. Bryan (two stores), Grant Drug Co., in Oakland by Owl Drug Co.

ELECTRIC BELTS
Prices from $3 50 to $25. Largest manufacturers in the United States. No Quacks connected with this establishment.
For particulars call or send 2c in stamps for "Booklet No. 2." Address
PIERCE ELECTRIC CO., 620 Market St., Opposite Palace Hotel, S. F.

DR. MEYERS & CO.
Cure all Disease and Weakness of Men. Established 18 years. Pay when cured. Home cures a specialty. Free book for men. Call or write
731 MARKET ST., S. F.
Elevator entrance.

CAFE ROYAL Corner Fourth and Market, S. F. Try our Special Brew Steam and Lager. 5c. Overcoats and Valises checked free.

Weak Men and Women
SHOULD USE DAMIANA BITTERS, THE great Mexican remedy; gives health and strength to sexual organs. Depot, 323 Market.

ADVERTISEMENTS.

ABSOLUTE SECURITY.

Genuine CARTER'S LITTLE LIVER PILLS must bear signature of Brent Good

SEE GENUINE WRAPPER

Very small and as easy to take as sugar.
CARTER'S LITTLE LIVER PILLS.
FOR HEADACHE.
FOR DIZZINESS.
FOR BILIOUSNESS.
FOR TORPID LIVER.
FOR CONSTIPATION.
FOR SALLOW SKIN.
FOR THE COMPLEXION
GENUINE MUST HAVE SIGNATURE.
Price 25 Cents | Purely Vegetable. Brent Good

SEE GENUINE WRAPPER

"PRINTED ON RED PAPER."

HOTEL EMPIRE
BROADWAY (formerly Boulevard) And 63d STREET, NEW YORK CITY.
FURNISHED IN A BEAUTIFUL AND HOMELIKE MANNER.
NOTED FOR THE EXCELLENCE OF ITS CUISINE AND SERVICE.
ACCESSIBLE MODERN FIREPROOF.
An extensive library of choice literature has just been added.
ORCHESTRAL CONCERTS EVERY EVENING.
Delightfully and Conveniently Located, within ten minutes of the Amusement and Shopping Centers.
RATES MODERATE.
American and European Plans.
Write for our book, "The Empire Illustrated," and other particulars.
W. JOHNSON QUINN, Proprietor.

A GENUINE REDUCTION SALE!
On account of having closed up my Sacramento branch store I offer to my patrons and the public in general $5000 worth of woolens, which I wish to turn into cash before my fall and winter stock comes in. See prices in the window.
JOE POHEIM,
THE TAILOR.
201-203 Montgomery st., 1110-1112 Market st., San Francisco.
485 Fourteenth st., Oakland.
1443 South Spring st., Los Angeles, Cal.

LADIES DO YOU KNOW DR. FELIX LE BRUN'S Steel and Pennyroyal Treatment is the original and only FRENCH, safe and reliable cure on the market. Price, $1.00; sent by mail. Genuine sold only by
GEO. DAHLBENDER & CO., Sole Agents, 214 Kearny st., San Francisco.

AMUSEMENTS.

TIVOLI OPERA-HOUSE.
LAST TWO NIGHTS OF THE Gorgeous Burlesque,
"BLUE BEARD"
LET THE CHILDREN ENJOY THE MATINEE TO-DAY!!
NEXT WEEK—THE COMIC OPERA, "WANG."
Last Appearance of EDWIN STEVENS.
EXTRA—Monday, July 31, opening of the GRAND OPERA SEASON. Watch for full particulars in the daily papers.
POPULAR PRICES...25c and 50c
Our Telephone, Bush 9.

ALCAZAR THEATER
PHONE .....Main 254.
MATINEE TO-DAY.
FLORENCE ROBERTS
In the Strong Emotional Play
"THE NEW MAGDALEN."
Supported by WHITE WHITTLESEY, MAY NANNARY and the ALCAZAR COMPANY.
15c, 25c, OUR PRICES 35c, 50c.
Next—FAREWELL PERFORMANCE of LEWIS MORRISON in FAUST.

CHUTES AND ZOO
ON FREE EXHIBITION
ORANG-OUTANG
THE ONLY ONE ALIVE IN THIS COUNTRY TO-DAY.
CHILDREN'S DAY!
Concessions Free to Children.
BIG VAUDEVILLE SHOW!

BASEBALL!
San Francisco vs. Oakland.
TO-DAY AT 3 P. M.
SUNDAY AT 2:30 P. M.
RECREATION PARK,
Eighth and Harrison streets.
GENERAL ADMISSION, 25 CENTS
LADIES ADMITTED FREE TO GRAND STAND.

GLEN PARK.
...THIS SUNDAY, JULY 23...
IN FREE THEATER.
FLEMIN AND WARD,
In a Laughable Sketch.
THE MODERN GIANTS,
THE MORRISES, IN FEATS OF STRENGTH.
LA JESS and CUNNINGHAM, The Contortionists.
MAE COLBURN, Singing Soubrette.
—AND—
AMATEUR DAY!
Singing, Dancing, Recitations, all by amateurs. ADMISSION 10c.

AMUSEMENTS.

Orpheum
MATINEE TO-DAY (SATURDAY), July 22. Parquet, 25c, any seat; Balcony, 10c; Children, 10c, any part.
NEW FACES, NEW ATTRACTIONS!
KILPATRICK AND BARBER, LES BROWNS, HOUDINI, MINNIE PALMER & CO., GEORGE WILSON, THE RIXFORDS, MILLIAN AND SHIELDS, THE PASQUALIS, HAYES AND LYTTON.

COLUMBIA THE LEADING THEATER
Charles Frohman Presents
Mr. HENRY MILLER
And A SPECIAL COMPANY.
LAST 2 TIMES—MATINEE TO-DAY—TO-NIGHT.
LORD AND LADY ALGY
R. C. Carton's Brilliant Comedy.
Beg. NEXT MONDAY—1 Week Only Brilliant Revival of
HEARTSEASE.
HENRY MILLER as ERIC TEMPLE.

CALIFORNIA THEATER.
S. H. FRIEDLANDER, Manager.
COME, SEE THE CRUSH TO-DAY!
2000 People Will Crowd the Matinee.
Only Three More Performances of
THE DANCING GIRL
BY
MISS BLANCHE BATES
AND COMPANY OF PLAYERS
Presented by T. DANIEL FRAWLEY.
Seats on Sale Now For the Great Production of "MADAME SANS GENE."
COMMENCING MONDAY EVENING, July 24.
RESERVED SEATS, 25c, 50c, 75c and $1.
MATINEE, 25c, 50c and 75c.

GRAND OPERA HOUSE
MOROSCO AMUSEMENT CO. (Inc.), Lessee.
—ANOTHER BRILLIANT SUCCESS—
ALL THIS WEEK,
Costly and Beautiful Production of Audran's Delightful Comic Opera,
"OLIVETTE"
ORCHESTRA FLOOR, Reserved, 25c and 50c.
DRESS CIRCLE, Reserved, 25c.
FAMILY CIRCLE, Reserved, 15c.
GALLERY, 10c.
MATINEE SATURDAY.
At the Matinees the Best Reserved Seat can be purchased for 25c. Family Circle 15c. Gallery 10c.
Telephone Main 582.
NEXT WEEK—"FAUST" (in English).

LAST MATINEE AND NIGHT
of the Great International
CAKE WALK CARNIVAL!
MECHANICS' PAVILION.
Several Championship Contests Concluded. Great Electric Cake Walk; Funny Grotesque and Chinese Cake Walk; Miss Pearl Hickman in Irish Jigs and Reels; Steward and Cole in a Challenge Contest Walk; Parade of All the Winners in the Carnival; Great Walk Around Cake Walk; 200 Cake Walkers in It; Social Dance until 12 O'clock; Open to the Public; Buck and Wing Champion Contest; 20 Entries; Juvenile Cake Walk; Great Closing Night Program; Don't Miss it; Pavilion Box Office Reserved Seat Sale Open 9:30 To-day and Continues All Day; Box and Reserved Seats on Sale also at Emporium and Hale Bros.; The Big Cake Will Be Cut and Divided Among the Ladies this Afternoon.
ADMISSION, 25c; CHILDREN, $10.

UNION COURSING PARK.
SATURDAY AND SUNDAY, July 22 and 23.
RECORD BREAKING EVENTS.
PUPPY AND RESERVE STAKES!
176—NOMINATIONS—176
$1220—TOTAL PRIZE MONEY—$1220
TRAIN SERVICE:
Leaves Third and Townsend streets Saturday, 9:15 a. m. and 12:55 p. m.; Sunday, 10:15 a. m., 11 a. m., 12 m. and 1 p. m. Twenty-fifth and Valencia streets five minutes later. Returning from Park immediately after last course. Extra train from Park on Sunday, at 4:45 p. m. San Mateo Electric cars every ten minutes.
ADMISSION 25c. Ladies Free

POPULAR FAMILY EXCURSION
—TO—
SANTA CRUZ
SUNDAY, JULY 23.
Personally conducted by Mr. WM. H. MENTON, Excursion Passenger Agent Southern Pacific Company.
ONLY $2 FOR THE ROUND TRIP
FIVE HOURS AT THE SEASIDE.
LEAGUE OF THE CROSS CADETS IN CAMP.
Leave ferry landing, foot of Market st., 7:45 a. m., returning arrive San Francisco at 8:05 p. m. Tickets on sale 20th, 21st and 22d at Grand Hotel Ticket Office, 613 Market street, and on the morning of 23d at Ferry.
E. O. McCORMICK, Pass. Traffic Mgr.
T. H. GOODMAN, Gen. Pass Agent.

CONCERTS AND RESORTS.

Battle of Manila Bay!
Those who were there say the Panorama is a correct representation. Lectures by Prof W. G. ROLLINS afternoons and evenings. Market st., nr. Eighth. Admission, 50c. Children, 25c.

SUTRO BATHS.
OPEN NIGHTS.
OPEN DAILY FROM 7 A. M. TO 11 P. M.
BATHING FROM 7 A. M. TO 10:30 P. M.
ADMISSION, 10c. CHILDREN, 5c
Bathing, including admission, 25c; Children, 20c.