DR. KILMER'S SWAMP-ROOT.

URIC ACID

Causes More Diseases in the Human System Than Any Other Poison.

The Great Kidney Remedy, Swamp-Root, Promptly Cures All Uric Acid Troubles.

To Test for Yourself Its Wonderful Curative Properties, Every Reader of "The Call" May Have a Sample Bottle Sent Absolutely Free by Mail.

Science has demonstrated that in a few days' time you brew enough Uric Acid in your body to produce death.

Your kidneys are your only salvation.

Because when they are well, they filter out this deadly poison.

So, when your kidneys are weak or out of order you can understand how quickly your entire body is affected, and how every organ seems to fail to do its duty.

Uric Acid causes more sickness and suffering than any other form of poisoning. It irritates the nerves, makes you dizzy, restless, sleepless and irritable. Causes rheumatism and neuralgia, pain or dull ache in the back, joints and muscles; makes your head ache and back ache, causes indigestion, stomach and liver trouble; you get a sallow, yellow complexion; makes you feel as though you had heart trouble; you lack ambition, get weak and waste away.

The cure for these troubles is Dr. Kilmer's Swamp-Root, the world-famous kidney remedy.

It instantly relieves the congested, overworked kidneys and gradually brings them back to health. In taking Swamp-Root you afford natural help to nature, for Swamp-Root is the most perfect healer and gentle aid to the kidneys that is known to medical science.

Healthy kidneys keep down the excess of uric acid and you soon feel the benefit in new health and strength.

Swamp-Root should at once be taken upon the least sign of ill-health. It will make you well and is for sale the world over in bottles of two sizes and two prices, 50-cents and $1.

Swamp-Root is used in the leading hospitals; recommended by skillful physicians in their private practice and is taken by doctors themselves who have kidney ailments, because they recognize in it the greatest and most successful remedy that science has ever been able to compound.

To prove its wonderful efficacy send your name and address to Dr. Kilmer & Co., Binghamton, N. Y., when you will receive, free of all charge, a sample bottle of Swamp-Root and a valuable book my mail, prepaid. This book contains many of the thousands upon thousands of testimonial letters from men and women cured. Swamp-Root is so remarkably successful that our readers are advised to write for a free sample bottle and to be sure and mention reading this generous offer in the San Francisco Daily Call.

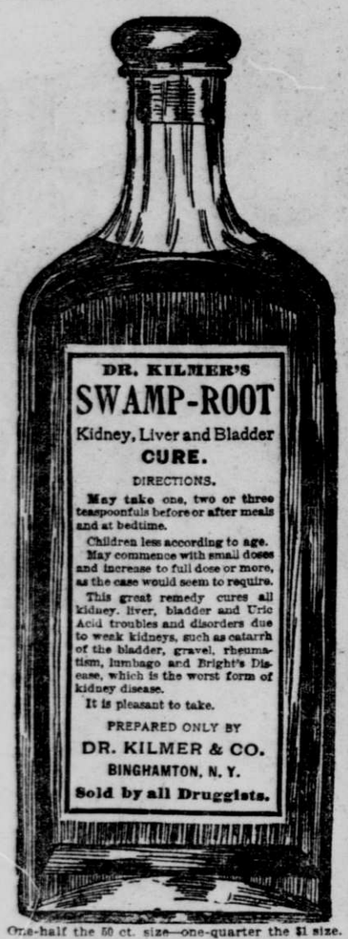

One-half the 50 ct. size—one-quarter the $1 size.

EMERALD ISLE TO BE VISITED BY THE QUEEN

Victoria Announces Her Intention to Make a Trip to Ireland.

LONDON, March 7.—At no other time since the diamond jubilee has the Queen been so conspicuous an object in the public mind as she is to-night. This promises to be even more strikingly the case to-morrow. Her Majesty's visit to London for a drive in semi-state from Paddington station to Buckingham palace would be sufficient in itself to create great public manifestations of loyalty, but the announcement this evening that for the first time since the jubilee she will to-morrow drive from Buckingham Palace along the embankment to St. Paul's Cathedral and back, through Holborn and Piccadilly, to St. James, synchronizing with the new success of Lord Roberts, is bound to make to-morrow a gala day in the annals of London.

Beyond all this is the announcement of the Queen's intention to visit Ireland, for the first time, it is said, since the death of the Prince Consort. This is regarded as one of the most remarkable acts of the Queen's life. No Minister of the crown has ever dared to suggest such a remarkable undertaking.

"The trip," said a well-informed official this evening, "is the spontaneous suggestion of the Queen alone, and the enthusiasm it is bound to create when known in London to-morrow can scarcely be estimated. It is a wonderful proof of her Majesty's intense devotion to her people, and her sacrifice in making the trip at such a season of the year is renewed evidence of the keenness of her mind in selecting the proper act at the proper time."

DUBLIN, March 7.—Earl Cadogan announced the Queen's intended visit this evening at the drawing room. The news had previously been telegraphed by the various news agencies and was already known throughout the city, causing much good feeling. Queen Victoria's visit will be of a private character, such as she is in the habit of making periodically to the south of France. It probably will extend for more than a fortnight. Her last visit was in 1861.

LODGE TALKS ON THE PHILIPPINE QUESTION

Massachusetts Senator Supports the Policy of President McKinley.

WASHINGTON, March 7.—The Senate seldom accords to any of its members a greater compliment than it gave to-day to Lodge of Massachusetts. The announcement that he would deliver a speech on the Philippine question, supporting the administration, drew to the Senate every Senator now in the city and to the galleries an exceptionally large number of auditors. Throughout the delivery of the speech, despite the fact that it consumed three hours, the Massachusetts Senator was given close attention. Lodge's speech was based on the bill introduced by Spooner of Wisconsin vesting in the President authority to govern the Philippines until Congress should otherwise provide by legislation. He argued in favor of the bill.

Soon after Lodge had concluded the Senate adjourned out of respect to the memory of the late Representative Harmer of Pennsylvania.

The House was in session but twenty-five minutes to-day, adjourning out of respect to the memory of the late Representative Harmer of Pennsylvania, the "father of the House," who died yesterday. The usual committee was appointed to attend the funeral.

The vote on the Aldrich-Robbins contested election case, which was to have been taken to-day, was postponed until to-morrow. The conference report on the financial bill, which was agreed to by the Senate yesterday, was presented to the House, but no time was fixed for calling it up.

THURSDAY, MARCH 8,

Will be a red-letter day for all classes of buyers who have cash to use. We intend to sell more goods in the next three days than have been turned out of one store in this city before. 'Tis only prices that will do it.

Two carloads of canned fruit at retail at less than packers' cost of to-day. Jobbers are buying these goods and saving 5 to 15 per cent.

One carload of buckwheat flour. A real Pennsylvania home taste article. $2 10 for a bale of 100 pounds in 10-pound bags for retail.

A wagon-load of family soap. Yellow, unwrapped, large cakes, first quality. 2 1-2 cents as wanted.

WALL PAPER All our fine Wall Paper like leatherettes, denims and the high grades previously sold at 50c and 75c per double roll are now offered at 25c per double roll—everything in the house. Where combinations are broken 25 per cent less.

CAMP CHAIRS And Stools, Camp Blankets, Camp Beds and Camping Outfits generally 25 per cent discount from low cash prices.

LINOLEUM Oilcloth, Mattings and Carpets previously marked at the lowest cash prices now sold at 20 per cent discount. Remnants even less.

HAND BAGS Satchels, Valises and Trunks, everything of this kind in store to carry things, sold at 20 per cent to 50 per cent discount from regular prices. Why not? We want money, and want it soon.

TOYS Everything in the line of Toys, Books, Stationery and Notions, previously marked much below other stores, now sold at from 10 per cent to 50 per cent discount. The trade is buying liberally. Why not share the advantages yourself?

BOYS' WAISTS In fine white and black blouse and other handsome waists, should be 50c to $1. We clean out everything in large or small sizes—line not complete—at 25c each. Good variety of 3, 4 and 5 years.

NECKWEAR We still have several hundred of those beautiful Neckbows, Windsor Ties, Scarfs and other select specials for neckwear, principally for gents. All 50 cent goods now go at 20c.

SECOND FLOOR.

Saxony Yarn, any color on hand	5c
Stocking Yarn, for men and boys	15c
Sun Bonnets, golf style, child's	20c
Zephyr, all colors, 6c kind	3c
50 cent Umbrellas, good ones	25c
Infants' two-bit Fine Wool Hose	12½c
Infants' Black Cotton Hose	6c
150 Carriage Parasols, beauties	75c
Hair Curlers, the good kind	3c
Girls' Shoes, heavy or light	95c
Ladies' $2 50 Button Shoes	$1 75
Sizes 2, 2½, 3 Lad. Oxfords, last year 35c, 45c	

The Dining-room on sixth floor open every day.

SMITHS' CASH STORE

25-27 Market St., near the Ferry.

WITNESS IN LEEPER CASE MURDERED

The Mangled Body of R. R. Watts Is Found in Sacramento.

SUSPECT IS UNDER ARREST

Dead Man Would Have Been a Strong Witness for Leeper in His Case Against Mrs. Brouhard.

Special Dispatch to The Call.

SACRAMENTO, March 7.—There is a case awaiting disposition in San Francisco in which a man named J. M. Leeper charges Mrs. M. E. Brouhard, who conducts an employment agency near Seventh and I streets, this city, with fraud. The hearing has been postponed to Saturday next.

An important witness in the prosecution of the case, it has been said, would be R. R. Watts, who roomed in the building where the employment office is located. Watts will not appear at the examination in San Francisco next Saturday, for he lies at the Morgue in this city to-night with his skull horribly crushed and his body disfigured. Late this afternoon two young men, W. J. Morgan and D. B. Belt, were in the vicinity of the overflow north of the Southern Pacific shops, when their attention was attracted to the dead body of a man, partly submerged and partly resting on an improvised levee, built by the railroad company. The back of the skull was crushed in and the presence alongside of two heavy pieces of slag, stained with blood and matted with hair, told the story of a brutal murder.

There must have been a frightful struggle on the water's edge, for the dead man's hands were clenched on tufts of the grass which covers the levee. Sheriff Johnson and Coroner McMullen took charge of the body and began an immediate investigation into the case. The appearance of the remains indicated that the murder occurred a week ago. Letters were found on the person of the dead man establishing his identity as R. R. Watts and revealing the fact that he had a mother and a son, Gaylord Watts, residing at Corvallis, Or.

A letter was also found in his clothes from George W. Odell, the partner of Mrs. Brouhard in the employment business, in which he explained how he came to open a letter addressed to Watts, saying that he had done so in the presence of a person with the initials M. E. B. These, by the way, are the initials of Mrs. M. E. Brouhard. Another letter was found on the person of the murdered man from E. L. Ballard, Silver City, Idaho, inclosing a clipping from a newspaper which was a notice of the forfeiture of Watts' interest in the Brick Pomeroy mine in Carson district, Owyhee County, Idaho. The forfeiture of the interest is to Dr. J. N. Weston.

Mrs. Brouhard and Odell came up from San Francisco to-night and were subjected to a searching inquiry at the hands of Sheriff Johnson.

The case in San Francisco in which Watts is declared to have an interest as a witness is one in which J. M. Leeper of that city charges Mrs. Brouhard with obtaining money under false pretenses. Leeper, it appears, owned a lodging house in San Francisco which he desired to dispose of, and, therefore, placed an advertisement in one of the San Francisco papers, which was answered by Mrs. Brouhard in person. Instead of paying him cash for his property she proposed that he accept shares in a fabulously rich mine, which she valued at $150 each. According to the story told by Leeper he turned over the lodging house to the woman, but when he asked for his shares she informed him that they had gone up from $150 to $500 each.

He threatened prosecution, but the woman, so he claims, inveigled him to accepting compensation for the loss of his lodging-house in the shape of a $100 per month position, which did not last long. The woman was arrested here on a warrant sworn out in San Francisco.

At 11:30 o'clock to-night Sheriff Johnson placed under arrest Charles Bowen on suspicion of complicity in the murder of Watts. So far as the Sheriff can learn Watts was last seen alive in the company of Bowen. Bowen was a frequenter of the employment office conducted by Mrs. Brouhard. His story is not satisfactory to the Sheriff and he will be kept in custody.

BEAT HIS WIFE AND LEFT HER TO DIE ALONE

Brutal Deed Committed by George Wilcox at Lytton Springs.

Special Dispatch to The Call.

HEALDSBURG, March 7.—George F. Wilcox beat his wife Ida on the head with a club to-day near Lytton Springs, four miles north of this place, and it is thought that she will die.

Wilcox and his wife have been separated for some time, she residing with her brother, Will Price, at Lyttons Springs, while Wilcox lived in Kelseyville, Lake County. To-day he came to Price's place and begged an interview with his wife. Mrs. Wilcox's brother was adverse to allowing his sister to meet her husband alone, but Wilcox gained his point, and together the couple went to a vacant house on the Price farm. This was at 10 o'clock in the morning.

During the afternoon, as neither of the pair reappeared, the wife's brother became uneasy. At 5 o'clock he went to the house and found his sister lying on the floor with a sheet thrown over her body and her head and face mangled. The blood from the wound had dried, indicating that the murderous deed had been committed some time before Wilcox had disappeared. A large stick lay beside the woman's body, showing the weapon used. Wilcox left a note saying he could not live without his wife, hence the deed. Three surgeons from Healdsburg are working with the woman. They say she has a slim chance for life. Sheriff Grace hopes to capture Wilcox, who left the scene of his crime on foot during a pouring rainstorm.

Wilcox is described as being 41 years of age, 5 feet 6 inches in height, and weighing 140 pounds. He wore brown trousers and a gray checked coat and waistcoat. His hair and beard are brown, tinged with gray.

Death of Dr. Whipple.

Special Dispatch to The Call.

SAN JOSE, March 7.—Dr. James M. Whipple, a pioneer resident of Santa Clara County, died at his residence at Saratoga last evening after a lingering illness. He was a native of New York and 81 years of age. He came to California in 1852. For many years he conducted a drug store and practiced medicine in this city. A number of grown children survive him.

Stops the Cough and Works Off the Cold. Laxative Bromo-Quinine Tablets cure a cold in one day. No cure, no pay. Price 25c.

SUCCESSOR OF J. A. WILES • AN EARNEST WORKER

Coulthurst Always Prominent in Christian Endeavor Work.

Has Repeatedly Been Honored With Offices and Appointments in the Southern District.

Special Dispatch to The Call.

SAN DIEGO, March 7.—Joseph E. Coulthurst, who by the resignation of J. A. Wiles of San Francisco becomes the chief State officer of the California State Christian Endeavor Union, is a member of the

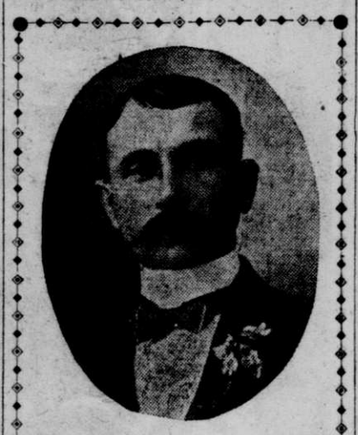

JOSEPH E. COULTHURST.

Presbyterian church of this city and has held all of the offices of the Christian Endeavor unions of this city, county and district during the ten years of his residence here. He is an Englishman by birth, but has been a resident and citizen of this country for many years and is exceedingly proud of the fact. He came to San Diego about ten years ago, and for a time was engaged in a carriage factory here. While so employed he took the civil service examination and stood so well that he was appointed as a mail-carrier soon after the examination and has worn a gray uniform ever since.

He has ever been an active member of the Christian Endeavor Society of his church, and is from time to time named as its presiding officer. Just at present, because of increased duties in larger unions, he has permitted that work in the church to be taken care of by others. He was the president of the city union in 1895, and for two years was president of the County Union. During the past three years he has been the president of the Southern California District Union, including all of the counties south of the Tehachapi Pass. He was elected to the district presidency first at Santa Barbara in December, 1897, and was again elected in this city last December.

When last May at Oakland it was decided to give to Southern California one of the three vice presidents of the State union he was the logical candidate, and was chosen without opposition. While all regret that President Wiles should feel compelled to resign, there are thousands of Christian Endeavorers in this southern portion of the State who rejoice that the mantle of authority has fallen upon shoulders which are able to carry the burden and do the work.

Mr. Coulthurst is married and takes great pleasure in his home on Grant avenue, where his wife and three children await his return home after his day of work.

President Coulthurst will attend the coming State gathering at Stockton, and the attendance from the southern part of the State will be larger because of his succession to the presidency.

Yosemite Goes Aground.

VICTORIA, B. C., March 7.—The Canadian Pacific's steamer Yosemite went on Sidney Spit this morning while on her way from Victoria to Vancouver. She was pulled off by the Islander at 10 o'clock, but is believed to be badly damaged and was beached. The steamer Willapa is now standing by.

ASKS FOOD FOR HUNGRY IN PUERTO RICO

Another Strong Appeal Received From General Davis.

Special Dispatch to The Call.

CALL HEADQUARTERS, WELLINGTON HOTEL, WASHINGTON, March 7.—Puerto Rico's pitiable plight has again been brought to the attention of the War Department by Brigadier General Davis, Governor General of the island. In an official report received by Acting Secretary Meiklejohn, General Davis states that the natives are bordering on starvation, and he fears an outbreak of lawlessness and illness. Workmen and their families who are without employment are coming into town and begging for food. It had been the intention of General Davis to discontinue the distribution of free rations on March 1, but finding that the people were unable to obtain the necessaries of life, he recently asked the department for 500 tons of rice, codfish and bacon, which will be sent on March 16. A letter received today urges that another shipment of 500 tons be made as promptly as possible.

General Davis suggested that he be given authority to improve the public roads. He thinks he can employ 25,000 men for three months. Including wages, tools and supplies, the cost of their employment will be about $225,000 a month. There will be required for this work 15,000 shovels, 3000 picks, 5000 pick handles, 1000 metal wheelbarrows and 500 hammers for breaking road material.

Should the department grant the authority requested, General Davis says it will enable the island to tide over the period preceding the new industrial and economic conditions provided for in the pending legislation.

Acting Secretary Meiklejohn is unable to authorize General Davis to place the men at work on the roads, as the department has no funds for this purpose. President McKinley recently considered the advisability of recommending to Congress an appropriation of $3,000,000 to be used in alleviating the Puerto Rican distress, but decided to ask that the customs duties collected on products coming from that island be made available for expenditure in Puerto Rico.

Mining Property Sold.

VICTORIA, B. C., March 7.—Colonel Hayes, principal owner in the Nanahamint Mining Company, to-day closed the sale of his property on the Alberni canal for $400,000 to D. O. Mills and Chester Lee. The former is of New York, a prominent director of the Treadwell mines, while Lee is from Spokane and acts as the new company's expert.

TO FORCE ACTION ON THE TREATY

Plan of Senate Advocates of Reciprocity With France.

MAY CALL A PARTY CAUCUS

Determined Attempt Will Be Made to Whip Republicans Into Line in Support of the Convention.

Special Dispatch to The Call.

CALL HEADQUARTERS, WELLINGTON HOTEL, WASHINGTON, March 7.—Friends of the French reciprocity treaty in the Senate intend to make an effort to secure ratification of the treaty during the coming week. If necessary it will be made the subject of caucus action. As the matter now stands, the treaty is practically deadlocked by a motion to refer it to the Finance Committee. It has already been favorably reported from the Committee on Foreign Relations, and was briefly considered in executive session.

The opponents of the treaty include the entire New England delegation, which includes the best parliamentary tacticians in the Senate. If a vote could be reached, it is claimed, the treaty could easily muster the necessary two-thirds to insure its ratification, but the opposition has thus far been unable to prevent decisive action.

So bitter is the contest over this treaty that the steering committee has been unable, thus far, to bring about an amicable adjustment of the difficulty. At a brief meeting of that committee to-day the subject was under consideration and it is understood that it will be referred to a Republican caucus which is to be held in a few days for the purpose of trying to untangle some of the snarls into which the Republican party in the Senate has been drawn by recent events.

Quay Fight Drawn In.

Friends of Mr. Quay are largely responsible for the breach in the steering committee's programme and some plain talking probably will be indulged in at the forthcoming caucus.

In the meantime friends of the French treaty are anxious to avoid making a party question of it, as they are relying upon a large Democratic vote to assist in its ratification. Opponents of the treaty are urging political objections to it and openly declare that its ratification will be disaster, not only to McKinley's administration, but to the business interests of the country.

They claim that the treaty is poorly drawn and the benefits to be derived from it will be enjoyed by a few giant interests at the expense of a great number of smaller but equally deserving enterprises.

Senator Aldrich, who is leading the opposition to the treaty, asserts that he does not wish to defeat a reasonable and properly framed reciprocity treaty between the United States and France, and only wishes a fair opportunity for the Finance Committee of the Senate to thoroughly analyze the pending treaty and point out its defects, with a view to securing what he believes to be necessary modifications.

"BULL PEN" LIKENED TO ANDERSONVILLE PRISON

James R. Sovereign Denounces the "Reign of Bread and Water" at Wardner.

WASHINGTON, March 7.—When James R. Sovereign, former grand master workman of the Knights of Labor, resumed his testimony to-day at the Coeur d'Alene investigation before the House Committee on Military Affairs, Representative Lentz asked him if there was any law, written or unwritten, requiring the members of labor organizations to conceal the names of criminals. Sovereign answered in the negative.

Speaking of the general conditions in the mining country while the men were imprisoned, Sovereign said he had seen mothers weeping for their sons, wives for their husbands and sisters for their brothers. He denounced the military officers for the "reign of bread and water," describing it as a repetition of the horrors of Andersonville.

The members of the committee cross-examined Sovereign at considerable length. Representative Hull again took him over the assemblage of miners on the morning the mill was blown up, and the witness said it was evident there was preconcerted action.

At Hull's request Sovereign read an article in the paper edited by him as to "Bunker Hill Destroyed; One Thousand Determined Men Wreak Vengeance on the Scab Mine." The article said that half of the 1000 men were masked and armed with Winchester rifles, and described the awe-inspiring scenes as 3000 pounds of dynamite were placed under the mine concentrator, one of the largest in the world, completely wrecking it after three terrific explosions.

BUILDING CONTRACTORS REFUSE TO ARBITRATE

Chicago Employers Not Disposed to Meet the Labor Unions Half Way.

CHICAGO, March 7.—Apparently all hope of a settlement in the near future of the differences existing between the unions affiliated with the Building Trades Council and the contractors were dissipated to-day when the Building Contractors' Council made a declaration that no opportunity to arbitrate would be afforded by that body, no matter what pressure might be brought to bear by the Industrial Commission, soon to meet here.

"We have locked no one out and are willing to employ men regardless of their affiliations," continues the official statement, "but we refuse to be dictated to by the Building Trades Council."

It is now believed by many leaders on both sides that the combination of strike and lockout in Chicago will develop into a simple test of endurance.

Death of Mrs. Duryea.

SANTA BARBARA, March 7.—Mrs. Mary B. Duryea of Portsmouth, N. H., widow of the late General Henmanns Barkulee Duryea, died at her winter residence in this city at 6 o'clock this morning, after an illness of two weeks. Her son, Pierre, died here three years ago. Her only surviving son, Herman, arrived a few days ago from the East. At her own request the remains will be placed in the Duryea mausoleum in the Santa Barbara Cemetery.

Drank Laudanum.

LOS ANGELES, March 7.—Albert Miot, formerly in the employ of the Southern Pacific Company as a brakeman, died in the Receiving Hospital this morning from the effects of an overdose of laudanum, taken several hours previously, with suicidal intent. Miot had been discharged from the employ of the railroad company on account of drinking and had made three previous attempts at suicide, once by hanging.

Death of Mrs. Mason.

Special Dispatch to The Call.

SAN JOSE, March 7.—Mrs. Charlotte A. Mason, a well-known resident of this city, died this morning. She was the mother of H. A. Mason, editor of the Santa Clara News. Deceased was a native of New Hampshire, 81 years of age, and had resided in San Jose for twenty-five years.

DIED.

JOLLIFFE—At her residence, 2015 Pacific avenue, Mrs. William Howard Jolliffe.

☞ Funeral private.

ADVERTISEMENTS.

TWO LITTLE BEAUTIES SAVED FROM DEATH BY PE-RU-NA.

MRS. H. H. OVERMANN'S TWO LITTLE GIRLS.

Enclosed find a picture of my two little girls, who couldn't be without their Pe-ru-na. They have both had the measles since I last wrote to you, but even through the sickness I gave them the Pe-ru-na.

"We have used Pe-ru-na constantly for the past two years with our children and have received the most satisfactory results. We would not be without it. The youngest one, Elsie, is the one that had bronchial trouble, and had it not been for your medicine she would have choked to death. It has done wonders for her. Yours gratefully,

Mrs. H. H. Overmann,

2865 Winslow Ave., Cincinnati, O."

Mrs. L. G. Vandegriff, Carrollton, Ga., writes: "I indorse your Pe-ru-na. I had a little girl afflicted with catarrh and have had two physicians to treat her and found no relief. After using two bottles of your Pe-ru-na she is sound and well. I am now giving it to my other children."

Mr. Joseph Kirchensteiner, 87 Croton street, Cleveland, O., says: "We have used Pe-ru-na for eight years as our family medicine. During the whole of that time we have not had to employ a physician. Our family consists of seven, and we always use it for the thousand and one ailments to which mankind is liable. We have used it in cases of scarlet fever, measles and diphtheria. Whenever one of the family feel in the least ill, mother always says: 'Take Pe-ru-na and you will be well,' or, if we do not happen to have any, 'We will have to get more Pe-ru-na.' Pe-ru-na is always satisfactory in colds and coughs."

Children are especially liable to acute catarrh. Indeed, most of the affections of childhood are catarrh. All forms of sore throat, quinsy, croup, hoarseness, and laryngitis are but different phases of catarrh. These affections, in the acute form, may pass away without treatment, but they leave a foundation for chronic catarrh in later years. Even a slight cold is acute catarrh, and renders the mucous membranes of the head and throat more liable to chronic catarrh afterward. The child is constantly assailed, winter and summer, with catarrh. Affections of the stomach and bowels, colic and diarrhea, are due to catarrhal derangements of these organs.

A great many families are learning by bitter experience that these affections must be promptly treated or the child's health is permanently injured.

Pe-ru-na is the remedy. No family should be without it. As soon as the symptoms of cold, cough, or any other affection of the throat or stomach is noticed, Pe-ru-na should be given according to directions. A vast multitude of families are relying entirely upon Pe-ru-na for safety in this direction.

That Pe-ru-na can be relied upon is evinced by the great number of testimonials which Dr. Hartman is receiving daily. Only a very few of these can be published. Only one in a thousand.

Every household should be provided with Dr. Hartman's free book on catarrh. Sent free by The Pe-ru-na Medicine Co., Columbus, Ohio.

HILO REPORTS NO NEW CASES OF PLAGUE

Epidemic Appears to Have Been Checked in Hawaiian Islands.

HONOLULU, Feb. 24.—Kahului has had one more case of plague. The victim was a Chinaman in the detention camp. He died on Tuesday of this week and the body has already been cremated. As the man had been in the detention camp since the first outbreak the case is not regarded as a setback, the disease having been contracted probably before the quarantine was established. Kahului is still in strict quarantine, and vessels calling there have no connection with the shore. The steamer Centennial is in the harbor yet.

Up to the 17th Hilo had had no more trouble. The steamer Claudine, which arrived after visiting Hawaii, Maui and Molokai, was at Mahukona last Friday and Saturday, leaving on Saturday morning. At that time it was reported that there had been no more cases of plague at Hilo. The town was still in quarantine. It is thought by many that Hilo's troubles are about over, as far as plague within her own limits is concerned.

The Claudine called at Kaunakakai on the way down and loaded 250 tons of sugar into the bark Iolani there. The fever epidemic on Molokai continues, but it is said to be less general than it was. Dr. McGettigan wrote to President Wood of the Board of Health of a case of varioloid at Hana. The case appeared on the 12th and was straightway quarantined, so that no danger is apprehended.

CALCUTTA, March 7.—The bubonic plague increases, there having been 411 deaths from the disease here last week. This is causing a great exodus of merchants. The Viceroy, Lord Curzon of Kedleston, addressing some of the plague-stricken patients, said he considered it his duty to visit all the quarters of the vast dependency committed to his charge.

BUENOS AYRES, March 7.—A number of cases of what is supposed to be the bubonic plague have been officially reported. Urgent measures are being adopted to prevent the spread of the disease.

MISS GOULD THE DONOR.

Her Money to Provide the "Hall of Fame" in New York.

NEW YORK, March 7.—The Evening World to-day asserts that it has information that Miss Helen Gould is the donor of the $100,000 for the erection of a "Hall of Fame" in connection with the University of New York. An attempt to obtain a confirmation of the report elicited from Miss Gould and Chancellor McRacken of the university only non-committal responses. The conditions of the gift are that the donor's identity shall not be disclosed.

ANAEMIA

Paleness
Headache
Nervousness
Emaciation
Melancholia

General Weakness
Tendency to Faint
Palpitation of Heart
Loss of Appetite
Sleeplessness

HUDYAN CURES.

50c.

Anaemia is paleness. Anaemia denotes decline. Men and women suffer from this disorder, but more often anaemia is associated with those irregularities and diseases to which women alone are subject. Anaemia is a forerunner of consumption and other serious diseases.

HUDYAN will correct this evil. HUDYAN makes rich, red blood, it removes the causes that give rise to this pale and bloodless condition.

ESCONDIDO, Cal.

Dear Doctors: I took the Hudyan according to directions, and am pleased to say it cured me. I am no longer pale, and have gained remarkably in strength. I don't suffer those pains every month now, as I formerly did. Hudyan is the best remedy on earth for women.

MRS. K. C. TAFT.

PORTLAND, Or.

Dear Doctors: I was greatly run down in health, was pale, weak and nervous. I was very thin, had no appetite. Had other complications also. Hudyan soon relieved me of all distress. I am to-day in perfect health, and I owe it to Hudyan.

MISS E. CHESMORE.

HUDYAN is for sale by druggists, 50 cents a package or six packages for $2 50. If your druggist does not keep HUDYAN send direct to the HUDYAN REMEDY CO., corner Stockton, Ellis and Market streets, San Francisco, Cal.

CONSULT FREE—Consult free the Hudyan Doctors. Call or write.