SIGNS OF RIOT AMONG CHINESE IN QUARANTINE

Numbers Gather Menacingly Near Headquarters of Six Companies.

Leading Chinese Have No Faith in the Special Police—Futile Attempt of the Merchants to Compromise.

Trouble is brewing in Chinatown. Dissatisfaction has been rife among the pent-up Chinese and yesterday the news that the case before the Circuit Court had been postponed brought it to a head. A large crowd gathered outside the headquarters of the Six Companies and threatened to do serious damage. The situation was explained to them and the crowd dispersed only to gather again some hours later and more threatening demonstrations were made. Again the officers of the Six Companies pacified the angered Celestials and again they dispersed, but they gathered a third time, but without further demonstration. They did a great deal of talking, however, and the incident is considered significant.

The Six Companies and the Consul have no faith in the new special detail for Chinatown. The Consul believes they will not be strong enough to quell any serious disturbance and he is anxious to have regular police put on patrol duty within the lines. The Chinese are not afraid of the new specials, he says, and if their services should be badly needed he fears they would be found inadequate. The higher classes of the Chinese are becoming worried over the situation, for enforced idleness is giving the inhabitants of the quarantined section plenty of time to hatch plots and plan disturbances and riots, and if they get hungry they will take to rioting just as any other nationality would do under the circumstances.

The quarantine situation is at a standstill, for the case before the Circuit Court has gone over to next Wednesday morning and nothing can be done until that has been decided. In the meantime the temporary restraining order allows the physicians of the Six Companies to pass in and out provided the rules of the Board of Health have been complied with. No Chinese will be removed from within the lines to Mission Rock either, for one of the conditions upon which the attorneys for the Chinese agreed to allow the Board of Health time to answer its complaint was that there should be no removal of Chinese until after the case before the Circuit Court had been passed upon.

The citizens' committee met yesterday afternoon, but outside of providing for 250 Chinese reported as being on the verge of starvation nothing of moment was done. The results of the meeting yesterday between the merchants and the attorneys for the Chinese were reported, but as the conference amounted to absolutely nothing there was not much either to discuss or to report.

The conference was held in due form, but the merchants found the Chinese and their attorneys as tenacious of their position as sure winners. They absolutely refused to discuss anything less than a withdrawal of the quarantine and then they announced they would be willing to discuss the proposition of quarantining individual houses supposed to be infected or even neighborhoods under suspicion. The proposition of the merchants was that the attorneys would not oppose the removal of Chinese during the pendency of the suit, as the health of the city demanded such action, but the attorneys refused to consider any proposition that carried with it the possible removal of any Chinese. They will rely on their suits and they feel sure of winning.

The Health Board received an application from George H. Pippy at yesterday's meeting asking that ten Chinese be released from quarantine in order that they may join an expedition about to leave for Siberia. On Dr. McCarthy's motion the offer of releasing the Chinamen was placed in the hands of Dr. Kinyoun, assistant surgeon of the Marine Hospital. Dr. Williamson held that it would be a dangerous precedent to establish, as once the Chinamen were out of Chinatown they could not get back, and it was desirable that the Federal officials take the matter in hand in order to avoid any complications. Should the Chinese be refused passage to Siberia they will be taken immediately to one of the detention stations now being prepared at Mission Rock and Angel Island.

More than a hundred Chinamen congregated on the third floor of the Appraiser's building yesterday for the purpose of listening to the argument expected to be made before United States Circuit Judge Morrow on the petition for a restraining order against the City Board of Health.

The greater portion of the Chinese auditors could neither speak nor understand English, but they were there to lend their moral support to the eminent counsel representing them. The Salvation Army was represented by two pretty lassies, and the Christian Chinese missions were in evidence in the persons of a dozen lady missionaries.

On behalf of the petitioners appeared Joseph C. Campbell of Reddy, Campbell & Metson, James G. Maguire of Maguire & Gallagher, John E. Bennett and Samuel M. Shortridge of Beatty & Shortridge. Crier John T. Grey called the court to order at 11 o'clock, as Judges Morrow and De Haven took their seats on the bench.

It had been whispered about beforehand that the counsel for the city had not had sufficient time in which to prepare the evidence necessary to show cause why the quarantine should not be raised, and when Charles L. Weller, Assistant District Attorney, made that statement no surprise was manifested.

J. C. Campbell asked that Mr. Weller give the court an assurance that none of the threats made against the Chinese by the Board of Health would be carried out, such as taking Chinese to quarantine on Mission Rock or Angel Island, and that the Board of Health provide some method of feeding the imprisoned indigent Asiatics.

"Of course," said Mr. Weller in reply, "matters will remain in statu quo pending the hearing."

An adjournment was then declared until next Wednesday morning at 11 o'clock.

Gage Has Answered Hay.

WASHINGTON, June 7.—The Chinese Minister, Wu Ting Fang, was the first caller of the day at the State Department. He was concerned with the unfortunate plight of the Chinese within the quarantine lines at San Francisco. He made some strong representations to Secretary Hay in criticism of the health officials who are administering the quarantine. Secretary Hay has received a reply from the Governor of California in answer to his request for a report upon the complaint of the Chinese Minister of discrimination against the Chinese. The Governor's answer is an explanation of the grave conditions which confront the State officials in their efforts to stamp out the plague, accompanied by an intimation that every effort will be made to abate the rigors of the quarantine law in favor of the Chinese wherever this can be done in safety.

Asleep on Duty.

Policeman John P. Woest was suspended by Chief Sullivan last night for sleeping at his post of duty. Woest had been stationed in the rear of 618 California street as a quarantine guard. The Chief in making the rounds found him slumbering peacefully on a doorstep and promptly took his star from him and relieved him from duty.

Journeymen Barbers.

A meeting of journeymen barbers was held yesterday and a charter from the Journeymen Barbers' International Union of America was applied for. Permanent organization was effected with the following officers: President, J. R. Bleily; vice president, R. M. Smith; recording secretary, M. A. Graham; corresponding and financial secretary, I. Less; treasurer, Charles Koch; guide, J. A. Cobb; guardian, L. J. Gesch; trustees—L. Gaige, Al Granger, R. S. Wolff; finance committee—L. J. Gesch, J. Schneider, M. Marks. A vote of sympathy for the Seattle striking barbers was passed.

WIVES OF TWO LAWYERS FILE DIVORCE SUITS

Oregon Sanders and Marcus P. Wiggin Are Made Defendants.

Judge Hall Grants a Decree to Ione Breed, Who Was Secretly Married at Sacramento Two Years Ago.

Oakland Office San Francisco Call, 1118 Broadway, June 7.

Oregon Sanders, prominent as an attorney and political orator, was to-day made the defendant in a suit for a divorce commenced by his wife, Julia E. Sanders. Desertion is the ground named in the complaint. Mrs. Sanders alleges that for several years her husband has failed to contribute to her support and has remained away from her. She asks for no alimony and makes no request for counsel fees. The couple have one son, 16 years old. Mrs. Sanders resides in Oakland, while her husband practices his profession on the other side of the bay.

Mrs. May Andrews Wiggin filed suit today for a divorce from Marcus P. Wiggin. She gave statutory reasons for making the complaint. The couple are well known. They have lived in Alameda for a number of years and have grown children. Wiggin was at one time a journalist, but later gave up writing to practice law.

Judge Hall to-day granted a divorce to Ione Breed from Frank W. Breed on the ground of willful neglect. The plaintiff was allowed to resume her maiden name of Ione Van Noy. The couple were married in secret two years ago at Sacramento, and their relatives were kept in ignorance of the fact until the young wife commenced suit for a divorce several weeks ago. Breed is the publisher of a magazine devoted to blooded fowls.

Annie C. D. Crawford instituted an action to-day for a divorce from Edward C. Crawford. She alleges cruelty as the ground for the suit.

WEDDED UNDER A BOWER OF FLOWERS

Henry Miller Jr. and Miss Sarah Onyon United in Marriage at Gilroy.

Special Dispatch to The Call.

GILROY, June 7.—The marriage of Henry Miller Jr., son of the cattle king, and Miss Sarah Onyon took place yesterday at the home of the bride's parents, Mr. and Mrs. W. T. Onyon, in this city.

The house was a floral bower of carnations, sweet peas, ferns, potted palms, wild grasses and wildwood. The couple was married at 9 a. m. by Rev. E. B. Hays of the Presbyterian church, under a bower of ferns.

The bride was charming in a rich gown of fine French organdie over white taffeta. The skirt was ruffled and edged with white satin baby ribbon. The underskirt was accordion pleated. The waist was of insertion and lace and ribbons, and the bridal bouquet was an exquisite showered bouquet of white carnations, which fell from the shoulder to the hem of the dress. The marriage was witnessed by the relatives and one or two intimate friends.

After the ceremony the guests partook of an elaborate wedding breakfast. The presents were beautiful and comprised elegant pieces of silver, gold, art glass and fancy bric-a-brac.

The bride's traveling dress was a gray tailor-made suit with a stylish hat to match. The couple were driven to Sargents Station and took the noon train for Santa Cruz and other points of interest south. They will spend the summer at the groom's summer cottage at Mt. Madonna.

The bride is a young lady of amiable disposition and beautiful character. She has taught school for many years and is universally respected by all who know her. She has been a very intimate friend of the Miller family for fifteen years and the marriage is happily sanctioned by both families.

The groom is in better health than he has been for a number of years. He is a generous whole-souled young man and every one unites in wishing the couple a happy union.

OBJECTED TO HOUSEKEEPER FLIRTING WITH HIS MEN

George Hartman, a big, burly contractor living at 1101 Rhode Island street, was charged in Judge Fritz's court yesterday with disturbing the peace. The complaining witness was Mrs. Viola Smith, a pretty young widow now living at 819½ Larkin street.

Mrs. Smith testified that she was engaged as housekeeper by Hartman and was there four weeks. When she asked for her wages he refused to pay up. She had finished a big day's washing at the time and he threw a washtub at her and chased her out of the house. He was in the habit of drinking heavily and bullying everybody, as he had an ungovernable temper.

Mrs. Smith's little girl was in court, and when she saw Hartman she began to cry and beg her mother "to come away," as she was afraid of him.

Hartman in his defense said that Mrs. Smith was constantly flirting with his men and did not attend to her duties. He had two painters at the house and she kept them from doing their work by always smiling at them. He denied that he ever drank too much liquor. He said that the way to make people do their work was to walk over them.

The Judge advised Hartman to pay Mrs. Smith the wages due her, and continued the case till to-morrow. He thought the charge should have been assault with a deadly weapon, the court looking on a tub as such.

Servian-Montenegrin Picnic.

The Servian Montenegrin L. and B. Society will hold its annual picnic at Buena Vista Park, Sausalito, on Sunday, the twentieth anniversary of the society. Valuable tombola prizes and special gate prizes will be distributed. The music for the occasion will be furnished by the Servian band, P. P. Tornich leader. L. S. Chiurich will be grand marshal and the other officers and committees are: Floor manager, S. Gennovich; assistant floor manager, George A. Dabovich; floor committee—V. Jovovich, E. J. Gudelj, C. Mandich, N. Goicovich; reception—C. Sladovich, S. Obradovich, B. Matcovich, S. Kusevich, M. Matcovich, J. Spaich; arrangements—Steve Gennovich (chairman), J. Cukaviza, C. Mandich, J. Vucovich.

Meeting of Bear Club.

The Bear Club held its annual meeting in B'nai B'rith Hall last night and a spirited election of officers took place, resulting as follows: Thomas W. Collins, president; Professor Richard D. Faulkner, John Lackmann and James D. Brown, vice presidents; N. E. Maison, secretary; W. G. Cue, corresponding secretary; O. A. Tolle, treasurer; executive committee—L. J. Aschheim, Isaac P. Kincaid, Alexander B. Truman, George D. O'Neil and M. F. Taylor. It was resolved to meet hereafter every Thursday evening. A special meeting will be held on the evening of the 21st inst., when the club will march to the Republican ratification meeting to be held in the Alhambra Theater. The president was empowered to have the uniforms cleaned for the drill corps.

Greenberg Sues for Damages.

Hyman Greenberg filed a second suit against the Western Turf Association yesterday to recover $10,000 damages for his unlawful eviction from Tanforan Park on January 3, last.

In a former action against the Tanforan Park people Greenberg recovered a verdict for $3000.

DETROIT, Mich., June 7.—Major General O. O. Howard of Burlington, Vt., was unanimously re-elected president of the Congregational Home Missionary Society.

DISPENSERS OF JUSTICE, GOOD MEN AND TRUE, ARE IN HIDING

Jurors Object to Being Banqueted at Their Own Expense After Hours of Labor That Cost the City Nothing.

Jurors of Criminal Courts Are Up Against the Grim Specter, Starvation.

THE constitutional right of criminals at the San Francisco bar to a fair and impartial trial is in jeopardy. Jurors are human, but they are likely to become inhuman in their judgment when torn from the bosom of a thrifty business and deprived of even a juror's fees they are forced to pay for their own coffee and anchors, while a briefly authoritative bailiff guards them with eye and gun. They are apt to lay the blame for their woes on the alleged transgressor of the law whose fate they hold in their hands. His finish is then a matter of easy fixing by the twelve good, mad men and true.

A few days ago a jury in Judge Lawlor's court agreed to disagree until at least after the meal hour. The Sheriff was forthwith ordered to wine and dine his charges. Whether or not that officer detected an unusually hungry vacancy of the eye or stomach he said not, but he balked anyway. "I now have to keep a profit and loss account on jurors' meals," he said, "and upon the unpopular side of this sheet my eyes have often rested on the symbol $38. If any dispenser of food in the neighborhood, however, will trust this untrustworthy city you may eat."

The keeper of a near-by inn said that he "Vud drust dot cidy yes not," but rather than agree just then the twelve good men and true decided to continue the agony of their victim a few minutes longer. They took up a collection. They consumed a bite and as they ate reached the unanimous conclusion that the prisoner at the bar was guilty, plainly guilty—guilty as guilt itself. After getting even the jurors went their way and are now in disguise, that the Sheriff may not again banquet them at their own expense.

Sheriff Lackmann has informed Judges Lawlor, Cook and Dunne that he has no way or means of providing meals for jurors. This will probably lead to the suspension of all criminal calendars for the balance of the month. If this course is decided upon talesmen can again with safety come out into the light of the world and commune with their free fellow men.

EASTERN RACES.

Fast Tracks and Good Cards Furnish Fine Sport.

NEW YORK, June 7.—A strong breeze from the ocean made wraps a necessity at Gravesend to-day. The track was fast. Results:

Five furlongs—The Puritan won, Prince of Melrose second, Kimberley third. Time, 1:02.

One mile and a sixteenth—Andrisa won, Merito second, Lindemer third. Time, 1:49 4-5.

About six furlongs, selling—Her Ladyship won, Wax Taper second, The Benedict third. Time, 1:11.

One mile and an eighth—Central Trust won, Prince of Melbourne second, Knight of the Garter third. Time, 1:56.

The Manhaset, four and a half furlongs—Watercolor won, Bonnibert second, Ten Candles third. Time, :55.

One mile and a sixteenth, selling—Tinge won, Robert Metcalf second, Poste Haste third. Time, 1:49.

CINCINNATI, June 7.—Favorites and second choices divided the card at Newport to-day. Track fast. Results:

Seven furlongs, selling—Winter won, Sarilla second, Polly Bixby third. Time, 1:27.

Four furlongs—School for Scandal won, Lady Bramble second, Syncopated Sandy third. Time, :48½.

One mile and an eighth, selling—Rifle won, Outburst second, Ennomia third. Time, 1:48¼.

Six furlongs, selling—Northumberland won, Sakatuck second, Blenheim third. Time, 1:15.

Six furlongs, selling—Headlight won, Mizzouri second, Flop third. Time, 1:20¾.

One mile and a sixteenth, selling—Fannie Taylor won, High Noon second, Dandy H third. Time, 1:48½.

ST. LOUIS, Mo., June 7.—Lee King and Found were the winning favorites to-day. Results:

Six furlongs—Lee King won, Macon second, Glen Lake third. Time, 1:15½.

One mile and an eighth, selling—Duke of Melbourne won, Pacemaker second, School Girl third. Time, 1:55¾.

Five furlongs—Small Jack won, Wild Pirate second, Danger Line third. Time, 1:02¾.

Press stake, value $1000, heats, five and a half furlongs—Bummer won, Found second, Ed L third. Time, 1:08.

Second heat—Found won, Bummer second, Ed L third. Time, 1:09½.

Run off—Found won, Bummer second. Time, 1:12¼.

One mile and a sixteenth, selling—Sir Rolla won, Tulla Fonso second, Laureate third. Time, 1:48½.

Six furlongs—Ned Wickes won, Hi Nocker second, Bertha Nell third. Time, 1:15.

CHICAGO, June 7.—Hawthorne results: Weather clear; track heavy.

Five furlongs—Princess Tatyana won, Dandy Jim second, Zack Phelps third. Time, 1:09¼.

Six furlongs—Bangle won, Hermoso second, Ed Gartland II third. Time, 1:21½.

Steeplechase, short course, handicap—Durward won, Van Brunt second, Myositis third. Time, 3:23½.

One mile and a sixteenth, handicap—Great Bend won, Star Chamber second, Brulare third. Time, 1:59½.

Seven furlongs, selling—Forbush won, John A. Morris second, Josephine B third. Time, 1:27.

One mile—Bishop Reed won, Braw Lad second, Lady Britannic third. Time, 1:47½.

FOOTPADS STILL AT WORK.

Special Dispatch to The Call.

LOS ANGELES, June 7.—Having arrested Walter Watson, James Murray and several others suspected of being footpads, the police force relaxed its former vigilance, under the impression that the era of outlawry would cease. This delusion disappeared when to-day it was reported that W. J. Hamilton, an old soldier from the Santa Monica Home, was held up near the business center by three young toughs, who went through his pockets and secured his remaining pension money.

When the gripman and conductor of car 210 of the First-street line also reported that they had driven off two footpads who attempted to hold up a car at 1 o'clock this morning the illusion was completely dispelled.

Death of Rev. E. H. Condit.

WALLA WALLA, Wash., June 7.—E. H. Condit, pastor of the First Presbyterian Church, died suddenly of apoplexy at his home to-day. Deceased was formerly president of Albany College, Oregon; Occidental College, Los Angeles, and a pastor at Lagrande and Boise.

Pope Has a Cold.

Special Dispatch to The Call.

ROME, June 7.—The Pope is suffering from a cold and is confined to his bed. Dr. Laponi advised that the audience fixed for to-morrow be postponed until Saturday.

MEDICAL STUDENTS HOLD AN ELECTION

Members of College of Physicians and Surgeons Choose Officers.

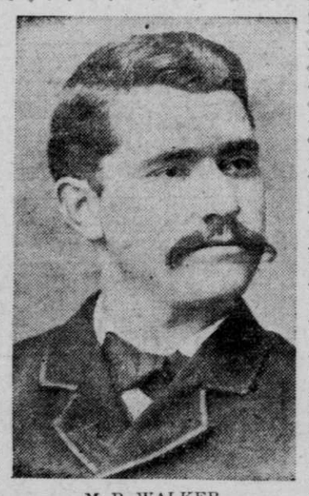

M. R. WALKER.

THE annual election of officers of the Associated Student body of the College of Physicians and Surgeons of San Francisco took place yesterday afternoon at the college.

M. R. Walker of the class of '01 (medical department) was elected president; Luce (dental, '01), vice president; Goode (dental, '03), secretary; Miss Gregory (pharmacy, '01), treasurer, and McMahon (dental, '03), sergeant-at-arms.

The new presiding officer, Mr. Walker, is very popular among the students, and his election was received with great satisfaction. He is a graduate of the class of 1885 of the Indiana Normal School and has been a school teacher for many years. His present home is in San Jose.

WILL TEST LEGALITY OF ST. MARY'S PARK FUND

Contractors' Demands for Meat Bills Are Not Audited and Suit Will Result.

The preliminary step toward determining the exact legal status of the St. Mary's Park fund, as outlined in Wednesday's Call, was taken yesterday by E. Patek & Co., who, through their attorneys, Bishop & Wheeler, will take the case to the courts. A demand for $150 in favor of the firm for meat supplied to the city was presented to the Auditor, who refused to audit it. He alleged that the treasury is depleted. His attention was then called to the fund for St. Mary's Park. Wells said that the Board of Supervisors had directed him to set aside the fund for the park and he had complied with the order. The attorneys then prepared papers to bring the matter to an issue and they will be filed in the Superior Court either to-day or to-morrow.

Food for the Orphans.

During the past two days Deputy Fish Commissioner C. A. Vogelsang has confiscated 700 pounds of undersized striped bass from the boats and trains coming from San Pablo and Suisun bays. The fish was distributed to the Protestant and Hebrew orphan asylums and Boys' and Girls' Aid Society.

Fire at Santa Cruz.

SANTA CRUZ, June 7.—R. L. Dudley's residence was destroyed by fire to-day. The loss is $2500, insurance $1000.

A pelican's pouch is large enough to contain seven or eight quarts of water.

BOSTON BEATS CHICAGO.

Bean-Eaters Are Steadily Increasing Their Percentage.

CORRECT STANDING OF THE CLUBS.

Clubs—	W.	L.	Pct.	Clubs—	W.	L.	Pct.
Philadelphia	24	14	.632	Chicago	19	20	.487
Brooklyn	21	16	.568	Boston	16	19	.457
Pittsburg	23	19	.547	Cincinnati	15	22	.405
St. Louis	19	19	.500	New York	14	22	.386

BOSTON, June 7.—Seven hits, a base on balls and two errors in the fifth inning of to-day's game gave Boston nine runs and the game. Nichols had excellent command and Chicago could do nothing with his delivery after the second inning. Attendance, 2000. Score:

Clubs—	R.	H.	E.
Boston	13	14	0
Chicago	4	6	4

Batteries—Nichols and Clements; Taylor, Chance and Dexter. Umpire—Hurst.

NEW YORK, June 7.—The New Yorks won to-day from St. Louis by timely batting and sharp fielding. Seymour has been farmed out to the Worcester Club. Elmer Smith will play his first game here to-morrow. Manager Ewing has secured Cogan, a pitcher, from the Chicago Club. Attendance, 1000. Score:

Clubs—	R.	H.	E.
New York	10	14	1
St. Louis	3	10	4

Batteries—Seymour and Warner; Jones, Young and Robinson. Umpire—O'Day.

PHILADELPHIA, June 7.—After a long drawn out first inning, in which a wild throw by Cross, two singles, a double and a triple by Cincinnati netted the visitors four runs, the game to-day between that team and the Phillies continued in a listless manner. The locals could do nothing with Scott and what hits they got were largely of a scratch kind. Fraser was exchanged for Maul in the fourth inning and pitched a good game. Attendance, 3000. Score:

Clubs—	R.	H.	E.
Cincinnati	5	12	1
Philadelphia	1	8	3

Batteries—Scott and Peitz; Maul, Fraser and Douglas. Umpire—Emslie.

BROOKLYN, June 7.—Wagner and Phillippi did the feature work to-day, the former batting heavily and fielding brilliantly, while the pitcher had Brooklyn guessing until the ninth. Then a base on balls, four hits and Ritchey's fumble let in three runs. With bases full and two out Kelly lined a foul to O'Connor and the game was over. Attendance, 2000. Score:

Clubs—	R.	H.	E.
Pittsburg	7	12	1
Brooklyn	4	12	2

Batteries—Phillipi and O'Connor; Nops and Farrell. Umpire—Swartwood.

American Association Games.

CHICAGO, June 7.—Chicago, 7; Cleveland, 2.
KANSAS CITY, June 7.—Kansas City, 4; Buffalo, 14.
MILWAUKEE, June 7.—Milwaukee, 0; Detroit, 1.
MINNEAPOLIS, June 7.—Minneapolis, 2; Indianapolis, 5.

DELEGATES APPOINTED IN SANTA CLARA COUNTY

Special Dispatch to The Call.

SAN JOSE, June 7.—Santa Clara County Democrats to-day declared themselves for William Jennings Bryan for President of the United States. This action was practically taken at a convention named by the Democratic Committee to select delegates to the State Convention, to be be held at Sacramento on June 16, by instructing the delegates to vote as a unit for J. H. Henry of this city for delegate to the Kansas City convention. This district is entitled to two delegates to the national convention, and it is a time honored custom for Santa Clara to always have the naming of one of these representatives.

The convention to-day was presided over by F. L. Machefeat, and most of those appointed attended.

The following delegates to the State convention were appointed:

John A. Hicks, at large; J. B. O'Brien, Santa Clara; W. P. Veuve, Los Gatos; M. Casey, Gilroy; N. Bowden, Hester; H. H. Main, San Jose; Lee Darneal, Los Gatos; Martin Murphy, San Jose; Park C. Mabury, University; F. Baumgartner, Crandallville; L. C. Trallor, Los Gatos; James Lex, San Jose; Leonard Fowler, Vineland; Dudley Wells, Milpitas; James McKagney, San Jose; A. R. Denike, Evergreen; J. R. Ryland, San Jose; T. W. Carroll, San Jose; G. Peirano, San Jose; Owen D. Richardson, San Jose; S. T. Moore, Gilroy; John P. Fitzgerald, Madrone; J. L. E. Kelly, San Jose; Timothy Mee, Campbell; E. G. Hirsch, Santa Clara; C. A. English, Gubserville; Charles Keane, San Jose.

GRAND OFFICERS OF COMPANIONS OF THE FOREST

Mrs. Kate Agee of Merced Is Chosen to Be Head of the Organization.

Flourishing Condition of the Order Is Reported to the Delegates. Banquet Closes the Annual Session.

Oakland Office San Francisco Call, 1118 Broadway, June 7.

The session to-day of the Companions of the Forest closed the thirteenth annual State convention of the order. A mass of routine business was transacted during the morning hours. Reports from all of the grand officers were of the most flattering character, indicating steady and permanent growth of the organization.

During the year now closed four new circles were added to the State jurisdiction, including one in this city and one in San Francisco.

At the afternoon session the election of grand officers for the ensuing term occupied the attention of the delegates. There was considerable rivalry for the positions. The result of the election was as follows:

Grand chief companion, Mrs. Katie Agee, Merced; grand subchief companion, Miss Alice Ticoulet, San Francisco; grand financial secretary, Miss Agnes D. Bremer; grand recording secretary, Mrs. L. Atwood, San Francisco; grand treasurer, Mrs. R. Kemp Van Ee, San Francisco; grand right guide, Mrs. J. H. Krimminger, Los Angeles; grand left guide, Miss M. McMurray, San Francisco; grand inner guard, Mrs. S. E. Ellis, Santa Ana; grand outside guard, Miss J. Wokurka, Santa Barbara. Grand trustees—Mrs. H. Worms, San Francisco; Mrs. A. Davis, Oakland; Mrs. J. Weisel, San Francisco. Grand marshal, Frank X. Wallace, San Diego; organist, Mrs. W. J. Donlan, San Francisco.

The session of 1901 will be held in San Francisco.

This evening the delegates were entertained at a banquet at the Cafe Bohemia.

OFFICERS ARE ACCUSED OF ACCEPTING BRIBES

Investigation Proves That the Charges Made by Two Private Detectives Are False.

Chief of Police Sullivan has suspended three officers from duty on a charge that they permitted Chinese to violate the quarantine rules established in the Chinese quarter. While there is no question that the Chinese are passing in and out of Chinatown, an impartial investigation shows that a serious injustice has been done to the three accused men in this instance. The three men are Thomas Murphy, Maurice Behan and Matthew L. Tierney, the last named two not long in the department. Officer Murphy is, however, an old and tried patrolman. His reliability, judgment and efficiency have been used frequently in advocacy of his promotion on the force, and it seems unfortunate that under such conditions a charge, which inquiry proves to be false, should be made against him. He has served in many responsible capacities and was one of the best officers on the Chinatown detail when quarantine was established. It is more unfortunate that the charge against him is based upon the testimony of a private detective.

When rumor began to circulate that Chinese were passing in and out of Chinatown, Chief Sullivan decided to do everything in his power to prevent the violation of the quarantine. He employed two private detectives to watch the patrolmen and the result is their charge against the officers who were suspended last night. The accused men say that they can demonstrate to the satisfaction of the Chief that the accusations are false. In the first place, they knew of the presence of the private detectives in Chinatown and knew that they were employed by some authority to see that the rules of the quarantine were obeyed. In the second place, the accused officers are fortunately in a position to produce the Chinese who was, it is charged, admitted to the district. They have many more incidental details to offer and it seems regretable that upon the word of a private detective their reputation and standing in the department should be injured even by a false accusation.

Yolo Educators.

Special Dispatch to The Call.

WOODLAND, June 7.—The Board of Supervisors has appointed Miss Marion Rohm and Lee Crane members of the County Board of Education, the former as her own successor and the latter to succeed T. J. Goin.

NEW YORK, June 7.—J. B. Brown, a wealthy New York dry goods man, committed suicide to-day in his room by shooting himself through the head. Despondency over ill health was the cause. He was 57 years old.

THEIR ROMANCE KEPT A SECRET FOR MANY DAYS

Marriage of Earl B. Hough and Beatrice Singleton on the Hartford.

Second Ceremony Celebrated Seven Months Later After the Disclosure of the Union Had Been Made.

Oakland Office San Francisco Call, 1118 Broadway, June 7.

The romantic marriage last November of Earl B. Hough and Beatrice Singleton, members of prominent families of San Leandro, was made public to-day. In fact there were two weddings. The first was solemnized by contract in the presence of Chaplain McDonald on the United States ship Hartford, November 3, last year. The second ceremony was celebrated last Tuesday at San Rafael at the Presbyterian church, Rev. David James officiating.

The announcements are made on the eve of the departure for Honolulu of Mr. and Mrs. Hough, whose relatives and friends have been greatly astonished by the news of the double weddings.

The young couple kept the secret of their union so carefully that it was not until a few days ago that the parents knew anything of the circumstances.

Immediately after the unusual marriage on the famous frigate, then at Mare Island, young Hough and his contract bride returned to their respective homes in San Leandro and continued to meet only in the most casual way.

The tender to the bridegroom of a position in Hawaii led to disclosures. Neither his wife nor himself desired to be parted from each other, so the secret was revealed. Then, to satisfy the wish of parents, the second ceremony was celebrated. The families directly concerned have given their approval now that the facts have become known. The young people will leave for their island home with the congratulations of a host of friends.

Mrs. Hough is a daughter of Mr. and Mrs. Charles Singleton. Her brother is connected with the Best Manufacturing Works at San Leandro. The groom is a son of W. J. Hough, superintendent of the San Leandro Gas Works. The young man was for some time in the employ of Taber, the San Francisco photographer.

WILL CELEBRATE THE FALL OF THE BASTILE

French Residents Are Making Preparations for Their Fete of July Fourteenth.

The committee having in charge the Fall of the Bastile celebration on July 14 has held several preliminary meetings and will probably decide on the Chutes as the place for holding the festivities. There will be grand illuminations, fireworks display and decorations and a ball. The officers of the general committee and the names of those composing the various sub-committees follow:

J. M. Dupas, president; Samuel J. Brun, first vice president; P. Bellegarde, second vice president; J. S. Godeau, treasurer; A. B. Richet, secretary.

Finance committee—S. J. Brun, E. Giraud, J. Deschampes, A. B. Richet and P. Bellegarde.

Literary exercises—A. Goustiaux, X. Mefret, J. Condeu, A. Goustiaux and S. J. Brun.

Invitations—P. A. Bergerot, M. Fuchs, S. J. Brun and V. Garder.

Literary exercises—A. Goustiaux, X. Mefret, S. J. Brun, P. A. Bergerot and A. Vorbe.

Decoration and illuminations—J. Godart, M. Joubert, E. Gassmann, L. C. Bertin, E. Daucher, J. S. Godeau and E. Guyot.

Music—E. le Galbet, Th. Lacoste, P. Bellegarde, L. C. Bertin and E. Blanquie.

Reception—L. C. Bertin, P. Delsol, C. Lalanne, A. Granger, E. Daucher, E. Joubert and J. Longe.

Ticket office—M. Fuchs, J. Longe, P. Delsol, A. Granger, C. Lalanne, E. Daucher and Charles Greffe.

Committee on order—E. Giraud, Charles Greffe, J. Condeu, P. Delsol, C. Lalanne, E. Daucher and E. Gassmann.

Ball—Th. Lacoste, J. Longe, P. Delsol, A. Granger, M. Joubert and J. Condeu.

M. Antoine, Vice Consul, in the absence of M. de Trobriand was elected honorary president of the fete. Mr. de Trobriand on the eve of his departure for France on Saturday last was presented with a magnificent gold quartz headed cane and Mrs. de Trobriand was the recipient of a beautiful floral tribute.

The 14th of July committee was elected at a general meeting of the members of the French colony held May 21. Ten members are elected by the general assembly and the presidents of French societies in San Francisco and Oakland constitute the rest of the committee.

ST. PAUL, June 7.—Virginia, Minn., the largest settlement on the Mesaba iron range, according to meager reports received here, has been entirely destroyed by fire.

SUNDAY'S CALL.

My Experiences as Orderly to Lord Roberts.
By ALFRED LITTLEWOOD
Of Alameda, Cal.

THE MOST THRILLING WAR PICTURE PUBLISHED.

THE STORY OF SAN FRANCISCO'S NOW MOST FAMOUS PAINTER.

AROUND THE PARIS EXPOSITION.
By GENEVIEVE GREEN.

THE SUMMER GIRL AND HER GORGEOUS GOWNS.

FICTION, FASHIONS, BOOKS
And Stories of Thrilling Interest.

Doctor Shrady. His Experiences as Physician to Grant, Garfield and other Notables.

...THE SUNDAY CALL LEADS THEM ALL...