FRIENDS FLOCK TO THE AID OF HARRY WELDON

Committee Organized With Judge Ferris as Its President.

In Addition to Athletic Events and Weldon Day at the Races a Carnival of Boxing Is Now Proposed.

CINCINNATI, July 29.—During the past week a permanent organization was effected here with Judge Ferris as president and other Judges of the court vice presidents, Mayor Julius Fleishman as treasurer and Morris Isaacs, of the Enquirer, as secretary for a benefit to Harry M. Weldon, the dean of American sporting editors, who was stricken with paralysis last February and who has become a hopeless invalid. It is now learned from the letters received that there will be co-operation committees in all of the larger cities, composed of sporting editors, baseball men, turfmen, boxers and others.

In addition to the athletic events announced here for October 6, it is now proposed to have a great carnival of boxers as well as Weldon day at the races. Nearly all of the managers have pledged their men for contests. It is proposed to offer a purse of $5000 for seven games between the winners of the National and the American league pennants.

There are twenty committees in the organization, composed of prominent citizens and the indications are that the benefit will not only be a success, but that it will also bring more sports together than on any previous occasion.

JIMMY MICHAEL LOSES.

Crowd Furious at the Performance on Crescent Park Track.

PROVIDENCE, R. I., July 29.—Jimmy Michael, the bicycle rider, was declared defeated by the referee in his match with Ben Monroe of Memphis at Crescent Park this afternoon. The trouble grew out of the terms of the contest for the race, by which Michael's manager, J. C. Kennedy, controlled everything. The local track could get Michael here only by agreeing to Michael's requirements for pace, and when the referee called Monroe off the track and awarded him the race, the big crowd which had paid double admission to see Michael was furious.

The race was fifteen miles, motor-paced, and Michael used a new motor with a fancy set of water coolers which were nothing more than wind shields, so constructed as to evade the rules. The motor did not work well and at the end of ten miles it went up. The contract for the race called for Kennedy to furnish pace for both riders. When Michael's pace went wrong he tacked on to the rear wheel of Monroe, whose pacemakers, being Michael men, slackened up. The next few miles were ridden at a 2:20 gait and the crowd howled with rage. The referee instructed the motorers to give Monroe the pace, but they refused, and the farce went on for a few miles until the referee called Monroe from the track and awarded him the race, at the end of the fifteen miles. The time for the fifteen miles was 31:22.

GRAVESEND STAKES.

Classic Events to Be Decided During the Next Year.

NEW YORK, July 29.—The Brooklyn Jockey Club announces the following stakes, among others, for the autumn meeting of 1900, to be run at Gravesend. They close Wednesday, August 15, next:

For all ages: Oriental handicap, $2500, mile and a quarter; Occidental handicap, $1500, mile and an eighth; first special, $2500, mile and a quarter; second special, $2500, mile and a half.

For two-year-olds: Prospect handicap, $2500, about six furlongs; Willow stakes for fillies, $1000, at five and a half furlongs; Flatland stakes, $2000, five furlongs.

For three-year-olds: Monarch stakes, $1500, mile and a furlong.

In this class seven other events for $1000 each are announced.

Among the Brooklyn Jockey Club stakes to be run at Gravesend at the spring and autumn meetings of 1901 are the following:

For two-year-olds: The Great American stakes, $12,000, five furlongs; the Tremont stakes, $10,000, about six furlongs.

For two-year-olds, to be run first day of the autumn meeting of 1901: The Junior champion stakes, $15,000, $3000 to second and $2000 to third; about six furlongs.

For three-year-olds, to be run at spring meeting of 1902: The Brooklyn Derby of $10,000, $1500 to second and $500 to third; mile and a half.

TEN EYCK WITHDRAWS.

Refuses to Take Part in the Regatta at the Paris Exposition.

WORCESTER, Mass., July 29.—Ten Eyck, amateur champion single sculler of the world, has decided not to represent this country at the regatta at the Paris Exposition. He makes his decision on account of what he alleges is the shabby manner his club mates of the Wachusetts Boat Club of this city have been treated by the committee and national officers of the National Association of Amateur Oarsmen.

The Wachusetts were led to believe, it is said, that the double shell would be sent from this city. Later they were told that the event would be dropped. Then the information came that their double shell, which is in the Atlanta boathouse in New York, was to be put on board the steamer bound for Paris and that a member of the Vesper crew was to row, with Ten Eyck as mate, in the double race, which in reality had never been dropped.

American League Games.

MILWAUKEE, July 29.—Milwaukee 4, Cleveland 0.

CHICAGO, July 29.—Chicago 6, Buffalo 8.

MINNEAPOLIS, July 29.—Minneapolis 5, Indianapolis 9.

KANSAS CITY, July 29.—Kansas City 5, Detroit 4.

Tod Sloan Recovering.

LONDON, July 29.—Tod Sloan, who was injured last Friday at the Liverpool July meeting while riding Maluma, is progressing favorably and it is expected he will return to London early this week.

WILL DEPRIVE MANY NEGROES OF VOTES

RALEIGH, N. C., July 29.—A general election will be held in this State next Thursday, and the question of the adoption of an amendment to the constitution limiting the electorial franchise will be voted on. There is apparently little doubt as to the result of the election both as to the amendment and the State ticket. It now seems to be simply a question of majority. The opponents of the amendment acknowledge that it will be adopted. As the amendment and the Democratic ticket will run very close together, the Populists and Republicans have practically abandoned their State ticket in an effort to elect a majority of the Legislature and return Marion Butler to the United States Senate. The battle has been fought on the race issue, brought to the front by the proposed franchise amendment, by which 80,000 ignorant negro voters are to be disfranchised.

EXCURSIONISTS INJURED.

Two Deaths May Result From a Drunken Brawl in Colorado.

PUEBLO, Colo., July 29.—While a large excursion from this city was on Veta Pass, near the Spanish Peaks, this afternoon a drunken fight occurred, in which several men from the adjoining mining camp of Russell participated. James Persons was knocked down with a fence rail in the hands of Louis Vasquez. He is still unconscious and will probably die. A. Y. Graybill was shot in the abdomen by Charles Campbell and is dying. Many shots were fired by the crowd at Campbell, but he escaped and is being pursued by a posse. Both the wounded men were brought to Pueblo.

CURTIS KENNEL IS SUCCESSFUL IN BOTH EVENTS

Beacon Beats the Champions and Vulcan Wins the Open Stake.

Large Crowd Witnesses Good Coursing at the Second Day of the Ingleside Meeting at San Mateo Park.

If yesterday's attendance is any criterion the Ingleside Coursing Association, which is enjoying its end of the schedule of dog running at San Mateo Park, will have had one of the most successful coursing meetings of the season when it closes to give the Union Park management a turn at the game.

The sixteen dog champion event was, of course, the main attraction and the large crowd showed its interest in the stake by playing their favorites quite heavily. Short ends, as on the opening day, made a good showing and though not so plentiful, still they won often enough to make it interesting.

Curtis & Sons' Beacon took first money in the champion stake, with Russell, Allen & Wilson's Spiteful as runner up. Beacon was a favorite all through and proved equal to his reputation of being in a class by himself. He had a hard go with Ireland in the second round, securing 14 points to his opponent's 10, but came back strong against Flora McDonald in the next go and beat her handily. In the final he got the flag from Spiteful in a sixty-three second coursing; score 8—5.

Snapper Garrison was a strong factor in this stake and while he lasted was a good investment for his backers. In the first round against Greenhall, who was posted a 2½ to 1 favorite, Snapper took his opponent's measure with a close score. Then against Sterl & Knowles' For Glory, Moriarity's dog extended himself. The talent thought little of Snapper's chances of winning this go and made For Glory a favorite at 4 to 1, the best odds of the day. In a hard working course all over the field Snapper got the decision and when the red flag was raised the score stood 21 to 12 in his favor. The work was too much for him, however, and in the next round the runner up beat him pointless. Palo Alto beat Warship in the first round in a hard race and then lost to the runner up in the next go.

The open stake was also captured by the Curtis & Sons kennel. Vulcan beat the Lopez entry, Wanda, in the deciding round after an exciting in and out no go. The dogs were given a short rest and then slipped to a lively hare. The spectators took a strong interest in the course and as either dog would score a point its backers would try to encourage their favorite with yells of approval. The jack was full of speed and managed to keep a safe distance from its would-be captors and finally beat them to the escape just as a relief dog had joined in. The course lasted 2½ minutes and was the longest of the day. Bohe reached the sixth round when she was beaten in a close race by the stake winner, who was a 1 to 2 short end.

The day's results, with Judge Andrew Dean's official scores, follow:

Open stake, second round—W. C. Glasson's Sleigh Bells beat Russell, Allen & Wilson's Miss Wilson, 7-1; G. Nethercott's Floodgate beat S. Handy's Twin City Girl, 8-3; D. Toland's Pleasant Girl beat T. J. McInerney's Johnny R, 24-17; D. Shannon's Safeguard beat A. Johnson's Tod Sloan, 11-8; J. H. Perigo's Bohe beat B. Silver's Reannex, 8-4; J. J. Edmonds' Go On beat Connell Bros.' St. Helen, 12-9; E. Geary's America beat Russell, Allen & Wilson's Lady Emma, 8-5; Russell, Allen & Wilson's Rosie Claire beat Captain Cane's Miss Penman, 7-3; C. Bonar's Wild Norah beat H. Lynch's Lottie M, 6-3; Curtis & Son's Vulcan beat P. J. Reilly's Plough Boy, 9-5; Russell, Allen & Wilson's Magic beat R. P. Julian's Sweet Music, 5-3; T. J. McInerney's Tommy Rex beat Lowe & Thompson's Scotch Reel, 4-2; Sterl & Knowles' O'Hara beat A. L. Austin's Firm Foe, 5-3; R. E. de B. Lopez's Wanda beat H. A. Deckelman's Snapshot, 12-5; C. B. Charlesworth's Crawford Braes beat J. Moriarity's Jimmy Anthony, 8-4; D. Winders' Random Aim beat J. R. Smith's Victor Queen, 9-0; Sterl & Knowles' Sleety Mist beat J. J. Edmonds' Morning Glory, 10-0; Walsh & Heenan's Sacramento Boy beat J. Sutton's Master Lawrence, 4-3; George Whitney's Theron beat P. McCabe's Craig Boy, 10-6; Sterl & Knowles' Olita beat F. McComb's Little Sister, 15-10; J. H. Perigo's Controller beat J. Potter's Remus, 29-2; A. Johnson's Bald Eagle beat J. P. Thrift's Forsen, 8-6; Maher & Reid's Bad Boy beat Sullivan & Trainor's Castle Island Boy, 6-4; D. Winders' Risky Attempt beat E. M. Kellogg's Kid McCoy, 8-6.

Third round—Floodgate beat Sleighbells, 7-2; Pleasant Girl beat Safeguard, 12-8; Bohe beat Go On, 11-3; Rosie Claire beat America, 19-13; Vulcan a bye; Magic beat Tommy Rex, 8-5; Wanda beat O'Hara, 9-5; Random Aim beat Crawford Braes, 5-3; Sleety Mist beat Sacramento Boy, 6-4; Oleta beat Theron, 5-1; Controller beat Bald Eagle, 3-2; Risky Attempt beat Bad Boy, 12-9.

Fourth round—Floodgate beat Pleasant Girl, 5-3; Bohe beat Rosie Claire, 5-0; Vulcan beat Magic, 15-7; Wanda beat Random Aim, 11-7; Sleety Mist beat Controller, 10-4; Oleta beat Risky Attempt, 16-4.

Fifth round—Bohe beat Floodgate, 6-2; Vulcan beat Sleety Mist, 8-0; Wanda beat Olita, 7-3.

Sixth round—Vulcan beat Bohe, 5-4; Wanda a bye.

Deciding course—Vulcan beat Wanda, 13-9.

Champion stake: First round—Curtis & Son's Beacon beat O'Shea Bros.' Golden Rule, 7-4; E. Geary's Ireland beat R. E. de B. Lopez's Whitehead, 7-6; Lowe & Thompson's Flora McDonald beat J. Potter's Palmflower, 7-4; J. R. Smith's Sylvanus beat F. A. McComb's Sir Pasha, 11-8; J. Moriarity's Snapper Garrison beat Captain Cane's Greenhall, 7-6; Sterl & Knowles' For Glory beat Curtis & Son's Luxor, 9-6; Russell, Allen & Wilson's Spiteful beat T. Tierney's Tea Rose, 5-4; E. Geary's Palo Alto beat P. J. Reilly's Warship, 14-8.

Second round—Beacon beat Ireland, 14-10; Flora McDonald beat Sylvanus, 5-4; Snapper Garrison beat For Glory, 21-12; Spiteful beat Palo Alto, 9-3.

Third round—Beacon beat Flora McDonald, 8-2; Spiteful beat Snapper Garrison, 5-0.

Deciding course—Beacon beat Spiteful, 8-5.

The draws for the Wednesday mid-week and the Thursday special reserve stakes at San Mateo Coursing Park will take place at Pythian Castle this evening.

WILLIAMSON WINS THE UNION GUN CLUB EVENT

The Union Gun Club held a handicap live-bird shoot yesterday afternoon at Ingleside. The contest was won by W. H. Williamson. The day was ideal for shooting, as the sun was not too strong, which made the light perfect. There were to have been several class shooting contests, but owing to the large entries in the handicap the other events were postponed until a later date. The results of the shoot follow:

C. T. Mitchell	29 yds.	—22011210212*	9
E. S. Michelssen	28 yds.	—1*2101**2421	7
W. H. Williamson	31 yds.	—2222222222	12
P. J. Walsh	31 yds.	—0022111111	10
J. Pisani	29 yds.	—*212*0010221	7
M. J. Iverson	27 yds.	—11111*112112	11
D. C. Ringle	26 yds.	—02*01111*121	8
G. W. Thomas	26 yds.	—02010210121	8
W. Janssen	26 yds.	—21212110011	10
A. Drieschman	26 yds.	—20001101010	6
C. W. Debenham	28 yds.	—1*0020011112	7
F. Feudner	30 yds.	—22221120110	10
J. W. Glidden	26 yds.	—1100*210211	8
J. Pierson	26 yds.	—1001*111111	9
R. A. Briggs	26 yds.	—01221021121	10
E. A. Taylor	28 yds.	—02000202110	5
F. Knick	27 yds.	—01212**12111	9
W. Price	26 yds.	—12120220002	8
H. Hoyt	27 yds.	—2222*1222101	10
J. Masterson	26 yds.	—20101210112	9
"Mascot"	27 yds.	—*0*11110011	7
J. McDonnell	28 yds.	—21111020221	10
F. King	28 yds.	—21211012221	11
C. M. Wallom	29 yds.	—1*12122**122	9
R. C. Funke	27 yds.	—22222221122	12
J. Bickerstaff	27 yds.	—21100111110	9
M. McDonnell	28 yds.	—2*2122*22120	9
J. Lewis	31 yds.	—12202122201	9
J. Kerrigan	26 yds.	—21112100201	9
A. Preece	26 yds.	—02111021211	9
F. W. Walpert	28 yds.	—21020102221	8
C. C. Nauman	32 yds.	—22222222222	11
R. Itgen	29 yds.	—01211022201	9
A. G. Flickenger	30 yds.	—11220111100	10
D. E. Brockbank	27 yds.	—12112211211	12

The figure 2 means that the second barrel was used and the * signifies that the bird dropped out of bounds.

Garibaldi Society's Picnic.

SAN RAFAEL, July 29.—The annual excursion and picnic of the Garibaldi Society of San Francisco was held to-day at Schuetzen Park. About 1000 people attended the picnic. The day was pleasantly spent by the people, who engaged in dancing, games and target shooting.

TOMMY RYAN WILL SOON BE ON DECK

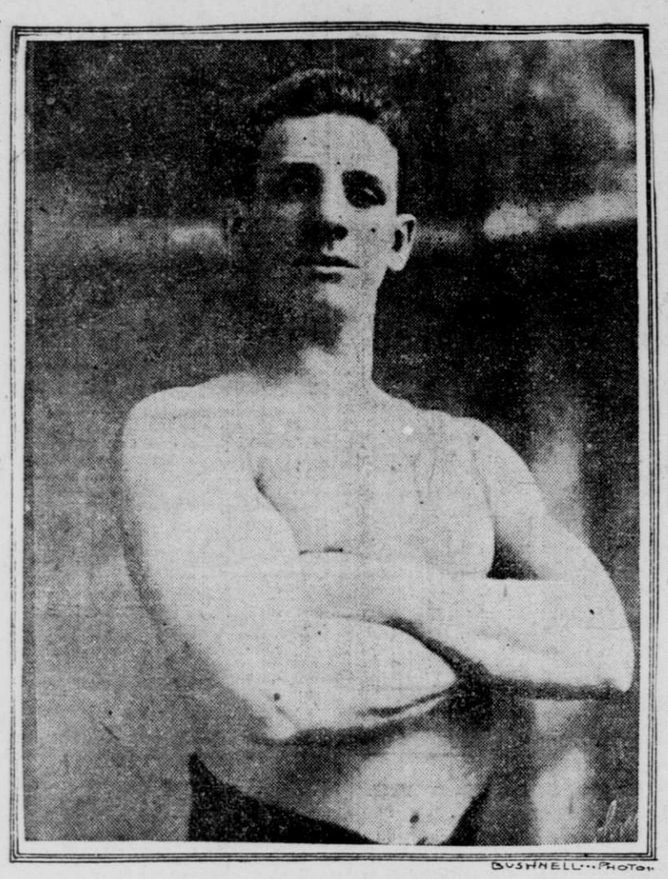

TOMMY RYAN, WHO IS EXPECTED TO-DAY.

THE managers of the National Athletic Club received a telegram yesterday from Tommy Ryan that he would arrive in this city to-day. It is several years since Ryan has been on the coast and the pugilistic fraternity is in rather an anxious mood to know just how the great middleweight looks.

As the fight in which Ryan will be one of the pugilists will not take place until September 7, plenty of time is left him for training. He will rest for a short period before the preliminary work is begun.

Jack Moffatt, whose performance against Neill showed that he is a fighter of more than ordinary ability, will not arrive until the early part of August.

The conditions under which Ryan and Moffatt will enter the ring are satisfactory to both parties. Nothing now remains but actual training and preparation for the big fight.

WIFE KIDNAPED AND HIS FAMILY JEWELRY STOLEN

Pretty Soon Toy Again the Victim of Chinese Abductors.

Hang Hop, a Mongolian Merchant, Reports His Double Loss to the California Street Police Station.

SOON TOY, THE KIDNAPED WOMAN.

For the second time within four months Soon Toy, the pretty wife of Hang Hop, a Chinese merchant at 919 Stockton street, has disappeared and her husband robbed. As in the previous instance, when the woman was located by Detective Ed Gibson, after having been held a captive for some time, it is suspected that she is again the victim of foul play. The officers at the California-street police station were notified of the affair Saturday night and detectives have been detailed on the case.

On March 17 of this year Soon Toy was spirited away from her home. She was waylaid and her captors took a bunch of keys from her. They then visited her husband's store and looted the safe, taking about $1000. Detective Gibson was detailed on the case, and two weeks afterward found the woman in a house on Clay street. The money was never recovered.

Last Thursday Soon Toy was lured to the Pacific Mail Steamship dock on the pretense that one of her friends was to sail for China on the Doric. After she had left her home her husband had occasion to open the safe and was startled to find that the family jewelry, valued at over $500, was missing. He found that his wife had left the mail dock, and was mystified as to why she did not return to her home, but waited until two nights afterward before he made a report to the police.

Two years ago Hang Hop purchased his wife. She was a slave girl when he married her, and their union has been rendered unhappy on several occasions on account of a disagreement between the merchant and the woman's former owner. Several attempts have been made to kidnap her.

In the Handball Court.

The play in Phil Ryan's handball court was fully up to the standard yesterday afternoon. The scores made are as follows:

Joe Brady and W. Walsh, 21—21—21; C. McKown and T. Quinn, 12—19—15; G. McDonald and P. McKinnon, 21—17—21; M. McNeil and L. Escolle, 20—21—14; P. Kelly and M. Dillon, 21—21—21; P. Hutchinson and W. Kelly, 18—20—16; N. Poildori and J. Fitzpatrick, 21—13—21; W. F. Brown and C. E. Lipp, 20—21—11; L. Waterman and D. J. Sheehan, 21—21—8; N. J. Prendergast and E. Lynch, 19—18—21; G. Maguire and W. H. Sieberst, 21—18—21—17—21; P. Ryan and G. B. Hayward, 14—21—20—21—15; A. McVicker and T. Leach, 21—21—18—21; J. Condon and T. Foley, 17—14—21—13; W. Walsh and W. Johnson, 21—21—21—12; G. B. Hayward and W. Cavanaugh, 10—15—16—21; T. Serres and C. Lakin, 21—21—21; O. Kron and J. Glynn, 12—15—13; J. Riordon and J. Collins, 21—21—20—21; J. White and R. Murphy, 16—17—21—20.

Dr. Frank of Berlin has discovered a new fungus which destroys the roots of wheat; he has named it "Killer of the Wheat Stalk."

CROOK FOUGHT BUT IS PLACED IN THE TANKS

Henry Wintgen, Ex-Convict, Again Put Behind Prison Bars.

Robbed His Sister-in-Law of a Gold Watch, Which He Was Trying to Sell When Taken Into Custody.

Locked up in the tanks is an ex-convict whom the police strongly suspect of being responsible for a number of unusually daring burglaries. The man's name is Henry Wintgen. He was arrested yesterday afternoon after a desperate struggle and taken to the City Prison.

The specific crime for which Wintgen was arrested was that of stealing a gold watch from Mrs. French, his sister-in-law, who lives on Eleventh street, near Mission. The stolen timepiece was found in a pawnshop in Chinatown, where it had been sold by Wintgen for a few dollars. When searched a number of pawn tickets were found on the prisoner, showing that he had disposed of various articles of jewelry to different pawnbrokers.

Wintgen has been sought for by the police for some time.

As it was known that he was responsible for several burglaries committed in the Western Addition Captain Seymour detailed Detectives Dinan and Wren to arrest him. While they were searching for him he broke into his sister-in-law's house and stole her watch. Yesterday the police learned that Wintgen was paying a visit to the Chinese quarter, presumably to dispose of some stolen articles, and Policeman Dougherty, who is acquainted with him, was sent to arrest him. After considerable trouble the officer located Wintgen in a Chinese pawnshop on Washington street, where he was trying to sell a gold ring which is supposed to have been stolen. Realizing that he "was up against it," as he expressed it, Wintgen made a determined resistance, but was overpowered after a struggle and escorted to the City Prison.

According to the police Wintgen is a desperate crook. Several years ago he robbed a bucolic stranger on Mission street and was given a short term in San Quentin State prison. Prior to that he served a term in Folsom for daylight burglary.

Since his release from the penitentiary Wintgen, so the police say, has committed at least a half dozen burglaries in the Western Addition and Mission. Most of his booty was recovered from pawnshops in Chinatown, where it had been sold by him. To-day he will be formally charged with the theft of his sister-in-law's watch.

COPPER SEARCHING FOR THIEF CLEVERLY FOOLED

Crook Dons Woman's Dress He Stole and Accosts Policeman Geiman on the Street.

Policeman William Geiman of the Central station was cleverly deceived by a thief a few nights ago.

Geiman, whose beat is on Grant avenue, was informed that a room in a lodging-house on Bush street had been broken into and a silk dress and a costly hat taken. Anxious to swell his record Geiman, who is considered one of the most vigilant officers on the force, after making an examination of the room and getting a description of the stolen articles, started out to find the thief.

After searching the various haunts in the tenderloin for the culprit without obtaining a trace of him Geiman walked along Grant avenue in the hope of meeting somebody who might furnish him a clew to the perpetrator of the crime.

While standing at the corner of Geary and Grant avenue he was pleasantly saluted by the thief, who was dressed in the clothes he had stolen. Geiman, who is noted for his gallantry, thinking that the person who had saluted him was a woman, raised his hat and walked on. A few minutes later he learned that the individual who had spoken to him was no other than the bold crook who had robbed the room in the lodging-house, and in order to elude the officer, whom he knew was looking for him, had donned the dress and hat. His face was hidden by a heavy veil, which he also took from the room, making his disguise complete.

Geiman reported the occurrence to his superiors and several men were at once sent out to round up the thief, but without success. Since then Geiman has been very careful about mistaking a crook for a woman. He vows that he will make it very interesting for the room thief in case he falls into his hands.

ENTIRE SERIES OF GAMES WON BY LOCAL NINE

Hank's Men Play Fast Ball and Find Doyle an Easy Mark.

Champions Prove Anything but Pennant-Winners During Their Last Three Matches With San Francisco.

San Francisco 7, Sacramento 2.

The largest crowd that has as yet passed into the Recreation grounds to see a baseball game came from the four sides of the city yesterday afternoon and filled every bit of space in the grand stand and bleachers. They went away gloating over a local victory which was a well deserved one, for every wearer of Hank's uniform played his best. Doyle was discovered and sentenced to club smashing. At times he received bunches of clubbings, especially in the second inning, when five pyrotechnical displays were "unloaded" on the throng.

The Senators, champions and leaders, played ragged ball in spots. This may have been due to the disorganization of the team. Hughes' arm is sore and Bill Devereaux is sick. This made a change of positions necessary. Iburg pitched careful ball, permitting of no bunches by the toga wearers.

Until the last of the second the game was even tempered, but then Doyle was untwisted for five hits, four of Hank's men covering the plate before Frisco was sent to the field. Four bad ones placed Levy on first and a hit by Krug covered the first pair of bags. Reilly bunted poorly to third, shutting out Levy at that station. Then Iburg rapped a hot one to Stultz, who fumbled and Krug scored on the play. Brockhoff swatted the ball to Hughes, beating it to first, and the sacks were crowded with Wasps. A hit to center by Hildebrand scored Iburg and a hit by Schwartz to Eagan resulted in Hildebrand's death at second, but on an attempted double play Hanlon allowed the ball to slip through him, in consequence of which Brockhoff scored. There was another hit by Pabst, but Sully's out ended the inning.

The fifth brought a run to Sacramento. Stanley earned the initial bag on a hit, advanced a station on Doyle's sacrifice, and went to third on Shanahan's hit, scoring on the throw in of Stultz's out to Levy.

Two runs and two hits were added to the score by the locals in the fifth. Sullivan jogged to first and moved to third on Krug's hit. Then some poor base throwing resulted in forcing Sullivan and Krug around the bags to the haven of rest.

The seventh gave Hank the seventh run. Pabst rolled out a two-bagger, stole third and scored on a passed ball.

In the eighth Sacramento put Eagan over the rubber. He went to first on an error by Krug and to second on Hughes' hit, scoring on Hanlon's hit. The score:

SACRAMENTO.

	AB.	R.	BH.	SB.	PO.	A.	E.
McLaughlin, l. f.	4	0	0	0	0	0	0
Eagan, s. s.	4	1	1	0	3	6	0
Hughes, 3 b.	4	0	2	0	3	1	0
Hanlon, 1 b.	4	0	2	0	12	0	1
Stanley, c.	4	1	2	0	1	1	0
Doyle, p.	3	0	1	0	1	4	0
Shanahan, c. f.	3	0	1	0	0	1	0
Stultz, 2 b.	3	0	0	0	1	4	1
Perrine, r. f.	3	0	1	0	3	0	0
Totals	32	2	10	0	24	17	2

SAN FRANCISCO.

	AB.	R.	BH.	SB.	PO.	A.	E.
Brockhoff, c. f.	4	1	3	1	3	0	0
Hildebrand, r. f.	4	0	2	0	0	0	0
Schwartz, 2 b.	4	0	0	0	3	4	0
Pabst, 1 b.	3	1	2	2	13	0	0
Sullivan, c.	2	1	0	2	2	3	0
Levy, l. f.	2	0	0	0	2	2	0
Krug, s. s.	4	2	2	1	4	3	1
Reilly, 3 b.	4	1	1	1	0	4	0
Iburg, p.	4	1	1	0	0	2	0
Totals	32	7	11	7	27	18	1

RUNS AND HITS BY INNINGS.

Sacramento	0 0 0 0 1 0 0 1 0	—3
Base hits	0 1 1 2 2 0 2 2 0	—10
San Francisco	0 4 0 0 2 0 1 0 *	—7
Base hits	1 5 0 1 2 1 1 0 *	—11

SUMMARY.

Runs responsible for—Iburg 1, Doyle 4. Two-base hits—Brockhoff, Hildebrand, Pabst. Sacrifice hits—Hildebrand, Doyle, Levy. First base on errors—San Francisco 0, Sacramento 1. First base on called balls—San Francisco 4, Sacramento 1. Left on bases—San Francisco 7, Sacramento 4. Struck out—By Iburg 2, by Doyle 1. Double play—Krug to Schwartz to Pabst. Wild pitch—Doyle. Time of game—One hour and 35 minutes. Umpire—Donohue. Official scorer—J. W. Stapleton.

MORNING OAKLAND GAME.

San Francisco 9, Sacramento 2.

Nothing but nine runs would satisfy Hank's nine swatters in the morning game. They got a taste of victory out of Saturday's contest, and they liked its lingering effects. Perrine, who was quite easy the day before, was called upon to do box work before the game was finished. Shanahan started on the slab for Sacramento and was quite an easy target for the local men. Helped along by the errors of his team, Shanahan made rungetting a feature of San Francisco's play.

In the fifth inning five hits by Frisco resulted in three runs. Everybody had a chance at it, and the champions were kept busy chasing the ball from one end of the field to the other. The San Franciscos did not play their customary earnest, hard-fielding game. Reilly with a couple of slim chances committed two grievances. Pabst, Levy and Krug were also guilty of breaches of good baseball playing.

Kneil, who represented Hank in the box, allowed but four hits off his delivery, but one of these was a homer by McLaughlin. The score:

SAN FRANCISCO.

	AB.	R.	BH.	SB.	PO.	A.	E.
Brockhoff, c. f.	3	2	1	2	3	0	0
Hildebrand, r. f.	4	1	1	1	1	0	0
Schwartz, 2b.	4	2	1	0	2	3	0
Pabst, 1b.	3	1	2	2	9	0	1
Sullivan, c.	4	0	0	0	8	1	0
Levy, l. f.	4	1	1	0	3	0	1
Krug, s. s.	4	1	0	0	0	4	1
Reilly, 3b.	4	1	2	0	1	2	2
Kneil, p.	4	0	1	0	0	2	0
Totals	32	9	9	5	27	12	5

SACRAMENTO.

	AB.	R.	BH.	SB.	PO.	A.	E.
McLaughlin, l. f.	4	1	1	0	1	0	0
Eagan, s. s.	4	0	0	0	3	5	0
Hughes, c. f.	4	0	0	1	3	0	0
Hanlon, 1b.	4	0	1	0	9	0	0
Stanley, c.	4	1	1	0	3	2	0
Doyle, 3b.	4	0	1	0	3	1	1
Shanahan, p., r. f.	4	0	0	0	0	0	1
Stultz, 2b.	4	0	0	0	2	4	0
Denzie, r. f.	2	0	0	0	0	0	0
Perrine, p.	1	0	0	0	0	0	1
Totals	35	2	4	1	24	12	3

RUNS AND HITS BY INNINGS.

Sacramento	0 0 0 0 0 0 1 1 0	—2
Base hits	0 0 0 1 0 0 1 1 1	—4
San Francisco	2 1 0 1 3 1 1 0 *	—9
Base hits	0 1 0 0 5 1 2 0 *	—9

SUMMARY.

Runs responsible for—Knell 1, Shanahan 5, Perrine 1. Home run—McLaughlin. Two-base hits—Levy, Reilly, Brockhoff. First base on errors—San Francisco 2, Sacramento 5. First base on called balls—San Francisco 9. Left on bases—San Francisco 6, Sacramento 5. Struck out—By Knell 7, by Shanahan 1, by Perrine 1. Double play—Doyle (unassisted). Wild pitches—Shanahan 2, Knell 1. Time of game—1:45. Umpire—Donohue. Official scorer—H. S. McFarlin.

Rebekah Installation.

The last of the local Rebekah installations for the term took place last night in the hall of Mission Lodge, in the presence of a very large number of the friends of members. The installing officer was Mrs E. M. Cyrus, D. D. G. P., who was assisted by Mrs. Alma E. Jensen as grand marshal and a full corps of acting grand officers. The officers for the current term are: Parthenia Burkhardt, P. N. G.; Mrs. L. Watson, wife of Grand Master W. W. Watson, N. G.; Margaret Duncan, V. G.; Nellie M. Miller, R. S.; Dora Bahr, W.; Emma Crawford, C.; Helen F. Larimer, chapiain; Gertie Wimmer, R. S. to N. G.; Lizzie Bahr, L. S. to N. G.; Mrs. Nichols, R. S. to V. G.; Alice Fournier, L. S. to V. G.; Mary Mason, I. G.; Dr. Conlon, O. G. After the installation Mrs. W. W. Barnes, the retiring past noble grand, was presented with a handsome jewel of her rank in the order and Miss Burkhardt, the retiring noble grand, was presented with a valuable three link pin.

STOCKTON WINS WHEN MOSKIMAN LOSES HIS ARM

Eleven Innings of High Class Ball and the Dudes Succumb.

Score Was One All Until the Last Inning and Then the Millers Let Loose on Moskiman.

STOCKTON, July 29.—It required eleven innings to decide the ball game between Oakland and Stockton at Goodwater Grove to-day. Up to the eleventh inning the score was 1 to 1, but in the eleventh Moskiman weakened and the Millers opened up for a single, two doubles and a trio, netting five tallies and making the score 6 to 1. Score:

STOCKTON.

	AB.	R.	BH.	SB.	PO.	A.	E.
McCarthy, l. f.	6	1	3	0	2	0	0
McGucken, c. f.	4	1	2	1	3	0	0
Pace, c.	5	0	1	0	8	1	0
Streib, 1b.	4	0	1	0	15	0	0
Lockhead, 2b.	4	1	2	2	1	1	0
Babbitt, ss.	4	0	0	0	1	7	2
Moore, 3b.	3	1	1	1	2	4	1
Morrow, r. f.	4	1	1	0	0	0	0
Whalen, p.	3	1	0	1	1	3	0
Totals	37	6	11	5	33	16	3

OAKLAND.

	AB.	R.	BH.	SB.	PO.	A.	E.
Drennan, c. f.	5	1	1	0	4	1	0
Lange, 3b.	2	0	1	1	1	0	0
Arrellanes, 2b.	4	0	1	0	1	4	1
Francks, ss.	4	0	0	1	3	0	1
Moskiman, p.	3	0	0	1	3	3	0
Held, r. f. & 3b.	4	0	1	0	4	3	0
Bowman, l. f.	4	0	0	0	1	0	0
Borchers, 1b	4	0	0	0	10	0	0
Carter, c.	4	0	0	0	4	7	0
Hardie, r. f.	3	0	1	0	1	0	1
Totals	37	1	5	3	*32	18	3

*Morrow out for interfering with catcher.

RUNS AND HITS BY INNINGS.

Stockton	0 1 0 0 0 0 0 0 0 0	5—6
Base hits	2 1 1 0 1 1 0 0 0 4	—11
Oakland	1 0 0 0 0 0 0 0 0 0	0—1
Base hits	1 0 0 0 0 1 0 1 0 1	1—5

SUMMARY.

Runs responsible for—Moskiman 5. Three-base hit—Morrow. Two-base hits—Moore, McCarthy, Pace. Sacrifice hits—Babbitt, Moore, McGucken (2), Arrellanes. First base on errors—Stockton 2, Oakland 2. Left on bases—Stockton 9, Oakland 8. Struck out—By Whalen 5, by Moskiman 2. First base on balls—Off Whalen 1, off Moskiman 8. Wild pitch—Moskiman. Time of game—2 hours and 22 minutes. Umpire—Jack O'Connell. Official scorer—A. H. Harlin.

Games at Other Points.

ANTIOCH, July 29.—The Old Peppers beat the Stockton Mails on the Antioch diamond this afternoon. Score 3 to 2.

COLUSA, July 29.—The game to-day resulted: Colusa 11, Willows 1.

SAN RAFAEL, July 29.—A spendid game of baseball was played here this afternoon at the Easiside grounds between the San Rafaels and the Independents of San Francisco. The visitors won by a score of 5 to 3.

VENTURA, July 29.—This afternoon in the Southern California League game the Pacifics of Los Angeles defeated the local team by a score of 6 to 5.

AGED MAN ROBBED OF ALL HIS POSSESSIONS

Charles Hyland's Pathetic Request to Be Allowed to End Days in Almshouse.

A pathetic story was told by Charles Hyland, an aged Swiss, when he