IN MEMORY OF BRAVE SAILORS WHO FELL IN SAMOAN AMBUSH

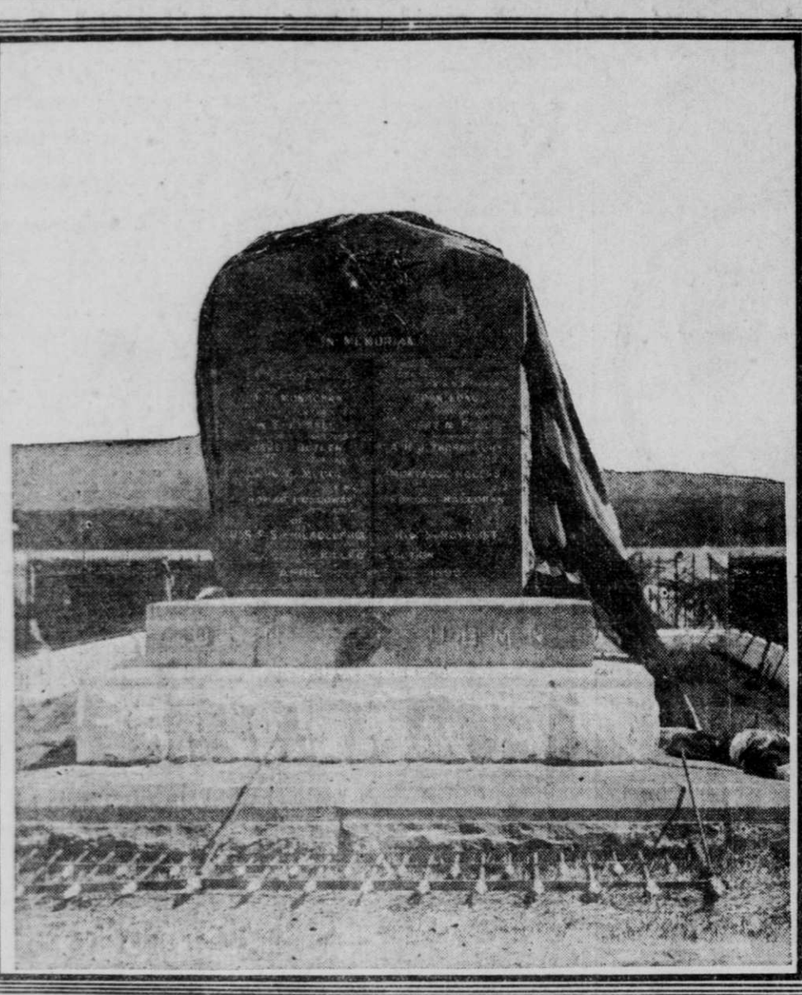

THE RESTING PLACE OF MEN OF BRITISH AND AMERICAN NAVIES WHO FELL TOGETHER IN A SAVAGE ATTACK.

THE above is a reproduction of the first photograph received in this country of the monument erected in Apia, Samoa, in memory of the officers and men of British and American ships, who fell in the ambush of April 1, 1899, at the hands of Mataafa's followers. It was unveiled on Sunday, July 29 last, by his Excellency the Governor of Samoa, in the presence of the officers and men of the United States ship Abarenda and her Majesty's ship Pylades and a large assemblage of natives and resident foreigners.

The monument is of gray granite complete and weighs about fifteen tons. It is enriched by the British and American flags entwined in bronze; also a navy anchor of the same material. The base of the monument is 11 feet by 6 feet 6 inches square. It stands inclosed by an iron railing and coping, which covers 50 feet by 25 feet square. In all the weight is about thirty tons and was brought down to Apia in her Majesty's ship Pylades and was erected by the men of this ship under the direction of Captain Tupper.

MYSTERIOUS WOMAN IN THE MAHONY CASE

Now Known That He Had Expected to Receive a Letter at Tracy.

DETECTIVES HAVE A NEW CLEW

Are Very Reticent, but Claim That They May Be Able to Clear Up the Matter Within a Few Days.

Special Dispatch to The Call.

STOCKTON, Sept. 13.—"Who is the woman in the case?" That is the question now being asked in the Mahony mystery. The news in the case to-day is in regard to that letter. Sheriff Sibley telephoned from Tracy this morning in regard to it. The letter was received there on September 8.

On the 7th Mahony appeared at the postoffice and asked the Postmaster if there was any mail for him. There was not. The Postmaster identifies Mahony by description as the deceased. The address of that letter is in the handwriting of a woman. It is now in the hands of the postal authorities.

The officers have received but little assistance from the family of the deceased in their efforts to unravel the mystery. The brother-in-law, Maass, who took the remains back to San Francisco, promised to write the District Attorney as to when Mahony left San Francisco and such other information as might aid the officers in their preliminary work. Up to this evening not a line had been received.

"Who wrote the letter?" is now the point of interest for the officers, and the question will soon be answered. It is further hinted that they have struck a new lead which may clear up the mystery. The great sticking point against the murder theory is the total absence of motive, but of course an investigation may bring to light something of this nature.

WILSON'S EXPERIENCE WITH A TRAIN-ROBBER

Sacramento Merchant Tells of His Treatment by the Highwayman in Nebraska.

Special Dispatch to The Call.

DENVER, Sept. 13.—J. B. Wilson, a wealthy dry goods merchant of Sacramento, Cal., was the first man robbed in the Chicago sleeper Clive by a masked highwayman near Haigler, Nebr., Wednesday morning. From Mr. Wilson the hold-up secured a three-carat diamond pin, worth at least $250; a pair of diamond cuffbuttons and $20 in cash. Said Mr. Wilson:

"I was aroused by screams, pulled the curtains of my berth apart and looked back. The sight that greeted me fairly froze my blood. I saw the brakeman advancing up the aisle with a lantern held high in the air. Behind him was a man covered with a black mask. I crowded back in my berth, thinking that I could hide myself until he had passed, then spring upon him and throw him to the floor. He was just about to pass my berth when he caught sight of my feet, which I could not quite draw out of sight. He turned, pointed his gun toward me and said, 'Get out of bed, you fellow.' I rolled from one side of the bed to the other and yelled lustily, thinking I might put people ahead of me on their guard. I thought that if any one was armed he might take a shot at him while I was attracting his attention. The robber turned half around and said to the brakeman: 'I hate like —— to kill anybody, but if that —— —— —— don't roll out of there and do as I tell him I will shoot him as sure as ——.'

"I piled out. I wore a $150 solitaire diamond. The band of the ring was very thin, so I turned the stone in between my fingers and he did not see it. On my middle finger was a plain gold band bearing a Masonic inscription. I handed him the ring, saying that it was a present from my mother. He read the inscription, then he handed the ring back."

MORE TROUBLE OVER CANADIAN BOUNDARY

Many Miners Now Fear That Their Claims Are Located in British Territory.

Special Dispatch to The Call.

SEATTLE, Sept. 3.—Many of the miners of the Mount Baker mining district of Washington are disturbed over the possible shifting of their properties to the Canadian side. American prospectors have located some of the most promising properties in the district, supposing them to be on the American side of the boundary line. The Canadian Government now claims that the properties are on their side of the line and are having a survey made to determine the exact location of the line.

The prospectors, not knowing for a certainty on which side of the line their claims lay, are locating them under the laws of both countries. They were guided in making their original locations by a wooden post which bore every indication of being a boundary post. The Canadians claim the line is about a mile farther south, and if their survey sustains this contention the United States Government will be asked to make a survey.

The Department of the Interior is unable to give any definite information in response to the many inquiries received on the matter for the reason that the report of the Boundary Commission making the survey has not been found, and the only record available is a map prepared to accompany the report.

From certain notes found, however, it is believed that the monuments erected by the commission were of iron and stone, which seems to indicate that the wooden post referred to is not a boundary post. The loss to the Americans, if it should be proved that these mines are on the Canadian side, will be very large.

COPELAND ORDERED TO AGNEWS ASYLUM

Stanford Student Who Attempted to Set Fire to the University Hopelessly Insane.

Special Dispatch to The Call.

SAN JOSE, Sept. 13.—H. D. Copeland, a student at Stanford University, was today committed to Agnews asylum. He was working his way through the university and overstudy and insufficient nourishment, coupled with disappointment in a love affair with a Stanford co-ed, the doctors declare, are the causes of his mental derangement. Copeland is a native of Arkansas and 26 years of age. He had been at the school about a year.

A week ago the watchman found him running around in the middle of the night with a lighted candle in his hand. Since his detention at the jail he has cut up all kinds of caprices. The other night he dug a hole through a brick wall of his cell, having scratched out the mortar with a spoon. This morning he swapped every stitch of clothing he had on with a boy prisoner two feet smaller in stature and was togged out in this abbreviated costume when the jailer discovered him. His insanity is of a suicidal nature.

Freshmen Elect Officers.

STANFORD, Sept. 13.—The freshman class met this afternoon and elected the following officers: President, M. E. Dewitt; vice president, Miss J. L. Bean; secretary, W. A. Crossman; treasurer, F. S. Holman; sergeant-at-arms, R. J. McFadden. An attempt was made by the sophomores to break up the meeting, but they were quieted down by Professor Bremmer, who came to the rescue of the freshmen and ordered all upper classmen from the chapel.

LIEUTENANT ROOSEVELT TO MARRY MISS MORROW

MISS ELEANOR MORROW AND LIEUTENANT HARRY ROOSEVELT, WHOSE ENGAGEMENT IS ANNOUNCED.

Special Dispatch to The Call.

VALLEJO, Sept. 13.—News of the engagement of Miss Eleanor Morrow, daughter of United States Judge W. W. Morrow, and Lieutenant Harry Roosevelt of the Marine Corps, has leaked out, despite strenuous efforts to keep it secret. The first intimation of the engagement was whispered about at a reception given on board the United States cruiser Philadelphia last week, and although many had surmised the existence of an affair between the young people it was not positively known till then.

Mr. Roosevelt is a young and popular marine officer and has for some time been stationed at the Mare Island barracks. He is a cousin of Governor "Teddy" Roosevelt of New York and was appointed to service during the late Spanish war.

Miss Morrow has been visiting at the home of Lieutenant Commander A. F. Fechteler, aid to Admiral Miller, Mrs. Fechteler being her sister. It was during this stay at Mare Island that Miss Morrow met Lieutenant Roosevelt.

The wedding will not take place for some time. Lieutenant Roosevelt is at present on duty at the naval rendezvous, 40 Ellis street, San Francisco.

PROGRESS OF METHODISM IN THE PAST YEAR

Interesting Reports Read at the Conference at Pacific Grove.

IMPORTANT CHANGE IS MADE.

Owing to Annexation of Hawaii Japanese District Is Segregated and Will Soon Become a Separate Conference.

Special Dispatch to The Call.

PACIFIC GROVE, Sept. 13.—Nearly the entire membership of the California Methodist Episcopal Conference, one of the largest in America, assembled in the Methodist church in this city this morning to begin the work of the second day of the forty-eighth annual session of the conference, and when the presiding officer, Bishop John W. Hamilton, called the body to order it was found that the interest of yesterday was increased. The call of the roll for yesterday's absentees showed one of the largest attendances ever recorded in the minutes of the California conferences.

After the opening business the presiding elders' reports were taken up, that of Dr. S. G. Gale of the Napa district being presented first. A marked improvement in church work and church building throughout the district and a striking increase in benevolent collections and church and Epworth League membership was reported, evoking hearty applause from the house.

Bishop Hamilton then made the announcement of a very important change in the character of this body, that of the separation of the Japanese district from the conference and organizing it into the Pacific Japanese Mission, which is virtually, though not technically as yet, a conference by itself. This change was necessitated by the great increase in the territory covered since the annexation of Hawaii.

The report of Dr. M. C. Harris, the presiding elder of the old Japanese district, was therefore listened to with extraordinary interest. In his report Dr. Harris told many interesting facts, among which was the harm done to Japanese mission work by the recent anti-Japanese feeling on this coast and the plague scare in San Francisco. In the course of his report he highly commended the action of the Federal courts in raising the quarantine upon Chinatown.

At the close of Dr. Harris' report Hon. H. K. Carroll of New York, missionary secretary of the Methodist Episcopal church in America, was presented to this conference and addressed the body briefly upon the monetary side of mission work, giving some interesting statistics. In his late capacity of Commissioner to Porto Rico he was enabled to study the situation there from a missionary viewpoint, and he spoke to-day of the readiness of the Porto Ricans to receive Americans and their institutions of church and state.

The visiting clergy were then presented and given a hearty reception by the conference.

The report of probably the most important district in the bounds of this conference, the San Francisco district, was then presented by its popular presiding elder, Dr. W. W. Case, and was received with almost continuous applause.

He said in part: "This is my third annual report for San Francisco district. The year just closing has been the best of the three in apparent results. More conversions reported, more moneys raised for benevolent purposes, more debts paid, more improvements in church property, salaries more fully met, no deaths among the pastors, Epworth Leagues growing, Sunday-schools better manned and managed, prayer meetings more spiritual, the University of the Pacific in a fair way to emancipation from debt, the Deaconess Home and Training School developing larger possibilities, the orphanage wisely managed, the encampment at Pacific Grove in July the best for years, the most approved and successful camp meeting at Beulah Park, and the coming to us of a vigorous man to be resident bishop, conspire to make the year one of more than usual interest."

Dr. A. J. Gustafson of the Swedish district next presented his report.

The first storm of the present session occurred just before adjournment this morning, over a technicality in regard to the manner of reporting benevolent collections of individual churches. The body was practically divided into two factions, and the wordy war lasted for over an hour, resulting in the continuance of the present custom unmodified.

The conference committees began their labors this afternoon, meeting in executive session and disposing of a considerable amount of the year's business. The Women's Foreign Missionary Society also held anniversary exercises during the afternoon, with an address by Bishop Hamilton and the annual missionary sermon by Rev. R. E. Wenk of Yreka.

To-night the "1901 Epworth League Committee" held the center of events in giving reports to the conference of the plans and preparations they are carrying on for the reception of the great International Epworth League Convention, which meets in San Francisco next spring. Addresses were delivered by Bishop Hamilton, Dr. Thomas Filben of Pacific Grove, Dr. J. N. Beard of San Francisco and J. H. N. Williams of Napa, the last three being the "1901 Committee." This session was largely attended and universal interest was manifested, especially by the laity present, in all that committee has done or is doing toward the success of the great convention next May.

FISHERMAN CATCHES A MAMMOTH TUNA

Joseph Buelna of Santa Cruz Brings In a Five-Hundred Pound Fish, Towing It for Five Miles.

Special Dispatch to The Call.

SANTA CRUZ, Sept. 13.—One of the largest fish ever caught in this bay was landed by Joseph Buelna yesterday. It was a tuna that weighed nearly 500 pounds. It was caught in the night in Buelna's nets five miles from shore, and it took him two hours to untangle the big catch from the nets. He towed it for three miles, when he met a fisherman named John Perez, who assisted him in landing the tuna in the boat. It took four men and a derrick to get the fish on the wharf.

Mutilated Body Found.

Special Dispatch to The Call.

SEATTLE, Sept. 13.—The local police today received a letter from Wenatchee giving the details of the murder six miles west of that city of T. I. Shanley of this city. When found the body of the victim was badly decomposed, having lain in the sun for over two weeks. The circumstances surrounding the killing are similar to those under which tramps murdered Carl Bonser near Mount Vernon, August 22. The men in that case are known to have walked the Great Northern track across the mountains and suspicion attaches to them as the perpetrators of both crimes. Shanley left this city August 13 for Wenatchee under engagement as cook on the river steamer Selkirk. The man arrived at Wenatchee August 14, but frequented saloons and did not apply for work.

Accidentally Shot His Son.

SAN MIGUEL, Sept. 13.—The seven-year-old twin son of Chalmers King, a well-known rancher of Estrella, was accidentally shot and instantly killed by his father last evening. The father and son were in the orchard shooting birds and when the elder King reloaded the rifle it was prematurely discharged. The bullet struck the child in the region of the heart and pierced his body, lodging under the skin under the right shoulder blade.

The parents are nearly crazed with grief over the unfortunate occurrence, the mother's life being despaired of. The Coroner's jury agreed that the death was accidental.

Injuries Prove Fatal.

Special Dispatch to The Call.

SAN JOSE, Sept. 13.—Joseph D. Grant, the old man who was knocked down by a train at the narrow-gauge depot on Monday night, died to-day of his injuries. He conducted a saloon at Lexington, above Los Gatos, and had just come to San Jose to visit his wife and children when the accident happened.

THE WATER TEEMED WITH SHINING SMELT

Thousand of Small Fish Frightened by Whales Provide Good Sport for Picnickers at El Campo.

Special Dispatch to The Call.

SAN RAFAEL, Sept. 13.—An unprecedented run of smelt took place along the shore above El Campo during the high tide this afternoon. The water for several hundred yards from shore fairly seethed with struggling fish. A large whale, in company with a smaller one, spent several hours among the frightened schools collecting a good dinner. Several amateur fishermen captured immense quantities of the fish by simply scooping them out of the water.

Miss Maud Scranton, who was one of a party of picnickers on shore, upon seeing the fish had the Waltonian spirit so stirred within her that she sprang into a boat moored to the rocks and commenced landing the smelt in the boat. Armed with only a large sun hat the young lady scooped over a hundred pounds of the silvery fish from the water at the stern of the craft. Every one had fish to eat and give away, and old fishermen are only regretting that Mr. Whale does not give them notice when he intends driving another school of smelt shoreward.

ANXIETY REGARDING TRANSPORTS FROM INDIA

Troopship Nuddea Arrives at Hongkong After Having Been Buffeted by a Typhoon.

Special Cable to The Call and New York Herald. Copyright, 1900, by the Herald Publishing Company.

HONGKONG, Sept. 13.—Fearful weather prevails and there is great anxiety for the safety of the transports from India. The troopship Nuddea arrived with her foremast and deck fittings gone. She was in the track of a typhoon for two days and her steering charts were lost. The Indian troops were battened down under the hatches and numbers of them were severely injured. The French troopship Adonis and the Indian troopship Warora are overdue.

ROCK ISLAND MAY BUILD TO SAN DIEGO

Surveying Parties Said to Be Laying Out a Line Across the Desert From Yuma.

Special Dispatch to The Call.

SAN DIEGO, Sept. 13.—Deputy District Attorney J. N. Metcalf, who has just returned from Hedges, reports that he had a conversation with a prominent railroad man who gave him positive assurance that the Rock Island road was preparing to build into San Diego. This railroad man is interested in the project to build from Salt Lake to Los Angeles and has holdings in other railroads, so that he evidently knew whereof he spoke. He said the Rock Island surveying party was on the desert this side of Yuma, running toward San Diego, and that they were working across the desert in almost a direct line from Yuma. He said he had it on reliable authority that the Rock Island road was making plans for extending its line to the Pacific Coast, so as to have an ocean outlet and benefit by the increased trade with the Orient.

The plans are to build across Arizona and from Yuma direct to San Diego. This will give San Diego a direct Eastern outlet and the competing line for which it has long been looking. Rock Island officials have at last realized how much distance can be saved by a short cut to the coast by way of San Diego, and they are preparing to take advantage of the opportunity. The story told by Mr. Metcalf is in accordance with that told by W. E. Smythe, vice president of the Water and Forest Association of California, in his address at the Chamber of Commerce a few days ago.

New Mining Districts.

Special Dispatch to The Call.

SEATTLE, Sept. 13.—Judge Noyes has created two new mining districts in the northwest portion of Alaska. The names of the divisions are the Arctic and the Good Hope. Charles E. Gay is appointed United States Commissioner and ex-officio recorder for Arctic District and William S. Thompson for Good Hope District.

SUDDEN DEATH OF BARBARA JORDAN

Youngest Daughter of the President of Stanford University Passes Away After a Brief Illness.

Special Dispatch to The Call.

STANFORD UNIVERSITY, Sept. 13.—Barbara Jordan, the youngest child of Dr. and Mrs. David Starr Jordan, died at the family residence last night after an illness of only a few days. Complications arising from a severe cold were the immediate cause of death, though she had been much weakened by a long sickness from scarlet fever while visiting in Santa Barbara during the past summer.

President Jordan, who has been spending his vacation in Japan, will not learn of his daughter's demise until he arrives in San Francisco on his return voyage. He is expected on the Nippon Maru, due to-morrow. Arrangements for the funeral services have not yet been made.

COAST NEWS IN BRIEF.

SANTA CRUZ, Sept. 13.—William Short has an apple tree that pays no attention to the laws of nature. In his orchard is a tree that is in the height of its glory and is covered with blossoms. The tree did not bloom in the spring, but now at this late time of the season it is a mass of blossoms.

LOS ANGELES, Sept. 13.—Reed Bickford, recently released from Highlands Insane Asylum as cured and more recently undergoing treatment at the Pasadena General Hospital, leaped from a second-story window of the latter establishment this morning, and, striking the cement pavement beneath, was instantly killed.

LOS ANGELES, Sept. 13.—The Los Angeles Jobbers' Association has prepared and will immediately file with the Railroad Commissioners a complaint against the alleged discrimination of the Southern Pacific in the matter of freight rates to Bakersfield, the Los Angeles jobbers maintaining that the rates from San Francisco to Bakersfield are less than the rates from Los Angeles to Bakersfield, notwithstanding the distance is greater and that this is a manifest unjust discrimination.

LOS ANGELES, Sept. 13.—Yesterday the jury was selected in the case of A. C. Brentner vs. the Southern Pacific, and to-day taking of testimony was begun. Brentner's wife was struck by a Southern Pacific train at San Pedro August 11, 1898, dying a few days later, and the suit is for $25,000 damages. Frank F. Davis, one of the leading Republican orators of Southern California, and Judge Delmas, the well-known Democratic leader of San Francisco, are associated as counsel for the prosecution, while the Southern Pacific is represented by Messrs. Bicknell, Trask and Gibson.

TROUBLE WITH INDIANS.

Pimas Refuse to Send Their Children to School.

PHOENIX, Ariz., Sept. 13.—Actuated by religious fanaticism inspired by their priest, a large number of Pima Indians on the Sacaton reservation have refused to send their children to the Indian school there and Agent Hadley is powerless to force them to obey the school law.

Deputy Marshal Porterie, armed with warrants issued here to-day by Federal Commissioner Johnstone, will leave tomorrow with other deputies for the reservation to aid the agent. Trouble occurred there Monday when twenty bucks flatly refused to send their children to school and threatened violence if Hadley attempted to execute the order. The Pimas have heretofore been the most peaceful of all Arizona tribes, but are said to be aroused now to a high pitch of excitement and more serious difficulty is probable.

Long Voyage Ended.

SEATTLE, Sept. 13.—The schooner Carrier Dove of eighty-three tons arrived here to-day from South Amboy, N. J., whence she sailed January 16, completing one of the longest voyages on record for a craft of her size. Captain John Grottle and a crew of five men were the only persons making the trip. She accomplished the difficult feat of sailing through the Straits of Magellan, taking six weeks' time to pass from ocean to ocean.

Killed by a Street Car.

LOS ANGELES, Sept. 13.—H. C. Logan of Santa Monica was struck and instantly killed by a Washington-street car this morning. He was 40 years of age and leaves an invalid wife.

MRS. BARDIN SAYS HUSBAND DESERTED HER

Wife of the Monterey County Capitalist Sues for Divorce.

Couple Have Been Married for Twenty Years and Have Always Apparently Lived Happily Together.

Special Dispatch to The Call.

SALINAS, Sept. 13.—Quite a flurry was caused in society circles in this city this afternoon when it became publicly known and a matter of record that Mrs. Mary H. Bardin wished a legal separation from her husband, James Bardin, one of the wealthiest and most influential citizens of this community. Especially was it a surprise that Mrs. Bardin should charge desertion as the cause for the action. Mr. Bardin's estate is valued at over $100,000, and up to this time he was considered a most liberal man, as well as an ample provider for his family. He is interested in all public enterprises, as well as charitable movements, but still his spouse of twenty years alleges that he has deserted her.

The Bardins have lived in Blanco, near this city, for many years, and for the past year or more Mrs. Bardin has been in Southern California, supposed to be recuperating after an operation.

Mr. Bardin went to Paris several months ago and only returned a few weeks since. Hardly had he returned home when he heard of his wife's desire to be legally separated. The action, however, was not begun until to-day.

Both parties to the action are old settlers of this valley and are connected with some of the best families in the State. They have apparently lived happily together for many years. They are among the foremost people in society of this vicinity and the action is indeed a shock to the social community, as well as the public in general.

Mr. Bardin has lived in California many years and has made a fortune in the culture of sugar beets, and this year has a vast acreage in the saccharine producing vegetable. The suit will no doubt, when brought into court, produce many sensational phases.

INTERESTS THE COAST.

Postmasters Commissioned, Postal Changes and Pensions Issued.

Special Dispatch to The Call.

WASHINGTON, Sept. 13.—The postoffice at Elisio, Ventura County, has been discontinued and mail will be sent to Santa Paula.

Postmasters commissioned: Peter J. Van Lobensels, Trask, Cal.; Minnie M. Culp, Wildwood, Or.; Savannah Tullock, Spanaway, Wash.

Postmasters appointed: Oregon—J. H. Kissinger, Fall Creek, Lane County, vice William E. Wilmot, resigned; Fred Hewett, Ukiah, Umatilla County, vice, William D. Helmick, resigned; Henry T. Hart, Woodville, Jackson County, vice A. R. Merritt, resigned.

Pensions issued to-day: California—Original—Joseph I. Kidd, Soldiers' Home, Los Angeles, $6; Francis Quarles Jr., Pasadena, $6.

Oregon—Original—Edward Washburn, Albany, $6.

Washington—Increase—Cary P. Taplin, Asotin, $8.

DAVIS IS SATISFACTORY.

His Selection as Assistant Football Manager at Stanford Ratified.

Special Dispatch to The Call.

STANFORD UNIVERSITY, Sept. 13.—At a meeting of the student executive committee yesterday the selection of Norman H. Davis, '02, to be assistant football manager, was ratified. J. Burt Gilderleeve was elected manager of the freshman team. Dave Brown, '97, C. A. Cantwell, '01, and F. L. Berry, '99, were elected members of the intercollegiate athletic committee to represent Stanford's athletic interests.

The first match of the season will be played on the campus between the eleven from Hoitt's School and the Stanford freshmen.

DAIRYMEN ADJOURN.

Board of Directors for the Ensuing Year Chosen.

SACRAMENTO, Sept. 13.—The closing session of the State Dairy Convention was held in the Senate chamber this afternoon. The principal discussion this morning was on the subject of variations in milk testing. The plan was advocated by the representatives of the State University of having the farmers test their own milk and keep an account with each cow. This afternoon silos were discussed.

The board of directors for the ensuing year was elected and includes: George C. Barber of Grizzly Bluff, C. H. Sessions of Los Angeles, T. H. Harvey of Galt, A. P. Martin of Petaluma, Mrs. M. G. Sherman of Fresno, William Johnston of Courtland, J. S. Shields of Sacramento, W. H. Le Barron of Valley Ford, W. H. Roussell of San Francisco, N. N. Lockeford of Lockeford and John Judson of San Pasquel.

ADVERTISEMENTS.

DR. MEYERS & CO.

Established 1881. Largest Institution. Most Extensive Practice. Consultation Free.

SPECIALISTS.

Diseases and Weakness of Men

We cure Lost Manhood and weakness which accompanies it, also Private Diseases, Varicocele, Stricture, Blood Poison, Diseases of the Kidneys, Bladder, etc.

Patients may pay when well or in monthly installments. Home cures a specialty. Private book free at office or by mail. Correspondence confidential.

HOURS—Daily, 8 to 5. Evenings, 7 to 8. Sundays, 9 to 11. ELEVATOR ENTRANCE.

731 MARKET STREET, San Francisco.

BAJA CALIFORNIA

Damiana Bitters

IS A GREAT RESTORATIVE, INVIGORATOR and NERVINE.

The most wonderful aphrodisiac and Special Tonic for the Sexual Organs for both sexes.

The Mexican remedy for Diseases of the Kidneys and Bladder. Sells on its own merits.

NABER, ALFS & BRUNE, Agents, 323 Market st., S. F.—(Send for Circular.)

Dr. PIERCE'S FAVORITE PRESCRIPTION FOR WEAK WOMEN.

Dr. Bennett's Electric Belt

Makes weak men and women strong and strong men and women stronger. Rooms 5 and 6, 1 Post st., San Francisco Cal.

DR. CROSSMAN'S SPECIFIC MIXTURE

For the cure of GONORRHOEA, GLEETS, STRICTURES and analagous complaints of the Organs of Generation.

Price $1 a bottle. For sale by druggists.