GREET THE NEW RESIDENT BISHOP

Loyal Methodists Gather at Their Annual "Tea" Meeting.

Officers Elected and Reports Submitted Which Show Good Work of the Church Extension Society.

More than 500 loyal Methodists met in the church parlor of the Simpson Memorial Methodist Church yesterday evening to greet Bishop J. W. Hamilton and family and join in the fourteenth annual "tea" meeting of the San Francisco Church Extension Society.

The Bishop's reception lasted from 5 until 6 o'clock, after which there were devotional exercises conducted by the Rev. M. D. Buck, followed by the singing of the doxology, which rang out strong and true in a grand chorus.

A collation was the next event on the programme, and after partaking of the substantial menu offered the members devoted themselves to the serious business of the meeting.

John Stephens, pastor of the Simpson Memorial Church, greeted the guests, and W. W. Case, D.D., presiding elder of the San Francisco district, responded.

The reports of the officers of the extension society were read. They showed the members had not been idle during the past year, and that their labors had resulted in much good. President Truman, in his report, showed that the extension society had spent, since its inauguration, but $30,000, and still had created churches worth $130,000.

The report of the committee on nomination, submitted by A. A. Knox, declared the following elected to serve on committees and hold offices during the year:

Honorary vice presidents, Rev. W. W. Case, D. D., Hon. Amos Merrill; president, I. J. Truman; vice presidents, William Abbott, C. B. Perkins, R. V. Watt, J. W. Whiting; secretary, William A. Abbott; treasurer, Columbia Banking Company; financial secretary, C. A. Maydwell.

Annual tea meeting—William Abbott, W. W. Case, C. B. Perkins, I. J. Truman, Captain Charles Nelson, F. L. Turpin, C. A. Maydwell.

Nominations—A. A. Knox, E. W. Strange, J. H. Soper, C. A. Witmore, J. W. Whiting, C. O. Burton, E. E. Johnson.

Resolutions—Rev. A. C. Bane, R. McElroy, R. V. Watt, John Stephens, W. P. Higginbotham, Robert Husband, Frank Baker.

Music—Simpson memorial choir; musical director, Professor J. E. Blake.

Trustees—I. J. Truman, J. W. Whiting, R. V. Watt, W. P. Higginbotham, C. B. Perkins, William Abbott, Andrew Nelson, C. S. Holmes, E. E. Johnson, J. W. Wetmore, Robert McElroy.

Board of managers—Rev. John Stephens, Rev. S. D. Hutsinpiller, Rev. W. M. Woodward, Rev. M. C. Harris, Rev. John A. B. Wilson, Rev. John R. Andrews, Rev. Frank K. Baker, Rev. Herbert F. Briggs, Rev. J. N. Beard, Rev. M. D. Buck, Rev. J. D. Hammond, Rev. F. D. Bovard, Rev. A. C. Bane, Rev. S. M. Woodward, Rev. Arthur H. Briggs, Rev. Arthur Anderson, Rev. A. E. Ulrich, Donald Currie, N. Anderson, C. O. Burton, W. H. Weister, D. Sanderson, William F. Gibson, J. H. Soper, Robert Husband, I. R. Robinson, J. K. Jones, Wesley A. Jacobs, R. P. Webster, F. H. Jackson, J. H. Harrison, Robert McLellan, H. H. Iheanes, E. W. Strange, J. H. Humphreys, J. B. Emma, W. E. Myers, Job Steventon, Thomas Hodge, J. B. Archer, E. E. Kelly, T. W. Nowlin, Samuel Fear, W. O. Jones, J. W. Shouten, W. F. Harris, George N. Nash, A. A. Knox, John Dyar, John R. Potter, F. L. Turpin, John Willis, E. E. Kentfield, J. H. Whittington, Edgar Briggs, J. H. Northon, H. Williams, John S. Barnes, Nelson J. Bird, Charles Boscow, E. E. Ewing, F. W. Kern, M. Winter, H. F. Wilson, Samuel Martin.

Rolla V. Watt recommended that the Bishop be made honorary president of the society and a member of the board of managers, a recommendation that was unanimously carried.

Brief reports were read by J. H. Northon of the California-street church, W. P. Higginbotham of Trinity Church, W. M. Woodward of Epworth Church and A. E. Ulrich of Richmond Church. All of the reports showed the churches to be in a prosperous condition and all more or less indebted to the good work of the Church Extension Society.

Rev. A. C. Bane, pastor of California-street Church, offered the following resolutions, which were unanimously carried:

First—Complimentary resolution to the Bishop and his family, welcoming him permanently to our city.

Second—Resolution indorsing efforts of Rev. A. H. Briggs and Rev. H. F. Briggs to inaugurate a practical "forward movement" in the city.

Third—A resolution approving of a great spiritual "forward movement," started by the general conference at its last quad-annual meeting in May.

Fourth—A resolution indorsing organization of men's prayer bands, whose object is to reach the business men.

Fifth—A resolution to organize a Mission Sunday school in the district south of the Park and one in the North Beach district.

Sixth—A resolution congratulating the church in placing the Book Concern and California Christian Advocate under control of a local commission.

Seventh—A resolution thanking the ladies and members of Simpson Church for their courtesies and collation.

Eighth—A resolution of indorsement of sixth amendment of constitution exempting church buildings from taxation.

Ninth—A resolution of indorsement of the united efforts being made by the churches of San Francisco to close the saloons on Sunday.

Tenth—A resolution expressing the thanks of the society to their officers of the past year.

Eleventh—A resolution pledging the Bishop that the society will labor with him to make Methodism a greater factor for righteousness in this city.

Brief but telling addresses were made by Rev. Herbert F. Briggs, Rev. Arthur Briggs and Bishop J. W. Hamilton. Rev. Frank Baker of the First Church conducted the closing exercises.

Cecil Smith and May Cook, soloists of the Simpson Memorial choir, contributed to the musical programme.

BUDWEISER Beer

Has been consumed by the American public to the extent of over half a billion bottles. More than any other bottled beer in the world. Made exclusively by the Anheuser-Busch Brewing Ass'n. E. G. Lyons Co., San Francisco, Wholesale Dealer.

UNION PLANING MILLS GETS PERMIT FOR ENGINE

Board of Works Must Perform Labor of Tearing Up Streets to Lay Pipes.

The Supervisors' Fire Committee yesterday reported in favor of the petition of Harry M. Saunders to maintain a boiler and engine on Brannan street, near Fourth, to be used in connection with the Labor Union Planing Mill to be operated by the Building Trades Council. The resolution granting permission to the Pacific Oil Supply Company to erect a steel tank on Channel street and lay necessary pipes in the streets was amended so as to require the Board of Public Works to perform the work of tearing up the streets according to the charter provisions. The protest of business men against the existence of the Baldiwn Gas Works on Stevenson street was laid over until next Thursday, when the protestants will be heard.

The Street Committee referred to the Board of Works the petition of merchants for the repairing of Sacramento street between Front and Davis, with instructions to perform the work if funds are available.

Judge Ferral has removed his office to 628 Montgomery street.

Will Produce a Cantata.

A very beautiful cantata entitled "Grandpa's Birthday" will be given tonight by the children of the primary and kindergarten departments of the Central M. E. Sunday-school, Misson street, between Sixth and Seventh. Everybody is invited to attend.

Is beauty a curse? Read the sensational story in next Sunday's Call that tells of the weird fascination of loveliness which resulted in death for many and madness for one.

HERO OF FAIRBANK WILL MAKE THIS CITY HIS HOME

Captain Milton, Who Alone Coped With Five Desperadoes, Comes Here.

CAPTAIN MILTON, THE BRAVE MESSENGER; HIS FRIEND, F. L. KIEL, AND THE SAVAGE BEAST THAT THE CAPTAIN SLEW IN THE SIERRA MADRE MOUNTAINS.

CAPTAIN J. D. MILTON, the brave express messenger who successfully resisted five desperadoes at Fairbank, Ariz., last February, killing one of them, is to make San Francisco his home. He arrived in the city yesterday and for the present will stop at the Russ House. Captain Milton's fame is not confined to his heroic actions at Fairbank. As a hunter and crack marksman he has long been the peer of all Arizonians. The captain has come to San Francisco to accept a lucrative position with Wells, Fargo & Co., for whom he was acting as messenger at the time of the Fairbank hold-up.

Unlike most men whose deeds have brought them fame, the captain does not court notoriety. He prefers to go about his business forgetful of the past, and unless drawn off-hand into a reminiscent mood he never speaks of his triumphs.

Captain Milton has just returned from Tucson, Ariz., where he was the chief witness in the trial of the Fairbank desperadoes. "Ed" Brown, who fired two bullets into Milton's left arm—the injuries caused by which he is still nursing—was sentenced to ten years in the penitentiary, while his two pals, the Owens brothers, were given four years each, both having turned State's evidence. Bravo Juan, who was also one of the gang, is still at large. He was arrested soon after the hold-up, but broke jail at Tombstone after a short confinement.

Soon after he was wounded Captain Milton came to this city for treatment. While he was being nursed back to his former good health he received a letter from a friend, T. J. Turner of Nogales, Santa Cruz County, Arizona, his old home, asking him if, in view of his illness, he would withdraw from the contest for Sheriff in that county. The captain up to that time had the field to himself and he had been looking forward to the campaign with much expectation. Realizing that he had no prospect of immediate recovery, he surrendered his rights to the office in favor of his friend. The sequel of this little incident occurred a few days ago, when, having returned to his old home, his friends tried to induce him to run for Sheriff independently. His health was no longer the barrier; it was his pledge of honor now.

"I will be true to my promise," was all the satisfaction he gave his friends.

To-day "Milt's" word in Nogales is as good as gold and never was he more appreciated, loved and honored. The captain has been assured that he can at any time have anything he wants within the gift of the voters of Santa Cruz County.

An incident showing Milton's nerve and marksmanship is related by his friends. The captain and F. L. Kiel, an employe of Wells, Fargo & Co., were hunting one day in the Sierra Madre Mountains. As they jogged along on their horses Milton spied a monster panther crouching in a small canyon to their left. The captain's rifle was at his shoulder in an instant. Crack! Then followed a blood-curdling cry. The next moment the enraged beast was in the air. Although struck by the bullet, the wound was not fatal, and the animal had sprung for its assailant. Again the captain fired, the bullet tearing an ugly wound in the animal's forefoot. The panther fell close beside the horseman, and before it could rise again a sharp knife put an end to its savage life. The panther measured 10 feet 6 inches from head to tail.

PROFESSIONAL BOXING TO BE RENEWED HERE

Columbia Club Arranges Fine Card for This Month—Neill and Tremble to Fight.

Ring-goers will have an opportunity of seeing a professional boxing contest this month. The Columbia Athletic Club, which has not been before the public for the past two months, will inaugurate its return to fistic circles by holding a series of contests in Woodward's Pavilion on the 30th inst.

Al Neill, the local middle-weight, and Ben Tremble of Los Angeles, who refused to fight at Sacramento last week because of the small gate receipts, will be matched by the club to-night for its main event. Toby Irwin, the hard-hitting light-weight from the wilds of Telegraph Hill, and Jimmy, alias "Fuzzie" Little, a clever amateur, will appear in the curtain-raiser. Charles Thurston and Henry Lewis will box ten rounds for a decision.

This will be Neill and Irwin's last appearance in this city, as they both have made arrangements to journey East after it and try conclusions with the clever men of that section.

Postoffice Promotions.

Postmaster Montague yesterday appointed David C. Smith Jr. of Station C, at the corner of Twentieth and Mission streets, to fill the vacancy caused by the death of Mr. Smith's father, who was superintendent of that station. B. F. Hesseltine was promoted to be assistant to Superintendent A. M. Cox of the city delivery department, to fill the vacancy caused by the promotion of Mr. Smith.

SANTA FE ENTERS DENIAL.

Asks for Dismissal of Los Angeles Traffic Association's Complaint.

The Santa Fe system, which on October 8 was given thirteen days in which to file its demurrer to the complaint of the Los Angeles Traffic Association, has filed its answer with the Commissioners. The demurrer is remarkably brief, containing only about a dozen words.

The demurrer asserts that the complaint does not state facts sufficient to constitute a cause of action and that the Board of Railroad Commissioners has no jurisdiction in the premises. The dismissal of the complaint is asked.

It was claimed by the Los Angeles Traffic Association that both the Santa Fe and the Southern Pacific roads discriminated in favor of San Francisco in the matter of freight rates into the San Joaquin Valley. The Railroad Commissioners will probably take up the cases next Monday.

For purity and quality in beer drink "Rainier," the only beer on Pacific Coast awarded medal at Paris Exposition.

His Anger Rankled.

One year ago John Halloran and Henry Hetherington, while discussing the Boer war, got into a fight. Friends interfered and quiet was restored. But after that every time Halloran met Hetherington he insulted him. Yesterday afternoon about 3 o'clock Hetherington was standing at the cigar store at the corner of Mission and Third streets when Halloran came upon him, and without warning drew a pistol and fired directly at him. Before he had time to repeat the process he was arrested on a charge of assault to murder.

NO RABBIT SKIN FOR BABY BUNTING

California Fur Gets Cold Shoulder in Eastern Trade Marts.

Waldeck Finally Abandons the Hope of Turning a State Pest Into a Large Source of Revenue.

Trade conditions have upset another fond tradition and the nursery rhyme that provides "A little rabbit skin to wrap the Baby Bunting in" must be revised in the interest of accuracy. Local dealers in furs, who have been interested in making a market in the East for the fur of the California "bunny," or jackrabbit, have finally concluded that there is no money in the undertaking. This was announced yesterday by Herman Waldeck, who more than any other has sought a new field of usefulness for the jackrabbit.

This will be a distinct disappointment to the people of the San Joaquin Valley and other sections where the rabbits are so numerous that they are annually killed by thousands in drives. Many of the dwellers in the interior have killed rabbits as a basis for the market experiment, and the correspondence interchanged has been enough in volume and varied enough in informational value to make up a fair jackrabbit literature.

Mr. Waldeck tried out the entire problem thoroughly. He sent rabbit skins, prepared with care, to St. Louis, Chicago and New York, where they were inspected. Considering the vast number of jackrabbits, it was fair to suppose that the pest was likely to become a source of considerable annual revenue to the State. But the Eastern handlers of fur, after a long time, have concluded that they will not pay enough for jackrabbit skins with the fur on to make it profitable to cure and forward the skins from California.

"They prefer the Australian rabbit fur, in the first place," said Mr. Waldeck to an inquirer, "because they found the fur to be better. They would pay only 10 cents per pound for California jackrabbit skins properly prepared for their use. When you figure out the cost of ammunition, freight, paying men for killing the rabbits and also count in the work needed to make the skins ready for market, you will see that there is no money in it. If there were a concern to treat and handle the jackrabbit fur I think there would be some profit in the business, but there is none now."

MARCUS P. WIGGIN DIES AFTER A LONG ILLNESS

The End of the Career of a Well Known Newspaper Man and Lawyer.

Marcus P. Wiggin, one of the best known newspaper men in the State, and a lawyer of many years' standing, died yesterday after a lingering illness. He had been in ill health for many years, but a serious turn in his condition did not come until several weeks ago, when he seemed to suffer from a complete collapse of his system. He was compelled to take to his bed and yesterday he died.

Marcus P. Wiggin was fifty-three years of age. He leaves a wife and two sons, Marcus H. and Philip Wiggin. For many years Marcus P. Wiggin practiced law in the northern part of the State. He was an able lawyer and served a term upon the bench. Several years ago he took up his residence in this city and transferred his energies from the bar to journalism. He won an enviable position as editorial writer for the Chronicle, in which capacity he served for several years. Five years ago he gave up that occupation and returned to the law. Ill health, however, had overcome him and he could not devote himself regularly to his profession. Mr. Wiggin made friends easily and retained them. He was universally popular and an enthusiastic club man. He had a host of friends who will deplore his death and give to his stricken family the tribute of their sympathy.

Galveston Fund.

The following additional subscriptions to the Texas relief fund were received by the California State Relief Committee yesterday:

British Society of Eureka, Cal., by H. A. Poland, Acting Mayor	$250 00
Westminster Presbyterian Church of San Francisco	17 50
Total	$267 50
Previously reported subscriptions	17,516 37
Total subscriptions	$17,783 87

The following letter accompanied the first subscription:

The British Society of the City of Eureka responds to the suffering people of our sister city of Galveston, Texas, and herewith contributes to the fund for the Texas sufferers the sum of $250.

This amount was raised by a benefit given by the British Society of this city. And they request me to forward that amount to you for the Galveston relief fund. They also desire to express to the people of Galveston their heartfelt sympathy and their earnest prayer that they may be lifted out of all financial distress by the people of their country. Kindly acknowledge the receipt of this remittance and oblige, yours truly, H. A. POLAND,
Acting Mayor of the City of Eureka.

Ale that is worth studying—EVANS'. It shows the highest mark reached in the science of brewing and bottling. There's stout, too.

In the Divorce Court.

Decrees of divorce were granted yesterday to Tony del Monte from Ella de Monte for desertion, Frank P. Rose from Josephine L. Rose for desertion, Sarah A. Lee from George Lee for failure to provide, John Foster from Thomasia Foster for desertion and Mary P. Dempsey from Thomas J. Dempsey for willful neglect.

Suits for divorce were filed yesterday by Aleksadra H. Hoyar against Michael Hoyar for desertion, Henrietta Wieland against Charles Wieland for cruelty, Jennie Kunauer against Joseph Kunauer for cruelty, Mabel Waters against Herbert Clark Waters for cruelty and infidelity and Mary J. McKenna against Patrick C. McKenna for cruelty.

ARRIVING SHIPS TELL TALES OF DEATHS AND ACCIDENTS

Aryan Loses Boatswain and Two Men Off the Horn---Springburn in Trouble.

THE British ship Springburn had a rough time of it coming around the Horn. She was 162 days out from London and there is not one of the crew who is not glad to be here.

On August 15 she was on her beam ends. The mizzen topgallant yard came down with a crash, several sails blew out of the bolt ropes, and the pressure being thus relieved, the ship got on an even keel again. It was an exciting moment, however.

On October 10, in latitude 26 degrees north, longitude 137 degrees west, the Springburn spoke the American ship Aryan, from New York to San Francisco. She was probably in the same gale that nearly wrecked the Springburn, as the captain reported that "off the Horn" the boatswain and two men had been washed overboard. The Aryan, with her story of disaster, will probably reach port to-day.

Ill-Fated Bark Inverurie Arrives and Is Placed in Quarantine. Three Deaths.

THE British bark Inverurie arrived from Swansea yesterday after a rather long run of 138 days. This craft seems always to make port with a story. On her first visit to this port, about ten years ago, she came in with her flag at half mast. A doctor, absconding from his creditors, taking a servant girl along with him and leaving his wife and children behind, was a passenger. In return for a passage he was to take care of the captain's wife during her confinement. The mother and baby died.

Yesterday the Inverurie came into port again with her flag at half mast. During the voyage there had been three deaths at sea and when Dr. Kinyoun went aboard he ordered the vessel into quarantine. There is bubonic plague in England and the deaths may have been from that dread disease or it may have been scurvy.

Marion's Launch Runs Into a Floating Pile and Is Rescued by the Pathfinder.

THE naval reserve steamer Marion nearly lost her launch Wednesday night. While on her way from Folsom-street wharf to the sloop-of-war a floating pile was run into. The launch broached to, and the propeller, striking the log, was broken off short.

With her propeller gone the launch began to drift down the bay and the men aboard at once used all the spare steam in sounding an alarm. It was heard aboard the Coast and Geodetic Survey steamer Pathfinder and a launch was sent to the assistance of the shipwrecked mariners.

The Pathfinder uses vapor launches and it was owing to the fact that Chief Officer Dutton was on deck and ordered the launch lowered away at once, and that it only took about a minute to get steam, that the Marion's boys did not have to spend a night on the bay.

SISTER'S BLOOD FAILS TO PROLONG M. A. DORN'S LIFE

Brilliant Career of Young Lawyer Ended Despite Science and Love's Sacrifice.

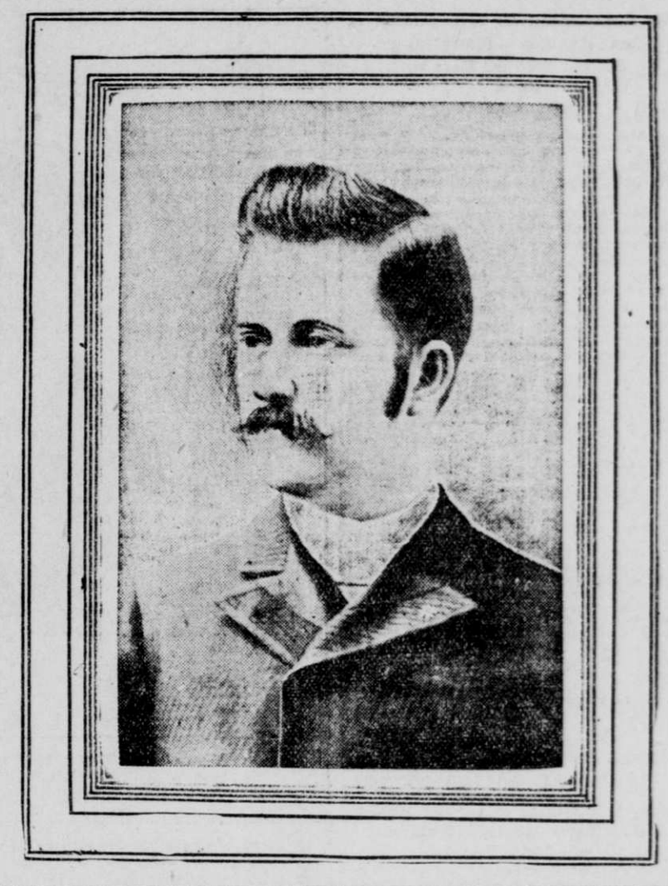

MARCELLUS A. DORN, A PROMINENT LAWYER OF THIS CITY, WHO DIED YESTERDAY AFTER A SHORT ILLNESS. HE WAS A PAST GRAND PRESIDENT OF THE NATIVE SONS.
Photo by Taber.

DESPITE every effort known to science and the action of a self-sacrificing sister, who gave of her own blood to prolong the life of a brother, death proved the master and ended the career of Marcellus A. Dorn early yesterday morning. The transfusion of blood from the veins of a loving sister gave every promise of affording the patient a firmer hold on life, but a relapse set in and the heroic action proved of no avail. The attorney's mother, brothers and sisters were at his bedside when the end came.

The deceased was born in the mountains of Los Angeles County in 1857. His earlier education was had in the schools of the southern part of the State. He came north and entered the University of California, graduating from there in 1879 with high honors. He then became a student in the Hastings Law College, graduating in 1882. With his brother, D. S. Dorn, he began the practice of his profession and was most successful.

M. A. Dorn became a member of Pacific Parlor No. 10, N. S. G. W., shortly after its institution, and always took a prominent part in the affairs of the order. In 1883 he was elected grand lecturer and in 1885 was elected president of the board of trustees. He proved such an efficient member of the board that in 1886 he was re-elected. He was elected to the chair of grand vice president in 1887 and in 1888 was made grand president.

N. A. Dorn and Dora Dorn, brother and sister of the deceased, have applied for special letters of administration upon their brother's estate. The estate, they set forth, is in such condition that it requires immediate attention. Judge Troutt granted the letters and fixed bonds at $25,000.

CONFERENCES ALL OVER THE COAST

Bishop Hamilton Gratified With Progress of Western Methodism.

In Six Weeks He Appointed Five Hundred Preachers to as Many Churches—Local Appointments Coming.

Bishop J. W. Hamilton returned to this city yesterday afternoon after an absence of six weeks. During his trip the Bishop held eight conferences for six successive weeks, beginning in Nevada and ending in Arizona. He has in that time appointed 500 preachers to as many churches.

To the Bishop one of the most interesting incidents of his trip was the fact that each one of his appointees voluntarily requested the College of Bishops to return him another year, so pleased were they with his work of conducting the conferences.

The Bishop is much encouraged with the progress that is being made by the Methodist churches of the West. The field is a large one, but the various conferences appear alive to the opportunities, and healthy growth is reported in almost every section.

Bishop Hamilton will remain in San Francisco only a week, when he will go East to attend the semi-annual meeting of the Methodist Bishops in Trenton, N. J., which will convene on the 31st inst. After this gathering the Bishop will attend meetings of the general committees of the Methodist denomination, so that he will not return to this city before December. At that time he expects to move into his new home on Buchanan street, which is now being remodeled.

The Bishop will have several local vacancies to fill before starting for the East, among them being a presiding elder to succeed Dr. Bentley, who died in Berkeley recently. The Bishop said last evening that he desired to look over the field a little before making this appointment. It will probably not be made until next week.

FATHER YORKE TO SPEAK IN AID OF ST. PETER'S

Will Lecture at Metropolitan Hall Thursday Night, "The Priest in Politics."

Rev. Peter C. Yorke will deliver a lecture in Metropolitan Hall on Thursday evening, October 25, for the benefit of St. Peter's parish improvement fund, taking for his subject "The Priest in Politics." The price of tickets is $1.

Tickets may be obtained of Gallagher Bros., 18 McAllister street; O'Brien's, 227 Hayes street, opposite St. Ignatius Church; Deasy Bros., 20 Sixth street; Miss Holden, 148 Fourth street; D. F. Keefe, Twenty-third and Harrison; Dawson, Twenty-third and Valencia; Withers, Valencia and Nineteenth; Castro-street Pharmacy, Twenty-fourth and Castro; Shumate's pharmacy, Sutter and Devisadero streets; P. A. Buckley, 1311 Stockton street; J. J. Gildea, Market street and Grant avenue. Reserved seats are $1 50. They may be obtained at Gildea's, Market street and Grant avenue.

San Joaquin County Exhibits.

San Joaquin County has moved an exhibition of its products from Stockton to the rooms of the State Board of Trade in the ferry building. In the display are grains, wines, raisins, chicory, sugar and other products of the soil. Secretary Denison is installing the exhibit where it will be seen by all visitors.

ADVERTISEMENTS.

ARE QUICK TO SEE.

Good Doctors Are Quick to See and Appreciate Real Merit in New Medicines.

Stuart's Dyspepsia Tablets are a discovery of great value to the medical profession and the public. They are an unfailing specific in all cases of dyspepsia and disordered digestion.

Almost everybody's digestion is disordered more or less, and the commonest thing they do for it is to take some one of the many so-called blood purifiers, which in many cases are merely strong cathartics. Such things are not needed. If the organs are in a clogged condition, they need only a little help and they will right themselves. Cathartics irritate the sensitive linings of the stomach and bowels and often do more harm than good.

Purging is not what is needed. The thing to do is to put the food in condition to be readily digested and assimilated. Stuart's Dyspepsia Tablets do this perfectly. They partly digest what is eaten and give the stomach just the help it needs. They stimulate the secretion and excretion of the digestive fluids and relieve the congested condition of the glands and membranes. They put the whole digestive system in condition to do its work. When that is done you need take no more tablets, unless you eat what does not agree with you. Then take one or two tablets—give them needed help and you will have no trouble.

It's a common-sense medicine and a common-sense treatment and it will cure every time. Not only cure the disease, but cure the cause. Goes about it in a perfectly sensible and scientific way.

We have testimonials enough to fill a book, but we don't publish many of them. However—

Mrs. E. M. Faith of Byrds Creek, Wis., says: I have taken all the Tablets I got of you and they have done their work well in my case, for I feel like a different person altogether. I don't doubt if I had not got them I should have been at rest by this time.

H. E. Willard, Onslow, Iowa, says: Mr. White of Canton was telling me of your Dyspepsia Tablets curing him of dyspepsia, from which he had suffered for eight years. As I am a sufferer myself, I wish you to send me a package by return mail.

Phil Brooks, Detroit, Mich., says: Your dyspepsia cure has worked wonders in my case. I suffered for years from dyspepsia, but am now entirely cured and enjoy life as I never have before. I gladly recommend them.

It will cost 50 cents to find out just how much Stuart's Dyspepsia Tablets will help you. Try them—that's the best way to decide.

All druggists sell them. A little book on stomach diseases will be mailed free by addressing F. A. Stuart Co., Marshall, Mich.

CURTAZ PIANO SPECIALS

SLIGHTLY USED BUT GOOD AS NEW.

1 $500 Hallett & Davis $140
1 $350 Fischer $175
1 $375 Curtaz $230
1 $425 Sterling $245

INSTALLMENTS IF DESIRED.

NEW STOCK CHICKERING, VOSE, STERLING, CURTAZ PIANOS. Every piano warranted.

BENJ. CURTAZ & SON
16-18-20 O'FARRELL ST.

Everything in the music line.

DR. CROSSMAN'S SPECIFIC MIXTURE

For the cure of GONORRHOEA, GLEETS, STRICTURES and analagous complaints of the Organs of Generation.
Price $1 a bottle. For sale by druggists.

AMUSEMENTS.

★TIVOLI★

TO-NIGHT AND SATURDAY EVENING,
"THE JEWESS."
Sung by Lucenti, Lichter, Stewart and BARRON BERTHALD (HIS FAREWELL APPEARANCES).
SATURDAY MATINEE AND SUNDAY NIGHT,
"CARMEN."
The Great Diva COLLAMARINI as CARMEN. RUSSO, SALASSA, REPETTO, NICOLINI, SCHUSTER IN THE CAST.
POPULAR PRICES.....25c and 50c
Telephone Bush 9.
Next Week—"LA GIOCONDA." "CARMEN."
SPECIAL—THURSDAY AFTERNOON, Oct. 25,
GRAND SYMPHONY CONCERT.
Direction of MAX HIRSCHFELD. Orchestra of 60. Seats on sale at Sherman, Clay & Co.'s Store.

Orpheum

VAUDEVILLE HARD TO BEAT!
LIZZIE B. RAYMOND, EDGAR ATCHISON - ELY, RAUCHLE, TWIN HALE SISTERS, TOM NAWN & CO., THE GREAT EVERHART, EDDIE GIRARD AND JESSIE GARDNER, WILLIS FAMILY, BIOGRAPH.
Reserved seats, 25c; balcony, 10c; opera chairs and box seats, 50c.
Matinees Wednesday, Saturday and Sunday.

MOROSCO'S GRAND OPERA HOUSE
MATINEES SATURDAY AND SUNDAY.
THE NEW FRAWLEY COMPANY
LAST THREE NIGHTS.
William Haworth's Great Patriotic Naval Drama
THE ENSIGN
Next Monday—MADAME SANS GENE!
EVENING PRICES.....10c, 15c, 25c, 50c.
A Few Front Rows in Orchestra 75c.
MATINEE PRICES.....10c, 15c, 25c, 50c.
— No Higher —
Branch Ticket Office—Emporium.

ALHAMBRA
Alf Ellinghouse, Proprietor and Manager.
Phone South 770
Every Evening This Week, Mat. Saturday.
"THEY COME WITH BANNERS WAVING."
PLAYING TO STANDING ROOM.
TO SEE
THE MAN FROM MEXICO
That Funny Farce Is Repeating Its Former Record.
WITH GEORGE C. BONIFACE JR. and a Select Comedy Cast.
First Time at Popular Prices.
Evening.....15c, 25c, 35c, 50c and 75c
Matinee.....15c, 25c, 35c and 50c
Next Sunday Afternoon, Another Stellar Attraction From New York—"BROWN'S IN TOWN."

FISCHER'S CONCERT HOUSE. Admission 10c.
J. Warren Keene, Alice Raymond, Miss Maybelle, Mae Tunison, Eudora Forde, Oscar Lieman, Robert Ellis, Antonio Vargas, Harold Basford and New Moving Pictures.
Reserved Seats, 25c; Matinee Sunday.

SUTRO BATHS.
OPEN NIGHTS.
Open Daily From 7 a. m. to 11 p. m.
Bathing From 7 a. m. to 10 p. m.
ADMISSION 10c. CHILDREN 5c.
Bathing, including admission, 25c; Children, 20c.

AMUSEMENTS.

COLUMBIA THE LEADING THEATER
—EVERY NIGHT (EXCEPT SUNDAY)—
MATINEE SATURDAY.
THE ONLY REAL
QUO VADIS.
The Original London, New York and Chicago Production.
Beginning Next Monday, Third and Last Week, "QUO VADIS."
PRICES.....$1.50, $1, 75c, 50c, 25c

California THE POPULAR PRICE HOUSE
TO-NIGHT, To-morrow Afternoon and To-morrow Night.
LAST THREE TIMES OF
A HINDOO HOODOO
Commencing SUNDAY AFTERNOON, FOR ONE WEEK ONLY,
WM. H. WEST'S BIG MINSTREL JUBILEE.
Introducing a Mammoth Company of Talented Singers and Comedians Never Before Equaled in the History of Minstrelsy.
Watch for the Big Parade on Monday Morning.

ALCAZAR THEATRE
LAST THREE NIGHTS.
MATINEE TO-MORROW AND SUNDAY.
THE CORSICAN BROTHERS!
Adapted by Howard Hall From Alexander Dumas' Novel.
SEATS NOW READY.
NEXT WEEK—
An Original Romantic Drama,
"A SOLDIER OF THE EMPIRE."

CHUTES AND ZOO. Every Afternoon and Evening.
THE CONGO FAMILY.
BIG VAUDEVILLE SHOW!
TO-MORROW NIGHT.
MONSTER CAKEWALK!
Telephone for Seats Park 23.

THE THIRTIETH ANNIVERSARY BALL
Of the AUSTRIAN BENEVOLENT SOCIETY will take place SATURDAY EVENING, October 20, at TURN VEREIN HALL, 322 Turk street. Admission, including hat check, 25 cents; ladies free. THE COMMITTEE.

PALACE AND GRAND HOTELS
The best evidence of the popularity of these hotels can be found in the continued patronage of those who on some previous occasion have made them their headquarters when visiting San Francisco.
Connected by a covered passageway and operated under one management on the American and European plan.

CAFE ROYAL
Corner Fourth and Market, S. F. Try our Special Brew Steam and Lager, 5c. Overcoats and valises checked free