Society's Outing.

ALL social gayety will center at Del Monte next week. Golf, polo and pony racing will occupy the attention of the smart set, and all indications point to a week of continuous pleasure.

The occasion of William D. Worster's twenty-eighth birthday was celebrated Tuesday evening, August 13, by an informal musicale given by his friend, Raymond Dean. The entire evening was devoted to renditions of music and story, after which light refreshments were served. The following participated: Miss Elizabeth Kavanagh, violin solos; Miss Marie Lawler, banjo selections; Miss Schuck, vocal solos; Will Lawler, vocal solos; Miss Jean Baldwin, recitations; Miss Gertrude Neale, piano solos; Mr. Fellows, vocal solos; Miss Elizabeth Price and Raymond Dean, vocal duets; Miss Gertrude Baldwin, vocal solos; Raymond Dean, reading; Miss Neal and Miss Kavanagh, violin and piano duet; Miss Bessie Price, vocal solos. Others present were: Miss Nellie Schuck, Ralph Crothers, Arthur Reynolds and Arthur Worster. The guests were presented with beautiful souvenirs of the occasion.

Personal.

Misses Grace and Flora Neff, daughters of Mr. and Mrs. Neff of San Jose, are in this city spending their vacation with their friends, the Misses Hammond of 714 Geary street.

Mr. and Mrs. P. F. Ferguson and their daughter, Anita, have gone to the Hotel del Monte and will stay there about two weeks.

Miss Roseline Levy of 1178 Jackson street is visiting her aunt, Mrs. Goodman, in Seattle. She will be gone about two months.

Mr. and Mrs. M. H. Lichtenstein and daughter, Mrs. M. Morris and children are at Gilroy Hot Springs.

Miss Lena Lipman is at Gilroy Hot Springs.

Mrs. Mary Bulger, Mrs. Thomas Bulger, Miss Emma Bulger and Miss Hazel Harris have gone to Blue Lakes and Ukiah, where they will sojourn for two weeks.

Mrs. Adolph Cohn of 1144 O'Farrell street will be pleased to see her friends Tuesday, August 20, 1901, from 2 to 5 p. m., in honor of the seventieth birthday anniversary of her mother, Mrs. R. Rotenberg.

Attorney Frank Willard Kimball and wife have returned to this city after a month's stay in Pacific Grove and San Luis Obispo.

Mr. and Mrs. M. Bearwald announce the confirmation of their son Joseph on Saturday, August 24, at the Bush-street Synagogue. They would be pleased to see their friends on Sunday, August 25, between 2 and 5 p. m., at 139 Page street.

Mr. and Mrs. H. Goldstein, 1809 Sutter street, have returned from their Eastern and Southern trip. At home the second Thursday.

Mr. and Mrs. J. Edlin announce the confirmation of their son Max yesterday at the Congregation Sherith Israel, corner of Post and Taylor streets. They will receive from 2 to 5 o'clock to-day at their home, 1062 Geary street, near Webster.

The wedding of A. W. Hexter and Dr. Grace Feder, daughter of Mr. and Mrs. Samuel Feder, will take place at the home of the bride's parents, 1224 Golden Gate avenue, Sunday, August 25, at 6:30 p. m.

At the Resorts.

SKAGGS HOT SPRINGS—Following are the recent arrivals at Skaggs Hot Springs: San Francisco—Philip Bosch, Charles Bosch, Harry Schmalz and wife, A. Schmidt, Theodore Lunstedt, M. C. Steinfels, L. A. Coblentz, Mrs. J. N. Atherton, Mrs. Eugene Hahn, Miss Pearl Moore, Mrs. Charles Meehan, Miss Abbie Meehan, Joe J. Lannon, Walter Cox, W. D. Squires, L. H. Bonestell, L. Cornwall, Joseph Magner, Saul Magner, Captain Henry Prien and wife, Theodore Wehr, wife and children; Colonel D. E. Miles and wife, Miss Ethel Miles, Fred Weise and wife, George Israelsky, A. R. Cooper, Martin Finberg, Thomas Kervan, Harry E. Song, R. B. Burns, P. Bertelsen, Miss M. T. Wores, W. F. Boyer, William J. Collins, Milton Statter, George Fundas, V. Meholovich and sister, Fred Hays, Mrs. L. Batters, George J. Alsen, Charles B. Platt, Don J. McKay, A. Kavanagh, H. Rose, H. J. Olsen, Mrs. H. B. Berryman, John M. Wright and wife, Miss Belle Wright, Martin Walsh, J. J. Doyle and wife, A. Castagnetti, George W. Hall, A. Schwartz, J. Coleman, E. M. Livingston, Chet W. Kelly, Oakland—A. Jacobs, S. Jacobs, Atherton Schulze, P. Flynn, Rev. J. Canwell, J. S. Kimball and wife, Miss Helen Kimball, Miss Elizabeth Kimball, G. W. Fisher and wife, Miss Benita Fisher, Mrs. M. C. Delahanty, Haywards—Frank J. Hofleng, D. T. Frantz, O. E. Walput, R. Reid. Alameda—Alden White, Miss J. E. Chapman, Miss Gibbons. Santa Rosa—Henry D. Noonan, John L. Walker, D. R. Haile, O. Frank Leppo, H. G. Hohman and wife. Sacramento—Dr. Samuel Jackson, Miss Jessie Judd. London, Ky.—Mrs. L. J. Williams. Healdsburg—George C. Mason, Chris Mason, Ed Mason, C. H. Pond, J. M. Alexander, E. Haigh, H. K. Thornton and twife, Tonie Passalacqua. Crockett—John McMahon. Napa—Miss Tillie Israelsky. San Rafael—James Hayden. Stockton—M. L. Kaiser and wife, Miss Ray Kaiser. Silver City, N. Mex.—Mrs. S. Duffee, F. Preston Jones. Ukiah—J. W. Utter and wife. Arcata—F. Leonard. Glen Ellen—Miss E. A. Fuedeger, William Provines. Petaluma—Mrs. C. B. Luff and children. Vallejo—F. W. Gorham and wife. Brooklyn, N. Y.—Mrs. R. Hazelwood, W. B. Hazelwood. Seattle, Wash.—D. B. Denton.

CAMP TAYLOR—Camp Taylor was the scene of a very enjoyable entertainment on Saturday evening, August 10. After the programme light refreshments were served by Mrs. Martin, to whom great credit is due for the manner in which she with the aid of Miss Lucile Frank arranged the programme. After the entertainment the guests danced until midnight. Following is the programme of the evening: Recitation (comic), Miss Lucile Frank; vocal solo, E. Rountree; piano solo, Miss Baxter; comic songs and jokes, Mr. Hanson; ragtime selections (piano), Miss Harris; recitations, Mrs. Olson; selections, Mr. Quinn's gramaphone; duet, Misses A. and L. Wrede; solos (cornet and flute), Mr. Fairgrieve; comic recitation, Miss B. Harris; songs, R. H. Hunt; character recitation, Miss Shay; mandolin solo, Mr. Gabriel; club swinging, A. Todt.

GILROY HOT SPRINGS—The latest arrivals at Gilroy Hot Springs are: From San Francisco—J. McDonnell, Miss Emma Randall, J. H. Wheeler, John B. Mann, Charles A. Dunne, Mrs. C. A. Dunne, Frank T. Fuller, B. F. Neal, Miss R. Stearns, Miss B. Peterson, Mr. and Mrs. A. Zabaldan and son, H. T. Hall, E. S. Gonies, Miss A. Stuart, B. F. Gilberts, F. E. Miller, Mrs. A. F. Benzon, Miss L. A. Wright, T. S. Wallace, Mrs. C. Breon, Miss Juliette Benzon, W. R. Marshall, Mr. and Mrs. F. Russell, J. H. Henderson, D. Collis, Miss R. Roberts, Miss P. T. Burness, Mr. and Mrs. E. F. McDonald, Henry Sharpe, P. D. Williams, Mr. and Mrs. W. L. Bowhay. From Oakland—R. A. Curran, B. F. Conroy, C. W. Woodrone, J. Wolfsohn, Miss B. Swartz. From Watsonville—R. P. Quinn, W. M. Bates, Miss G. Vivienne Wiley, W. F. Chapin, Miss L. A. Wiley. From Santa Clara—Mrs. James Douglas, Miss Hopkins. From Irvington—Mrs. A. Cardose. M. Carmelo. From Centerville—Mrs. M. C. Gomez, F. J. Felter. From Gilroy—Conrad Jessen, J. Jessen, R. C. Slaysman. From Menlo Park—T. P. Fitzgerald, Miss B. Fitzgerald, Mrs. L. Cox, Miss Edith MacBain, B. A. Clark. From Hollister—Mrs. C. Jensen.

THE GEYSERS—Registered at the Geysers are: William S. Bacon, O. Kelolien, Emil Kelolien, Mr. and Mrs. Seghtin, E. Crow, R. Crow, W. G. Galvin, F. D. Bullock, H. E. Vanwinkel, Mr. and Mrs. E. H. Clough, J. H. Wolf, San Francisco; H. S. Prescott, Miss Jessie Woodward, Miss Helen Hobart, Oakland; Mr. and Mrs. Mason, Miss Mason, Mrs. W. Mason, R. W. Mason, J. C. Dell, Sausalito; Bulla Grimmer, Pine Flat; A. B. Means, Anchor, Ill.; E. Buttler, Mrs. B. M. Miller, D. Miller, Miss Hicklin, Woodland; F. A. Abshire, D. S. Johnson, Horace Lea, W. E. Bedins, Cloverdale; Miss Ethel Lea, Miss C. C. Brounham, H. D. Woble, Glenbrook; Dr. H. S. Shaw, G. E. Hook, Sacramento; William A. Ruthauff, Mrs. W. A. Ruthauff, Cloverdale; Miss Dora Lantrip, Miss Lucie Dougherty, Miss Roberta Parker, Gainesville; R. A. Counties, W. M. Counties, Detroit.

CAPITOLA—Among the recent arrivals at Hotel Capitola are: From San Francisco—Mrs. S. Dennett, Miss French, H. C. Porter, William B. Kearney, J. W. Phalan, Miss Bruce, Miss Louise Bruce, W. T. Lyon, Mrs. A. B. Dougherty, Miss Gray, Edna Gray, Paul Eichelroth, N. B. Kooser, Mrs. Spink, Miss Alice Spink, Miss Lillian Spink, E. Arriola, J. Freed, G. B. Dillon, L. H. Anderson, W. W. Reed, Mrs. Russell L. Eaton, Mrs. W. H. Miller, C. Elvidge, L. S. Blair, L. G. Sresovich. Oakland—Mrs. E. Lilliencrantz, Miss Lilliencrantz, K. Gregory, Mrs. A. A. Davis, Dr. E. H. Woolsey, W. W. Foote. Stockton—Mrs. Estella Williams, Charles Wagner and wife, Mrs. D. Rothenbush, Miss Rothenbush, Miss Howard, Mr. and Mrs. John Herman. San Jose—Mrs. H. S. Sharpe, Mr. and Mrs. W. E. Wilson, George Hatch, Emil F. Leon, Alex J. Hart, E. Oliver Magoon, Nellie Edmundson, Jennie Edmundson, Blanche Portal, D. L. Clark, G. T. Jamison and wife, Mrs. Renowden Bailey, Miss Alice Owens, Mrs. Fred Owens, A. C. Eaton, Mrs. J. K. Argues, Miss E. G. Murphy, B. Owens, Hervey A. Putnam, Genevieve Evans, Ralph Lowe, Mr. and Mrs. O. F. Moore, W. A. Bertiz, Mr. and Mrs. Henry A. Pfister, Miss Bertha Downing, Miss Hilda Eberhard, Miss Tollie Eberhard, Miss Tita Pfister, Miss Pettie Pfister, Lieutenant C. R. Argus, Captain H. Derby, Major Joe Parker, Fred McKenzie, Will McKenzie, L. N. Bryte, George L. Booker, Miss C. Z. Lion, Miss Lucile Steffler, Emil M. Leon, A. J. Hart, Mrs. William Oskerman, J. L. Reardon. Watsonville—Mrs. C. E. Beebe. Santa Clara—Miss Alice C. Jordan, E. H. Benson, D. A. Beattie, M. D. Haywards—J. V. Haley. Alameda—S. A. Ranks, John Mason. Fair Oaks—Mrs. F. W. Eaton and daughter. St. Joseph, Mo.—E. K. Campbell. Ogden, Utah—Mrs. C. P. Jennings, Bessie Jennings. Salt Lake City, Utah—W. W. Bryan. New York City—W. F. Frankiin. New Orleans, La.—George Eisenhauer, Mrs. Eisenhauer, E. Eisenhauer.

HOTEL BENVENUE—Registered at the Hotel Benvenue are: H. M. Hayward, Cloverdale; Mrs. E. H. Wayne, Port Costa; Miss Leona Fraver, San Francisco; M. Levin, Santa Rosa; J. N. Anderson, Healdsburg; Emil Johnson, T. H. Hammond, San Francisco; C. M. Calve, Mrs. C. M. Calve, Alameda; P. E. Baltocate, San Francisco; Horace Howard, Mortimer McGowan, Oakland; S. H. McKee, Mrs. S. H. McKee, Washington; H. A. Spindler, Lower Lake; J. W. Curry, Chicago; Miss Merifield, Lois Merifield, Mr. Kelly, Mrs. Kelly, J. H. Fiddle, San Francisco; J. A. Dunn, Miss Florence Dunn, Santa Rosa; H. E. Brower, Otto Piehl, Miss W. Menti, Lila Starkey, Ella Young, Gardin Loweris, Arthur Manning, George Ready, W. L. Squires, Joseph Levy, Preston Morris, E. G. See, H. N. Scott, Mrs. H. N. Scott, E. H. Gurley, San Francisco; James McNeil, Jack O'Keefe, Woodland; Mrs. A. C. Smith, England; Mrs. G. H. Winterburn, Mrs. A. Gonzalez, Miss W. Gonzalez, Miss Josephine Hill, Mrs. Bloomquest, Miss L. Bloomquest, San Francisco; W. H. Sinclair, Mrs. W. H. Sinclair, Los Angeles; Mrs. Pease, Miss Pease, Mr. Goldsmith, Berkeley; George W. Ellason, Oakland; George H. Ells, Ukiah; J. L. Dobbins, Louis Pape, Berkeley; Ed Harris, G. W. Kemp, A. G. Burnett, Miss McCabe, San Francisco; Perry A. Stanley and family, Corona; J. F. Magamin, Fairfield; Miss McCabe, San Francisco.

LAUREL DELL HOTEL—An impromptu masquerade ball was given at Laurel Dell last Saturday evening, only guests participating. A very enjoyable evening was spent by all. The prizes were awarded as follows: First prize, James H. Price; second prize, Miss Josephine Smith; third prize, G. W. Dickie Jr. Music was furnished by Professors Reeves and Harris. Among those who took part were: Miss Hyde, Miss Katherine C. Hyde, N. A. Root and wife, Miss Thelben, Miss Furstenthal, Miss Rosenfeld, Mrs. Isaac, Miss J. Smith, Miss E. Smith, Mrs. Durnan, James H. Price, G. W. Dickie Jr., T. M. Dickie, Dr. Henry, Oscar Sidney Frank, A. Filmore, J. L. Taylor, Mead Clark, Dr. Harry, Ed Harris, William E. F. Wehr and wife, Mrs. Heyer, Miss Kinsey, George Mullin and wife, F. C. Cusheon, C. R. Schmidt, O. Schnider, E. Reeves, Nellie E. Gillespie, Theresa C. Fredericks, George J. Schweitzer and wife, Kate Cunningham, G. F. Watson, E. Flagg, John Cunningham and wife, Annie Cunningham, Harold Winter, A. J. Wiener, R. O. Bliss and wife, Dr. P. Metcalfe, George Tilden, F. J. Redemaker, N. F. McMahon, W. D. Scott, Cora F. Scott, F. M. Flabey and wife, Anna M. Reed, F. N. Gassell, W. E. Dennison, Mrs. Mason, Miss Mason, J. E. Bell, I. P. Van Winkle.

PARAISO SPRINGS—The following guests have registered at Paraiso Springs during the last week: From San Francisco—G. Whaley, Mrs. E. Stierlen, Mrs. M. Fay, William O. Morgan, Miss E. L. Nichols, L. W. Harpham and wife, Mrs. G. W. Ware, Miss Mignon Baker, Albert Franks, Major C. J. Fallon. From Los Gatos—Mrs. E. J. Breen, Harry J. Breen, Dr. S. Grant Moore. From Salinas—M. A. Keef, A. Zabala, Mrs. C. Ahrenkiel and daughter, Miss Agnes Archer, Mrs. R. M. Hollingsworth, Paul Tavernetty. From San Mateo—D. H. Clancy, E. E. Buchman. From Monterey—Charles Carr, R. H. Willey. From Watsonville—J. Walter Smith, A. M. Silva. From Oakland—A. Hanlon, W. H. Gould; Mrs. H. Rhode, Spreckels; A. Holm, Santa Rita; Theo Nelson, San Jose; Thomas M. Kelly, Castroville; J. B. Giacomazzi, King City; K. Casper, Vallejo; T. Larkin, James C. Dumphy, La Paso; Miss M. E. Gallagher, Salinas; Dr. C. E. Edwards, New York; Mr. and Mrs. J. D. Sibley, San Francisco.

KLAMATH SPRINGS—Among the late arrivals at Klamath Springs are: From San Francisco—Fred E. Lehuers and wife, J. H. Ribera, C. H. Jones, R. P. Walsh, J. H. Campbell, S. G. Whitney. Oakland—F. H. Starkweather, C. S. Lewis. Sacramento—D. A. Lancaster and wife, Fred Cox, wife and daughter, H. T. Carroll, R. B. Stevenson and wife, W. F. Slocumb, J. W. Geeslin, J. A. Davis.

Klamath Falls—Robert Siglen, Mrs. George T. Baldwin. Yreka—Frank K. Silva, Anton Foster. Ager—Miss Delia Ager. Gazelle—J. C. Mitchell. Fort Bidwell—Emil Mesner. Alameda—Thomas Turner.

HOTEL METROPOLE—Recent arrivals at the Hotel Metropole include: San Francisco—Mrs. A. R. Conklin, Mrs. Conklin Olcese, W. F. Boardman, W. T. Hunter, E. E. Helin, A. L. Spellmeyer, N. B. Paul Jr., Miss Davis, L. W. Storror and wife, A. M. Lovelace, Thomas Ross, Thomas R. McNab, A. S. Rosenblatt, R. Ryan, Robert E. Dolan and wife, Mrs. W. S. Fenn, W. A. Ross and wife; Oakland—B. C. Cuvellier; Sacramento—Mr. and Mrs. Henry Mitan, Mr. and Mrs. W. F. George, J. C. Boyd and family, Mr. Van Orden, Donald McM. Short; San Jose—J. G. Enright and wife, Mrs. Joseph E. Enright, Mrs. J. H. Henry, Miss Bessie Henry, J. Henry; Bakersfield—Mrs. J. F. Lucey, H. A. Blodgett and family, Dr. Taggart and wife.

PERSONAL.

J. B. Dersey of Fresno is at the Grand.

E. W. Mason, an oil man of Coalinga, is at the Palace.

L. Grothwell of Stockton is registered at the California.

W. H. Weeks of Watsonville is a guest at the California.

J. H. Tibbits, a mine owner of Redding, is at the Grand.

C. A. Baker, a mining man of Denver, is a guest at the Lick.

Charles P. Brasian, the seed man of San Jose, is at the Palace.

F. M. Romain, a wealthy raisin man of Fresno, is at the Occidental.

Fred B. Glass, a cattle man of Red Bluff, is a guest at the Grand.

H. H. McIntyre, a prominent mining man of Denver, is at the Lick.

G. W. Strohl, a well-known politician of Napa, is among the recent arrivals at the Lick.

Dr. F. H. Medcalf, a prominent medical man of Sacramento, is a guest at the Palace.

W. M. Gifford, manager of the Irwin Company of Honolulu, is at the Occidental.

Charles Prince, a traveler from Sydney, N. S. W., is among the recent arrivals at the Occidental.

H. J. Small, master mechanic of the Southern Pacific at Sacramento, is registered at the Palace.

Mr. and Mrs. J. S. Blair, prominent society people of Washington, D. C., are staying at the Palace, where they arrived yesterday.

Californians in New York.

NEW YORK, Aug. 17.—The following Californians are in New York: From San Francisco—P. F. Dundon, at Everett; P. Greenberg, at Cadillac; E. J. Power, at Murray Hill; Mrs. J. Ballard, Miss Ballard, J. F. Clapp, at Gilsey; E. H. Hayes and wife, at Everett; Miss Lucile, at Holland; F. MacPherson, at Victoria; R. Burch, at Sturtevant; R. S. Hurd, at Rossmore; N. W. Remond and wife, at Union Square. From Los Angeles—Miss H. Nichols, at Albert; Miss L. Rains, at Manhattan; W. G. Burpee, at Cadillac; C. E. Guyer, at Herald Square; D. MacVicar, at Grand Union.

CAPITALIST BOAS BUYS A NEATLY GILDED BRICK

Ex-Army Officer Daniel Hyman Cashes an Uncollectable Claim for Salary.

Judah Boas bought a financial gold brick the other day, and now he wants the seller punished if that astute person can be found by the United States Marshal.

Mr. Boas narrated his tale of woe yesterday to United States District Attorney Woodworth. He said that he had been visited by a man in the uniform of a first lieutenant of United States volunteers, who presented for discount his salary demand for $120, being one month's pay from July 1 to July 31 of this year. The lieutenant did not haggle over the terms; he was willing, he said, that Mr. Boas should make a living, and he cheerfully accepted what was offered for the sheet of paper bearing his signature.

Mr. Boas took the paper to army headquarters and experienced a violent attack of heart disease on being informed that Daniel Hyman, his customer, had been discharged from the army and that there was nothing due him from the Government. A warrant was issued by United States Court Commissioner Heacock for the arrest of Daniel Hyman.

Many Want to Be Teachers.

The published accounts that the Board of Education intended to elect fifty teachers into the department under a new plan drew more than 100 applicants to the board's rooms yesterday. Most of these were ladies who presented their claims to Mrs. Kincaid. The latter informed them to file written applications, together with their recommendations. An examination will be held on September 23, and the successful applicants will compose three-tenths of the eligible list. The new plan of election will be modified so as to protect teachers who have been "consolidated out." It will be so arranged that the new eligibles will not take precedence over those teachers in the department.

ADVERTISEMENTS.

SUPERFLUOUS HAIR.
FREE! FREE!

is permanently removed by DR. and MRS. A. W. TRAVERSE, Donohoe building, 1170 Market st., with the electric needle, without pain or scar. First sitting free. Hours, 1 to 4 p. m. Brahman Toilet Cream, 50c; Brahman Tooth Powders, 25c. All druggists. Large stock always at J. S. Potts Drug Co.

Medicated
Complexion Powder
No face powder in the world has given the universal satisfaction of Pozzoni's; no chalk, lime or zinc—it's pure. Sample free.
J. A. Pozzoni, St. Louis, Mo.

INDIANS WILL TRAVEL MILES TO SEE A CIRCUS

Red Men Greater Show Fiends Than Negroes, Although Not Quite So Demonstrative.

"You may talk about your city circusgoers," says Alf T. Ringling, one of the proprietors of Ringling Brothers' circus, yesterday, "but the Indian has got them all beaten to death. There's no circusgoer in the world like the North American aborigine. He will travel farther, endure more privations and skimp himself harder to get the price of admission than any other human being in the world. What's more, I believe he really enjoys the circus more than the negro, though he doesn't make any fuss about it. The negro, as every circus man knows, will sell the family cook stove to get money to see the elephant, but the Indian will barter off his papoose, his squaw or even his most cherished possession, his horse, to get a ticket. After the negro comes the Chinaman. The Mexicans, too, are not slow in responding to the toot of the calliope.

"In Missoula, Mont., one of our regular stands, fully one-half of the audience is made up of Indians. They come from as far as two hundred miles on horseback and even on foot, starting on their long journeys days before the circus date and arriving promptly on the morning of the day of exhibition. On circus day it is a case of every man for himself with the Indians. The lord of the tepee brings enough trinkets in the shape of moccasins and bows and arrows to peddle around town, and in this way gets money for his admission ticket. They generally come in couples astride of a pony, and if the market is overcrowded with Indian relics they will sell the nag.

"When the show trains arrive in these Western towns early in the morning two or three hundred tents have already been pitched by the Indians, some of whom have arrived the night before. Their little colony is almost as interesting as the circus itself. It is a veritable bazaar of relics and pappoose exhibitions. While the old squaws are getting breakfast the children are playing games and the chiefs are taking their nicknacks to the market. They are the first ones after the doors of the big tents are opened to land on the blue planks. They fill a good part of the arena, and they never move during the entire performance. Applause is unknown to them. They make as little show of enthusiasm as their brothers in wood in front of the white man's cigar store. If the trick elephant were to climb the center pole they would no doubt enjoy the performance, but they would make no more show of surprise than if they were molded in clay. If the performing mule were to walk out on the hippodrome track and make a concert announcement in the Indian tongue they would only grunt.

"After the show is over the chiefs proceed to fill their skins with the white man's firewater, and the squaws with the pappooses wait on the lumber piles till the grey streaks begin to sprout over the hills, when the unsteady train winds out of town over the trail."

San Joaquin Division Closed.

Owing to washouts in the vicinity of Tehachapi the in and out bound owl trains, the New Orleans through train and the various southern locals were dispatched over the Coast Division of the Southern Pacific yesterday. Laborers are now at work repairing the damage done and, it is thought that by to-morrow night everything will be in good enough shape to permit of passengers and freight being carried by the usual route. In the meantime, however, no trains will be sent via the San Joaquin division.

NATIONAL SENATORIAL LEAGUE INCORPORATES

Will Seek to Amend Law and Place Election in Hands of Voters.

The National Senatorial League of America, organized to change if possible the present mode of electing United States Senators, filed articles of incorporation Friday. The directors are James Smiley, Louis H. Anderson, W. A. Duesbery, James A. Dobbie and A. T. Parnell.

In the articles of incorporation it is stated that the purposes for which it is formed are:

To carry on a political, social and benevolent organization, and that its principal object is to secure an amendment to the constitution of the United States repealing the present law and mode of electing United States Senators by the Legislatures of the several States of the Union and to secure the election of United States Senators by a direct vote of the people or by the electors of the different States; to disseminate campaign documents and literature on said issue; to organize auxiliary clubs and leagues; to agitate and discuss the present mode of electing United States Senators, and for the enactment of laws for the benefit of the State and nation.

Divorce Suits Filed.

Suits for divorce have been filed by Javita Gomez against Julius Gomez for cruelty, Myrtle Roseveare against Irwin Roseveare for cruelty and James M. F. Davis against Nettie Davis for desertion.

If you had a chance to live over one year of your life, which would you choose?

ADVERTISEMENTS.

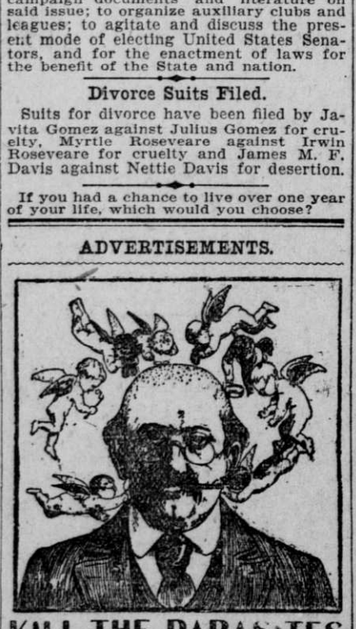
KILL THE PARASITES
The accompanying picture represents a man afflicted with both vegetable and animal parasites. They are the prime cause of dandruff, loss of hair and baldness. Kill the parasites with Dr. Richmond's Anti-Parasitine Hair Renewer and shampoo with Dr. Richmond's Witch Hazel Tar and Sulphur Soap. They are absolute germicides. They cleanse the scalp and remove dandruff, while at the same time they feed and nourish the roots of the hair, stimulate growth and prevent baldness. The hair will become rich, soft and glossy; the beautiful luster and color of youth will be restored. They not only grow hair on bald heads, but also restore gray hair to its natural color by stimulation and not by hair dyes.
For sale by druggists, barbers and hairdressers everywhere, or may be had direct from our medical laboratory, corner Hayes and Broderick streets. Send for circulars.
Call or Address THE ANTI-PARASITINE HAIR RENEWER CO.

ADVERTISEMENTS.

Extraordinary Prices
...ON...
Entirely New Styles
AT THE
GOLDEN GATE CLOAK AND SUIT HOUSE

We shall place on sale the following Advance Styles for Fall at prices that have never before been quoted at the beginning of the season:
TAILOR SUITS, elegant styles, artistically trimmed, at $15.00, $16.50, $20.00, $22.50, $25.00, $27.50.
RAGLANS, the very latest, fitted or plain back, at $5.00, $6.00, $7.50, $8.50, $10.00, $12.50, $15.00.
AUTO BOX COATS, the newest out, at $5.00, $6.50, $7.50, $10.00, $12.50.
DRESS SKIRTS, fancy trimmed, at $4.00, $5.00, $6.50, $7.50 and $10.00.
CLOTH CAPES, entirely new, fancy trimmed, at $5.00, $7.50, $10.00, $12.50 and $15.00.
MISSES' and CHILDREN'S RAGLANS, AUTOMOBILES and JACKETS, in extensive and rich variety, from $2.75 to $25.00.
SILK-LINED RAGLANS for children at $5.50, $6.50 and $7.50.

Furs--SPECIALS--Furs
ELECTRIC SEAL CAPES, 18 inches long, with Astrakhan yoke, tail trimmed, lined with heavy satin; real value $15.00; SPECIAL, $10.00.
RIVER MINK CAPES, ruffled, choice skins, extra quality silk lining, well made; market price $20.00; SPECIAL, $15.00.
EXTRA QUALITY ELECTRIC SEAL CAPES, with deep chenille border ruffle, superior quality, brocaded silk lining; first-class value $15.00; SPECIAL PRICE, $10.00.
1230, 1232, 1234 MARKET ST.

AMUSEMENTS.

SAN FRANCISCO LOS ANGELES KANSAS CITY — NEW ORLEANS OMAHA
Orpheum
WEEK COMMENCING THIS AFTERNOON, AUGUST 18th.
THE BEST YET!..... ...LOOK AT THE NAMES!
THE WORLD'S GREATEST ACROBATS, SIX IN NUMBER, CRAGG FAMILY.... 4 OTTS "THE SMART SET." .....LOUISE THORNDYKE BOUCICAULT..... FIRST APPEARANCE IN VAUDEVILLE OF
KATHERINE GERMAINE
AMERICA'S LEADING COMIC OPERA PRIMA DONNA
THE GREAT LEFEBRE'S SAXOPHONE QUARTET.
The Most Novel and Exclusive Musical Act Before the Public.
Final Appearances of HILL & SILVIANY Sensational Bicyclists and Unicyclists. | The European Notables REMARC & RILAY Comedy Wonder Workers.
THE GREAT AMERICAN BIOGRAPH With New and Interesting Views.
Immense Success and Last Week of CHAS. H. BRADSHAW & CO. In His Great Farce, "Fix in a Fix."
Parquet, 25 cents, any seat; Balcony, 10 cents; Children, 10 cents, any part except reserved. A few front Orchestra rows reserved, 50 cents; front rows of Balcony, reserved, 25c.

COLUMBIA SAN FRANCISCO'S LEADING THEATRE
Beginning To-morrow, Monday.
EVERY NIGHT EXCEPT SUNDAY. MATINEES SATURDAYS.
"DANIEL FROHMAN'S COMPANY is the best organization of its kind in America, both in the qualifications of its members and the spirit that animates its performances."—Life.
Daniel Frohman's Company
From DALY'S THEATER, New York,
—Including—
HILDA SPONG,
In the Great Comedy Success,
LADY HUNTWORTH'S EXPERIMENT.
By R. C. CARTON,
Author of "Lord and Lady Algy," "Liberty Hall," "The Tree of Knowledge" and "Wheels Within Wheels."

BELASCO AND THALL'S CENTRAL THEATRE MARKET ST. NEAR 8TH OPPOSITE CITY HALL
MATINEE TO-DAY—10c, 15c, 25c.
TO-NIGHT—Last Performance—The Elaborate Production of the Powerful Drama,
THE GREAT DIAMOND ROBBERY.
PRICES Evenings.....10c, 15c, 25c, 35c, 50c Matinees.....10c, 15c, 25c
To-morrow (Monday) Ev'g—Superb Production of Belasco and De Mille's Powerful Play,
Men and Women.
First Appearance of Miss Annette Marshall.

FISCHER'S CONCERT HOUSE. Admission 10c.
Fannie Raymond, Camelia and Amelita, Paul La Croix, P. A. Dunsworth, Coleman and Mexis, Leo and Munroe, Hooley and Kelton and Hinrichs' Orchestra.
Reserved Seats, 25c. Matinee Sunday.

SUTRO BATHS. OPEN NIGHTS.
Open daily from 7 a. m. to 11 p. m. Bathing from 7 a. m. to 10:30 p. m. ADMISSION, 10c; CHILDREN, 5c. Bathing, including admission, 25c; children, 20c.

GRAND OPERA HOUSE
MATINEE TO-DAY—LAST NIGHT OF
"THE LIARS."
Beginning TO-MORROW (Monday) EVENING
DANIEL FRAWLEY
—PRESENTS—
"BROTHER OFFICERS."
A Comedy in Three Acts, by Leo Trevor.
On THURSDAY EVENING, August 22, a handsome SOUVENIR PHOTOGRAPH of MISS VAN BUREN will be given to each lady present.
PRICES—10c, 15c, 25c, 50c, 75c.
Good Orchestra Seats All Matinees, 25c.
Branch Ticket Office Emporium.

California
A GLORIOUS WELCOME.
BEGINNING WITH THIS EVENING,
MR. JAMES NEILL AND THE NEILL COMPANY.
—PRESENTING—
"BARBARA FREITCHIE"
(Public Demand.)
POSITIVELY ONE WEEK ONLY.
Evening.....25c, 35c, 50c, 75c, $1.00
Saturday Matinee.....25c, 50c, 75c
BARGAIN MATINEE THURSDAY,
—25c and 50c—
NEXT SUNDAY NIGHT,
"ROSEMARY."
SEATS THURSDAY.

ALCAZAR THEATRE
THIS SUNDAY EVENING AT 8.
TO-MORROW NIGHT BEGINS LAST WEEK,
FLORENCE ROBERTS,
Supported by WHITE WHITTLESEY,
In Charlotte Thompson's Success,
SILVER MOUNTED HARNESS.
LAST MATINEE SATURDAY.
Next—Florence Roberts, "ROMEO AND JULIET."

PROFESSOR TEN-ICHI,
The clever and well-known conjuror from Japan, will give
TWO ENTERTAINMENTS
MONDAY, August 19, TUESDAY, August 20, At SHERMAN, CLAY & CO.'S HALL, Sutter Street.
Patronized by His Imperial Japanese Majesty.
ADMISSION 25c and 50c.
Doors Open 7:30 p. m.

AMUSEMENTS.

SECOND TRIUMPHAL TOUR OF CALIFORNIA!
RINGLING BROS.
WORLD'S GREATEST SHOWS.
NOTHING LIKE IT EVER SEEN ON EARTH BEFORE!
Capital Invested, $3,700,000
Daily Expense, $7400.
THE BIG ONE, AND WHY?
1000 People. 40 Famous Funny Clowns. 50 Musicians in Grand Popular Preliminary Concerts. 5 Big Arenas, ¼-Mile Race Track, 65 Railroad Cars, 100 Dens, Lairs and Cages of Rare Wild Beasts, 12 Acres of Tents.
ACTUALLY 300 STAR PERFORMERS.
ONE OF MANY NEW FEATURES!
The ONLY GIRAFFE
KNOWN TO EXIST IN THE ENTIRE WORLD.
$20,000
WAS THE PRICE HE COST.
NOT A MILLION, NOR A MILLION TIMES A MILLION, COULD BUY ANOTHER.
HE IS THE LAST. THE ONLY ONE.
60 AERIALISTS Introducing the World-Famous High-Wire Gymnasts, the HOLLOWAY TRIO. These Marvelous Performers are paid $500 a Week. No other show pays $100 for a Feature Act.
60 ACROBATS Headed by the World's Most Wonderful Acrobats, THE DA COMAS, And including Arenic Athletes from Italy, France, Germany, Russia and Greece.
30 GREAT RIDERS Presenting the Greatest Company of Horsemen and Horsewomen Ever Organized, and Introducing for the First Time in America MISS AMELIA FEELEY, The Greatest Lady Rider the World has Ever Produced. No other Show has a Feature to compare with this Superb Equestrienne.
30 ELEPHANTS TWENTY IN ONE ACT. Appearing Together at One Time, in One Ring, under the Direction of One Man, in conjunction with the Internationally Famous LOCKHART COMEDY ELEPHANTS. No Other Show has a Third as Many.
500 HORSES Utilized in the Grandest of All Equine Displays, including the Famous O'BRIEN'S 61-HORSE ACT, A Colossal Introductory Spectacle, "ROME IN THE YEAR ONE," a Grand Triple Ring Circus and a Tremendous Revival of the Sports and Races of the Ancients.
NEW FREE STREET PARADE
In 30 Sections, at 10 o'clock on the opening morning of the San Francisco season. Usual Route.
San Francisco 7 DAYS COM. Mon., Aug. 26
EXHIBITION GROUNDS, FOLSOM AND 16th STS.
GENERAL ADMISSION.....50 CENTS
Children Under 12 Years, Half Price.
Reserved numbered seats and admissions during the entire engagement at Sherman, Clay & Co.'s music warerooms, cor. Kearny and Sutter sts. Unlike other shows, prices at downtown office are exactly the same as charged at regular ticket wagons on show grounds.

★TIVOLI★
"THE OPERA IS THE THING."
EVENINGS AT 8 SHARP.
MATINEE SATURDAY AT 2 SHARP!
GRAND OPERA
Under the Musical Direction of —MR. PAUL STEINDORFF.—
TO-NIGHT "OTELLO."
WEEK OF AUGUST 19 TWO FINE WORKS.
Monday, Wednesday, Friday and Saturday,
Rosini's Celebrated
Barber of Seville
Tuesday, Thursday, Saturday Matinee and Sunday Nights,
Great Scenic Production of Boito's