MANY ARRESTS ON THE WATER FRONT LESSENS THE STRAIN ON HOSPITALS

Union Pickets Are Taken Into Custody With Murderous Weapons in Their Possession---Teamsters in Oakland Are Willing to Go Back to Jobs if Not Compelled to Work With Non-Union Drivers

RENAS MATHESEN A VICTIM TO SAVAGERY OF STRIKERS

From the Alameda Daily Argus, September 21.

RENAS MATHESEN, a resident of this city, died the day before yesterday of wounds inflicted by strikers in San Francisco. He desired to work and needed to work, and so accepted a position to drive a team. But a body of men, banded together to promote the sacred cause of labor, pitched on him in the ratio of ten to one, because he wanted to work when they didn't, and inflicted such injuries that the victim died after some days of suffering. This is one of the most pitiful stories that we have read of this strike. American citizens may read and contemplate it with whatever satisfaction they are able to extract.

THE problem of restoring law and order along the water front is by no means settled, though the drastic methods adopted by the police have had their effect. Between 8 o'clock Saturday evening and the early hours of yesterday morning the harbor police made sixty-seven arrests. Most of the men arrested were union men, many of them engaged in picket duty. The effect of this rigorous action on the part of the police was particularly noticeable at the Harbor Hospital. For the first time in many weeks the hours of darkness passed without the surgeons being called upon to patch up victims of strikers' brutality.

The water front was comparatively quiet yesterday afternoon, but the violence committee did not devote the entire day to rest. Two sailors and a fireman paid the penalty of walking the streets of the port in daylight. One case was particularly brutal and another serious, in that it will involve another appeal to the British Consul by a British subject for the protection the municipal authorities are unable to afford and to which the British flag entitles him.

Assault on Two Men.

C. Raimier, a sailor belonging to the British ship Maxwell, and Louis Faru, a sailor who was until a few days ago one of the crew of the French bark Emperor Menelik, were attacked yesterday by union pickets at Battery and Pacific streets. The strikers are gaining courage. This is one of the few cases on record where attack has been made on more than one lone victim. The prelude to the attack was a conversation, or rather cross-examination, the object of which was not so much to find out whether the men belonged to the union as to enable the attacking party to close in on them and grab their arms before they were beaten.

The men tried to explain who they were. Before their case had been stated, however, the strikers had gained the necessary preliminary positions. Further interest in the sailors' stories ceased. Raimier was thrown to the ground, and while some of his assailants held his arms those not engaged in beating the Frenchman kicked him vigorously in the face and around the head. Raimier has a hard head and, like most sailors, he is active. He managed to shake himself clear and seek safety in flight. He turned as he ran and saw the whole attacking party engaged in kicking the head of his friend.

Raimier was taken to the Harbor Hospital, where his bruises were dressed and his wounds stitched up. Faru arrived at the hospital later. The hospital record shows that two lacerated wounds of the scalp were stitched up, that his eyes and forehead were one mass of bruises, and that in holding him down so as to bring his head and face into position for the preliminary kicks the strikers had dislocated his left elbow.

Will Appeal to Consul.

Raimier will this morning appeal to the British Consul for protection in future from similar abuse.

John Reynolds, a fireman on the steamer Rainier, was also taken in hand by pickets. Policeman Crosby, who saw him talking with the union men, called him to one side and warned him of the danger involved in associating with them. Reynolds disregarded the officer's warning, and was later treated at the Receiving Hospital for a broken face and a lacerated scalp.

Among those arrested early yesterday morning John Doyle, a molder, and Michael Joyce, a mess boy, were charged with robbery, and Michael Took, a sailor, with carrying a concealed weapon.

ARMED PICKETS ARRESTED.

Picked Squad of Police Gather in More Strikers.

Among the strikers arrested along the water front last night were two pickets armed with deadly weapons. August Behrsin, a fireman, was provided with a revolver and a plentiful supply of ammunition. Antoine Valeur, a sailor, was equipped with a heavy leaden slungshot, which was found attached to his wrist when he was arrested.

Valeur was one of a number of men discovered by Sergeant Brophy in hiding behind a lumber pile near Lombard-street wharf. When Brophy flashed a lantern on the hiding place the men took to their heels. Gus Olsen, J. E. Gronross and Valeur were arrested.

Valeur resisted arrest vigorously. He was overpowered, however, before he had a chance either to use or discard his leaden attachment. When searched at the Harbor Police station it was found that he was a full-fledged representative of the City Front Federation in good standing and on official duty. In addition to his union book and strike card, the latter numbered 30, there was found a document which designated him a member of watch No. 3, detailed for duty at Lombard street.

The police last night continued their rigorous course of action. Twenty-two arrests were made up to 11:30 o'clock and as on the previous evening the surgeons at the Harbor Hospital found their occupation gone.

SABBATH DAY ASSAULTS.

Non-Union Men Get No Rest From Pursuers.

Charles Anderson, who resides at 137 Fifth street, had several lacerated wounds of the head and face dressed at the Emergency Hospital yesterday morning. Anderson was on his way to work at 6 o'clock in the morning and when passing the corner of Fourth and Townsend streets was attacked by five or six strikers.

C. C. Killifelz, residing at 763 Howard street, was set upon by a half-dozen strikers at the corner of Third and Mission streets at 3:30 o'clock yesterday morning and badly beaten about the head because he was suspected of being a non-union laborer. His injuries were treated at the Emergency Hospital.

Harry Schmidt, night clerk at the Sailors' Home, was held up last night at the corner of Sixth and Jessie streets and relieved of about $9 in money and his gold watch by a gang of men. Besides being robbed Schmidt was severely beaten about the head and had to be treated at the Receiving Hospital for several lacerations of the scalp.

A gang of strikers waylaid Chris Husten, an employe at Farnsworth & Ruggles' stables, last night at the corner of Fourth and Brannan streets and gave him a severe beating. Husten was taken to the Receiving Hospital, where a number of wounds of the scalp were dressed.

Thomas Milliken, a special policeman, while out for a few hours' recreation at the Cliff House yesterday afternoon was assaulted by a gang of men whom he believes to have been strikers. He was knocked down and robbed of his club and pistol. His injuries were quite serious and it was necessary for him to be removed to the Emergency Hospital.

Edward Holst Disappears.

Edward B. Holst, a cabinet-maker living at Third street and Broadway, Oakland, has mysteriously disappeared. A friend called at police headquarters yesterday and reported that he had not been seen or heard of since Sunday, September 15. He was in the habit of frequently coming to this city and his friend was afraid that he might have got into the hands of the strikers on the water front and been severely beaten. He used to work here for the West Coast Furniture Company. He is about 30 years of age and wears a heavy black mustache.

OAKLAND TEAMSTERS CONFER.

Willing to Return if Non-Union Men Be Discharged.

OAKLAND, Sept. 22.—The local union of teamsters, with the consent of the City Front Federation, has agreed to let its members go back to work under the old conditions, provided they be not required to work with non-union drivers. Some of the employers consented, at a conference to-night, to this condition, and the proposal will be submitted to others to-morrow.

The People's Express was not present at the conference to-night, and what action they will take is not known. The Merchants' Express got around the strike by making all of its employes stockholders and then working them as owners. The Merchants' Express in this way got all the men it needs. The Teamsters' Union refuses to recognize this, and the men say that they will not work for the Merchants' Express until the so-called stockholders are discharged. The Austin Freight and Transfer Company has been getting along with non-union help, and were not present at the conference to-night.

As the business of all the draying and express companies on this side of the bay had dropped off owing to the strike in San Francisco, but a fraction of the men who went out on strike will be able to find work, but as it is, practically all strikes are off in Oakland, and freight can be handled as rapidly as it can be landed on the docks.

SACRAMENTANS NOT PLEASED.

Eastern Men Stopped by Pickets Glut the Labor Market.

SACRAMENTO, Sept. 22.—The diverting of laborers secured in the East for service in San Francisco to this point, which is being accomplished by labor union agents, is not exactly agreeable to the general public here. The Easterners are being induced to stop off at Sacramento and in consequence they are seeking avenues of employment here and in the neighboring country which were formerly exclusively controlled by home laborers, many of them with families to support.

One local employment office in one day secured work for forty colored men who had come from the East in the hope of getting work to do in San Francisco or Port Costa. Others of those who have been induced to stop off here are declared to have taken to begging on the streets.

While there seems to be enough work to go around at present, it is believed that the glutting of the labor market will result in the winter months in the saddling of hundreds of idle men on this and surrounding communities.

EIGHT PEOPLE INJURED IN A CAR ACCIDENT

Grip Slips Rope and a Serious Collision Occurs.

Passenger Carriers Crash Together at Washington and Mason Streets.

Victims Are Taken to Drug Store by Railroad Employes and Right to Communicate With Them Denied.

Car 472 of the Washington-street line of the Market-street Railway Company's system crashed into car 407 of the Powell-street branch at the corner of Mason and Washington streets about 12:20 o'clock this morning. Both cars were demolished and seven passengers and the conductor of car 472 were injured.

Just how the accident occurred is a question. It is said that Gripman Mitchell lost the rope at the corner of Jones and Washington streets, and left his car with hook in hand and attempted to catch the rope. The car started down the hill, gaining impetus each moment. At the corner of Mason street, it crashed into car 407 that was standing on the track, and carried it to the corner of Powell street, where both jumped the track. All along the line of the road woodwork and glass were scattered.

A number of passengers were on both cars, but just how many no one can tell. Some of them were taken to a drugstore in the vicinity, where their wounds were dressed, and the more seriously injured were put to bed in the lodging-house on the opposite side of the street to the power-house. At both places the greatest secrecy was maintained and the badly bruised passengers were instructed not to speak about the matter, except to confirm the statement that eight persons were injured.

At the railroad office the receiver said he had heard of an accident, but did not think any one had been hurt. A woman was said to have been among those injured.

Will Davis, conductor of the runaway car, who was rendered unconscious in the accident, was immediately removed to the Receiving Hospital. His face and hands were badly bruised and injured, and he probably suffered internal injuries He remained unconscious for some time after reaching the hospital.

On regaining consciousness he said that he could not account for the accident. The rain had rendered the tracks slippery, but this fact, he pointed out, was not alone responsible for the accident, which he is inclined to attribute to a defective grip. After he saw that the gripman had lost control of the car and that he could not again regain it until level ground was reached, Davis said the only thing to do was to keep trying with the rear brake and await results. When the cars crashed together he was rendered unconscious and remembered none of the details of the excitement that followed the collision. After his wounds were dressed Davis was removed to the Railroad Hospital.

L. Cracker, who resides at 1215 Taylor street, sustained a fractured kneecap and contusions of the legs in the accident. The fractured kneecap was set by Dr. Bell, after which Cracker was removed to his home.

Jeffries, the gripman of car 407, which was demolished, was badly bruised and was sent to his home. The conductor of this car was turning in his fares when the accident occurred.

Every effort was made to suppress all news concerning the accident. At the drug store, where they were taken, communication with the injured was denied, and in the lodging-house above, which was converted into a temporary hospital, the same rule obtained. As soon as possible the injured men were removed to their homes.

Shortly after the accident at Washington and Mason streets was reported to the Receiving Hospital, a McAllister-street car ran into an obstruction at McAllister and Leavenworth streets and gave its load of passengers a shaking up. A patrol wagon was hurried to the scene, but in answer to inquiries of the police the conductor reported no one injured.

Subsequently, however, Fred Simmons and T. Flaherty visited the Receiving Hospital to have some minor injuries which they suffered in the accident dressed. Their injuries were slight, and after receiving treatment they went to their homes.

Tries to Kill Himself.

Fred Anderson, the sailor who had been living for a few days with Dolly Maxwell, the woman who ended her life Friday by swallowing a dose of morphine, attempted to commit suicide early yesterday morning in a saloon at 817 Kearny street by shooting himself in the head. He was taken to the Receiving Hospital, where the wound was pronounced slight. It is supposed that he and the woman quarreled, which caused her to take the poison, and that he tried to end his life through remorse at her death.

Oratorio Society Reorganizes.

The San Francisco Oratorio Society has been reorganized with the following named officers: President, A. S. Wiester; vice president, Rev. J. George Gibson; treasurer, W. R. Kneiss; assistant treasurer, Vere S. Richards; director, James Hamilton Howe; concert manager, George H. Hooke.

The "Messiah" is the first work to be taken up. Rehearsals will be held every Thursday evening at Mission Music Hall. Those desiring to join are requested to send their addresses to Miss Mai L. Malgren, 2337 Howard street.

Fire in Tenement House.

The upper story of a two-family tenement house at 575 Geary street was destroyed by fire last night. The house, which is the property of Mrs. Ellen Gordon, was occupied by Charles Schwartzburg and Patrick Regan, together with their families. Schwartzburg, who occupied the upper story, lost all his household effects. The origin of the fire is not known. The house in which the flames were confined is completely surrounded by wooden tenement structures and the firemen had a difficult task in preventing a spread of the flames.

Park and Beach.

Every point of interest in the park, along the beach, the Cliff, Sutro Baths and other places of interest were thronged yesterday. The weather was particularly agreeable and no accidents marred the day.

At the Sutro Baths the following were the winners of the various events:

Juvenile race—A. Heinze first, A. Sundberg second.

Plate diving contest—J. O'Brien first, A. Heinze second.

Amateur race—P. Sundberg first, A. Sundberg second.

High diving contest—P. Sundberg.

J. Heinze and E. Martin will swim a special 100-yard race next Sunday.

DIVINES TO PLEAD FOR THE NEGRO AT ENSUING EPISCOPAL CONVENTION

Bishops Dudley of Kentucky and Ferguson of Cape Palmas, Africa, Will Earnestly Advocate Work of Church Among the Colored Race of Which the Latter Prelate Is a Distinguished Member

THE Right Rev. Thomas Underwood Dudley, Bishop of Kentucky, a native of Virginia and regarded as the most cultivated member of the American Episcopal church, is a noted advocate of the work among the colored race in the church and is chairman of the Protestant Episcopal church committee for evangelistic work among the colored people. He became Bishop at a time when the church in Kentucky was agitated over the secession of Bishop Cummings, but by his moderation and wisdom, combined with fine administrative ability and a persuasive eloquence, he has succeeded in restoring unity and has raised the church in Kentucky to a high state of prosperity.

Outside of his own diocese Bishop Dudley is best known for his work for the colored people. His addresses while in this city will be largely on this subject.

Right Rev. Samuel David Ferguson, missionary Bishop of Cape Palmas and parts adjacent, is the first negro to be raised to the episcopate in the Episcopal church in the United States. Born in Charleston in 1842, he emigrated to Liberia with his parents at the age of six years and was educated in the schools established by his predecessor, Bishop Payne. In 1862 he became master of a boys' school at Cavalla and later of Mount Vaughn High School. He was ordained priest in 1868, and after filling acceptably high offices in his native diocese was consecrated Bishop in Grace Church, New York, in 1885. Under his oversight the work among the natives of his African diocese has progressed in a remarkable manner. He has received the degree of D. D. from Gambian College and D. C. L. from Liberia College. He is said to be the living representative of the best qualities of the negro race when endowed by natural abilities and education. Bishop Ferguson will speak of his work before the Women's Auxiliary and at the missionary meeting to be held in the Mechanics' Pavilion. Once in three years Bishop Ferguson visits the United States to render an account of his work before the general convention.

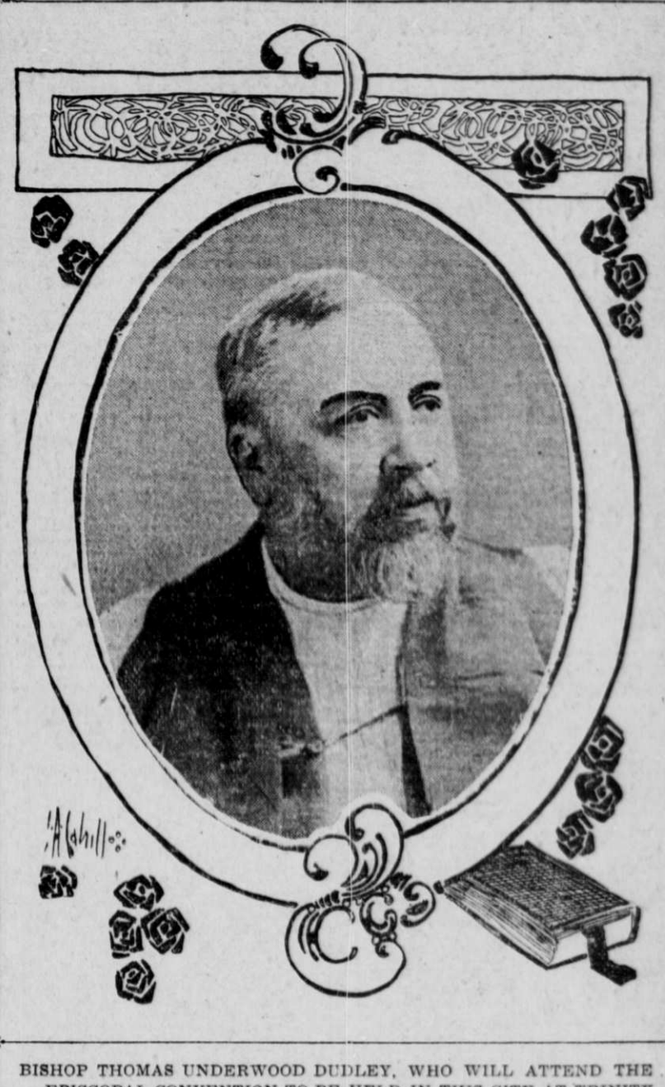

BISHOP THOMAS UNDERWOOD DUDLEY, WHO WILL ATTEND THE EPISCOPAL CONVENTION TO BE HELD IN THIS CITY AT TRINITY CHURCH NEXT MONTH.

PARK LODGE IS BURNED

Midnight Fire Destroys the Home of Superintendent McLaren.

Fire was discovered in the Park Lodge shortly after 2 o'clock this morning and before the flames could be brought under control the building had been gutted.

Superintendent McLaren succeeded in saving the records of the Park Commissioners and a portion of his household effects, but his loss will be quite heavy. The damage to the building is great, the interior being practically destroyed.

The origin of the fire is not definitely known.

LONDON MARKET SHOWS STRENGTH

Rapid Improvement Is Noted in American Railroad Shares.

LONDON, Sept. 22.—Attention in London financial circles last week was concentrated upon the New York market, which in spite of the mourning for the late President McKinley showed firmness. Indeed, one of the features of the week here was the rapid improvement in American railroad shares as compared with the end of the previous week. President Roosevelt's announcement that he will retain the Cabinet of President McKinley has done much to stimulate the buying of American securities in London. The settlement of the steel strike has also acted in a similar direction, and the financial writers take a most hopeful view of the American outlook.

Advances in New York Central shares were very marked. Erles were also strong, while Southerns were patronized to a considerable extent on the rumors of an amalgamation with the Louisville and Nashville.

The news from South Africa had a depressing effect upon securities in the South African section. Consols fell on the South African reverses and a fear that a continuance of the war would mean more gold borrowing.

Money is in large supply.

BERLIN, Sept. 22.—The depreciation of values on the Berlin Boerse continued throughout last week almost without interruption. The stagnation became more and more marked as the week advanced, the lowest figures of the year being reached at the end.

The committee investigating the affairs of the Pomeranian Mortgage Bank reported yesterday, estimating the loss on mortgages covering obligations to be 16,000,000 marks, and the annual interest loss from obligations over 1,000,000 marks.

The money market grows somewhat less easy owing to the approaching end of the quarter.

HOTEL ARRIVALS.

PALACE HOTEL.

C Morgan, U S A
W T Davis, Chicago
E V Church, Chicago
G T Gorling, Phila
L Loale, Phila
C M Kenlow, Phila
G F Dalter, London
T B Rickey, Carson
Mrs A Hirsh, Phila
Miss Hirsh, Phila
W Huttig, Iowa
H Wertheimer, N Y
A F Levine, Milwkee
J Drefoos, N Y
A Brownstein, L Ang
H Booth & w, Phila
Miss Booth, Phila
S B Booth, Phila
H D Booth, Phila
T P Ayres & w, Tenn
J G Huttinger, Ill
C G Steffen, Ill
E L Pelley, Ill
J Musser, Ill
Mrs R M Jones, L Ang
W J Leet, S Jose
Miss Groesbeck, Chicko
Miss Ruggles, M D, Ill
C H Toll & w, L Ang
D Rosenbaum & w, Cal
Mrs P Shillock, Cal
F A Barr, L Ang
Miss N Barr, L Ang
Miss F Barr, L Ang
H M Farnham, Minn
E Wedekind, Spokane
E S Waughenheim & w, Newman
Mrs Van Flickenstein, Sacto
F Cowling, Boston
H Starbuck & w, Cal
W D Comer, Seattle
J Pinnell, Tehama
E Williams & w, Cal
C H Lymberg, N Y
D Melone, Cal
Hervey Lindley, Cal
J Treadwell, Oakland

GRAND HOTEL.

L L King, Roseville
G Gallapin, Paris
R B Whiteside, Minn
G Lilly, w & d, Cal
Mrs R Fraser Palo Alt
Mrs A J Walsh, do
J Whiteside, Oakland
Dr J M Blodgett, Lodi
Louise A Emery L A
R M White, Cal
P Morris, Cal
J E Loozgood, Chicago
W K Reed, Bkley
Capt Bradman, USMC
B L Moore, San Jose
A E Caldwell San Jose
J C Daly & fm, Chico
Rev H Thomson & w, Wilbur
Mrs E A Price, Kan
Miss R Price, Cal
C H Pool, w & s, L A
J Eumueling & da, Pa
L L Green, Oroville
W P Donnelly, Chico
W J O'Brien, Sacto
E Dinkelspiel, Suisun
Mrs W L Samuels, Nv
R W Neighbor, Ptlnd
W O Buckley, Stckto
A V Wilbur, Stockton
J W Glenn, Stockton
J Morris & w, Sta Rsa
E L Clement, Chicago
T S Baldwin Chicago
Mrs L Ford, Oakland
J B Dill & w, S Jose
D A Smith, L A
H H Fahnestock, Ill
J Donahue & w, S Rsa
J J Thompson, Salinas
Mrs T F Foley, N Y
Mrs A Murphy, N Y
E L Van Cleu, S Cruz
H M Reed, Reeding
H A Jaster, Bakrsfld
E L Van Cleek, SCruz
M C Dillman, Colusa
Dr and Mrs J Wilson, Sacto

It is sometimes easier to take things as they come than it is to induce them to come.

Hoodlums Wreck a Saloon.

John Doyle and Michael Joyce were arrested early yesterday morning by Police Officer Fraher and charged with robbery. They entered the saloon of J. Feutch, 219 Second street, and in company with some other young men proceeded to demolish the place and assault those who were within. George Geanbatrond, alias John Paterson, and H. Demartini, who were drinking at the bar, were badly beaten about the head and face and were sent to the Central Emergency Hospital for treatment. Geanbatrond claims he was robbed of $6 50, and identified the two men under arrest as his assailants. Feutch was badly cut and the interior of his place was considerably damaged.

Vanquishes His Assailants.

William Day, 60 years of age, who conducts a cigar stand and shooting gallery at 316 Grant avenue, has reported to the police that an attempt was made to rob him early yesterday morning on Folsom street, near Essex. He declares that after closing up his place of business he put about $150 in his pocket. As he neared the corner of the two streets four men sprang out of the darkness upon him, but with a bottle in his hand Day felled two of his opponents. A pistol was knocked out of the hands of one and the fourth man fled. Day claims that the assailants whom he vanquished have been hanging around his place for several nights and has furnished the police with a description of them.

PASSENGERS PERISH IN LAKE OF BURNING OIL

Ghastly Scenes Follow Collision With Petroleum Train on a Roumania Railroad.

BUCHAREST, Sept. 22.—The collision yesterday at Palota between the Vienna express and the petroleum train appears, in the light of the latest events, to have been a most terrible affair. In a few seconds the whole area of the collision became a huge lake of burning petroleum. Trees and everything inflammable within an area of a quarter of a square mile were destroyed.

There were some ghastly scenes. A girl was burned to death in sight of both her parents, who escaped. M. Dinu, a Roumanian millionaire, got his foot jammed in the wreckage and begged one of the train guards to sever the foot with an ax, promising him a large reward if he would do so. Before the guard could help him he sank back into the flames and was burned to death.

Schwartz, the conductor, who was similarly jammed, clung so desperately to the man who tried to extricate him that his would-be rescuer had to be dragged away just as Schwartz perished in the flames.

Most of the thirty-two who were killed were burned to death.

ROOSEVELT INTERESTS THE BRITISH PRESS

Incidents in the President's Life Fill Columns in Newspapers and Magazines.

LONDON, Sept. 22.—Interest in President Roosevelt's personality is unabated. The magazines advertise articles about him and everything he has said of Great Britain has been dug out of his books. Many picturesque stories of the President's hunting and ranching life continue to fill columns of the papers. P. T. O'Connor, in M. A. P. (Mainly About People), in its issue of Wednesday, concluding a page and a half analysis of President Roosevelt, will say:

Renan, when close to his last hour, wrote that he would like to survive to the middle of this century so as to know the ultimate fate of the young Emperor of Germany, whose tumult was then filling and alarming the ear of Europe. If the great philosopher had survived he would probably have found a subject of equal curiosity and uncertainty in the accession to the Presidency of this restless, short, muscular man, as ready with his fists as with his pen, soldier and litterateur, realist and dreamer, who occupies the bleak White House at Washington, from which are ruled eighty of the most active, vital millions of the human race.

Will Impose a Duty on Coffee.

WASHINGTON, Sept. 22.—In order to insure the protection of Cuban coffee planters against the importation of Brazilian coffee through the United States and Porto Rico an order will be promulgated by the War Department providing a duty on coffee going into Cuba sufficient to prevent such importations. Some time ago the importation of Porto Rican coffee into Cuba was allowed in the interests of the Porto Rican growers, but some fear is expressed that Cuban interests will suffer by the indirect importation of coffee from South America.

COLONEL HEISTAND WILL PROCEED TO WASHINGTON

Senate Military Affairs Committee Prepares to Investigate Charges Made Against Him.

WASHINGTON, Sept. 22.—The Senate Military Affairs Committee, charged with the investigation of the charges preferred against Lieutenant Colonel H. O. S. Heistand, has obtained from the War Department copies of official records of the case and is preparing now for the examination of witnesses. Lieutenant Colonel Heistand, who is on duty in San Francisco, has been ordered to this city to appear before the committee. Adjutant General Corbin, whose testimony is desired by the committee, is expected to reach this city next Tuesday morning.

Senator Harris, as chairman of the Heistand investigating committee, last week wrote to Major Erastus L. Hawks, who made the original charges against Colonel Heistand's conduct of certain affairs in the Philippines, asking him to submit to the committee a full, sworn statement of the charges he has to make against Colonel Heistand. In reply, Major Hawks addressed a letter to the Senator, saying:

I beg to say that I have preferred charges against Lieutenant Colonel H. O. Heistand before the War Department, which charges are now presumably to be investigated by it. I do not desire to prefer charges before your committee against Lieutenant Colonel Heistand, but stand ready to obey any summons to go before your committee and am prepared to bring with me many documents shedding light on the subject matter of the investigation with which you are charged.

Others who have material knowledge of documents germane to your investigation, who should be called before you are Colonel McIntyre, attorney at law, Washington; General W. W. Dudley, attorney at law, Washington; Major General H. G. Corbin, U. S. A.; Governor Allen, late of Porto Rico; Judge James E. Boyd, Greensboro, N. C.; Hon. G. D. Melklejohn, late Assistant Secretary of War; Captain W. E. Wharton, United States Census, and others.

I presume the Secretary of War will furnish the committee a copy of the charges preferred against Colonel Heistand and his answer to said charges.

SHOT TO DEATH BY HIS DAUGHTER-IN-LAW

Prisoner Claims That Her Life Was in Danger When She Used Her Revolver.

CHEYENNE, Wyo., Sept. 22.—Mrs. Lena Fair shot and killed her father-in-law, Michael Fair, at their home in South Cheyenne this evening. Mrs. Fair is a girl of 20 years. She says Fair, who is past 50, threatened to kill her and that when she fired he had one hand on her throat and with the other was reaching for his revolver. The police found a revolver in the hip pocket of the dead man. Mrs. Fair was arrested.

Lake Tahoe for Eight Fifty.

Special train excursion leaving San Francisco 8 a. m., Saturday, October 5. Daylight trip through scenery of Sierras, arriving Lake Tahoe for dinner. Very low hotel rates. Tickets good for a week on regular trains returning. Fishing, hunting, boating at their best. Free literature 613 Market street. Round trip, including lake journeys, $8 50.

ADVERTISEMENTS.

MURDER Reward $1000

We will pay ONE THOUSAND DOLLARS cash as a reward for the arrest and conviction of murder of the party or parties who assaulted FRANK McGUIRE in this city on September 5, 1901, and inflicted injuries upon him from which he has since died.

Mr. McGuire was in our employ as a boiler-maker at Prince Williams Sound, and was assaulted shortly after his arrival on the bark Fresno on said date.

Alaska Packers' Association

VIM, VIGOR, VITALITY for MEN

MORMON BISHOP'S PILLS have been in use over fifty years by the leaders of the Mormon Church and their followers. Positively cure the worst cases in old and young arising from effects of self-abuse, dissipation, excesses or cigarette-smoking. Cure Lost Manhood, Impotency, Lost Power, Night Losses, Insomnia, Pains in Back, Evil Desires, Lame Back, Nervous Debility, Headache, Unfitness to Marry, Loss of Semen, Varicocele or Constipation. Stop Nervous Twitching of Eyelids, Effects are immediate, impart vigor and potency to every function. Don't get despondent; a cure is at hand. Restore small, undeveloped organs. Stimulate the brain and nerve centers; 50c a box; 6 for $2 50 by mail. A written guarantee to cure or money refunded with 6 boxes. Circulars free. Address BISHOP REMEDY CO., 40 Ellis st., San Francisco, Cal. GRANT DRUG CO., 38 and 40 Third st.

50 CENTS

VISIT DR. JORDAN'S GREAT MUSEUM OF ANATOMY

1051 MARKET ST. bet. 6th & 7th, S.F. Cal.

The Largest Anatomical Museum in the World. Weaknesses or any contracted disease positively cured by the oldest Specialist on the Coast. Est. 36 years.

DR. JORDAN—DISEASES OF MEN

Consultation free and strictly private. Treatment personally or by letter. A Positive Cure in every case undertaken.

Write for Book, PHILOSOPHY of MARRIAGE, MAILED FREE. (A valuable book for men)

DR. JORDAN & CO., 1051 Market St., S. F.

RADWAY'S READY RELIEF

RADWAY'S READY RELIEF has stood unrivaled before the public for 50 years as a Pain Remedy. It instantly relieves and quickly cures all Colds, Sore Throats, Influenza, Bronchitis, Pneumonia, Rheumatism, Neuralgia, Headache, Toothache and all pain. Internally for Malaria and all Bowel Pains. All druggists.

STATEMENT —OF THE— CONDITION AND AFFAIRS —OF THE—

Pennsylvania FIRE INSURANCE COMPANY

OF PHILADELPHIA, IN THE STATE OF Pennsylvania, on the 31st day of December, A. D. 1900, and for the year ending on that day, as made to the Insurance Commissioner of the State of California, pursuant to the provisions of sections 610 and 611 of the Political Code, condensed as per blank furnished by the Commissioner.

CAPITAL.

Amount of Capital Stock, paid up in Cash	$400,000 00

ASSETS.

Real Estate owned by Company	$229,666 67
Loans on Bonds and Mortgages	735,100 00
Cash Market Value of all Stocks and Bonds owned by Company	3,680,075 00
Amount of Loans secured by pledge of Bonds, Stocks, and other marketable securities as collateral	243,200 00
Cash in Company's Office	1,632 91
Cash in Banks	144,051 61
Interest due and accrued on all Stocks and Loans	1,664 59
Interest due and accrued on Bonds and Mortgages	12,344 40
Premiums in due Course of Collection	289,093 78
Rents due and accrued	393 47
Total Assets	$5,337,222 43

LIABILITIES.

Losses adjusted and unpaid	$56,509 80
Losses in process of Adjustment or in Suspense	135,869 22
Losses resisted, including expenses	8,600 00
Gross premiums on Fire Risks running one year or less, $1,678,113 42; reinsurance 50 per cent	839,056 71
Gross premiums on Fire Risks running more than one year, $1,625,571 22; reinsurance pro rata	879,944 88
Amount reclaimable by the insured on perpetual Fire Insurance policies	811,117 95
All other liabilities	4,000 00
Total Liabilities	$2,775,038 56

INCOME.

Net cash actually received for Fire premiums	$1,918,994 54
Received for interest on Bonds and Mortgages	29,204 62
Received for interest and dividends on Bonds, Stocks, Loans, and from all other sources	174,357 22
Received for Rents	9,668 43
Received for Transfer Fees, etc	2,061 28
Total Income	$2,135,286 09

EXPENDITURES.

Net amount paid for Fire Losses (including $..... losses of previous years)	$1,251,010 16
Dividends to Stockholders	100,000 00
Paid or allowed for Commission or Brokerage	445,125 67
Paid for Salaries, Fees, and other charges for officers, clerks, etc	93,598 00
Paid for State, National, and Local taxes	61,910 35
All other payments and expenditures	101,844 94
Total Expenditures	$2,053,489 12

Losses incurred during the year $1,258,714 30

Risks and Premiums.	Fire Risks.	Premiums.
Net amount of Risks written during the year	$232,425,355	$2,531,808 12
Net amount of Risks expired during the year	213,370,054	2,127,854 39
Net amount in force December 31, 1900	343,292,886	3,313,684 64

R. DALE BENSON, Prest.
W. GARDNER CROWELL, Secy.

Subscribed and sworn to before me, this 22d day of January, 1901. THOS. J. HUNT, Commissioner for California in Phila.

PACIFIC COAST DEPARTMENT:
T. EDWARD POPE, Manager.
R. W. OSBORN, Asst. Mgr.
508-510 CALIFORNIA STREET.

STATEMENT —OF THE— CONDITION AND AFFAIRS —OF THE—

UNION INSURANCE COMPANY

OF PHILADELPHIA, IN THE STATE OF Pennsylvania, on the 31st day of December, A. D. 1900, and for the year ending on that day, as made to the Insurance Commissioners of the State of California, pursuant to the provisions of sections 610 and 611 of the Political Code, condensed as per blank furnished by the Commissioner.

CAPITAL.

Amount of Capital Stock paid up in Cash	$200,000 00

ASSETS.

Real Estate owned by Company	$160,000 00
Loans on Bonds and Mortgages	9,900 00
Cash Market Value of all Stocks and Bonds owned by Company	279,187 75
Amount of Loans secured by pledge of Bonds, Stocks and other marketable securities as collateral	4,400 00
Cash in Company's Office	1,197 25
Cash in Banks	25,088 26
Interest due and accrued on Bonds and Mortgages	150 00
Premiums in due Course of Collection	56,407 13
Bill Receivable, not Matured, taken for Fire and Marine Risks	1,120 89
Due from Perpetual Insurance on building	742 50
Cash in hands of Manager at San Francisco	6,925 27
Total Assets	$545,119 78

LIABILITIES.

Losses Adjusted and Unpaid	$12,376 78
Losses in process of Adjustment or in Suspense	17,538 27
Losses Resisted, including expenses	4,000 00
Gross premiums on Fire Risks running one year or less, $205,401 85; reinsurance 50 per cent	102,700 92
Gross premiums on Fire Risks running more than one year, $202,182 63; reinsurance pro rata	103,380 27
Amount reclaimable by the insured on perpetual Fire Insurance policies	33,833 13
All other liabilities	15,734 58
Total Liabilities	$289,582 94

INCOME.

Net cash actually received for Fire premiums	$273,601 51
Received for interest on Bonds and Mortgages	495 00
Received for interest and dividends on Bonds, Stocks, Loans, and from all other sources	16,565 50
Received for rents	2,724 93
Profit and loss	73
Total Income	$293,387 43

EXPENDITURES.

Net amount paid for Fire Losses (including $25,788 34, losses of previous years)	$196,658 49
Dividends to Stockholders	12,000 00
Paid or allowed for Commission or Brokerage	56,281 38
Paid for Salaries, Fees and other charges for officers, clerks, etc	43,332 29
Paid for State, National and Local taxes	8,067 09
All other payments and expenditures	27,788 63
Total Expenditures	$344,128 01

Losses incurred during the year $153,317 73

Risks and Premiums.	Fire Risks.	Premiums.
Net amount of Risks written during the year	$33,574,655	$354,905 90
Net amount of Risks expired during the year	31,368,831	331,199 80
Net amount in force December 31, 1900	39,714,874	407,581 48

C. S. HOLLINSHEAD, Prest.
E. R. DANNELS, Secy.

Subscribed and sworn to before me this 2d day of March, 1901. J. BURNS ALLEN, Notary Public.

PACIFIC COAST DEPARTMENT:
T. EDWARD POPE, Manager.
R. W. OSBORN, Asst. Mgr.
508-510 CALIFORNIA STREET.