WOMEN GATHER IN CONVENTION

District Federation of Clubs Meets at the Ebell.

Programme Embraces Long List of Entertaining Topics.

Oakland Office San Francisco Call, 1118 Broadway, Nov. 25.

The Ebell Club rooms presented a busy scene to-day during the convention of the Alameda District of the State Federation of Clubs. Representatives were present from all the clubs in the district, including the Adelphian, Country, Criterion, Manzanita, New Century, Oakland, Philomathean, Town and Gown and Tea clubs. The morning session began at 10 o'clock, the convention being opened by Miss Mabel Thayer Gray, Ebell's president, in a pretty address of welcome, Mrs. A. G. Foster replying on behalf of the visiting clubs.

The remainder of the morning's programme was as follows:

Invocation, Mrs. George W. Haight; music; greetings, Mrs. Kate Bulkley, Mrs. J. W. Orr, Mrs. William Beckman, Mrs. Ivins, Mrs. Edwin C. Southworth, Mrs. Florence Kendall; election of State nominating committee and State credential committee; music. Reports of presidents; Adelphian Club, Mrs. J. N. Young; Country Club, Mrs. J. E. Thane; Criterion Club Mrs. George E. Bird; Ebell Club, Miss Mabel T. Gray; Manzanita Club, Mrs. F. W. Street; New Century Club, Mrs. Robert Watt; Oakland Club, Mrs. John Bakewell; Philomathean Club, Mrs. C. S. Sargent; Tea Club, Mrs. I. N. Chapman; Town and Gown Club, Mrs. Edward Tompkins.

The music consisted of a piano solo by Mrs. Hayward G. Thomas and a song, "His Favorite Flower," by Miss May Coogan.

Mrs. Julia Sanborn was nominated to represent Alameda district at the State election of officers, which will take place in February. Mrs. Harry Lewis was elected a member of the credentials committee.

The afternoon session, which began at 2 o'clock, was well attended. Mrs. A. G. Foster presided. Short addresses were made by prominent club women and reports were read by chairmen of various committees. Following is the complete programme:

Address, "Juvenile Court Bill," Dr. Dorothea Moore. Committee reports: Civics, Dr. Moore; Club extension, Mrs. Ivins; education, Mrs. Barry; household economics, Mrs. Robert Watt; the forests, Mrs. J. G. Lemmon; history and landmarks, Mrs. William Preston; libraries and portfolios, Mrs. C. E. Breck; programme, Mrs. George W. Haight; reciprocity, Mrs. I. N. Chapman; question box, Mrs. J. W. Orr.

An interesting address was given on "Arbor Day" by Herbert W. Furlong of Berkeley.

A pleasing feature of the afternoon programme was the singing of the Colonial Quartet of San Francisco. They gave two numbers, "Japanese Love Song" and "The Night Has a Thousand Eyes." The quartet is composed of Mrs. Mary Carpeneto Mead, Miss Ruth Estelle Weston, Miss Xena Roberts and Mrs. Elizabeth Fond.

The clubrooms were beautifully decorated with the Ebell colors, pink tulle being draped over the windows with graceful branches of pepper, and from the arches hanging baskets of ferns were suspended.

At the close of the convention an informal reception was held and tea and other refreshments were served. Mrs. Edwin W. Owen was hostess for the day and was assisted by Mrs. Harry P. Carlton, Mrs Ralph Kinney, Mrs. Guy C. Earl, Mrs. T. G. Harrison, Mrs. Cutting, Mrs. Walter Manuel, Mrs. Murray L. Johnson, Mrs. W. I. Reed, Mrs. George M. Shaw, Mrs. Charles Cole, Mrs. C. D. Gilman, Mrs. E. J. Nicholson, Mrs. A. B. Nye, Mrs. Z. T. Gilpin, Mrs. W. W. Morden, Mrs. Lewis Tashiera, Mrs. Churchill Taylor, Miss Adah Brown, Miss Drussell, Miss Grace Burrill, Miss Charlotte Collins, Miss Irene Rutherford, and Mrs. A. H. Breed.

CHRISTIAN BURIAL FOR WALDEMAR VOGT

OAKLAND, Nov. 25.—Funeral services over Waldemar Vogt, the young man who was killed at West Oakland Saturday morning, were held this evening at the Coroner's office, under the auspices of the Young Men's Christian Association. The sermon was preached by the Rev. E. E. Baker, pastor of the First Presbyterian Church. The service, which was brief but impressive, was attended by many members of the association. The body will be buried to-morrow.

No word having come from the relatives of the deceased in New York, the local association decided to give the body a Christian burial. If the relatives respond to the messages informing them of the tragedy the remains will be exhumed and shipped East.

POSTUM CEREAL.

A FALSE HEART.

Coffee Does Not Let It Beat True.

"Coffee served me a very hard turn about two years ago. My doctor said I had chronic dyspepsia, with serious heart and nervous trouble, and nothing would cure me unless I gave up coffee," said Miss Hattie Williams of Birmingham, Ala.

"My stomach got so bad that I could not eat any solid food without its nauseating me, and I was so nervous I could not sleep and my heart was in a dreadful condition. I had heard a great deal about Postum Food Coffee and how much good people had derived from changing from coffee to Postum, so one day I sent to the grocer for a package.

"The first cup I drank helped me, for it removed all the gas from my stomach, or perhaps the quitting of coffee produced that result; at any rate, in less than a week there was a wonderful change; no more restless nights; no more pains around my heart that made me think I had heart trouble; no more sick stomach. This was two years ago. I am now entirely well and Postum cured me. I found it was not medicine I needed, but proper food and nourishment and to quit coffee entirely.

"My brother-in-law (a coffee drinker) was very sick with stomach trouble and all he could eat was the white of an egg. I insisted on his trying Postum. He said the first cup he drank soothed his stomach and was nourishing; in a few days he was able to eat solid food again, and now he uses it altogether and does not use coffee.

"My next door neighbor, another coffee drinker, had suffered with catarrh of the stomach, and for months could not eat anything—was just living on beef tea. I carried her some Postum and gave her directions for making it and now she can eat anything she wants and it does not hurt her. She says she feels better than she has for ten years.

"I could tell you of dozens of people who have been benefited by leaving off coffee and drinking Postum. It has done me so much good I tell everybody to use it. I have been using it now for two years [illegible] my digestion is fine, my complexion [illegible], and every one says I look ten years younger."

FACTIONAL FIGHT AT BERKELEY FOR CONTROL OF COLLEGE PAPER

Members of Four of the Fraternities Are Engaged in a Bitter Struggle for Supremacy and Some Clever Scheming Is Being Done by Leaders

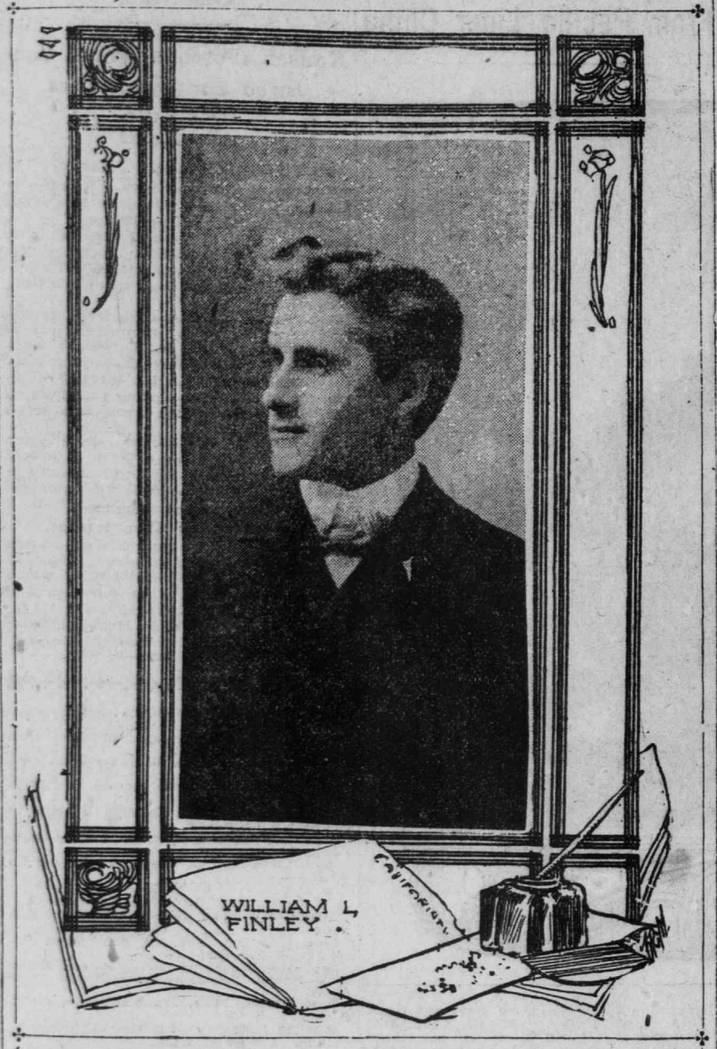

CANDIDATE FOR EDITOR OF THE DAILY CALIFORNIAN, THE COLLEGE PAPER, FOR THE BUSINESS CONTROL OF WHICH THE FRATERNITIES ARE STRUGGLING.

BERKELEY, Nov. 25.—In the miniature college world there is at present being waged as hot a political fight as was ever witnessed at any old-time political convention. The question at issue is the election of an editor and business manager for the ensuing year's publication of the student daily, the Californian, and in the bitter fight between four fraternities for control of the coveted offices some fine work has been done, which would put to shame the oldest logroller in Sacramento.

Two factions are fighting for supremacy. The Phi Delta Theta and Delta Upsilon fraternities up to a very short time ago supported Earl Anthony, a member of the first named order, for editor, but since his withdrawal in favor of his opponent, William L. Finley, the two societies have been bending all their energies toward the seating of E. R. Hallet, a Delta Upsilon member, in the chair of business manager.

To insure the success of their efforts these two fraternities have adroitly bought up the stock of the paper until forty-five votes lie with the Phi Delta Thetas and thirty with the Delta Upsilon, thus insuring one-half of the total number of votes for their candidate.

Opposed to this shrewd combination stand the Kappa Sigma and Phi Sigma Delta fraternities, advocating the election of William Cavalier, a freshman and member of the Zeta Psi fraternity, to the position of business manager. They protest that the wholesale buying of stock as practiced by the opposite party is unconstitutional, and they are making every effort to cause a redistribution of the stock held by their opponents. Failing in this they triumphantly declare that they will win out anyhow, since there will be a tie vote and the president of the company, A. F. Lemberger, being a member of the Phi Sigma Delta, will turn the scale with his deciding vote.

To add zest to the conflict, James Mossin Koford, a Phi Sigma Delta man and editor of the Weekly Occident, gave vent to the feelings of his party in a stinging editorial in the last issue of his journal. To this John Moriarity, a Delta Upsilon member, who is the present editor of the Californian, replied in kind through the editorial columns of his sheet this morning. As a result of the contest the classic atmosphere of Berkeley is sadly disturbed.

KILLS HIMSELF WHILE DEMENTED

Arthur K. Caine Commits Suicide in His Alameda Home.

ALAMEDA, Nov. 25.—Declaring that he was going to put himself out of the reach of enemies who pursued him, Arthur K. Caine, aged 21 years, shot himself late this afternoon in his home at 450 Taylor avenue. Caine died in the arms of his brother, Charles Caine, before Dr. W. O. Smith, who had been summoned, reached the home.

Caine lived with his mother, Mrs. Kate Caine, and his two sisters, and was employed in the Le Grande laundry in San Francisco. During the past four weeks he had been suffering from sleeplessness and the constant hallucination that he was being pursued by enemies.

He announced this morning that he had purchased a revolver to protect himself, but the members of his family were afraid to attempt to disarm him. Without warning the culmination of his derangement came this afternoon when he sent a bullet into his left breast while standing in the front hall. The body was removed to the Morgue.

SHIP GEORGE W. CURTIS IS DAMAGED BY A FIRE

Accidental Overturning of a Lighted Candle Sets Aflame the Vessel's Lazarette.

OAKLAND, Nov. 25.—The stores in the lazarette of the ship George W. Curtis, which is being cleaned and painted on the ways at Boole's shipyards, were set afire this afternoon by the accidental overturning of a lighted candle. The local fire department was summoned, but before its arrival the bucket brigade that was hastily organized by the workmen in the yard extinguished the fire. In order to subdue the flames, which had begun to lick into the ribs of the vessel, the men pumped the hold half full of water. The damage to the ship and the things stored in the lazarette will amount to $200. The George W. Curtis is one of the Planter's line of ships and is under command of Captain George Calhoun.

Glee Club to Go on Southern Tour.

BERKELEY, Nov. 25.—At a meeting of the executive committee of the Associated Students of the University of California, held to-night, it was decided to allow the glee and musical clubs to take a vacation trip to the southern part of the State this Christmas. Forty men will take the trip, visiting Los Angeles, San Diego, Santa Barbara and other important towns of the southland. Graduate Manager Ezra Decoto reported that with all debts paid the student body was credited with $3500 as the result of the various activities of the past year.

CHURCH TO TEST EXEMPTION LAW

Berkeley Presbyterians Plan a Friendly Suit.

Oakland Office San Francisco Call, 1118 Broadway, Nov. 25.

The first test of the law recently enacted by the State Legislature exempting the property of religious corporations from taxation, provided that such institutions do not charge an admittance fee for any entertainment, will be made by the First Presbyterian Church of Berkeley.

The trustees of the church are ready to bring a friendly suit in the Superior Court to recover $38 75 taxes paid under protest.

Various churches, through their authorized agents, while the Supervisors were sitting as a board of equalization, requested that the church property involved be stricken from the assessment roll. The Supervisors preferred, however, to have a friendly suit brought to determine the status of religious organizations.

Funeral of the Late Howard Byxbee.

OAKLAND, Nov. 25.—The funeral of the late Howard S. Byxbee, who was found dying at Market and Spear streets, San Francisco, Sunday morning, was held this afternoon from the family residence in Fruitvale. The services were conducted by the Rev. Charles R. Brown, pastor of the First Congregational Church. The choir quartet of that church, composed of Mrs. Grace Davis-Northrup, Mrs. Carroll Nicholson, J. Frederick Veaco and Ralph T. Fisher, rendered the music. The pall bearers were as follows: George Williamson, Robert Payne, Bert Feelan, Harry Hinckley, Charles Bates and James Kenna.

BANGKOK, Nov. 25.—The Siamese troops have completely routed the northern rebels and the country is growing quieter.

HOTEL ARRIVALS.

NEW WESTERN HOTEL.

Jose Fantezia, Cal
J G Heard, Wash
F S Edwards, Oakland
J W Ellsworth, do
C H Bowcott, do
Frank Parker, Sacto
J C McDaniels, Cal
A Fairhurst, Victoria
W Fairhurst, Victoria
C W Newman, R I
Thos Murray, Carson
R B Gilwood, Portland
H M Gerton, Portland
Chas Anderson S Jose
P Stevens, San Jose
F Newcomb, Oregon
C Newcomb, Oregon
Mrs Myseth, Arizona
Mrs Forsyth, Benicia
Geo Forsyth, Benicia
Mrs Greenfel, Benicia
Jno C Hudson, N J
Chas Preston, N J
R Whittier, N J
Chas Davison, Boston
Wm Nichols, Boston
Gus Strombau, Cal
Mrs M McLaughlin, Cal
Miss C McLaughlin, Cal
W McLaughlin, Bkly
James Enos, Alameda
J W Sinclair Alameda
Jno Travers, Sausalto
Mrs McIvers & dghtr, San Rafael
Miss Jessie Swift, Cal
Geo I Swift, S Rafael
C W Turner, Petalma
P H Connors, Petalma
Miss L Connors, Ftvale
Mrs C J Connors, Ftvle
Geo Watson, Haywards
Teo Belmont, Haywds
Chas Cassey, Haywds
Aug Snyder, Haywds
Jas Fryer, Oakland
Jno C Perry, Oakland
Wm Burke, S Rosa

YE NEW YORKERS THROW BOUQUETS

Sons of the Empire State Hold Their Annual Banquet.

Graceful Tribute Is Paid to Memory of the Late W. H. L. Barnes.

Yes, social friend, I love thee well,
In learned doctors' spite;
Thy clouds all other clouds dispel
And lap me in delight.

This sentiment was the keynote of the third annual banquet of the Society of New Yorkers at the Occidental Hotel last evening in celebration of Evacuation day. It was both a jolly occasion and a jollying one, for everybody had something complimentary to say of his neighbor because he happened to be fortunate enough to have been born in far New York. There was a large attendance, comprising all sorts and conditions of men from beardless youth to silver haired sire, and even the man without any hair to speak of, but upon the faces of all was written the unmistakable sign of the tribe of Manhattan.

President Max Popper ruled the feast, flanked by Vice Presidents W. R. Smedberg and E. B. Read, Secretary H. P. Bush, Treasurer Philip I. Fisher and Directors C. Mason Kinne, William McMann, C. S. Benedict, William Alvord, G. W. Sichel and J. N. Mueh. Every course was served with the musical accompaniment of some popular song by an industrious orchestra, in which the guests joined with more or less musical inspiration.

WORD FROM THE PRESIDENT.

With the black coffee and long stemmed Knickerbocker clay pipes came the inevitable toasts and two letters of regret, one from President Roosevelt and the other from Governor Odell of New York. The former's was characteristically brief and to the point. The latter's read as follows:

I am in receipt of your favor of November 8, inviting me to attend the annual banquet of "The New Yorkers" on Tuesday evening, November 25, at the Occidental Hotel, San Francisco.

While my engagements here will not permit me to accept the invitation, I wish to assure you of my sincere appreciation of it and of my deep regret that I cannot join "The New Yorkers" on that occasion. My recent trip to California brought me in contact with so many former New Yorkers now resident on the Pacific Coast and I received such courteous and kindly treatment from them that it would give me more than ordinary pleasure to meet them again at your annual banquet. With kindest regards, I am yours sincerely,

B. B. ODELL JR.

Then Otto J. Wise responded eloquently to the sentiment "The United States of America" by prophesying the future mastery of the world by this land of freedom and obligingly intimated that the sons of old New York would play a conspicuous part in the conquest. James V. Coleman followed with a stirring tribute to "The State of New York." In enumerating the conspicuous products of the Empire State he humorously associated Chauncey Depew with Chimmie Fadden and Dr. Parkhurst with the stars of the tenderloin, and while admitting their apparent incongruity he argued that one was essential to the existence of the other. Without Chimmie Fadden Mr. Depew would lose one of his best subjects for the jokes that have made him famous, while Dr. Parkhurst would never have emerged from obscurity had it not been for the vices of the tenderloin.

HIS NEW LOVE THE BEST.

United States Appraiser John T. Dare responded to the toast to the "State of California" by comparing his position to that of the man who deserted his old sweetheart because he found a better and greater love in the new. He loved New York, he said, because he was born there, but he was infatuated with California because it gave to his manhood a happier and broader and fuller life than he could find elsewhere.

President Popper spoke briefly on "The Organization" and concluded by proposing a silent toast to the memory of those members who had passed from among them since the last annual banquet. Then the following resolutions of respect to the memory of General W. H. L. Barnes were unanimously adopted:

Whereas, In the order of divine providence, our honored and beloved president, General W. H. L. Barnes, has been summoned by death to his eternal home; and whereas, his wise counsels and earnest devotion to the interest of the New Yorkers did much toward its upbuilding and advancement, therefore,

Resolved, That the demise of our esteemed associate and genial friend comes to each of us as a personal bereavement.

Resolved, That this society has been deprived of its most talented member and that California has lost one of its most gifted and useful citizens.

Resolved, That we hereby express our sense of bereavement in the loss of our departed brother; that we tended our deepest sympathy to his family, and that a copy of these resolutions be recorded in the minutes of this society and sent to the family of the deceased and to the press.

INFORMAL TEAS COMPLIMENTARY TO DEBUTANTES

Miss Helen Dean was guest of honor at a pretty luncheon given yesterday by Miss Ethel Hager at the family residence on Gough street. Thirty covers were laid and the guests were pleasantly entertained.

* * *

Miss Helen de Young was given a delightful luncheon yesterday by Mrs. J. R. Clark at the home of her mother. Those present were: Miss Helen de Young, Mrs. C. F. Mullins, Mrs. James Bishop, Miss Edith Huntington, Miss Leontine Blakeman, Miss Ethel Keeney, Miss Helen man, Miss Ethel Keeneny, Miss Helen Florence Bailey, Miss Molly Dutton.

* * *

A dinner was given for Miss Amy Porter last evening, Mrs. Van Fleet being the hostess. The charming debutante has but recently returned from Paris and is being considerably entertained.

* * *

Miss Janet Bruce was guest of honor at a pretty and informal tea yesterday given by Miss Catherine Powers. Those who assisted in receiving were: Miss Bertie Bruce, Miss Cornelia Campbell, Miss Harvey Anthony, Miss Margaret Foulke, Miss Ruth Anderson and Miss Bailey of Minneapolis.

* * *

Social Day at the California Club was well attended and the rooms were thronged with the bright members and their guests. The entertainment was followed by an informal reception during which light refreshments were served. The programme was as follows:

Piano solo, Mrs. Oscar Mansfeldt; tenor solo, J. Hoyt Toler, accompanist Mrs. Ernest Lachmund; "A Dramatic Romance," Miss Grace Llewellyn Jones and Mrs. Oscar Mansfeldt; soprano solos, Mrs. Paul Friedhofer; "The Skylark," in music and poetry, Miss Grace Llewellyn Jones and Mrs. Oscar Mansfeldt; contralto solos, Miss Ella V. McCloskey, accompanist Professor Martinez; piano solo, Mrs. Oscar Mansfeldt.

* * *

Miss Maye Colburn's Sunday tea was a delightfully informal affair and complimentary to Miss Florence Bailey and Miss Mabelle Toy. Those who assisted in receiving were: Miss Florence Cole, Miss Frances Harris, Miss Kathryn Robinson and Miss Beatrice Fife. Among the guests were Mr. and Mrs. Martin Crimmins, Miss Elizabeth Cole, Miss Grace Buckley, Miss Violet Buckley, Miss Helen de Young, Miss Elsie Sperry, Miss Kate Herrin, William Goldborough, Gaston Roussey, Mary Pendleton, George Field, Dr. Edward Hopkins, Major Rochester, Captain F. Johnston, Lieutenant Bettison, Captain Penn, Dr. Herbert Carolan, Mr. McAfee, Ralph Ward and Dr. Arnold Genthe.

* * *

Miss Gertrude Josselyn was guest of honor at a pretty and informal tea last Sunday at which Mrs. Salisbury and Miss Keyes were hostesses.

* * *

The Homer Kings entertained his Royal Highness the Prince of Siam and two of his suite at dinner on Monday evening. Others present were Miss Hazel King, Miss Genevieve King, Miss Helen de Young, Miss Linda Cadwallader and Frank King.

* * *

Mr. and Mrs. W. A. Jacobs gave a dinner on Monday evening in honor of the wedding anniversary of Mr. and Mrs. Fred Jacobs. The other guests were: Mr. and Mrs. Gus Boyer, Miss Mollie Conners, Mr. and Mrs. Charles Cassell, Miss Bessie Palmer, Dr. Louis Dean, Miss Marie Wells, Harry Pendleton, Princess Saimon of Tahiti, Miss Middleton, James K. Cosgrave, Dr. and Mrs. Graham and Charles Cosgrave.

* * *

Mrs. Laura Bride Powers gave an entertaining and instructive talk upon "Old Missions—The Land of Our Early Civilization" before the Pacific Coast Press Association at Century Hall on Monday. Madge Morris Wagner read a poem, "California," and Miss Millie Flynn and Miss O'Connell gave musical numbers. An informal reception followed.

CELEBRATE SILVER ANNIVERSARY OF MARRIAGE WITH A BANQUET

Mr. and Mrs. A. Kieso, Who Have Lived Together in Happiness for Twenty-five Years, Hold a Jollification With a Number of Their Friends

COUPLE WHO CELEBRATED TWENTY-FIFTH WEDDING ANNIVERSARY.

OAKLAND, Nov. 25.—The close of a quarter of a century of married life was fittingly celebrated by Mr. and Mrs. A. Kieso last Sunday evening at their home, 810 Jackson street. Mr. Kieso is a prominent member of Piedmont Lodge No. 172, Knights of Pythias, and both he and his wife have long been actively identified with Loyal Temple No. 47, Rathbone Sisters.

The residence was prettily decorated and an elaborate banquet was served to more than thirty guests. Among those seated at the table were Mr. and Mrs. A. Kieso, Mr. and Mrs. Gus Beckert, Mr. and Mrs. George Samuels, Mr. and Mrs. A. Jonas, Mr. and Mrs. S. Eliazer, Mr. and Mrs. Charles Kahler, Mr. and Mrs. Vincent Chloupeck, Mr. and Mrs. E. Schwarzbaum, Mr. and Mrs. Coupahr, Mr. and Mrs. M. Levy, Mrs. Julia Levy, Leopold Levy, Mrs. Max Camp, Mr. and Mrs. S. Samuels, Mrs. L. Camp, Mr. and Mrs. Holliday, Mrs. Berg, Mrs. Flyshacker, Mrs. Raymond, Mrs. Fitzgerald of Sacramento and Mr. and Mrs. C. Bruce.

Licensed to Marry.

OAKLAND, Nov. 25.—The following marriage licenses were issued to-day: James A. Powell, 30, and Mabel V. Deemo, 21, both of Alameda; Frank Clandeane, 36, and Annie Durate, 24, both of Decoto; Barnet Max, 58, San Francisco, and Nattie Goldman, 46, Oakland; William T. Leaman, 24, San Francisco, and Helen G. Woodward, 23, Alameda; Francesco Anzalone, 40, and Arcazelo Demaria, 31, both of Oakland; John H. Mullekin, over 21, and Laura E. Brown, over 18, both of Lafayette; Albert J. Ernest, over 21, and Sarah Burgdorf, over 18, both of Alameda; Andrew B. Abrott, 26, and Mary McDonald, 26, both of Berkeley.

ALL IS NOT HARMONY IN FLORODORA COMPANY

Pretty Eleanor Falk Is Peremptorily Asked to Give Up Part of Lady Holyrood.

Friction in the "Florodora" Company has marred the harmony which might be expected to reign supreme in a well-regulated musical organization. Before the curtain rose on "Florodora" in Oakland on Monday night Miss Eleanor Falk, the Lady Holyrood and principal of the singing birds, was handed the "usual" two-weeks' notice to vacate her responsible position.

The trouble all came about, it is said, through the little lady's asking Harry Elmer, the acting manager, that the salaries of the company might be paid for the nights they have laid off, in view of the fact that they had to appear on Sundays while playing in San Francisco. Elmer, it is further said, was aware that the company was not pleased at losing nights of salary while traveling. He wired the state of affairs to his managers in New York, who replied with a telegram instructing their representative to pay the salaries as asked. But Miss Falk was also in receipt of an extra envelope in which was contained the desire of the management to dispense with her services.

Miss Falk had many times during the three months she has been with the company received tempting requests from New York to undertake responsible roles, but loyal to the managers of "Florodora" she has refused all offers. The greatest sympathy has been expressed for the actress by the members of the company.

Law to Regulate Bakeries.

It is the purpose of the Bakers' Union to have introduced in the next Legislature a bill similar to that of the Barbers, to regulate bakeries. It is claimed that the law exists in a good many of the older States. The bill will provide for eight-hour a day labor.

ACTIVE BUILDING AT UNIVERSITY

Physiology Laboratory Is to Be Erected Immediately.

BERKELEY, Nov. 25.—Bids have been received and to-morrow the contract will be let for the construction of the new $25,000 laboratory which is to be erected on the University of California campus for the accommodation of the famous scientist, Professor Jacques Loeb, who comes to take up his duties at the first of the year. The new edifice will stand on the newly purchased portion of the campus known as the Hillegass tract and will be built just west of the present temporary storehouse for Mrs. Hearst's museum.

Although the construction of the building will be rushed to completion as soon as possible, so that the coming savant may commence work immediately, no pains will be spared in making the equipment all that is required for the most technical work of advanced science. A large aquarium will be a feature of the new physiology building.

Construction work is now in progress on the large addition which is to be made on the Reese library building. The contract for $7800 which was first undertaken by H. J. Barling and afterward forfeited by him on account of his inability to carry out its provisions, has now been taken up by Mahoney Brothers of San Francisco and the work will be pushed to a speedy finish.

Radical changes have been made in the plan of the Regents to construct a temporary building for the accommodation of graduate pupils. It is now planned to add a third story to the addition to the library and in that way provide six rooms for seminary courses, thus doing away with another unsightly temporary structure on the college campus.

UNIVERSITY STUDENTS MUST ANSWER CHARGES

More Yale Men Arrested Because of Attack on Speculators at Football Game.

NEW HAVEN, Conn., Nov. 25.—Two more Yale students, John A. Moorehead of Allegheny, Pa., and William R. Orthwein of St. Louis, were arrested to-day on charges growing out of the recent attack by a crowd of students upon speculators having tickets for the Yale-Harvard football game.

Moorehead is a prominent member of the varsity football squad and Orthwein belonged to the baseball team last spring. They were charged with a technical breach of the peace and were released under bonds until next Saturday, when all five students who have been arrested for alleged complicity in the raid on ticket speculators will be given a hearing.

Native Sons Entertain.

An entertainment was given by the Native Sons' Social and Literary Association last night in Native Sons' Hall. The entertainment was well attended and the programme presented was greatly enjoyed. At the conclusion of the entertainment there was dancing until midnight.

LOVE ROMANCE ENDS IN COURT

Returned Gold-Seeker Is Sued by Former Sweetheart.

She Alleges That He Refused to Keep His Promise to Marry Her.

Oakland Office San Francisco Call, 1118 Broadway, Nov. 25.

The details of a romance begun two years ago on Alaskan soil were laid bare to-day in a breach of promise suit brought by Miss Lizzie B. Metcalfe against William Albert Glunz, a returned argonaut. The plaintiff seeks to recover $10,000.

According to the complaint, Glunz proved himself an ardent wooer for two years, promising the plaintiff that when they returned to California the nuptial ceremony would be performed. Miss Metcalfe alleges that the blandishments and protestations of undying love deceived her and she placed her affections in the adventurous miner's keeping. For two years, the complaint continues, Miss Metcalfe remained single, implicitly relying upon the defendant's honeyed but mischievous promises. The sequel to the tale of love told on the frozen fields of Alaska followed closely upon the return of the couple to California in October last. Miss Metcalfe declares that she found, to her disappointment, she could no longer awaken a responsive chord in her erstwhile admirer's heart and that he flatly refused to keep his promise, despite her tears and pleadings.

For this deception the plaintiff asks that the court award her $10,000 of the gold Glunz accumulated in the northern land.

DEAN OF RIPON MAKES STATEMENT OF SINCERITY

English Clergyman Answers a Communication Sent Him by the Bishop.

LONDON, Nov. 25.—As a climax to the widespread agitation caused by the sensational address made by the Dean of Ripon, the Rev. W. H. Freemantle, to the Churchmen's Union October 29, in which he suggested that the idea of the Immaculate Conception should be left out of account, because, except in St. Matthew and St. Luke, the virginal birth of Christ is not mentioned in the New Testament, and also questioned the miracles, such as raising the dead by Christ, and His resurrection, the Bishop of Ripon, the Right Rev. Boyd Carpenter has written a letter imploring the Dean "on behalf of many devout and simple-hearted Christians," to reiterate his belief in the church. "Such a statement," says the Bishop, "your friends and many hearts are looking for with anxiety."

The Dean of Ripon in replying to the Bishop's appeal, ignores the controversial points but emphasizes his belief in the absolute deity of Christ and his sincerity in reciting the creed.

MILNER HAS A PLAN TO CONCILIATE BOERS

High Commissioner of South Africa Will Aid the Scouts and "Bywoners."

LONDON, Nov. 26.—The correspondent of the Standard at Johannesburg telegraphs particulars of a scheme of land settlement which Lord Milner, High Commissioner of South Africa, has successfully started for the benefit of the boycotted Natal scouts and for indigent Boers who are known as "bywoners."

The project consists of Government-aided syndicates of Boer land owners who in return for Government loans accept these needy burghers as tenants, providing them with farming requisites, educating their children and receiving in return half the produce of the settler's lands. Lord Milner in an interview with the correspondent said he was much gratified at the extraordinary strength of the project, which promises to greatly moderate the ill-feeling which existed between the different classes of Boers.

Paper-Box Makers Strike.

At a recent meeting of the paper-box makers it was decided to strike for higher wages. A demand was made for a 20-per cent increase on the present scale. The Pioneer, Union Factory, Waizeman, Pacific and Stuparich Manufacturing Company agreed to the demands. About 200 hands, mostly boys and girls, are affected by the strike, which went into effect in the factories which refused the increase.

ADVERTISEMENTS.

An Ideal Woman's Medicine.

So says Mrs. Josie Irwin, of 325 So. College St., Nashville, Tenn., of Lydia E. Pinkham's Vegetable Compound.

Never in the history of medicine has the demand for one particular remedy for female diseases equalled that attained by Lydia E. Pinkham's Vegetable Compound, and never during the lifetime of this wonderful medicine has the demand for it been so great as it is to-day.

From the Atlantic to the Pacific, and throughout the length and breadth of this great continent come the glad tidings of woman's sufferings relieved by it, and thousands upon thousands of letters are pouring in from grateful women saying that it will and positively does cure the worst forms of female complaints.

Mrs. Pinkham invites all women who are puzzled about their health to write her at Lynn, Mass., for advice. Such correspondence is seen by women only, and no charge is made.