ADVERTISEMENTS.

HOW TO DRINK MILK.

Why It Disagrees With Some People.

When one needs a reviving stimulant after exhaustion nothing can rival the effects of hot milk sipped slowly.

Some people say they cannot digest milk, and these are the people who drink it down quickly, so that the digestive acids in playing around it form large curds, which give trouble before they can be absorbed.

The right way is to sip the milk in small amounts, so that each mouthful as it descends into the stomach is surrounded by the gastric fluid, and when the whole glassful is down the effect is that of a spongy mass of curds, in and out of which the keen gastric juices course, speedily doing their work of turning the curd into peptones that the tissues can take up.

To make sure of complete digestion take one or two of Stuart's Dyspepsia Tablets afterward, as the pepsin and diastase they contain increase the quantity and efficiency of the gastric juices and supply the natural digestive ferments which all weak stomachs lack.

Miss Anna Folger, a professional nurse, speaking of the value of Stuart's Tablets in convalescence says: "In adult patients recovering from severe illness, and especially in children where milk disagrees, one or two tablets overcome any difficulty and seem to strengthen the stomach in a remarkably short time. I myself have used them daily for years when my own digestion has suffered from the irregularities and loss of sleep consequent upon my occupation.

"Not only children and invalids, but professional people and others whose meals are necessarily hurried or irregular will find Stuart's Dyspepsia Tablets of the greatest value in keeping up the tone and digestive vigor of the stomach."

They contain the active digestive ferments the lack of which is really the only cause of indigestion and stomach troubles, and the regular daily use of them after meals will probably cure any case of stomach trouble except such as arises from cancer or ulceration.

Many druggists have said that they sell more Stuart's Dyspepsia Tablets than all other stomach remedies combined.

PREFERS GOLD TO NOBLE RANK

Miss Bruton Renounces Right as Heiress to Count.

Oakland Office San Francisco Call, 1118 Broadway, Jan. 6.

With the possibility of becoming a Countess and the heiress of an Italian nobleman, Miss Florence I. Bruton of Alameda, aged 18 years, to-day bartered her inheritance rights for $6000 in American gold. The exchange took place in Superior Judge Ogden's court this morning. Miss Bruton renounced her adoption by Countess Ruspoli, wife of Henri Ruspoli, an Italian nobleman, who stands high in the political councils of his nation.

Miss Bruton, who is possessed of ample charm and beauty to grace any nobleman's castle, is aristocratically bred. She comes from one of the foremost Tennessee families. When a child of 10 years she was left an orphan. Mrs. Jennie Enis Bruton, an aunt by marriage, who was left a widow, formed an attachment for her niece and adopted her. The young girl was educated in the East and afterward became the companion to her aunt. Count Ruspoli, however, won the affection of the aunt and Miss Bruton came to California to reside with her uncle, Daniel Bruton, of Alameda, who is the Pacific Coast representative of the American Tobacco Company.

To prevent the foster daughter of his wife from becoming the heiress to his estates and title, Count Ruspoli offered her $6000 to renounce her claims. Miss Bruton accepted the offer and the decree authorizing her adoption was annulled today.

Railway Will Try Telephone Service.

ANACONDA, Mont., Jan. 6.—The Great Northern Railway is putting in an extensive system of long distance telephones, which will be used as an auxiliary to the telegraph lines. It is not intended to use the telephone in lieu of the telegraph as a means of dispatching trains now, though this may come at some future time.

GUARDS SHOOT AT STRANGERS

Open Fire on Prowlers Who Approached the Keswick Mine.

Believe That the Men Planned to Set Fire to the Powder-House.

Special Dispatch to The Call.

REDDING, Jan. 6.—It is believed that an attempt was made Sunday evening to blow up the powder-house of the Mountain Copper Company at Keswick and that the quick use of firearms in the hands of the guards prevented the carrying out of the plot.

About 9 o'clock three men were seen prowling about the powder-house, one of them carrying what the guards believe was a can of coal oil. The guards quickly closed in on the men, who started to run. Several shots were fired and the strangers disappeared in the darkness. The guard has been doubled.

The Mountain Copper Company is now unloading about twenty-five carloads of coke and has ordered more. This is looked upon as the best evidence that the company contemplates the early resumption of work at the smelter.

It is said the company has everything in readiness to proceed with work and as soon as it decides to resume operations it will do so, union or no union, and that it has a sufficient force of men other than the ones formerly in its employ to carry on operations.

It is said, too, that the company desires to wait until after the assessment is made in March before starting work again, as it will again ask for a reduction in the assessment and a shut-down for several months would help in securing it.

Fourteen shots were exchanged between guards and strikers at Iron Mountain yesterday, but no one was injured. The fog was thick and several of the strikers attempted to pass the guard picket line.

They were challenged and answered the challenge by firing at the guard. The fire was returned, but the thick fog made it impossible for the men to see where they were shooting.

Magee Wins the Justiceship.

SAN RAFAEL, Jan. 6.—After a deadlock of several days the Board of Supervisors to-day appointed William Magee Justice of the Peace of San Rafael Township. The office was made vacant by the death of George Rodden, who was elected November 4 and died in December. Rodden held office for twelve years previous to the last election. The applications for the appointment were numerous. M. F. Cochrane, William Vanderbilt, J. J. Murray and William Magee, however, being the only ones in the final fight for selection.

Fifty Litigants for One Claim.

TACOMA, Jan. 6.—One of the fiercest legal battles ever fought in the Klondike is now in the hands of the Gold Commissioner for a decision. It is between fifty litigants over the possession of claim No. 4, on Lovett Gulch. This claim was staked in three different ways by the many litigants.

Rector of Catholic University.

ROME, Jan. 6.—Mgr. O'Connell, who, it is expected here, will be appointed rector of the Catholic University at Washington, D. C., is Mgr. Dennis O'Connell, at one time rector of the American College here, who has lived in Rome since 1890, and not Mgr. W. H. O'Connell, Bishop of Portland, Me., as erroneously announced yesterday.

Prisoner Dies From Wound.

SUISUN, Jan. 6.—Sam Henry, or Sam Benjamin, the negro who was shot Sunday night while attempting to escape from the County Jail, died at the County Hospital this afternoon.

Some Prefer the Oval

And Colonial styles of picture frames in gold, some admire the quaint shapes in Flemish, old Dutch and ebony; but all who have seen our stock agree that we have the prettiest, most varied and most reasonably priced picture frames ever seen in San Francisco. Sanborn, Vail & Co., 741 Market street.

ORDWAY, Colo., Jan. 6.—Two robbers broke into the private bank of Silliman, Williams & Co. between 2 and 3 o'clock this morning, forced the safe and secured the contents, amounting to about $2000.

The distance between our new building, 126 and 128 Geary street, and our present store is not great, but it costs money and damages

...PIANOS...

to move them. Besides this the shipments of Pianos now ordered from factories will nearly fill the four floors and stores of the new building. All of which means that you get a good Piano at a price so low that it will surprise you, and on terms that will surely please you.

THE WEBER PIANO

Is and has long been a favorite. Its many good points are known and appreciated throughout the music-loving world, both among the masses and professional musicians. We are sole agents.

BETTER COME IN WHILE THE SALE LASTS.

Clark Wise & Co. Weber Agency
Cor. Geary St. & Grant Ave

The Call's Great Premium

TO ITS SUBSCRIBERS.

CRAM'S SUPERIOR ATLAS.

A carload of Call Superior Atlases has arrived and they are now ready for distribution. All subscribers to The Call are entitled to a copy of this great book at the premium rate of $1 50. Out of town subscribers desiring a copy of this splendid premium will be supplied on receipt of $1 50. All mail orders will be shipped by express at subscriber's expense.

Terms of this great offer: Subscribe for The Daily Call for a period of six months and you will be entitled to a copy of this splendid $8 00 Atlas for $1 50.

LEADING GROCERS RENDER HONOR TO CLAUS SPRECKELS

Banquet Given at Palace Hotel to Illustrious Californian by Wholesale Merchants of Pacific Coast—Chief Guest Responds in Happy Style to Many Friendly Salutations

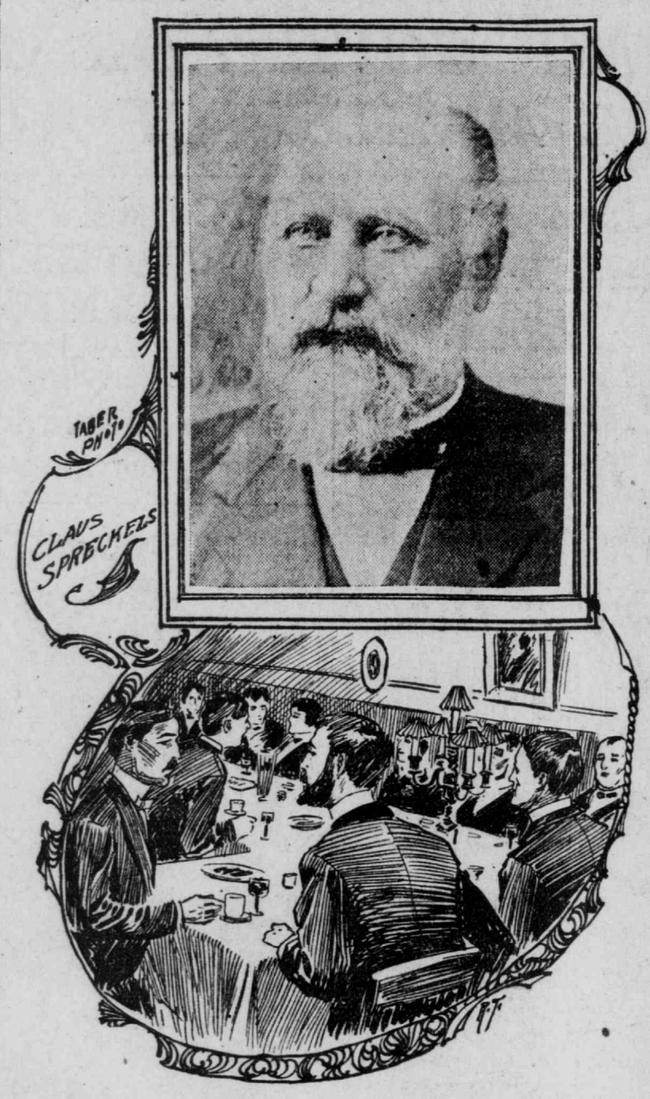

WELL KNOWN CITIZEN WHO WAS THE GUEST OF HONOR LAST NIGHT AT A BANQUET GIVEN BY THE WHOLESALE GROCERS OF THE PACIFIC COAST AT THE PALACE HOTEL.

THE banquet given in honor of Claus Spreckels by the wholesale grocers of the Pacific Coast in the Maple room at the Palace Hotel last evening called forth many eloquent tributes to the sterling worth, generous deeds and public enterprise of the guest. The table was beautifully decorated, the music was agreeable and the remarks were in a spirit of kindness for the guest of the evening. One of the oval pages of the attractive menu card giving the list of guests bore this preface: "I'll tell you them all by their names as they pass by." The names as told were:

William Cluff, William Haas, Thomas H. Browne, George W. Downey, P. J. Bennett, W. E. Brackett, A. L. Ehrman, L. Klau, Abe Meertief, Ed Klau, Abe Haas, Charles A. Luhrs, Charles Harris, Benjamin Harris, L. Hartter, E. R. Hedges, W. W. Sanderson, E. B. Jennings, T. Wangenheim, John A. Lennon, Jacob Levi, D. A. Lindley, Ludwig Merius, P. C. Drescher, Peter Musto, J. H. Newbauer, L. R. Newbauer, M. A. Newmark, Charles C. Pennell, Frank B. Peterson, S. Schwabacher, L. A. Schwabacher, Sam Sussman, J. Blumlein, S. I. Wormser, Fred Tillmann, H. D. Loveland, George P. Lauinger, Carl H. Schmidt, F. J. Walzman, C. P. Thurston, F. M. Walsh, W. B. Wellman, J. H. Brooks, C. H. Hyde, J. J. Schutz, H. M. Fortescue and W. P. Wobber.

Invited guests—John D. Spreckels, H. P. Howard, W. H. Hannam, A. B. Spreckels, C. B. Jennings, R. H. Bennett Jr. and Richard Spreckels.

WELCOME TO GUEST.

William Haas of Haas Bros., chairman of the banquet, sat at the left of Claus Spreckels, and Fred Tillmann at the right. William Cluff, the genial toastmaster, sat facing the chief guest at the further end of the table. The speaking began with the following remarks by William Haas:

As chairman of this reception and banquet it becomes my pleasant task to welcome—and to welcome most heartily—our distinguished guest of the evening, as well as all you gentlemen who have come to this function to honor him. It is, indeed, a great pleasure to all of us to have our good friend and esteemed fellow citizen with us, so that we may again express the loyalty, the friendship and admiration which we have entertained for him these many years past. This captain of commerce, of industry and of finance, Claus Spreckels, is known the world over as the "sugar king." Here we have recently, yes, but a very little while ago, learned to know him as our "Santa Claus." I shall not indulge in any encomiums about our friend, leaving that to a number of gentlemen present who will be much better able to do so and to sing his praises than I am.

Now I will merely ask you to rise and empty your glasses in drinking to the health and continued happiness of Mr. Claus Spreckels.

A SPLENDID CAREER.

The gentlemen at the banquet board responded with marked cordiality to the sentiments of the speaker.

The orator of the evening was H. D. Loveland, who was fittingly introduced by the toastmaster, William Cluff.

Mr. Loveland, in a style impressive and lucid, reviewed the splendid career of Claus Spreckels from boyhood to the present time, showing how the guest of the evening had created opportunities and lived up to them. He referred to the vast material wealth which Mr. Spreckels had created and the legitimate business opportunities which his genius had developed. The influence of his operations was not limited to the Pacific Coast, but had been extended to the Atlantic Coast and the Hawaiian Islands. Mr. Loveland remarked that Claus Spreckels had practically annexed the islands to the United States long before the actual acquisition of the territory had been officially achieved. Mr. Loveland said that here at Claus Spreckels' home in California, where he is best known, it was fitting that a tribute should be paid to his splendid personality and recognition should be expressed of his marvelous achievements in the industrial life of the community. Mention was made of the time when merchants despaired of ever receiving the benefits of a competing transcontinental line. In the hour of greatest discouragement the grand old man spoke the word and the competing railroad was a completed fact. "We have other guests," said Mr. Loveland, "who are worthy sons of an illustrious sire and they have obeyed the examples of enterprise and energy taught by the revered father."

HIS GENEROUS NATURE.

Mr. Loveland, in dwelling upon the sympathetic and generous qualities of Claus Spreckels, drew a pathetic picture of the drouth in the counties south of here and reminded his hearers that Claus Spreckels did not wait for official executive action on the part of the Governor to relieve the distress of the people, but freely advanced the money to relieve the suffering. "To the shame of California," remarked the speaker, "the misguided successor of Governor Budd pigeonholed the bill passed unanimously by both houses of the Legislature to reimburse Mr. Spreckels. The bill was not vetoed because the Legislature would have passed it over the veto. Two years later it was again passed and this time it received executive approval, as the opportunity for pigeonholing it did not exist. Claus Spreckels, with a dignity becoming his high character and with a sense of generosity that challenged the admiration of California, refused to accept the money, but gave the amount appropriated to the State University."

In closing the speaker mentioned the music temple in Golden Gate Park and gave other examples of the generous acts of the chief guest. Mention was made of the cost of light two years ago and the expense at the present. Said the speaker, "If Claus Spreckels made his money like a prince he spent it like a king."

The remarks of the speaker elicited waves of applause from the sympathetic listeners.

TELEGRAMS RECEIVED.

Mr. Haas read telegrams as follows:

LOS ANGELES, Jan. 6, 1903.
Mr. William Haas, San Francisco:
We send greetings to Mr. Spreckels on this felicitous occasion and regret exceedingly our inability to be present.
R. L. CRAIG & CO.

SEATTLE, Jan. 6, 1903.
William Haas, San Francisco:
Kindly express our regrets and tender compliments with best wishes to your honored guest.
NATIONAL GROCERY CO.

PORTLAND, Ore., Jan. 6, 1903.
To Toastmaster at the Banquet to Mr. Claus Spreckels, Maple Room, Palace Hotel, San Francisco:
We regret the inability of any member of our firm being with you to-night to drink to the health of your distinguished guest, Mr. Claus Spreckels, whose philanthropy and enterprise will leave an imprint for all time on the shores of the Pacific. We heartily wish him many years in health and prosperity to enjoy the fruits of a life well lived.
LANG & CO.

A song rendered by H. M. Fortescue pleased the company so much that the singer was obliged to respond to an encore. A poem read by W. H. Hannam was an interesting feature of the banquet.

MR. SPRECKELS SPEAKS.

The toastmaster recounted incidents in his early business career and closed the recital by gracefully asking Claus Spreckels to speak. Great applause and long continued was a sign that the company desired to listen to the guest of the evening.

Claus Spreckels' response was brief and to the point. After thanking the gentlemen present for the many kind words said of him he remarked:

I see that you have a warm regard for my welfare and I deeply appreciate your sentiments of kindness and sincerely assure you that I have your welfare at heart. You all know that when I say anything I mean it. When you ask me about sugar—whether it is a good buy—I tell you. You know also that I am not a speaker. I am a thinker. In my thoughts I have a kind feeling for all the people of the world. I would like to make them all happy, but that is something beyond the reach of human achievement. Sometimes in my hours of thought I fancy the world is wrong, but on deeper reflection I reach the conclusion that the world is right. In order to attain the happiness and blessings of the world we must work together in harmony to develop the resources of our country.

We that live here in California cannot estimate what is reserved for us. Time will come when California will be the second if not the first State in the Union. Let us avail ourselves of the opportunities to advance the State and promote the happiness and prosperity of all who dwell in this land. Now, gentlemen, I thank you sincerely for this demonstration of your regard for me.

SONS TALK BRIEFLY.

The applause which followed the brief speech of Mr. Spreckels ended with the company rising and drinking to his health and giving him three cheers. The guest then went the rounds of the festal board, touching the glass of each one of the company in friendly salutation. He paused occasionally to receive the special greeting of some group and exchanged reminiscences with friends of the old time.

Brief speeches were made by Abe Haas of Los Angeles, C. H. Hyde of Tacoma, S. Schwabacher of Seattle, P. C. Drescher of Sacramento, Alex Kerr of Portland, John D. Spreckels, A. B. Spreckels and others.

The remarks of J. D. Spreckels were brief. He spoke of the extreme pleasure it gave him to observe the feeling of kindness and harmony that prevailed and expressed the hope that the feeling would be extended beyond the confines of the banquet hall.

A. B. Spreckels expressed his personal gratitude for the entertainment given to his honored father and remarked that no encomium had been given that his father did not deserve.

What are Humors?

They are vitiated or morbid fluids coursing the veins and affecting the tissues. They are commonly due to defective digestion, but are sometimes inherited.

How do they manifest themselves?

In many forms of cutaneous eruption, salt rheum or eczema, pimples and boils, and in weakness, languor, general debility.

How are they expelled? By

Hood's Sarsaparilla

Which also builds up the system that has suffered from them.

It is the best medicine for all humors.

BOSS MACKENZIE AGAIN IN POWER

Secures Control of the San Jose Board of Supervisors.

Several Removals Are Made at the Almshouse and Infirmary.

SAN JOSE, Jan. 6.—John D. Mackenzie, the boss whom the Good Government forces and Boss Rea thought they had beaten, is again assuming power. To prove that he is still alive Mackenzie has now secured control of the Board of Supervisors. Two years ago Mackenzie was routed in that body and all of his friends were sent adrift. James Rea then dictated all the appointments. Mackenzie's turn came to-day.

By a combination made with Supervisor Roll, Mackenzie has secured control of the board. He had two representatives on the board—Supervisors Stern and Knowles—and by going in with Roll and electing Roll chairman of the board, the combine will divide the places that are to be filled.

To-day this trio of Supervisors threw a bomb into the Rea camp. The annual election of the county employes does not usually take place until February, and when it was called up to-day Supervisors George E. Rea and Paul P. Austin, stanch supporters of Boss Rea, were taken by surprise. All they could do was to sit quietly by as head after head of their friends was let fall.

W. Madden of Santa Clara was elected Superintendent of the Infirmary in place of T. B. Caldwell; Dr. G. W. Fowler was elected physician at the Infirmary in the place of Dr. Howard Gates; R. M. Garratt was elected Superintendent of the Almshouse to succeed W. J. Wolcott; Dr. M. A. Southworth succeeds Dr. J. T. Harris at the Almshouse; William Simpson was re-elected Health Officer; Dan Ryan, a prominent politician, was dismissed as night watchman and D. J. Roberts elected to the place; Newton Jackson and W. L. Curtis were re-elected janitors of the Hall of Records and Courthouse, respectively. All outside physicians on the county payroll were cut off.

This action to-day is a renewal of the fight between the Mackenzie and Rea factions, and will be carried into all departments. Rea will not give up the fight so easily, and other changes in city and county departments are sure to be made.

Are You Going East?

If so, you can buy tickets from the Southern Pacific on January 8 and 9 to Kansas City and return for sixty dollars. They will tell you all about it at the Information Bureau, 613 Market street.

Cholera Claims Many Victims.

WASHINGTON, Jan. 6.—The report of the Philippine Commission for the last fiscal year says that from the time of the cholera's first appearance in Malalos, Bulacan province, to September 1, 1902, the total number of recorded cases was 52,526, of which 37,473 resulted fatally, the mortality being 71 per cent.

Established 1823.
WILSON WHISKEY.
That's All!

THE WILSON DISTILLING CO.
Baltimore, Md.

PRESIDENT'S ANTI-TRUST VIEWS.

anti-trust law, providing for the hearing of such cases by a full bench of Circuit Judges and a direct appeal from the Circuit Courts to the Supreme Court of the United States."

HOAR SUPPORTS HIS BILL.

Makes Notable Speech in Favor of Trust Legislation.

WASHINGTON, Jan. 6.—Senator Hoar of Massachusetts, speaking in support of his anti-trust bill in the Senate to-day, said that nearly all thoughtful men in this country were agreed that some legislation, State or national, ought to be had for the regulation and control of what are called "trusts," and of large masses of capital accumulated by corporations or artificial persons holding property and conducting business without individual liability. There was, he said, a general feeling of insecurity and alarm and we were dealing with a real peril and not with a fancy or imaginary thing. He argued that if his bill should become law and prove effective no corporation engaging in commerce which is within the jurisdiction of Congress could keep its condition a secret.

The Senator took up the discussion of the effect of the control of vast wealth by individuals, saying that in such a system there was much to threaten republican liberty. Most of the vast fortunes of the present day had been accumulated within thirty years.

"Is there anything to render it unlikely," he asked, "that if one of these vast fortunes has grown from a hundred thousand to a hundred million or a thousand million in thirty years, in the hands of the next possessor in another thirty or fifty years, the hundred million may become a hundred thousand million or the thousand million a thousand thousand million? Is there anything to stop the accumulation of these snowballs? Can the same power and business ability and capital that control all the petroleum in the country by and by control all the coal? Can it control the railroad and the ocean carrying trade? Can it not buy up and hold in one mass grasp the agricultural and the grazing lands of new and great States and the coal mines and the silver mines and the copper mines?"

CLAY'S ANTI-TRUST MEASURE.

Gives President Authority to Suspend Collection of Duties.

WASHINGTON, Jan. 6.—Senator Clay of Georgia to-day introduced a bill for the free importation of commodities controlled by trusts. The bill confers upon the President authority to issue a proclamation suspending the collection of all customs duties on such articles brought from foreign countries. This provision, according to the terms of the bill, is to be exercised whenever the President shall be satisfied that a combination intends to create a monopoly by preventing full and free competition in the importation, manufacture, transportation or sale of any commodities or articles of merchandise or which is intended to enhance the price of such articles made.

AGED PONTIFF IS SLIGHTLY WEAKER

His Failing Is Gradual and There Is No Immediate Cause for Anxiety.

PARIS, Jan. 6.—A Rome dispatch to the Patrie says the Pope is weaker than formerly, but there is no cause for anxiety. He eats little, but often. It is reported he is preparing two new encyclicals, one on divorce and the other on dueling.

Dr. Bell Pays a Light Fine.

SANTA CRUZ, Jan. 6.—Judge Smith today sentenced Dr. Frederic Bell to pay a fine of $250 or serve 125 days in jail. The fine was paid. The Judge said that as Bell believed his wife dead when he married again he was entitled to a mitigation of sentence.

ADVERTISEMENTS.

Great Clearance Sale
Before Stock-Taking
—AT—
S. & G. GUMP CO.
Art Store
113 Geary St.
20 %
Discount

Missouri Pacific Railway

Through service daily to Kansas City and St. Louis via Scenic Route. New observation cafe cars. Meals a la carte.

Personally conducted excursions to Kansas City, St. Louis, Chicago, New York, Boston and all Eastern points. For full information address

L. M. FLETCHER,
Pacific Coast Agent,
126 California st., San Francisco, Cal.

Rupture

Dr. Pierce's Electric Truss is a Marvel. Nothing like it. Best Retainer on earth and a genuine Cure for Rupture. World renowned. 27 improvements. If ruptured investigate at once. Call or write for "BOOKLET No. 1."

MAGNETIC E. TRUSS CO., 33 West 24th Street, New York, N. Y. or 206 Post Street, San Francisco, Cal.

W. T. HESS,
NOTARY PUBLIC AND ATTORNEY-AT-LAW.
Tenth Floor, Room 1015, Claus Spreckels bldg.
Telephone Main 983.
Residence, 821 California st., below Powell.
Residence Telephone James 1501.

OCEAN STEAMERS.

PACIFIC COAST STEAMSHIP CO.

Steamers leave San Francisco as follows:

For Ketchikan, Juneau, Skagway, etc., Alaska—11 a. m., Jan. 2, 6, 11, 16, 21, 26, 31, Feb. 5.* Change to company's steamers at Seattle.

For Victoria, Vancouver, Port Townsend, Seattle, Tacoma, Everett, Whatcom—11 a. m., Jan. 2, 6, 11, 16, 21, 26, 31, Feb. 5. Change at Seattle to this company's steamers for Alaska and G. N. Ry.; at Seattle for Tacoma to N. P. Ry.; at Vancouver to C. P. Ry.

For Eureka (Humboldt Bay)—Pomona, 1:30 p. m., Jan. 4, 10, 16, 22, 28, Feb. 3. Corona, 1:30 p. m., Jan. 2, 7, 13, 19, 25, 31, Feb. 6.

For Los Angeles (via Port Los Angeles and Redondo), San Diego and Santa Barbara—Santa Rosalia, Sundays, 9 a. m.

State of California, Thursdays, 9 a. m.

For Los Angeles (via San Pedro and East San Pedro), Santa Barbara, Santa Cruz, Monterey, San Simeon, Cayucos, Port Harford, San Luis Obispo, Ventura, Hueneme and *Newport. (*Ramona only.)

Ramona, 9 a. m., Jan. 1, 9, 17, 25, Feb. 2.
Coos Bay, 9 a. m., Jan. 5, 13, 21, 29, Feb. 6.

For Ensenada, Magdalena Bay, San Jose del Cabo, Mazatlan, Altata, La Paz, Santa Rosalia, Guaymas (Mex.).

For further information obtain folder.

Right reserved to change steamers or sailing date.

TICKET OFFICE—4 New Montgomery st. (Palace Hotel).
Freight office, 10 Market street.
C. D. DUNNANN, Gen. Passenger Agt., 10 Market st., San Francisco.

O. R. & N. CO.

"Geo. W. Elder" sails Dec. 29, Jan. 6, 18, 28, Feb. 7, 17, 27.
"Columbia" sails Jan. 3, 13, 23, Feb. 2, 12, 22, March 4.

Only Steamship Line to PORTLAND, OR., and short rail line from Portland to all points east. Through tickets to all points, all rail or steamship and rail, at LOWEST RATES. Steamer tickets include berth and meals. Steamer sails foot of Spear st. at 11 a. m. D. W. HITCHCOCK, Gen. Agt., 1 Montgomery st.

TOYO KISEN KAISHA.
(ORIENTAL STEAMSHIP CO.)

Steamers will leave wharf, corner First and Brannan streets, at 1 p. m., for YOKOHAMA and HONGKONG, calling at Kobe (Hiogo), Nagasaki and Shanghai, and connecting at Hongkong with steamers for India, etc. No cargo received on board on day of sailing.

S. S. AMERICA MARU, Saturday, Jan. 10, 1903
S. S. HONGKONG MARU, Thurs., Feb. 5, 1903
S. S. NIPPON MARU (via Manila).....
.....Tuesday, March 3, 1903

Via Honolulu. Roundtrip tickets at reduced rates. For freight and passage apply at Company's office, 421 Market street, corner First.
W. H. AVERY, General Agent.

Oceanic S.S. Co. HAWAII, SAMOA, NEW ZEALAND AND SYDNEY. DIRECT LINE TO TAHITI.

S. S. SONOMA, for Honolulu, Samoa, Auckland and Sydney, Thursday, Jan. 8, 8 p. m.
S. S. MARIPOSA, for Tahiti, Jan. 11, 10 a. m.
S. S. ALAMEDA, for Honolulu, Saturday, January 17, 2 p. m.

A. B. SPRECKELS & BROS. CO., Agts., Ticket Office, 643 Market st. Freight Office, 329 Market st., Pier No. 7, Pacific St.

COMPAGNIE GENERALE TRANSATLANTIQUE. DIRECT LINE TO HAVRE-PARIS.

Sailing every Thursday, instead of Saturday, at 10 a. m., from Pier 42, North River, foot of Morton street.

First-class to Havre, $70 and upward. Second-class to Havre, $45 and upward. GENERAL AGENCY FOR UNITED STATES and CANADA, 32 Broadway (Hudson building), New York. J. F. FUGAZI & CO., Pacific Coast Agents, 5 Montgomery avenue, San Francisco. Tickets sold by all Railroad Ticket Agents.

AMERICAN LINE.
NEW YORK, SOUTHAMPTON, LONDON.
Friesland Jan. 17, 10am | Friesland Jan. 28, 10am
Phila...Jan. 21, 10 am | Kroonl'd Jan. 31, 10 am

RED STAR LINE.
NEW YORK, ANTWERP, PARIS.
Zeeland Jan. 10, 10 am | Vaderl'd Jan. 24, 10 am
Friesland Jan. 17, 10am | Kroonl'd Jan. 31, 10 am

CHAS. D. TAYLOR, G.P.A.C., 30 Montg'mry st.

BAY AND RIVER STEAMERS.

FOR U. S. NAVY YARD AND VALLEJO.
Steamers GEN. FRISBIE or MONTICELLO.

9:45 a. m., 3:15 and 8:30 p. m., except Sunday. Sunday, 9:45 a. m., 8:30 p. m. Leaves Vallejo, 7 a. m., 12:30 noon, 6 p. m., except Sunday. Sunday, 7 a. m., 4:15 p. m. Fare, 50 cents. Telephone Main 1508. Landing and office, pier 2, Mission-street dock. HATCH BROS.

REFUSE SUBSTITUTES

Ask for and see that you get the old reliable

Dr. Bull's Cough Syrup

The one you have always used. It is endorsed by the leading doctors as the only absolutely sure and safe cure for cough, cold, whooping cough, croup, bronchitis, or any throat or lung affection.

Take Dr. Bull's Pills for Constipation. Read the inside of this wrapper.

DR. BULL'S FAMILY MEDICINES. A. C. MEYER & CO. TRADE MARK

Dr. BULL'S Celebrated COUGH SYRUP,

For Coughs, Colds, Hoarseness, Bronchitis, Asthma, Croup, Influenza, Whooping Cough, Incipient Consumption, and for the relief of consumptive patients in advanced stages of the disease.

AS PREPARED BY THE Rev. Dr. J. W. Bull, Baltimore, Md.

For Sale by all Druggists.

Price 25 Cents.

(Directions inside.)

It Cures Consumption.

IT WILL CURE A COLD

In a Night

There is no remedy "just as good as" Dr. Bull's Cough Syrup. The dealer who says so is thinking of his profit only. Don't let a dealer influence you into buying some cheap substitute when your health or the health of some member of your family is at stake.

CURED HEMORRHAGES.

Wm. H. Breder, of Chrystie St., New York City, writes: "I had a cough ever since childhood. It was so bad that blood would spurt from my nose, which would leave me weak, so that I was often compelled to leave my work. I started to take Dr. Bull's Cough Syrup and before the third bottle was finished my cough was entirely gone.

SMALL DOSE. PLEASANT TO TAKE.

The accompanying illustration is a facsimile of the genuine package. Sold at all druggists, large bottles, 25c. Be sure that the bottle you buy has on it the trade-mark, "A Bull's Head." Dr. Bull's Cough Syrup will cure speedily and will leave the throat and lungs in a healthy and normal condition.

It contains no harmful drugs.