FORESTERS NAME THEIR OFFICERS

Hanford Is Selected to Entertain the Next Grand Court.

Message of Welcome Is Sent to President Roosevelt by Delegates.

SANTA CRUZ, May 6.—The Grand Court of the Foresters of America had a busy session this afternoon. H. K. Asher of San Francisco, R. C. Sargent of Monterey and G. C. Rolley of Eureka were appointed to act in conjunction with like committees for the preservation of California landmarks and relics. L. Kauffmann and J. G. Chase of San Francisco, T. B. Hayes and H. B. McAuliffe of San Diego and Judge James W. Hughes of Sacramento were appointed a committee on change of ritual. As the San Diego Foresters will plant one thousand trees July 4 an invitation was extended to the Grand Court to attend. The grand chief ranger and other grand officers will in all probability be present. An invitation was received from the Mayor of Hanford inviting the Grand Court to hold its next session there. Hanford also had its delegation working in its interest. Eureka had good prospects of being selected, but was withdrawn because of not securing satisfactory rates from the steamship company. Napa was left as Hanford's only competitor, but Hanford won out on the first ballot by 4 to 1.

In the election for grand officers the barrel ticket won over the Heeman ticket. The barrel men claimed to have the reform ticket. This faction was organized two years ago by defeated candidates as a joke, but last year in Stockton so many recruits enlisted in their ranks that the barrelites became a serious proposition, developing amazing strength and alarming their opponents, who had always been dominant factions. The result of to-day's contest, which was warmly fought, resulted in a sweeping victory for the barrel ticket. The following were elected:

H. A. Gabriel of San Jose, grand chief ranger; J. H. Foley of Los Angeles, grand subchief ranger; F. Conklin of San Francisco, grand treasurer; J. J. Cordy of San Francisco, grand secretary; Dr. C. M. Troppmann of San Francisco, grand recording secretary; C. A. Root of Sacramento, grand senior woodward; H. L. Simon of San Francisco, grand junior woodward; H. Haab of San Francisco, grand senior beadle; J. A. Neill of San Diego, grand junior beadle.

When an adjournment was taken after 6 o'clock the grand trustees had not been selected, owing to contests. Considerable electioneering is being done for supreme representatives to attend the supreme court in Providence, R. I.

There is little doubt but that the Barrel Club ticket for grand trustee will be elected. It is composed of Daniel Teare of San Francisco, J. Meyer of San Francisco, G. W. Perkins of Ione, W. G. Beck of Livermore, and J. W. Emerick of Visalia.

The following telegram was sent to President Roosevelt:

SANTA CRUZ, May 6, 1903.—His Excellency, Theodore Roosevelt, President of the United States, Redlands, Cal.: The Grand Court of California Foresters of America, in session here, extends to you a glad welcome to the Golden State and trust that during your sojourn within our commonwealth you will find the warm greetings and generous hospitality intended by Californians to the honored Chief Executive.

By the committee. Warren M. John (chairman), R. B. Harmon, Hugo K. Asher, John H. Foley, Roy Hall.

ITALY'S KING HONORS CALIFORNIA'S DELEGATE

Rossi Has a Personal Audience After Banquet at Opening of International Agricultural Congress.

The local Italian colony is stirred by the news, received through the Rome correspondent of L'Italia, that rare consideration has been bestowed upon P. C. Rossi, the California delegate to the International Agricultural Congress, now being held in Rome.

The King of Italy, at a banquet that followed the opening of the congress very closely, gave to Delegate Rossi the post of honor. Rossi sat at the right hand of Italy's King, separated from the monarch only by a lady, and took precedence of titled representatives of European countries, of even the Minister of Agriculture of France. Among the delegates from other European countries were high officials of leading rank.

Not only was Delegate Rossi accorded this mark of distinction at the official banquet that celebrated the opening of the congress, but also he was given personal audience by Italy's King. The monarch said that he was greatly interested and pleased that California, so far away, should take interest sufficient to send a delegate to the Congress. He also asked many questions concerning California's resources, products and development.

GROCERS ENJOY ANNUAL OUTING

Revel in a Day's Full Measure of Games and Dancing.

Perfect Picnic Weather Adds to the Pleasure of the Event.

SAN RAFAEL, May 6.—Fully 5000 people celebrated grocers' day at Schuetzen Park, near San Rafael. It was the thirty-second annual celebration of the San Francisco Retail Grocers' Association, and all grocery stores were kept closed the entire day so that the time could be spent in picnicking in Marin County.

It was ideal picnic weather—cool in the early morning, but quite warm near the noon hour and early afternoon. The 9:30 boat from San Francisco carried a large crowd over, while the two later boats before noon added many hundreds of merrymakers to the concourse of people already at the park. In the early afternoon the boats brought many more pleasure seekers.

The day was spent in dancing, bowling, shooting and various athletic sports. From noon until 2 o'clock luncheon was served under the trees on the hillside. The morning was devoted to dancing, while in the afternoon large crowds witnessed the athletic contests.

Robert Riely of 349½ Minna street started in a 220-yard dash and fell and broke his left leg just above the ankle. He was immediately sent to San Rafael for treatment.

More than 1000 gate prizes were distributed, many of them being valuable donations.

The results of the races follow:

For boys under 10 years, won by J. Kimerlie, Joe Maguire second and Roy Brown third.

For girls under 10 years, won by Irene McKinnon, Pearl Scherkburg second and Elsie Sellinger third.

For boys 10 to 15 years, won by J. Robinson, K. Sloss second and Fred Banks third.

For girls 10 to 15 years, won by B. Hetherington first, Nelia Adams second and Annie Lawson third.

For men (mule race), one man carrying another, won by J. Sullivan and S. Coryn, Murphy and Thomas second and Berry and Gonax third.

For marriageable young ladies, won by Miss P. Tiernan, Miss Bertie Banks second and Miss Katie Foley third.

For city salesmen, won by E. Haynes, A. Levy second and C. Baily third.

For men (professionals barred), won by J. Nokes, H. Foley second and J. Stevens third.

For married ladies, won by Mrs. Alme, Mrs. Tiernan second and Mrs. Williams third.

For grocery clerks, won by J. Williams, J. Collin second and P. Tormey third.

FIRE COMMISSIONERS PROPOSE TO INVESTIGATE

Will Probe Into Civil Service Scandal as Far as the Department Is Involved.

It is the intention of the Board of Fire Commissioners to probe into the recent scandal in which certain members of the Fire Department and the Civil Service Commissioners have been mixing matters. The Fire Commissioners at a meeting yesterday passed the following resolutions:

Resolved, That this board approve of the request of the president to his Honor the Mayor, through the Chief Engineer, that it be furnished as early as possible with a copy of the testimony in the recent Civil Service Commission investigation, to the end that if shown by such testimony that any member or members of this department have been guilty of any offense in connection therewith, that this board may take such steps in the case as are deemed for the best interest of the department; and

Resolved, That the Chief Engineer be furnished with said copy and he be instructed to supply this board with any testimony that he can collect bearing on the case; and further be it

Resolved, That a copy of these resolutions be forwarded to his Honor the Mayor and the Board of Civil Service Commissioners.

EAGLES MAKE MERRY AT STOCKTON CARNIVAL

Labor Unions Plan an Elaborate Demonstration for To-Morrow Night's Celebration.

STOCKTON, May 6.—This was Eagles' night at the Street Carnival that is being given under the auspices of Stockton Aerie and the birds made a brave showing. Queen Myra and her court were features in a lengthy parade, which preceded the opening of the festivities in the enclosure. There was a big delegation, including some prominent State officials, down from Sacramento.

The laboring people are making elaborate preparations for their celebration Friday, at which time it is expected that Mayor Schmitz will be present and deliver an address. To-morrow evening the Red Men will have charge of the grounds and the Indians expect to make a big showing. Saturday night is to be turned over to the funmakers and on this occasion Queen Myra will abdicate in favor of King Joe, who will give his subjects a short and merry reign.

FRENCH VIEWS ON KING'S VISIT

One Enthusiast Sees in It the Hope of Lasting Peace.

Count de Castellane Is Suspicious of the Motives of Edward.

PARIS, May 7.—The Liberte publishes interviews with a number of public men on the probable results of the visit to France of King Edward. The most interesting, though sanguine, expression of opinion is that of M. d'Estournelles, Republican Deputy, who believes that the visit will lead to the permanent conciliation of France and Great Britain and cause arbitration to become the regular method of the two countries in arranging their differences.

France, Great Britain and the United States, says M. d'Estournelles, soon will set an example in arbitration, and The Hague tribunal, which is now deserted, soon will have a splendid place, which in a few years will be the most frequented court of Europe.

Count Boni de Castellane, Republican, expresses the doubt of the average Frenchman in the good faith of Great Britain when he says that King Edward's object was obscure, although he doubtless came searching for diplomatic advantages.

"I can only see," said the Count, "that these lie in the direction of Morocco, but if Great Britain should come to an agreement with France about Morocco it would cost us too dear, as the price would be the abandonment to Great Britain of Tangier and the definite loss of our rights and influence in Egypt."

ALCAZAR STAGE MANAGER GIVEN ROUSING FAREWELL

Charles Francis Bryant Greeted by Immense Audience—Handsome Token From Company.

Charles Francis Bryant, stage director of the Alcazar Theater, was tendered a testimonial benefit last night at the theater over whose stage destinies he has ruled with marked success for several years. Bryant for the occasion appeared in "We Uns of Tennessee," which will to-night be replaced by "The Man From Mexico."

The house was packed jam full, and Bryant was applauded to the echo. After the third act Comedian Frank Bacon stepped to the footlights while Bryant was receiving an ovation, and in a droll speech told of Bryant as a disciplinarian, and presented him with a handsome gold watch on behalf of the company. Bryant accepted the gift with expressions of gratitude to the donors, and in taking his leave particularly tendered his thanks to Manager Fred Belasco, through whose instrumentality, he said, he had won the position he held to-day in the dramatic profession. It was through Belasco, too, he said, that he was leaving San Francisco to assume a position of grave responsibility in New York City.

"BELLS OF CORNEVILLE" DRAWS IMMENSE CROWD

The presentation of the melodious comic opera, "Bells of Corneville," for the benefit of the Presentation Convent drew an immense audience to Native Sons' Hall last evening. The opera was well cast and in many instances equaled professional productions with which the general public is familiar.

Serpolette, in the hands of Miss K. Barry, scored an emphatic success, while the Germaine of Mrs. Greven was a distinct musical triumph. H. Wood Brown sang the difficult part of Henri with taste and expression, and J. Beatty, as Grenicheux, won praise for his rendition of the beautiful ballad, "On Billows Rocking." F. W. Huber played Gaspard with an intensity that made the fake sheckels almost seem real, and R. Behan as the Bailli gave an unctuous portrayal of that amusing personage.

The ensemble music was splendidly sung and the work of the chorus is worthy of the highest commendation. The opera will be repeated this evening.

Charged With Burglary.

William C. Graham, residing at 1533 Guerrero street, was arrested last night and charged by Henry Wesch, a grocer, with entering his store and taking $151 during his absence at the grocers' picnic. A neighbor claims that she saw Graham enter the store. When Graham's residence was searched a pocketbook containing $108 was found and Wesch said the pocketbook belonged to him. Graham, who stoutly denies the charge, was arrested by Detective Fitzgerald.

ARE ENCOURAGED BY GAINS, SPIRITUAL AND NUMERICAL

Delegates to California Sunday-School Association's State Convention to the Number of 500 Gather at First Methodist Church and Begin Work Under Favorable Auspices

TWO RESIDENTS OF OAKLAND AND YOUNG WOMAN OF SAN JOSE, WHO ARE PROMINENT WORKERS IN THE STATE SUNDAY SCHOOL CONVENTION NOW IN PROGRESS.

OAKLAND, May 6.—With nearly 500 delegates registered, the California Sunday School Association's State convention was formally opened this morning at the First Methodist Church with half an hour of Bible study led by W. C. Pearce, the international field worker.

The convention's sessions were conducted under the most favorable auspices. Unusually large attendance marked the gathering. There was a vivifying interest noticeable in the attention given the many discussions on varied phases of Sunday school work. Of particular interest was the annual report of the State president, the Rev. W. M. White of San Francisco. He noted a steady gain in numerical as well as spiritual strength in the Sunday school work at large.

Primary Superintendent Miss Helen H. Babb of San Jose reported there were 800 primary teachers in the forty-nine counties of the association and twelve county primary superintendents. Much effort had been made to advance the educational work of the primary department. As a result two primary unions have been organized, one at San Jose and one at Palo Alto. The primary superintendent had written 500 letters and 800 circular letters to primary teachers, had visited five conventions and eighteen schools.

Charles R. Fisher, the general secretary, reported that twenty-five of the forty-nine counties had held conventions during the year. Of this number nineteen had been visited and helped by the secretary, twenty-three district conventions had been held in eight counties and forty-six special meetings and institutes in eleven counties; 7475 miles had been traveled, 174 addresses delivered and sixty-four conferences attended. Besides this work the California Sunday School Register had been published monthly since October. This paper now has 1400 subscribers.

There are three banner counties in the association territory, Santa Clara, Colusa and Kings.

The following letter from Governor George C. Pardee was read:

Thanking you for your very kind invitation to attend the Sunday-school convention, I am compelled to send regrets, because I find that my time will be so occupied that I cannot meet with you. I trust that the coming assemblage will be both interesting and profitable for all who attend.

I suppose that every one has learned to appreciate the good work which the Sunday-schools are doing, especially since they have been organized in district, State and national associations, whereby the study of mthods is promoted and the whole work is put upon a higher plane. For myself, I desire to say that I believe the loss to the country, if for any reason Sunday-schools should be abolished, would be one of the most serious losses which the community could sustain on its moral and educational side.

Mrs. Eva Gilchrist of Morgan Hill read her report as temperance secretary.

Following are the convention committees:

Nominations—H. H. Bell, San Francisco; Miss S. Eastwood, Los Gatos; T. H. Lawson, Stockton; Mrs. C. A. Baldwin, Aroma; W. W. Kilgore, Grimes; A. D. Campbell, San Jose; J. L. Shuman, Oakland; W. E. Julian, Sacramento.

On time and place—H. H. Morton, San Jose; Mrs. Martha Crowder, Stockton; Miss Clara Hocker, Santa Rosa.

The report on nominations will be made to-morrow morning. The Rev. A. B. Banks of Sacramento and the Rev. T. S. Young of San Jose are prominently mentioned for the presidency.

After devotional exercises this afternoon's session was begun with an address by the Rev. E. W. Work of Berkeley on the letters written to the churches by the Apostle Paul during his imprisonment. Owing to illness Professor E. D. Starbuck of Stanford University could not deliver his address on "The Strategic Point of the Sunday School." Mrs. Charles Harp presented the statistical secretary's report. It showed progress, particularly in the home department. Of the forty-nine counties thirty-nine have reported. Number of schools, 790; number of officers and teachers, 7621; adult pupils, 20,367; intermediate and primary, 34,813; normal class, 844; home department, 3680; total enrollment, 70,730.

Charles A. Capen of Sacramento, chairman of the finance committee, read the treasurer's report, showing receipts of $1319 72 and of disbursements $1088 39.

D. P. Ward of Pasadena delivered an address on interdenominational work as valuable to individual churches. Mrs. J. Woodbridge Barnes, the noted Sunday school worker, spoke this afternoon at some length on "Important Factors in Religious Education." The eminent woman declared for child study, and said there were no stories like the Bible stories to help children see their faults and correct them.

Mrs. Barnes conducted a round-table conference on primary work this afternoon, answering many questions on Sunday school work.

A conference of superintendent, conducted by W. C. Pearce, was followed by lunch to the superintendents, in charge of Mrs. J. S. Burpee, Mrs. E. M. Larkey, Mrs. S. S. T. Dow, Mrs. C. Y. Roop, Mrs. W. M. Crilley, Mrs. M. E. Frost, Mrs. O. J. Backus, Mrs. S. E. Crane, Mrs. Edward Avery, Miss Dell Jewell, Miss Margaret Harford, Miss Julia Crane and Mrs. Templeton.

"The World's Greatest Syndicate" was the subject of an address delivered this evening by W. C. Pearce. There was also an address on "The Sunday School and the Young People," by the Rev. Thornton Mills of San Jose.

Loyal Legion's New Officers.

At the annual meeting of the Commandery of the State of California, Military Order of the Loyal Legion of the United States, held yesterday the following companions were elected as officers for the ensuing year:

Commander, Brevet Major Ernst August Denicke, United States Volunteers; senior vice commander, Colonel Jacob Beekman Rawles, United States army; junior vice commander, Captain William Henry Whiting, United States navy; recorder, Brevet Lieutenant Colonel William Renwick Smedberg, United States army; registrar; Brevet Brigadier General John Lowrie Beveridge, United States Volunteers; treasurer, Captain Charles Mason Kinne, United States Volunteers; chancellor, Second Lieutenant Horace Wilson, United States Volunteers.

Courtesies for British Ship.

William B. Hamilton, acting Collector of Customs, received yesterday from R. B. Armstrong, Assistant Secretary of the Treasury, an order from Secretary of State Hay, requesting that the courtesies of the customs office be extended to the British battleship Grafton, the flagship of Rear Admiral Bickford, commander in chief of the Pacific squadron, upon its arrival in this port on May 10. Since the English vessel comes to participate in the reception to President Roosevelt, the privilege of landing armed marines or similar courtesies attendant upon their participation in the festivities will be freely granted without the intervention of the port officials.

SACRAMENTO, May 6.—Charles C. Brown, an old and wealthy citizen of Sacramento, died to-day. Deceased was a native of Ohio, aged 77 years. He was a member of the Grand Army of the Republic and father of Jay R. Brown, Justice of the Peace of Sacramento township.

Late Shipping Intelligence.

SAILED.

Wednesday, May 6.

Stmr Iaqua, Gunderson, Port Hadlock.
Stmr Marshfield, Dettmers, ——.
Stmr National City, Johnson, Fort Bragg.

DOMESTIC PORTS.

SEATTLE—Sailed May 6—Stmr James Dollar, for San Francisco; bark Kate Davenport, for Alaska; bark J D Peters, for Alaska.

Arrived May 6—Stmr Spokane, from Skagway; schr Soquel, from Callao.

ASTORIA—Sailed May 6—Ship Cockermouth, for Callao; stmr South Portland, for San Francisco.

PORT TOWNSEND—Passed in May 6—Bktn Mary Winkelman, from Tahiti.

TACOMA—Arrived May 6—Stmr Leelanaw, hence May 1.

FOREIGN PORT.

VICTORIA, B C—Arrived May 6—Br ship Wanderer, from Hiogo.

OCEAN STEAMERS.

LIZARD—Passed May 7—Stmr St Paul, from New York, for Southampton.

NEW YORK—Arrived May 6—Stmr Teutonic, from Liverpool and Queenstown.

OAKLAND, May 6.—The following marriage licenses were issued to-day: Edward B. Snyder, Oakland, 40, and Lucy J. Hawkins, Oakland, 32; Ward D. Grant, San Francisco, 28, and Alice Heinemann, Berkeley, 23; George F. Witter Sr., San Jose, over 21, and Emma R. Loveland, San Francisco, over 18.

TRANSVAAL LOAN IS GUARANTEED

Formal Resolution Is Adopted by House of Commons.

Chamberlain Predicts Early Federation of South Africa.

LONDON, May 6.—In the House of Commons to-day on a formal resolution guaranteeing the Transvaal loan of $175,000,000, Colonial Secretary Chamberlain delivered a lengthy, optimistic address on the future of the new South African colonies. His remarks were mostly a reiteration of former statements. The resolution was adopted.

Chamberlain declined to give the price or time of issue of the new loan, but said the prospectus would shortly be issued. He explained that it had been decided to purchase all the existing railways, which would absorb $65,000,000 of the new loan, and $25,000,000 more would be expended as quickly as possible on the development of railways, $12,500,000 would be spent on land settlement and $10,000,000 on public works.

The security for the loan was excellent. It would be a charge on the common fund of the two colonies, the Transvaal and Orange River Colony, whose finances would be administered by the new Intercolonial Council, which was about to be created for the purpose of dealing with the constabulary, railways and other matters where the colonies were jointly interested. This would be a commencement of the policy leading to the federation of South Africa, which he believed was nearer than many persons thought.

The Chancellor of the Exchequer, Mr. Ritchie, declined to reveal the rate of interest in advance of the issuing of the prospectus. He said the interest and the sinking fund would total 4 per cent, but it would tie his hands were he to announce the interest rate alone.

Nothing has transpired with regard to the details of the Transvaal loan, but in financial and political circles the general opinion is that the interest will be 3 per cent and that it will be issued at par.

DIOCESE OPPOSES CHANGE OF NAME

PHILADELPHIA, May 6.—The historical diocese of the Protestant Episcopal church in Pennsylvania—the diocese which originally adopted the present name of the denomination—placed itself on record by an overwhelming vote in convention to-day as opposed to the proposition to change the name of the church. The vote was: Clerical, 112 to 34; laymen, 72 to 21.

The committee whose report was adopted suggests that it is the duty of the Protestant church "to maintain and express an earnest protest against the uncatholic usurpations and pretensions of the Roman See in doctrine not less than in discipline," which within the last fifty years "have been exalted beyond all former example."

Continuing, the report says:

"With the world to evangelize and the home to protect, it would be the height of folly to waste our time and energy in sowing seeds of discord and division over a mere question of nomenclature."

REAL ESTATE TRANSACTIONS.

Edward B. Haldan to Jennie Lundquist, lot on E line of Webster street, 90 N of Bush, N 23:9 by E 91:8; $10.

Samuel H. Boardman to Josie Zentner, lot on N line of McAllister street, 147 W of Steiner, W 27:6 by N 137; $10.

James J. and Johanna Manseau to William Schwarke, lot on S line of Ellis street, 30 E of Scott, E 30 by S 75; $10.

Henry Lemser to Jennie Sawtelle, lot on N line of O'Farrell street, 100 E of Devisadero, E 27 by N 137:6; $10.

William C. Ackerman to Benjamin Barbash, lot on N line of Sutter street, 37:6 W of Scott, W 34 by N 100; $10.

Max Davis to John I. Sabin, lot on S line of Pine street, 137:6 E of Devisadero, E 68:9 by S 137:6; $10.

Peter Peterson to James Hunter, lot on N line of Sacramento street, 137:6 E of Maple, E 82:6 by N 127:8¾; $10.

Elizabeth Beck to Frederich C. Beck, lot on N line of Fourteenth street, 106 W of Folsom, W 20:1, N 125, W 21:11, N 115, E 41:10, S 240; $10.

Ella W. R. Wilson to Hibernia Savings and Loan Society, lot on N line of Nineteenth street, 75 W of Hartford, W 25 by N 75; $10.

David Lowenstein to William E. Banks, lot on E line of Diamond street, 78 S of Twenty-third, S 25 by E 100; $10.

Frank and Annie Nash to Albert Caron, lot on E line of Leavenworth street, 112:6 N of Union, N 25 by E 70; $10.

George E. and Pauline A. Ames to Frieda J. Hinrichs, lot on N line of California street, 115 W of Jones, W 55 by N 137:6; $10.

Frieda J. S. Hinrichs to Ellen A. Fife, same; $10.

Henry E. and Jennie W. Bothin to Federal Security Company, lot on NW line of Howard street, 423 NE of Second, NE 45:6 by NW 165; $10.

Pacific Presbyterian Union to Board of Trustees of Calvary Presbyterian Church and Congregation of San Francisco, lot on NE line of Second street, 275 SE of Harrison, SE 50:8 by NE 125; $——.

Patrick Dixon to Minnie B. Riehl, lot on SW line of Ritch street, 37:6 NW of Clary, NW 37:6 by SW 75; $10.

James Orr to Sarah A. Orr (second party), Annie E. and Martha Orr (third party), lot on N line of Louisa street, 442:6 E of Fourth and 147:6 from Haywood, E 20 by N 70; also lots 15 and 16, block 387, and lot 13, block 365, South San Francisco Homestead and Railroad Association; gift.

Catherine T. Williams to Franklin D. Williams, lot on NW line of Bryant street, 225 SW of Seventh, SW 25 by NW 80; gift.

Marie J. Blanchard to Albert F. L. Blanchard, lot on SE line of Minna street, 176 SW of Eighth, SW 20 by SE 80; gift.

Susan F. and Marshall Fairfield to Henry L. Lamar, lot on W line of Utah street, 50 S of Seventeenth, S 25 by W 100; $10.

Ada F. Simpson to Anton H. Klint, lot on E line of Fifth avenue, 175 N of Clement street, N 50 by E 120; $10.

Ashley or A. R. Farless to Germano Cipolloni, lot on S line of Point Lobos avenue, 95 E of Forty-third avenue, E 30 by S 150; $10.

City and County of San Francisco to Gaillard Stoney, lot on S line of Point Lobos avenue, 36 W of Thirty-ninth avenue, W 90:5, SE 303:7, S 59 degrees 24 minutes, E 85:6, N 292:3, N 29 degrees 2 minutes, W 82:9; $——.

Gaillard and Georgiana Stoney to J. W. Wright & Sons' Investment Company, lot on S line of Point Lobos avenue, 36 W of Thirty-ninth avenue, W 11, S 100, E 16, S 225, E 120, N 250:6, N 82:9; $10.

George F. and A. W. Smith to Harry P. Thomas, lot on S line of I street, 52:6 E of Twentieth avenue, E 25 by S 100; $10.

Same to May L. Smith, lot on S line of I street, 77:6 E of Twentieth avenue, E 25 by S 100; $10.

S. Ducas Company (a corporation) to Fritz H. Draeger, lot on E line of Girard street, 150 S of Dwight, S 25 by E 120, lot 9, block 11, Paul Tract; $10.

Ellen Welsh to Kathryn Kennedy, lot on S line of Richland avenue, 142:9 E of Holly street, E 25 by S 100, lot 1, block 5, Holly Park Tract; gift.

George and Mary Letterell to Anton Giegl, lot on E line of Whitney street, 200 S of Thirtieth, S 25 by E 125, lot 4, block 27, Fairmount Homestead Association; $——.

Annie L. Knowles to John W. and Ida C. Jacobson, lot on W line of Chenery street, 130:6 S of Randall, SW 26:6, W 123, N 26:6, E to beginning, being lot 18, block 19, Fairmount; also affidavit as to lot on W line of Chenery street, 104 S of Randall, W 139, S 50, E 123, NE 53, lot 18, block 19, Fairmount; $10.

Jean P. and Marie Cabanot to Bernard Cabanot, lot on NE line of Eighth avenue, 200 NW of M street, NW 25 by NE 100, lot 36, block 139, Central Park Homestead; $10.

Thomas and Estelle W. H. Magee to W. G. Chansler, lot 378, Gift Map 3, on W line of Cherubusco street, 125 N of Esmeralda, N 25 by W 70; $10.

Odd Fellows' Cemetery Association to Christoph A. Huntemann, lot in cemetery; $200.

Same to Eliza Wolf, same; $1.

MARSHAL TIBBET IS PAID REWARD

Receives Check Offered by Arizona for Capture of McKinney.

Immediately Divides Money Between Widows of Dead Officers.

BAKERSFIELD, May 6.—City Marshal Tibbet, the slayer of Outlaw McKinney, to-day received a check for $500 from Sheriff Lovin of Mojave County, Arizona, the amount offered by that official for the capture of the outlaw dead or alive. The money was immediately divided between the widows of the two murdered officers who died in the final battle at the josshouse, all other participants having waived their claims. The Sheriff suggests that a certificate of the outlaw's death be sent Governor Brodie to collect the $500 offered by the Territory.

The matter of the reward offered by the Governor of California will also be taken up by Sheriff Kelly through the Sheriffs' Association, and, although this was for arrest and conviction, it is thought that it will be paid without question under the circumstances. All rewards will also be turned over to the widows of the murdered officers.

PAPYRUS CLUB OFFICERS FOR ENSUING YEAR

The Papyrus Club held its final meeting of the season yesterday afternoon at Utopia Hall. The programme was preceded by the election of officers for the ensuing year. Mrs. C. Mason Kinne was chosen president, Mrs. Thomas Morfew, vice president; Mrs. G. W. Backus, treasurer, and Mrs. Louise Cooper, secretary. Mrs. W. P. Buckingham presided during the following excellent entertainment:

Piano solo, (a) "Si Oiseau J'etais" (Henselt), (b) "Polonaise," A flat, op. 53 (Chopin), Mrs. S. P. Blumenberg; soprano solo, "Haymaking" (Needham), Mrs. W. W. Briggs, accompanist Mrs. Helen Earle Sutherland; barytone solo, "Song of the Sword" (Leighter), Harry Wood Brown, accompanist Miss Kathryn Madden; violin solo, "Adagio Pathetique" (Godard), Miss Ethel Kathryn D. Holladay, accompanist Mrs. P. Barnum; tenor solo, aria, "Der Freishutz," Oscar Leineau, accompanist Henry Bretherick; comic selections, William Hynes, accompanist Miss Kathryn Madden; duet, "Quis est Homo" (Rossini), Miss Millie Flynn and Miss Ella V. McCloskey, accompanist Mrs. Helen Earle Sutherland.

The ladies of Laurel Hall Club held an interesting session yesterday afternoon at 1639 California street, where seventy-five members and friends were delightfully entertained. The business meeting was followed by an entertaining dramatic recital by Mrs. May M. Culver, assisted by Miss Edith Bonnell, pianist. Mrs. Thomas W. Collins, president, presided. The programme was as follows:

(a) "The South Wind and the Sun," (b) "The Man in the Moon," (c) "A Gustatory Memory" (by James Whitcomb Riley), Mrs. Culver; (a) "Next Morning" (James), (b) "Sleeptime in Darktown" (Merriman), Mrs. Culver; piano solo, selected, Miss Edith Bonnell; "Tobe's Monument" (Kilham), Mrs. Culver; "Aunt Melissy on Boys" (Trowbridge), Mrs. Culver; piano solo, selected, Miss Edith Bonnell.

* * *

The ladies of the California Club have arranged to have the first concert by Mlle. Antonia Dolores (Trebelli) to be given at the Alhambra on Wednesday night, May 20, under their auspices, the proceeds to be for the benefit of the building fund of the club. An especially attractive programme will be presented. Mr. Louis Neubauer, the talented flutist, who played with the Mascagni orchestra, has been engaged to play the obligatos to some charming songs, written for the voice, flute and piano. Mr. Robert Clarence Newell, the talented pianist, who left here with Mlle. Dolores as soloist and accompanist, will return with her and will doubtlessly be welcomed by his many friends and pupils.

Tickets for this special night can be obtained at the California Club rooms, at the Y. M. C. A. building on club days, and from the members of the clubhouse committee. The ladies comprising this committee are: Mrs. Chester L. Hovey, 2002 Broadway; Mrs. E. L. Campell, Hotel Nordhoff; Mrs. Louis Hertz, 1716 Octavia street; Mrs. C. A. Warren, 2215 Van Ness avenue; Mrs. C. Newton, 2002 Vallejo street; Mrs. A. R. Cotton, 2514 Clay street; Mrs. Horace Coffin, Mill Valley; Mrs. L. E. Barnes, 881 Eddy street; Mrs. J. M. Johnson, Hotel St. Nicholas; Mme. E. Tojetti, 1236 Hyde street; Mrs. C. Mason Kinne, Occidental Hotel.

No doubt through the efforts of this committee the fund will receive a handsome addition.

* * *

Rev. Dr. and Mrs. Clampett entertained the members of Trinity Church choir at their home on Sacramento street last evening. During the evening the choir, under he direction of Louis H. Eaton, organist of Trinity Church, rendered some beautiful part songs, choruses and old English glees and madrigals. A charming supper was served after the musicale.

* * *

A pleasant card party was given last evening by Miss Florence Scatena in honor of Miss Aurelia Amillo of Los Angeles. Forty friends were entertained and upon the fortunate players six handsome prizes were bestowed. The drawing-room was decorated chiefly in white blossoms interspersed with palms. The hall was in foliage. The dining-room was converted into a Japanese tea garden, with a profusion of lanterns, yellow roses and ferns. A string orchestra was in attendance. The hostess was assisted in receiving by Miss Amillo, Miss Bertha Ruegg, Miss Stella Forner and Miss Pearl Scatena, all gowned in white.

* * *

Lieutenant Seymour B. Goodman, accompanied by his wife (nee Jane Joseph), has just returned to this city, via China and Japan, after two years' service in the Philippines. Lieutenant Goodman during his stay on the islands was stationed at Dart, Carmnarine Norte, Maliji Island, Laguna and Catbologan, Samar.

* * *

Miss Maude Bourn was entertained at luncheon yesterday by the Misses Brigham. Covers were laid for twelve.

* * *

A number of San Franciscans went to Oakland yesterday to attend Mrs. Emma Shafter Howard's reception, which was a very smart affair.

* * *

Mrs. Louis Pistolesi has left Santa Barbara and is now at Hotel del Coronado.

* * *

Mrs. Luhrs-Cutting is at Hotel del Coronado, and will leave on Monday next for the Hotel Potter, Santa Barbara.

* * *

Mrs. N. Van Bergen is at Hotel del Coronado.

* * *

The wedding of Thomas A. Byrne and Miss Mathilde Schlitter was celebrated last night at St. Mary's Cathedral. The Rev. Father Dempsey officiated. Miss Camille Byrne, sister of the groom, acted as bridesmaid and Leslie F. Byrne was best man.

HELENA, Mont., May 6.—Charles W. Clark of California, son of Senator W. A. Clark, has bought the Rosario mine at Guadaloupe, Calvo, Chihuahua, Mexico.

POSTUM CEREAL.

POSTUM COFFEE

THE BREAKFAST CUP

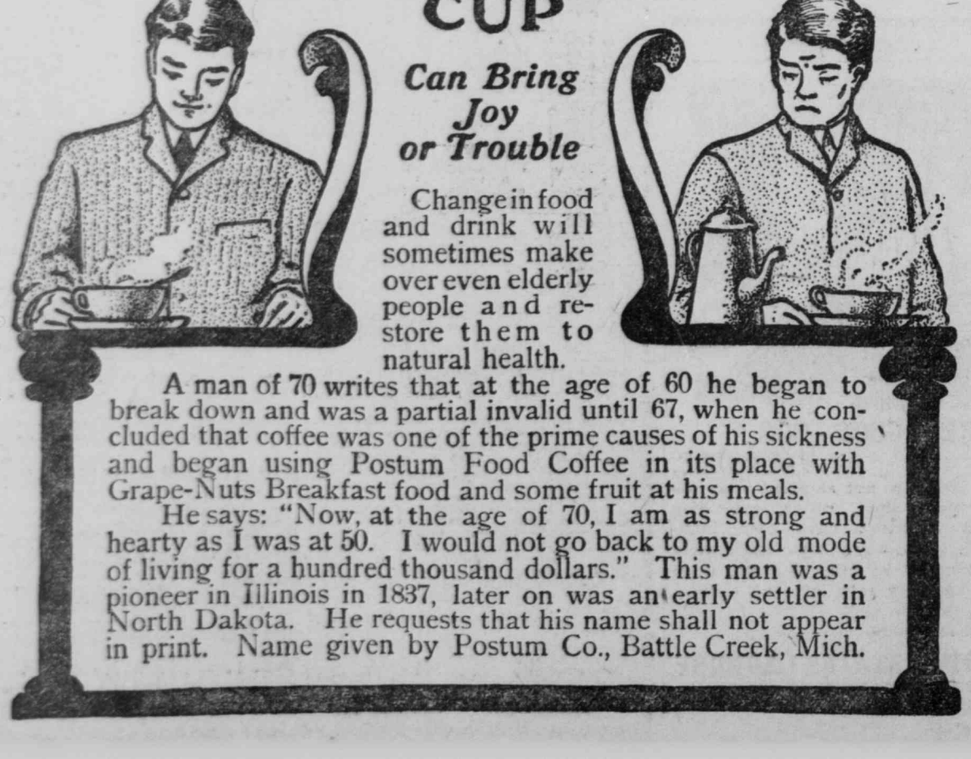

Can Bring Joy or Trouble

Change in food and drink will sometimes make over even elderly people and restore them to natural health.

A man of 70 writes that at the age of 60 he began to break down and was a partial invalid until 67, when he concluded that coffee was one of the prime causes of his sickness and began using Postum Food Coffee in its place with Grape-Nuts Breakfast food and some fruit at his meals.

He says: "Now, at the age of 70, I am as strong and hearty as I was at 50. I would not go back to my old mode of living for a hundred thousand dollars." This man was a pioneer in Illinois in 1837, later on was an early settler in North Dakota. He requests that his name shall not appear in print. Name given by Postum Co., Battle Creek, Mich.