SAN FRANCISCO TAKES BOTH GAMES FROM SACRAMENTO

WATERBOY READY FOR MATCH RACE

McChesney Needs Considerable More Work Than Rival.

Indications Are That There Will Be Only the Two Starters.

Special Dispatch to The Call.

NEW YORK, July 19.—This is the last week of Brighton's midsummer meeting and it bids fair to be a memorable one in the annals of the turf. The clear weather of to-day encouraged those who are closely identified with the match race between Waterboy and McChesney, which will be run on Wednesday, for they know that a continuance of favorable weather means a fast track, even as early as to-morrow. Both horses will probably be worked to-morrow. Waterboy is already on edge and does not need much work to put him right. The Watercress horse has been in splendid shape all season and Trainer Joyner said to-day he was ready now to run the greatest race of his career.

McChesney needs considerable more work than his rival, but this does not mean he cannot be made absolutely fit by Wednesday afternoon. From present indications there will be no other starters in the big race, which will be not only a source of satisfaction to the public, but also to the Brighton management.

It will simply be a case of horse against horse, with no element of trouble to create a scandal. There will be no bumping or fouling, but a fair and square test of the respective qualities of the two best race horses in this country.

CHICAGO, July 19.—During the Washington Park meeting John A. Drake and John W. Gates lost more than $250,000 according to a report in circulation among sporting men who are in a position to know. Both gentlemen leave for Brighton Beach to-morrow and both hope to even up matters with the Eastern bookmakers. Both have expressed their intention of backing McChesney in the match race against Waterboy, and the force of their money, combined with that of E. E. Smathers, owner of McChesney, is expected to send the Western horse to the post a favorite.

BRIGHTON BEACH ENTRIES.

NEW YORK, July 19.—Brighton's entries for Monday are:

First race, one and a sixteenth miles, selling—Rostand 92, Syrlin 104, Sedition 101, Chicle 91, Albany Girl 94, Carroll D 106, Anklet 94, Early Eve 102, King Carter 95, Mabel Richardson 96, Mary Worth 100, Collegian 105, King Raine 111, Turnpike 94, Nodo 89, Neither One 101, Dark Planet 104.

Second race, about two miles, short course steeplechase, handicap—Ten Candles 158, Woolgatherer 152, Ohnet 148, Tankard 146, George Keene 139, Bounder 130, Bob Alone 135, Caller 137, Fabius 130, Gold Ray 134, Perion 132, Gaggar 130, Memorist 130.

Third race, one mile and a furlong, handicap—Bon Mot 125, Himself 115, Mackey Dwyer 112, Black Hussar 110, W. R. Condon 109, Lord Badge 103, Interval 102, Agnes D 102, Tugal Bey 92, Faulconbridge 93.

Fourth race, six furlongs, Sea Gull Stakes—Double Shuffle 106, Our Nugget 112, Futurita 109, Rosetint 121, Gravina 109, Astarita 121, Eva Russell 109, Stamping Ground 109, Miss Dorothy 109, Mary Street 109, Daisy Green 121, Virgin Soil 109, Mamie Worth 112.

Fifth race, five and a half furlongs, 2-year-olds—St. Roma 98, Lancoon 102, Tithonie 102, Pentaur 110, Tomcod 102, Race King 122, Head Lad 102, Marmee 99, Mohave 102, Bouvier 99, Dunsky 99, Lutheron 102, The Buck 102, Great Crossing 99, Waterspout 102, Juvenal Maxim 102, Pristina 99.

Sixth race, one and a sixteenth miles, 3-year-olds and up—Hurstbourne 114, River Pirate 114, Unmasked 111, Sam Craig 111, Hyland 99, King Carter 99, Counterpoise 99, Coruscate 97, Rochampton 114, Satire 114.

BRIGHTON BEACH SELECTIONS.

(By the New York Telegraph.)

First Race—King Raine, Dark Planet, Nodo.
Second Race — Tankard, Wool Gatherer, Gold Ray.
Third Race—Tugal Bey, Agnes D, Lord Badge.
Fourth Race—Mamie Worth, Virgin Soil, Gravina.
Fifth Race—Juvenal Maxim, Great Crossing, Mohave.
Sixth Race — Rochampton, Unmasked, Hurstbourne.

HAWTHORNE ENTRIES.

CHICAGO, July 19.—Hawthorne entries for Monday are:

First race, three-quarters of a mile—Ran Gallan 95, Schwalbe 102, St. Tammany 104, L'Etrenne 104, Fox Flyer 104, Paul Whaley 106, A. D. Gibson 106, Rag Tag 107, John Peters 107, Cruzados 107.

Second race, short course steeplechase—Alma Girl 129, Paul Aker 130, Indian II 130, Slapdash 132, Sours 132, Fallela 137, Joe McGee 150, Dr. Nowlin 141, Ceylon 144, Impecialist 150. (Alma Girl and Paul Aker, Bradley entries; Joe McGee and Dr. Nowlin, Carroll's entries.)

Third race, one mile, Premier stakes—Sir Hugh 104, Organdie 107, Maxey Blumenthal 107, Imp. McGee 107, Gilfain 107, Orsina 112, Lampoon 112, Bad News 114, Postmaster Wright 117, Oleflant 117, Dick Welles 122, Gregor K 114. (Couple Organdie and Orsina, Lind entries.)

Fourth race, one and a sixteenth miles—Bessie McCarthy 97, Hargis 107, Lucien Appleby 112.

Fifth race, one and a quarter miles, purse—Compass 92, Prince Blazes 95, Myth 95, Little Elkin 95, Barrica 96, Erne 98, Hayward Hunter 99, Leflare 99, Queen Victoria 100, Marcos 101, Goldaga 101.

Sixth race, three-quarters of a mile—Ermack 107, Evening Star 107, Si Ah 107, Lute 107, Somersault 107, Myda 107, Moranda 109, Gracious 109, Senator Matts 111, Tros 111, King Rex 112, Sharpless 114, Greenock 114, James J. Corbett 114.

HAWTHORNE SELECTIONS.

(By the Chicago Inter Ocean.)

First Race—Cruzados, L'Etrenne, A. D. Gibson.
Second Race—Fallela, Dr. Nowlin, Alma Girl.
Third Race—Bad News, Dick Welles, McGee.
Fourth Race—Hargis, Lucien Appleby, Bessie McCarthy.
Fifth Race — Hayward Hunter, Compass, Leflare.
Sixth Race—Lute, Evening Star, Greenock.

ST. LOUIS ENTRIES.

ST. LOUIS, July 19.—The entires for to-morrow are:

First race, four and a half furlongs, selling—Ann Dear 95, Black Enough 105, Edna Daniels 100, Regina D 105, Sue W 105, Bush Smith 105, By Right 105, Allegrette 105, Minnie Johnson 105, Anna Hardy 95, Soson 100, Pinky B 100, Carvota 105.

Second race, six and a half furlongs, selling—Lelia Barr 102, Hanan 104, Pay the Fiddler 104, Armand 109, Lord Neville 112, Tenny Belle 97, Amentum 107, Quicksilver Sue 100, Faquita 100, Dr. Clark 99, Grantor 104, Wellesley 104.

Third race, one mile, purse—Howling Dervish 102, Alfeo 105, Tioga 100, A. Lark 105, Pirateer 105.

Fourth race, one mile and seventy yards, purse—Doeskin 94, Light Opera 100, Maud Gonne 104, Star Gazer 98, Lady Strathmore 107.

Fifth race, five furlongs, purse—Mendon 100, Melkirk 103, Jehane 105, Scalper 105, Clifton Forge 108, Lustig 109, Bugler 108, Tokelon 105, Ingolthrift 108.

Sixth race, one and a sixteenth miles, selling—Orpheum 92, Edgardo 100, De Reszke 106, Montana Peeress 96, Tickful 100, W. B. Gates 100.

ST. LOUIS SELECTIONS.

(By the New York Telegraph.)

First Race — Allegrette, Bush Smith, Pinky B.
Second Race—Dr. Clark, Quicksilver Sue, Tenny Belle.
Third Race—Tioga, Alfeo, Pirateer.
Fourth Race—Light Opera, Doeskin, Lady Strathmore.
Fifth Race—Clifton Forge, Jehane, Ingolthrift.
Sixth Race—Edgardo, De Reszke, Tickful.

The Salvation Army journal, the War Cry, appears weekly in thirty different languages.

BEST BULLSEYE FOR THIS YEAR

Chris Meyer Sends One Almost Directly Into Center.

Clear Day and Just Enough Wind Are Helps to the Marksmen.

A large number of marksmen assembled at Schuetzen Park yesterday to take part in the different shooting contests. The weather conditions were all that could be looked for to aid good marksmanship, as the light was clear and a steady wind prevailed to carry away the powder smoke from the range.

Chris Meyer, the well-known champion, was high man in the California Schuetzen bullseye shooting, making the excellent score of 70 points, being equa. to .070 of an inch from a true center. This is the best bullseye made so far this year and no doubt will stand high for some time to come.

Al Gehret in the same contest did excellent shooting, making fifteen bullseyes in his string. He was closely followed by A. Strecker, who made fourteen bullseyes.

In the bullseye contest of the Grutli Club A. von Wyl led his competitors, with G. Orsi a close second.

Al Gehret, in the medal shooting of the same club, carried off the champion class medal with a score of 416 rings.

Captain F. W. Attinger was high man in the medal competition of the San Francisco Turners Schuetzen, with a score of 213 rings in ten shots.

Following are the scores of the different contestants:

California Schuetzen Club, monthly bullseye shooting: Otto Bremer 172, Frank Bertelsen (cadet) 194, John L. Utschig 146, Chris Meyer 70, L. Reubold 404, E. Woenne 398, George Ahrens 451, William F. Blasse 636, Charles von Hartwig 1039, Al Gehret 518, Joseph Straub 487, Adolph Utschig 662, George Rischmiller Sr. 758, F. W. Attinger 844, Frank Bremer (cadet) 1012, T. J. Carroll 1328, M. Reubold 1218, Frank Suter 1168, A. von Wyl 1082, Otto Burmeister 1306, J. C. Waller 1574, John Bachmann 1544, A. Bertelsen 1594, Charles Sagehorn 1659, H. Diehl 1690, A. Rahwyler 1873, Louis Thierbach 1455, C. Zimmermann 1692, H. Eckmann 2053, Philo Jacoby 2063, Captain J. E. Klein 2158, C. M. Rousseau 2068, H. Scheunert 2179, August Jungblut 2284, Ed Englander 2560, William Ehrenpfort 2714, George Orsi 722, A. Strecker 245.

The prize winners follow in their respective order:

Chris Meyer 70, John L. Utschig 146, Otto Bremer 172, A. Strecker 245, Emil Woenne 398, L. J. Reubold 404, George Ahrens 451, Joseph Straub 487, Al Gehret 518, W. F. Blasse 636, Adolph Utschig 662, G. Orsi 722, George Rischmiller Sr. 758, Captain F. W. Attinger 844, C. von Hartwig 1039, A. von Wyl 1082, F. Suter 1168, M. Reubold 1218, Otto Burmeister 1306, T. J. Carroll 1328, L. Thierbach 1455, John Bachmann 1544, J. C. Waller 1574, A. Bertelsen 1594, Charles Sagehorn 1659. Cadets—Frank Bertelsen 194, F. H. Bremer 1012.

Pistol target—John C. Waller, 28, 26; E. Englander, 28; L. J. Reubold, 70; C. Zimmermann, 40; Emil Woenne, 43, 31; William F. Blasse, 81, 81; Joseph Straub, 41, 39; T. J. Carroll, 65, 78.

San Francisco Turner's Schuetzen, monthly medal competition—Captain F. W. Attinger, 173, 213; August Jungblut, 185; C. Abraham, 195, 175; F. J. Klatze, 151, 174; Otto Burmeister 172, 181; Charles Sagehorn, 152, 159; Adolph Utschig, 174, 150; Joseph Straub, 168, 182; Captain F. Kommer, 154, 173; C. Neilsen, 149, 164. Drum Corps—B. Jonas, 208, 180.

San Francisco Grutli Verein, monthly medal shooting—Champion class, Al Gehret, 416; Theodore Simmen, 388; A. von Wyl, 388; J. Baumgartner, 369; John Bachmann, 366; A. Hintermann, 357; first class, L. Hauser, 357; G. Orsi, 338; second class, O. Imdorf, 345; Frank Suter, 335; third class, E. Deflipi, 329.

Bullseye shooting—First, A. von Wyl; second, G. Orsi; third, John Bachmann; fourth, A. Hintermann; fifth, O. Imdorf; sixth, F. Suter; seventh, G. R. Hauser; eighth, J. Baumgartner; ninth, Theodore Simmen.

AT SHELL MOUND.

National Guardsmen in Their Annual Record Shoots.

Company A, First Infantry, and Troop A, First Cavalry of the National Guard of California, held State shoots at the Shell Mound ranges yesterday. Each marksman exerted himself to the utmost in order that he might make his best possible showing on the records and the scores in consequence were for the most part excellent. The weather was perfect for shooting throughout the day. Several crack shots from the Shell Mound Pistol and Rifle Club also held a contest for special prizes. The day's scores follow:

Company A, First Infantry, National Guard of California, annual State shoot, at 200, 300 and 500 yards—Captain George T. Ballinger, 19, 18, 18; Lieutenant F. Bertrand, 19, 18, 15; Lieutenant J. S. H. Stahl, 18, 20, 17; Sergeant J. Murphy, 18, 17, 15; J. Reilly, 12, 14, 15; Sergeant J. J. Brady, 5, 4, 12; Sergeant Eugene Dougherty, 15, 13, 15; Corporal J. Murdock, 6, 5, 6; Corporal Joseph O'Hara, 20, 17, 14; Corporal M. J. Duffy, 23, 21, 19; Corporal A. R. Dunnigan, 14, 18, 13; Corporal W. R. Herbst, 14, 18, 15; Musician W. Williams, 7, 11, 12; F. Bendetti, 2, 12, 14; C. H. Carcass, 15, 19, 17; W. H. Deasy, 2, 2, 7; R. S. Ennis, 17, 17, 18; H. J. Ford, 18, 18, 17; P. W. Gordon, 18, 17, 16; J. J. Hardie, 20, 17, 19; G. T. Holland, 9, 11, 5; F. A. Johnson 4, 9, 2; T. H. Lind, 10, 11, 11; J. Milsner, 13, 8, 10; T. McKeon, 19, 17, 19; J. Openshaw, 18, 15, 11; H. E. Shreve, 18, 18, 18; L. R. Smyth, 5, 15, 11; L. A. Smith, 19, 14, 19; G. Tomsky, 15, 16, 12; O. Welk, 21, 19, 18.

Troop A, First Cavalry, National Guard of California, second State shoot with revolver at 50 yards—Lieutenant F. C. Wells 44, Sergeant G. W. Riddock 13, Sergeant E. H. Carr 46, Sergeant F. T. Engle 48, Sergeant C. A. Becker 46, Sergeant R. C. Greenlinger 43, Sergeant H. B. Taylor 46, Corporal T. P. Lehmann 41, Corporal L. M. McKinley 40, Corporal W. Huber 46, Corporal C. J. Orton 34, Corporal G. W. Pope 44, Trumpeter S. C. Wafer 25, S. L. Dixon 29, F. D. Hamilton 13, T. L. McFadden 37, G. T. McDonald 9, J. T. Nourse 34, R. L. Grant 26, J. Werner 44, W. Christmas 38, T. L. Connolly 25, J. R. Mackay 31, D. W. McKenzie 39, W. V. Lawton 23, J. H. Steinman 41, R. G. Ross 12, S. Block 4, W. L. Miller 28, A. Lage 45, M. Knaus 3, L. C. Hawley 42, D. M. Kant 26, C. J. Nicolai 43, W. L. Frater 13, H. L. Detrick 48, W. Baruth 11, F. S. Bernhart 48, G. W. Hoadley 50, A. W. Albrecht 35, J. Botey 31, F. Barthels 40, H. G. Cramerding 24, H. E. Ward 10, M. C. Bolts 26.

Shell Mound Pistol and Rifle Club team shoot: First team—E. Wixon 403, B. Schulberts 363, P. A. Paulson 390; total, 1156. Second team—W. Guild 399, L. V. Frates 368, G. Gluck 371; total, 1138.

Navahoe Wins Handicap Yacht Race.

DEAL, England, July 19.—The handicap yacht race from Heligoland to Deal, which was started last Thursday afternoon at 3 o'clock, was completed to-day. The Navahoe finished first, the Comet was second and the Empress' yacht Iduna third. Emperor William's Meteor and the Therese also started.

Noted Fire Fighter Is Killed by Car.

LOUISVILLE, Ky., July 19.—Major Edward Hughes, Louisville's veteran fire chief, was run over and killed to-day at noon by a trolley car. Major Hughes was one of the best known fire chiefs in the country and had been at the head of the Louisville fire department for twenty-five years until recently, when he was retired on pay. He was a picturesque figure and had been a fire fighter for more than fifty years.

Wireless System in Use in Hawaii.

HONOLULU, July 19.—The wireless telegraph system has now been extended to all of the islands of the Hawaiian group. Kauai, the last island to be connected with the others, is ninety miles in a direct line from Oahu.

Home Team Gains Second Place by Beating the Senators in Two Lively Contests—Kelly Becomes Idol of the Crowd When His Timely Hit Scores Winning Runs

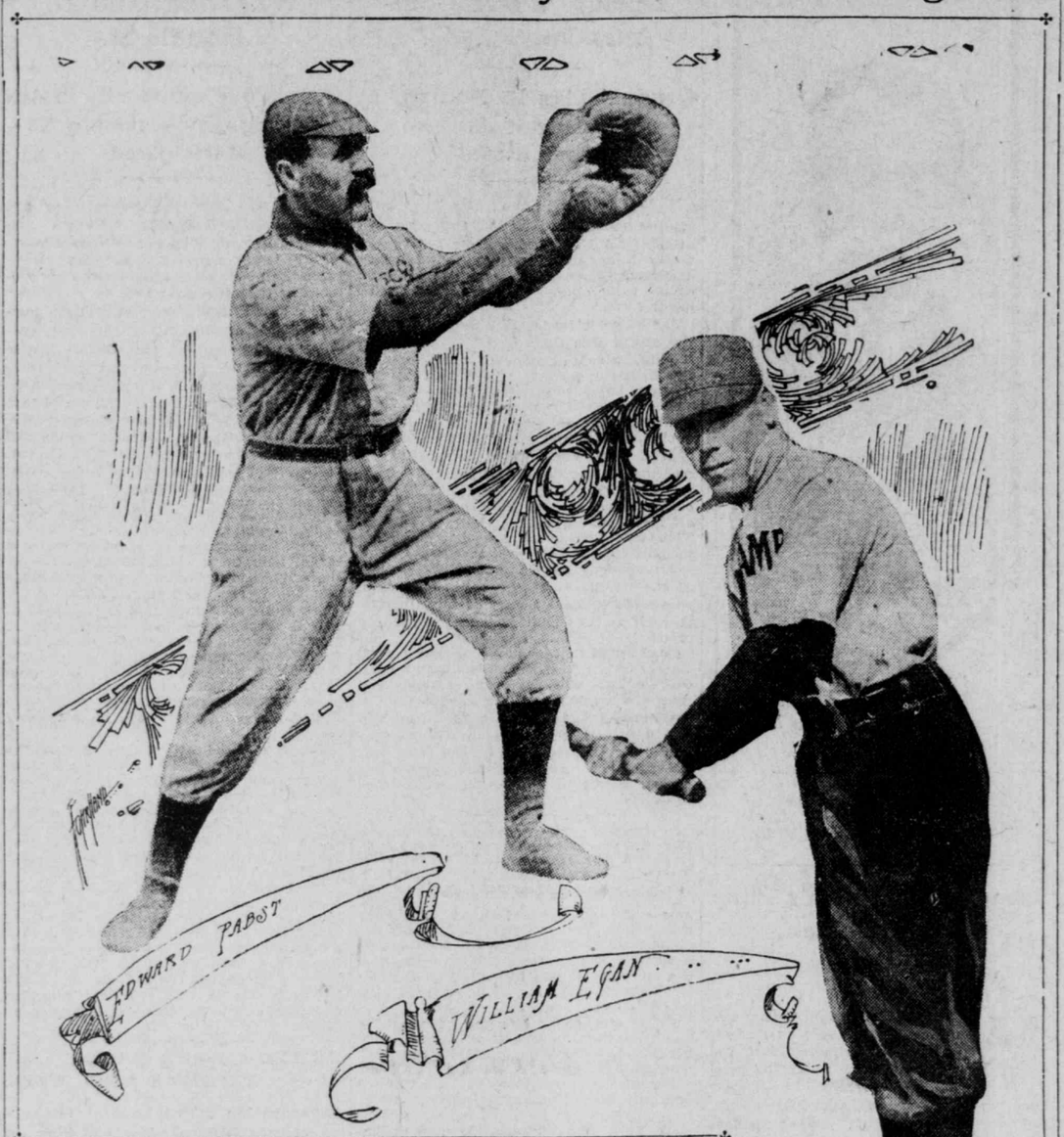

PROMINENT MEMBERS OF RIVAL BALL TEAMS THAT PLAYED HERE YESTERDAY.

STANDING OF THE CLUBS.

(Pacific Coast League.)

	W.	L.	Pct.		W.	L.	Pct.
Los Angeles	61	36	.629	Oakland	44	63	.411
San Fran.	60	43	.588	Seattle	38	56	.404
Sacramento	56	43	.566	Portland	36	54	.400

MIKE FISHER was handed the cruel package twice yesterday and no longer is the team which floats his colors in second place. In the morning they went to the ground by a 2 to 3 score, and again in the afternoon struggle they were put to rout after a gallant fight and a game finish—score 7 to 5.

Fully 10,000 howling fans were at Recreation Park when yesterday's game was called, and most of them were in one fit of anxiety till the last man was called out and the great battle came to a final close. Baseball that was the real thing in every respect was handed out by the players, and a harder fought game was never played at Recreation Park.

The score was tied twice in the first three innings. Then in the fourth the Senators forged ahead by a run, the last one they scored during the engagement. The seventh was the gala round for the home team. Then it was that they made a mighty spurt and batted in a pair of tallies which simply broke up the game.

Leahy opened it all with a two-bagger to center that set the crowd wild. Then Lindsey, who had taken Pabst's place after the fourth, landed a short one to center and scooted to second while they were playing for Leahy. Cutter deliberately walked Krug, filling up the bases.

Then Kelly came up to the bat and the fans began to moan. "He hasn't got a chance to hit it," yelled hundreds, but the despised one, after swinging wildly at two, smashed the ball over the first baseman's head and Leahy and Lindsey scored. Krug tore around to third, and he arrived with the last run of the game on a long fly to right by Delmas.

Pabst was injured in a mix-up at first during the fourth inning, so Kelly was brought in from left field and stationed at first, Lindsey being sent out to left. Lynch was suffering from a sore ankle and did not play at all. Townsend, the Senators' first baseman, injured his ankle while practicing before the game and he was also compelled to sit on the bench.

"Truck" Egan furnished the sensation of the day in the field and came near doing so with the bat. In the first inning Leahy was on the initial bag and Krug hit the ball out beyond second. It looked like the surest kind of a safety, but Truck whipped the ball over to Casey and forced Leahy at second, making a play that is seldom seen on any ball field.

Then both of Truck's two-baggers scored runs. Both were tremendous drives, far out to the left garden, and would have been home runs on a large field. During the entire game Egan was much in evidence and galloped round short field like an antelope. The score:

San Francisco—	AB.	R.	H.	P.	A.	Sacramento—	AB.	R.	H.	P.	A.
Shay, s..	5	1	1	3	4	Casey, 2b	4	1	3	2	4
Meany, rf	3	1	1	0	0	Hilbrd, lf	5	2	2	2	0
Irwin, 3b	5	1	2	2	3	MLgln, rf	4	0	0	2	0
Leahy, c.	4	2	3	3	0	Egan, ss.	3	1	2	3	3
Pabst, 1b	2	0	1	4	1	Shehn, 2b	3	0	2	1	4
Kel, 1b-lf	3	0	1	9	0	Hogan, 1b	4	0	0	9	1
Krug, cf.	3	1	0	1	1	Doyle, cf	4	0	1	2	1
Delms, 2b	4	0	1	3	3	Grahm, c	3	1	0	3	2
Whalen, p	4	0	1	0	8	Cutter, p.	4	0	0	0	1
Lindsy, lf	2	1	1	2	0						
Totals	35	7	12	27	20	Totals	34	5	10	24	16

RUNS AND HITS BY INNINGS.

Sacramento	1	0	3	1	0	0	0	0	0	—5
Base hits	2	0	4	2	1	0	0	0	1	—10
San Francisco	3	0	1	0	0	0	3	0	x	—7
Base hits	4	0	2	1	0	1	3	1	x	—12

SUMMARY.

Errors—Cutter (2), Casey, Irwin, Doyle, Leahy. Two-base hits—Egan (2), Leahy. Sacrifice hits—McLaughlin, Sheehan. First base on errors—San Francisco 1, Sacramento 1. First base on called balls—Off Whalen 3, off Cutter 3. Left on bases—San Francisco 8, Sacramento 8. Struck out—By Whalen 2, by Cutter 1. Hit by pitcher—Kelly. Double play—Whalen to Irwin to Shay to Delmas. Wild pitch—Cutter. Time of game—2:00. Umpire—O'Connell.

First Game Is Close.

The morning game at Oakland contained everything that is generally found in a first-class battle. Pabst was put out of the game for trying to be an orator. The score:

San Francisco—	AB.	R.	H.	P.	A.	Sacramento—	AB.	R.	H.	P.	A.
Shay, ss.	4	0	1	1	10	Casey, 2b	4	1	1	1	1
Meany, rf	4	0	0	1	0	Hildbd, lf	4	1	1	5	0
Irwin, 3b	4	1	1	1	1	McLgn, rf	3	0	1	2	0
Leahy, c.	3	1	0	2	1	Egan, ss.	4	0	2	2	3
Lindsy, cf	4	0	1	4	0	Twnsd, 1b	4	0	0	10	2
Kel, cf-1b	3	0	2	13	1	Sheh'n, 3b	3	0	0	2	2
Krug, lf.	3	0	0	1	0	Doyle, cf	2	0	0	1	0
Delms, 2b	3	1	1	3	3	Hogan, c	2	0	0	1	1
Herr, p..	3	0	0	0	1	Thomas, p	3	0	1	0	2
Pabst, 1b	0	0	0	1	0						
Totals	31	3	6	27	17	Totals	29	2	6	24	11

RUNS AND HITS BY INNINGS.

Sacramento	2	0	0	0	0	0	0	0	0	—2
Base hits	3	0	0	0	0	1	0	1	1	—6
San Francisco	0	0	0	0	0	2	1	0	x	—3
Base hits	0	0	0	0	1	3	2	0	x	—6

SUMMARY.

Stolen bases—Meany, Delmas. Errors—Casey, Hildebrand, Egan, Thomas. Two-base hits—Egan, Thomas. Sacrifice hits—Hogan, McLaughlin. First base on errors—San Francisco 2. First base on called balls—Off Herr, 1; off Thomas, 1. Left on bases—Sacramento 3, San Francisco 5. Struck out—By Herr, 1; by Thomas, 1. Double play—Shay to Delmas. Time of game—One hour and thirty minutes. Umpire—O'Connell.

PORTLAND THE WINNER.

Good Playing and Oakland's Errors Decide the Oregon Game.

PORTLAND, July 12.—Portland won the game to-day by hitting the ball at the right time, assisted by Oakland's errors. Although Oakland secured nine hits off Butler, he kept them well scattered. For hitting the umpire in the face with his glove O'Hara was put out of the game. Attendance, 5000. Score:

		R.	H.	E.
Portland	2 0 2 0 0 0 2 0 x—	6	7	3
Oakland	1 0 0 0 2 0 0 0 0—	3	9	4

Batteries—Butler and Hess; Lee and Gorton. Umpire—Levy.

SEATTLE, July 19.—Wheeler was put out of the game in the fifth inning to-day, and because neither Hurlburt nor Newton could play first base, while Dillon tried to cover second, the locals made three runs in the fifth inning and won the game. Neither Corbett nor Hughes pitched up to form and the game dragged through 2 hours and 15 minutes. Score:

		R.	H.	E.
Seattle	0 0 0 2 3 0 0 0 x—	5	7	6
Los Angeles	2 0 0 0 1 0 0 1 0—	4	8	4

Batteries—Hughes and Boettiger; Corbett and Spies. Umpire—McDonald.

UMPIRE OUSTS SHAFFER.

Long Game at Tacoma Has Some Enlivening Incidents.

TACOMA, Wash., July 19.—There was plenty of exciting stick work to-day, the Tigertown talent placing their allotment of hits to the best advantage. The affair was long drawn out, extending over two hours, the Buttes devoting half their time to kicking and the other half to playing ball. They had a chance in the ninth, when Runkle reached third, with one out, but they could not get him home. Shaffer was fined and driven off the lot in the sixth by Umpire Mahaffey. In the second Bandelin ran into Hutchinson, injuring the latter's knee so that he will be out of the game several days. A running catch by Lawler and Lynch's all around work were the features of fielding. Score:

		R.	H.	E.
Butte	0 0 3 0 2 3 0 0 0—	8	13	2
Tacoma	4 0 0 0 2 2 0 1 x—	9	14	4

Batteries—Bandelin and Swindells; Blewett and Byers. Umpire—Mahaffey.

SALT LAKE, Utah, July 19.—Los Angeles took both games from Salt Lake this afternoon by better all around playing. The locals clubbed the Angels hard enough to win in both cases, and in the first game had overtaken the visitors in the first half of the ninth. This game was lost on Davis' error, which allowed "Dad" Clark to land the winning run.

The second game was a repetition of the first. The heat was too much for Umpire Coglan and he retired at the end of the first game, the second being umpired by a player from each team. Attendance, 2000. Score:

First game—		R.	H.	E.
Los Angeles	3 2 0 2 4 0 1 0 1—	13	15	4
Salt Lake	2 0 1 0 0 0 0 0 5 4—	12	17	7

Batteries—A. Hildebrand, Thatcher and H. Hildebrand; Heisman, Stopher and Anderson. Umpire—Coglan.

Second game—		R.	H.	E.
Los Angeles	2 0 0 2 2 0 3 0 0—	9	15	8
Salt Lake	0 1 0 0 0 0 0 3 4—	8	9	7

Batteries—Stricklett and Hildebrand; Parrott, Jensen and Anderson. Umpires—Tom Kelley and A. Hildebrand.

SPOKANE, Wash., July 19.—Spokane bunched their hits on McCay this afternoon in the eighth and ninth innings and piled up eight runs. Carney was invincible and allowed but five scattered hits. He struck out ten men. Score:

		R.	H.	E.
Spokane	1 0 0 1 0 2 0 3 5—	12	16	0
Seattle	0 2 0 0 0 0 0 0 0—	2	5	1

Batteries—Carney and Hanson; McCay and Stanley.

HELENA, Mont., July 19.—With the score 3 to 1 in favor of Helena in the third inning, Thompson caught a ball on his thumb, tearing his hand frightfully. Wiggs was then put in the box without having warmed up and a wild pitch allowed the visitors to tie the score. Warner's decisions gave the game to the visitors in the fifth and sixth. Score:

		R.	H.	E.
San Francisco	0 0 3 1 1 1 0 0 0—	6	8	6
Helena	0 3 0 0 0 0 0 0 2—	5	7	5

Batteries—Borchers and Zearfoss; Thompson, Wiggs and Carrisch. Umpire—Warner.

Maj. Delmar and The Abbot Matched.

ALBANY, N. Y., July 19.—A match race for a purse of $2500, 75 per cent to the winner and 25 per cent to the loser, has been arranged between W. J. Scannell's The Abbot, with a record of 2:03¼, and A. P. McDonald's Major Delmar, with a record of 2:05½. The race is to take place at Island Park, near this city, during the circuit races on Wednesday, July 29. John Kelly, otherwise known as "Directum" Kelly, is to drive The Abbot, McDonald will drive his own horse.

WHITNEY PLAYS SUPERB TENNIS

He and Partner Win Finals in the Park Tournament.

Joe Daily Defeats Adams in an Exhibition Game.

A large crowd of spectators was treated to some exciting tennis on the park courts yesterday. The tournament honors were carried off by Jules F. Brady and Robert N. Whitney, who beat Stewart Gayness and Guy Lytton in the finals.

By far the best match of the tournament was played in the morning, when Whitney and Brady met Grant Smith and Will Allen. The latter played from 15 back of scratch, while Whitney and Brady received odds of "one-half of 15."

The first set went to Whitney and Brady, 6-3. In the second set Smith and Allen played their balls lower and won, 6-3.

In the third set Smith and Allen ran the score up to 5-2 in their favor and their opponents didn't appear to have a chance. Whitney and Brady fought desperately and with the aid of a little luck at the right time pulled the score up to 6-5 in their favor. Smith and Allen again led at 7-6. With Smith serving the odds appeared to be all in their favor, but he started off with a double fault and lost the game. The next two games and match went to Whitney and Brady. The score was 6-3, 3-6, 9-7.

Whitney was easily the star of the four. With the liberal handicap allowed his team, he took many chances and drove beautifully.

Smith and Allen were worried by the handicap and played too safe a game. Smith played a very weak game, his lobbing and volleying being poor. Allen played his usual good game. Brady did not win many aces, but supported his partner very well.

As was expected, the morning match practically decided the tournament. In the finals with Lytton and Gayness, Whitney and Brady won with little difficulty. The losers received odds of "one-half of 15" and they were undoubtedly too small. Brady proved to be about as skillful as either Gayness or Lytton, while Whitney so outclassed his opponents as to make the match one-sided. The score was 6-1, 1-6, 6-4, 6-2.

In the morning Professor Joseph Daily, the crack professional, played an exhibition match with Sherwood Adams. Daily, contrary to expectations, was in rare form and beat his amateur opponent handily. Daily's cut strokes were a revelation to the spectators. The score in his favor was 6-3, 6-4.

Many good matches were played on the California Club courts. Ray Cornell caused quite a surprise by playing ties with Norman Hodgkinson and W. S. MacGavin, the veteran.

The following matches were played:

R. B. Cornell tied W. S. MacGavin, 6-4, 5-7; H. Gabriel beat H. Gray, 6-2, 6-1, 6-0; Dr. Lovegrove beat Mr. Palmer, 6-1, 6-1; Dr. Lovegrove and Mrs. Palmer beat Mr. Palmer and Mrs. Lovegrove, 6-4, 7-5; Gabriel beat Dr. Noble, 8-6, 6-2; Cornell tied N. Hodgkinson, 6-4, 3-6; A. Ames tied B. Wallace, 6-4, 5-7; R. B. Wood beat L. Wood 5-7, 6-4, 6-0.

There will be a meeting of the executive committee of the Pacific States Lawn Tennis Association this afternoon. The annual election of officers will be held.

NEW FAVORITE ENTERS FIELD

A big crowd enjoyed the sport at Union Coursing Park yesterday. The betting was brisk and the hares all gave the dogs unusually smart trials.

W. T. Raught's clever greyhound, Silverheels, carried off the honors and showed herself to be a courser of the first class. An interesting feature of this race was the fact that in the final trial her opponent, Tillie R, came out of the same litter as herself.

Palo Alto, who was favorite 10 to 1, was defeated by Silverheels amid great cheering from the grandstand.

The very fast pup Fair Tralee led the champion Palo Alto a hot chase, but was defeated by the older dog. This is the first defeat scored against this pup.

Among the spectators in the grandstand was Miss Bijou Fernandez, leading lady in Miss Amelia Bingham's company, who, with a party of friends, took a tremendous interest in the proceedings. It was the first time the young actress had been in the coursing field and she was so much pleased with the sport that Manager John Halton invited her to inspect the grounds. The stables, the starting box, where the hounds are slipped away and the hare run were all given a close inspection, much to the edification and delight of the rising young artist.

Following are the day's results with Judge John Grace's official scores:

Classified stake, first round—Firm Fellow beat War Eagle, 6-0; Sacramento Boy beat Fontenoy, 12-3; Master Rocket beat Honest John, 11-7; Eastlake beat Clarice, 4-0; Full Moon beat Liberator, 5-2; Aggie W a bye; John Heenan beat Dora Anthony, 10-2; Reckless Acrobat beat Lilac, 7-1; Sea Lion beat Aeneas, 28-0; Dear Gaston beat Vina, 10-2; Don Pedro beat Siskiyou, 23-18; Tillie R beat Thelma, 10-3; Golden Light beat Hiawatha, 8-0; My Bonnie King a bye; Cascade a bye; Gambit beat Cluster, 14-7; Pasha Pleasant beat Boots, 12-3; Reno beat Jimmie Flirt, 10-0; Haphazard beat Concord Boy, 8-6; Flaunt beat Mickey Free, 11-5; Otto beat Krishna, 14-3; Ragged Actor beat St. Conn, 11-4; Lord Brazen beat Barge, 7-2; Rubber Ankles beat Tralee Boy, 4-2; Palo Alto beat Harvey, 14-2; Ruby Sankey beat Pacing Billie, 7-2; Fair Tralee beat Precita Maid, 10-4; Fenil beat Manhattan King, 5-2; Silverheels beat Silver Cloud, 4-3; Queen's Motto beat Humming Bird, 32-0; Cremo beat Fairy Pasha, 5-0; Viking beat Eagle, 7-1.

Second round—Sacramento Boy beat Firm Fellow, 8-3; Master Rocket beat Eastlake, 6-1; Full Moon beat Aggie W, 9-3; Reckless Acrobat beat John Heenan, 8-4; Sea Lion beat Dear Gaston, 6-4; Tillie R beat Don Pedro, 10-3; Golden Light beat My Bonnie King, 13-5; Cascade beat Gambit, 7-3; Reno beat Pasha Pleasant, 5-0; Haphazard beat Flaunt, 9-4; Otto beat Ragged Actor, 4-2; Rubber Ankles beat Lord Brazen, 6-5; Palo Alto beat Fair Tralee, 6-4; Silverheels beat Ruby Sankey, 6-1; Fenil beat Queen's Motto, 10-4; Viking beat Cremo, 17-6.

Third round—Sacramento Boy beat Master Rocket, 7-4; Full Moon beat Reckless Acrobat, 3-1; Tillie R beat Sea Lion, 4-0; Cascade a bye; Reno beat Haphazard, 4-2; Rubber Ankles beat Otto, 21-6; Silverheels beat Palo Alto, 3-1; Fenil beat Viking, 5-1.

Fourth round—Sacramento Boy beat Full Moon, 6-2; Tillie R beat Cascade, 7-0; Reno a bye; Silverheels beat Fenil, 5-2.

Fifth round—Tillie R beat Sacramento Boy, 10-0; Silverheels beat Reno 8-5.

Deciding course—Silverheels beat Tillie R, 6-0.

Trunks and Dress Suit Cases.

Call for up-to-date traveling bags or suit cases. Do you need a new trunk? Carload prices to the user. Leather goods department, Sanborn, Vail & Co., 741 Market street.

GENESTA WINS HANDICAP RACE

Two Dozen Corinthian Craft Compete in Pretty Event.

Harpoon Captures Special Prize for Fastest Time Over Course.

Brickell and Bowes' sloop Genesta won first prize in the annual handicap race of the Corinthian Yacht Club yester