PRINCE ALERT PACES A MILE IN 1:57 ON EMPIRE CITY TRACK, NEW YORK

PLUNGER MAKES HEAVY WINNING

"Pittsburg Phil" Draws Down $60,000 on the Day.

Bookmakers Mistake His Commissioners for Rural Reubens.

Special Dispatch to The Call.

NEW YORK, Sept. 23.—John J. Ryan, the "get-rich-quick man" whose recent plunges at Gravesend created a sensation, was compelled to take a back seat to-day by "Pittsburg Phil" and John A. Drake. "Pittsburg Phil," who has won more money this season than any of the big plungers, is said to have cleaned up $60,000 on the day—$20,000 on Pulsus, winner of the third race, and $40,000 on Lord Turco, belonging to his brother, "Bill" Smith, in the fourth event.

"Pittsburg Phil" has complained repeatedly of the fact that some layers either refuse to take his money or chop the odds to a minimum when they find that he and his commissioners are betting on a certain horse; so when he got ready to unbelt on Lord Turco he adopted a novel method of getting his money down. He hunted up several men with long whiskers who looked like farmhands and sent them into the ring when the price against Lord Turco had gone up as high as 10 to 1 in some books. With a wild rush the bewhiskered individuals swooped down on the unsuspecting layers, betting $500 and $1000 at a clip, straight, place and third. Several swept the deadline where better odds were offered and in a few minutes there was a panic in the ring.

A coterie of heavy bettors made a "killing" on Hello in the fifth race. He was at one time at 15 to 1, but was played down to one-third the odds. He was helped to win by the fact that J. Lantry's The Bowery, a gift colt from Representative Sullivan, threw his rider, De Souza, at the post and ran away on the outside of the track a mile and a half and took no part in the race. The Bowery also was a good thing, played off the boards—in fact, he acted like a colt primed for a race. Mordella, disqualified last Saturday, looked to be winning again to-day, but about a hundred yards from the finish she began to act as if she wanted to run out, and her rider tapped her gently with his whip. Hello, under persuasion, passed Mordella in the last few strides.

J. W. Colt's Amur won the steeplechase after Manilian had made nearly all the running. Both horses came into collision shortly after leaving the last jump and the rider of Manilian claimed a foul, but the stewards dismissed the claim, as there is an abrupt turn in the track, which is a bad place for accidents of this sort. Summary:

FIRST RACE—High weight handicap, all ages, about six furlongs:
Betting. Horse. Weight. Jockey. St. ¾ Fin.
6 to 1—Salvatella, 111 (Redfern). 5 3 1 ½
10 to 1—Outcome, 110 (Bullman).. 9 6 2 h
10 to 1—Damon, 118 (O'Neill)..... 3 1 3 1½
Time, 1:10 2-5. Start bad. Won driving. Winner, W. A. Chandler's b. f. by Caldron-Salvacea. Wealth 134, Ice Water 110, Monograph 115, The Captain 115, Pentaur 112, Meisteringer 108, Memoriam 102, Slidell 106, April Shower 116, Little Jack Horner 110, H. C. Rye 106, Biserta 109, Captivator 108, also ran.

SECOND RACE—Selling, steeplechase, about two miles:
Betting. Horse. Weight. Jockey. St. ¾ Fin.
8 to 5—Amur, 150 (A. Jackson).. 4 2 1 2
9 to 5—Manilian, 153 (Songer)... 5 1 2 20
20 to 1—Gortnaglin, 138 (O'Brien). 3 3 3 15
Time, 4:08 3-5. Start good. Won ridden out. Winner, J. W. Colt's ch. g. by Bob Miles-Anadem. Bounder 150, Perion 153, Gascar 150, also ran.

THIRD RACE—The Holly handicap for 2-year-olds, about six furlongs:
Betting. Horse. Weight. Jockey. St. ¾ Fin.
16 to 5—Pulsus, 126 (O'Neill).... 5 5 1 ¾
5 to 1—Divination, 108 (Redfern) 2 1 2 2
5 to 1—Swi Gretchen, 110 (Blinn) 3 3 3 h
Time, 1:09 4-5. Start good. Won driving. Winner, J. E. Madden's br. c. by Topgallant-Glen Hop. St. Valentine 115, Turquoise Blue 114, Jacquin 109, Wotan 108, Race King 112, Batts 103, Requiter 104, also ran.

FOURTH RACE—Handicap for all ages, one and a half miles:
Betting. Horse. Weight. Jockey. St. ¾ Fin.
7 to 1—Lrd Turco, 98 (De Souza). 4 7 1 3
13 to 5—Janeway, 103 (Burns).... 2 3 2 3
2 to 1—Surmise, 108 (Bullman).. 7 4 3 1½
Time, 2:35. Start good. Won easily. Winner, W. C. Smith's b. c. by Hartington-Turcot. Charawind 91, Gold Bell 87, Warranted 100, Star Chamber 102, also ran.

FIFTH RACE—Selling, 2-year-olds, about six furlongs:
Betting. Horse. Weight. Jockey. St. ¾ Fin.
5 to 1—Hello, 104 (O'Neill)..... 6 3 1 2½
3 to 1—Mordella, 94 (Reed)..... 2 1 2 2
6 to 1—Monet, 105 (Redfern).... 1 2 3 1½
Time, 1:11. Start good. Won driving. Winner, F. Burlew's b. c. by Pontiac-Salutation. Eagle 109, Charlie Fisher 94, Bob Murphy 109, Avenger 105, Tendercrest 94, Hydranger 94, Banderilla 94, The Bowery 97, also ran.

SIXTH RACE—Selling, for 3-year-olds and upward, one and a sixteenth miles:
Betting. Horse. Weight. Jockey. St. ¾ Fin.
11 to 5—Hoodwink, 105 (Fuller).. 4 4 1 1
16 to 5—McMeekin, 106 (O'Neill).. 1 2 2 1½
8 to 5—Our Nugget, 91, (De Souza) 3 1 3 1½
Time, 1:47 1-5. Start good. Won driving. Winner, F. Farrell's blk. f. by Watercress-Gladys. Stroller 104, Ethics 109, Ella Snyder 97, Khitai 106, also ran.

GRAVESEND ENTRIES.

NEW YORK, Sept. 23.—Gravesend entries:

First race, five and a half furlongs, handicap, two-year-olds—Luxemburg 120, Commonetta 114, Collector Jessup 114, Sais 112, Prince Salm Salm 110, Monastic 110, Funny Side 110, Panique 108, Tim Payne 106, Champlain 105, Escobar 100, Topic 100, Pol Roger 92.

Second race, one and a sixteenth miles, maidens—Nuit Blanche 107, Bolina 107, Jola 107, Medal 107, Queen Elizabeth 107, Back Up 107, Phaon 110, Gallant Smith 110, Albany Girl 107, Lanarka 107, Sir Troubadour 110, Calcutta 107, King Carter 110, Paget 107, Erbe 107, Rathbride 107.

Third race, five and a half furlongs, two-year-old fillies, selling—M. Theo 105, Silex 107, Gananogue 99, Thistle Heather 109, Inquisitive Girl 101, Tendercrest 94, Ancestor 113, Sea Gate 94, Shortcake 94, Silver Dream 101, Lida Leib 104, Sonoma Belle 100, Wistaria 96, Pirouette 99, Stumpy 99.

Fourth race, one and a sixteenth miles, Ocean View handicap—The Picket 126, Shot Gun 126, Charles Elwood 117, Stamping Ground 113, Duke of Kendall 113, Payne 106, River Pirate 110, Rostand 102, Virgin Soil 100, Stolen Moments 105, Girdle 105, Briefand 105, Illyria 95, Daisy Green 97, Esherin 88.

Fifth race, about six furlongs, selling—Nametor 107, Sweet Alice 99, Parisienne 105, Allan 103, Eva Russell 97, Worry 98, King Pepper 108, Caterpillar 103, Ascension 108, Young Henry 108, Irene Lindsay 108, Elsie L 108.

Sixth race, one and an eighth miles, handicap—Major Daingerfield 124, Bonnibert 110, Brigand 98, Glenwater 105, Himself 95, April Shower 86, Lord Badge 87, Moharib 88.

GRAVESEND SELECTIONS.

By the New York Telegraph.

First race — Funny Side, Monastic, Collector Jessup.

Second race — Medal, Queen Elizabeth, Calcutta.

Third race — M. Theo, Thistle Heather, Short Cake.

Fourth race — The Picket, Stolen Moments, Stamping Ground.

Fifth race — Ascension, Young Henry, King Pepper.

Sixth race — Major Daingerfield, Moharib, Lord Badge.

COLOGNE, Sept. 23.—The steel syndicate, embracing all the large makers, has been renewed for five years in the form of a stock company, which is to handle the total product.

AUDITOR EASILY TAKES HANDICAP

Rockaway Third in the Feature Race at Hawthorne.

Four Redhot Favorites and Two Long Shots Earn Purses.

Special Dispatch to The Call.

CHICAGO, Sept. 23.—Captain S. L. Brown's 1904 Derby candidate Auditor showed a clean pair of heels to Burns & Waterhouse's highly prized colt Rockaway in the third event of the Hawthorne card to-day, winning as he pleased by two and a half lengths, while Redan beat Rockaway a head for the place. The handicap, which was at six furlongs, was one of the heaviest betting races of the meeting. Auditor went to the post favorite at 6 to 5, backed from 13 to 10, while Rockaway was second choice at 2 to 1, backed from 11 to 5, and Redan a close third at 16 to 5.

Four red hot favorites and two extreme outsiders captured purses. The track was apparently fast, but slow time was made. The weather was clear and cool and the attendance fair for a Wednesday. Summary:

FIRST RACE—Four and a half furlongs; purse:
Betting. Horse. Weight. Jockey. St. ¾ Fin.
25 to 1—Rian, 110 (Reiff).....10 6 1 h
20 to 1—Annora J, 110 (H.Phillips) 2 3 2 1
15 to 1—San Remo, 113(Wonderly) 5 2 3 ½
Time, :56 2-5. Start good. Won driving. Winner, E. Corrigan's br. g. by Artillery-Agnes IV. The Hebrew 113, Lanark 113, Red Bird 110, Otto Stiffel 113, Virginia Boy 110, Enverite 113, Leila 110, Alice Commoner 110, Sky Pilot 113, King Nutter 113, Delemont 110 and C. G. Hutchinson 113 also ran.

SECOND RACE—Steeplechase; short course; handicap:
Betting. Horse. Weight. Jockey. St. ¾ Fin.
11 to 5—Itacatiara, 134(C.Johnson) 3 1 1 4
6 to 1—Oliver Mc, 144 (Corbley).. 5 2 2 7
9 to 1—Snowdrift, 129 (Carter)... 2 3 3 10
Time, 3:01 2-5. Start good. Won easily. Winner, H. R. Marshal's ch. g. by Montaha Regent-Grass Widow. Moranda 139, Creolin 125 and Heber 132 also ran.

THIRD RACE—Six furlongs; handicap:
Betting. Horse. Weight. Jockey. St. ¾ Fin.
6 to 5—Auditor, 110 (Wonderly).. 2 1 1 2½
16 to 5—Redan, 116 (Reiff)..... 3 2 2 h
2 to 1—Rockaway, 113 (Otis)..... 5 3 3 nk
Time, 1:15. Start perfect. Won easily. Winner, S. S. Brown's b. c. by Esher-Alcestis. Sir Launcelot 115 and Moabina 115 also ran.

FOURTH RACE—Seven furlongs; selling:
Betting. Horse. Weight. Jockey. St. ¾ Fin.
6 to 5—Bay Wonder, 99 (Ferrell).11 1 1 2
12 to 1—First Chip, 105(Buchanan) 4 2 2 1½
15 to 1—Duchs. Hanna,100(Will'm) 3 3 3 2½
Time, 1:28 2-5. Start good. Won easily. Winner, J. F. Newman's b. g. by Lord Dalmeny-Faithless. Lampoon 97, Belle Mahone 97, Flyer 94, Naulahka 94, Lady Matchless 102, Fair Lady Anna 99, John Lemons 102, Safeguard 102, Miriam W 99 and Siloam 99 also ran.

FIFTH RACE—One and a quarter miles; selling:
Betting. Horse. Weight. Jockey. St. ¾ Fin.
7 to 5—Our Bessie, 91 (Wilson)... 4 2 1 nk
4 to 1—Haviland, 96 (H. Phillips) 2 1 2 1
7 to 2—Airlight, 90 (S. Bonner).. 3 3 3 6
Time, 2:07 1-5. Start good. Won driving. Winner, J. F. Newman's b. f. by Lord Dalmeny-Bessie Bisland. Marion Lynch 96, Little Elkin 96 and Barrack 99 also ran.

SIXTH RACE—One mile; purse:
Betting. Horse. Weight. Jockey. St. ¾ Fin.
30 to 1—Rabunta, 97 (Ferrell)..... 3 7 1 h
5 to 1—Federal, 102 (Robbins)... 6 4 2 2½
8 to 5—Planudes, 105 (Buchanan) 5 5 3 2
Time, 1:42 1-5. Start good. Won driving. Winner, P. McGuire's ch. g. by Niagara-Charlotte. Fingal 97, Ethel Wheat 97, Paul Whaley 97, O'Hagen 107, Galathee 100, James J. Corbett 100 and Marsalsea 97 also ran.

HAWTHORNE ENTRIES.

CHICAGO, Sept. 23.—Hawthorne entries:

First race, five furlongs—Cognomen 109, Cascine 105, Mayor David S. Rose 105, Testimony 103, Tokalon 102, Alma Dufour 102, Trompeuse 102, Katie Powers 102, Formaster 105.

Second race, six furlongs, selling—Rag Tag 104, L'Etrenne 102, Floral Wreath 95, Bay Wonder 95, Bensonhurst 93, Stemwinder 93.

Third race, one and an eighth miles—Hargis 111, By Ways 97, Birch Broom 97, Louisville 95, Dutch Carter 93.

Fourth race, one mile, selling—Alfred C 110, Leenja 109, Marineuse 109, Old Mike 100, Emathion 109, Pat Morrissey 109, Antolee 109, Bard of Avon 104, Sea Pirate 104, Dodie S 108.

Fifth race, seven furlongs—Harry New 105, Schwalbe 102, Toah 102, Delagoa 102, Talpa 102, Warte Nicht 99, McGee 99, Linguist 99, Aggie Lewis 76, Badger Girl 76.

Sixth race, one mile and seventy yards—Wainamoinen 107, Fading Light 97, Lady Jocelyn 94, Christine A 94, Demonland 90.

HAWTHORNE SELECTIONS.

By the Chicago Inter Ocean.

First race — Cascine, Cognomen, Testimony.

Second race — L'Etrenne, Bensonhurst, Bay Wonder.

Third race — Byways, Hargis, Birchbroom.

Fourth race — Alfred C, Bard of Avon, Dodie S.

Fifth race—McGee, Toah, Delagoa.

Sixth race — Lady Jocelyn, Wainamoinen, Fading Light.

BRAUN FALLS BEFORE AVALANCHE OF BLOWS

Joe Thomas Gives the Olympian a Beating, Scoring a Clean Knockout in Third Round.

George Braun, the Olympic Club welter-weight boxer and hero of many a sensational battle in the amateur ring, succumbed last night before the fierce onslaught of Joe Thomas. The fight ended during the third round. So spectacular was the sudden finish that the spectators stood up and yelled till the echoes of their shouts resounded throughout the house.

The bout was the main event of the Bay City Club's monthly show and it attracted much interest. Braun was the favorite and in the first round showed to advantage. Thomas was puzzled at the Olympian's fast rushes and it seemed he would soon succumb.

But the aspect changed in the second. Thomas began to use a straight left and this stopped the rushes of Braun to a certain extent. The latter was game, however, and came up in the third round with a swollen face and weak from the beating he was getting. He started to rush it at the outset, but Thomas met his advances with his left. He was fast cutting his opponent's face to ribbons, when the latter was seen to staggger. Then Thomas aimed two swings on Braun's jaw and he went to the floor to rise no more until he had been counted out.

The remainder of the programme was exceptionally good. Dick Hyland hammered Kid Parker hard and he went to sleep in the second. A. Elkins, the clever bantam, put George White away in two rounds. Ernest Wilson secured the decision over Jim Kane. Harry Tenny made Charley Webber quit in a round, and Eddie Carr finished Matt Wallace with one decisive wallop on the jaw during a mixup in the initial period.

SANTA CRUZ, Sept. 23.—Dr. H. C. Whiting, a leading physician of this city, will sail for Korea with his wife next month. A farewell reception was tendered them this evening at the Presbyterian parlors.

HERO OF A HUNDRED RACES ENTHRONED AS PACING KING

Under Ideal Conditions of Track and Weather the Bay Son of Crown Prince Clips Two Seconds From Record of Dan Patch Without Urging, Upsetting All Calculations of the Theorists

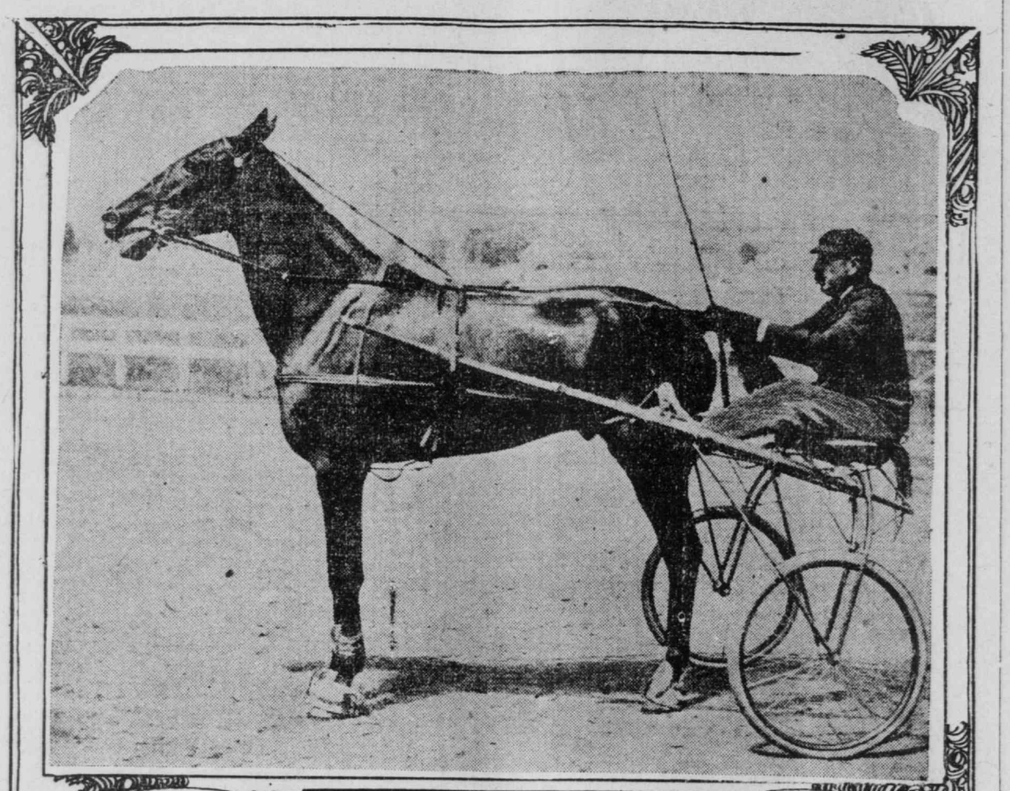

PRINCE ALERT, 1:57, THE LATEST SENSATION IN THE HARNESS WORLD.

NEW YORK, Sept. 23.—Prince Alert, the pacing hero of a hundred races and the champion of a score of half-mile tracks, went against the world's pacing record of 1:59, held by Dan Patch, and beat it most decisively to-day at the Empire City track. It was the first day of the autumn meeting of the Empire City Trotting Club, and in addition to a strong card of four races Prince Alert was billed for what looked like the impossible feat of beating the record. Prince Alert had recently won the half-mile track championship in 2:03½, which had been won only the week before by Dan Patch in 2:04, and good judges were sanguine of his success. The weather and the track were perfect, and the wind, which was high early in the day, subsided, so that the conditions were favorable. Mart Demarest, the trainer and driver of the Prince, on account of overweight decided to get John Curry to drive, and Demarest drove the thoroughbred pacemaker with the wind shield sulky. At the third time the starter gave the word, and pacing like a perfect piece of machinery Prince Alert shot away to the quarter pole in 29½ seconds. As he reached the backstretch he increased his speed, and was at the half in 58 seconds. Then the crowd realized that they were witnessing the fastest mile of the century, and cheers and shouts of "Come on!" came from the spectators in the grand stand and on the lawn. Without a break he flashed by the three-quarter pole in 1:26¼, and without any urging came on with a superb burst of speed, crossing the wire in 1:57. Summary:

2:08 pace, purse $800—Nonamie won two straight heats in 2:06½, 2:07¼. Armorel, Trilby Direct, Berdina, Olivewood, Gold Brick, Merry Master and Cubanola also started.

Special against time to beat the world's pacing record of 1:59—Prince Alert, b. g., by Crown Prince (Curry), won. Time, :29½, :58, 1:26¼, 1:57. Time by quarters, :29½, :28½, :28¼, :30¾.

2:08 trot, purse $800—Swift won two straight heats in 2:08½, 2:07. George Muscovite, Wentworth and Idolata also started.

2:25 pace, purse $600—Susie G won the second and third heats in 2:14½, 2:15½. Jean M won the first heat in 2:15. Ogden Smith and Manuel A also started.

2:20 class trot, purse $500—Dark Secret won two straight heats in 2:15½, 2:13¼. Carnage, Maconomo, Hazel F, Fruitition, King Muscovite and Possibility also started.

Race Results at Portland.

PORTLAND, Or., Sept. 23.—Results:

2:14 trot—Mack Mack won, Briny K and Oveta tied for second. Time, 2:14¾.

Four and a half furlongs—Clivoso won, Adnoor second, Big Dutch third. Time, :56.

Five furlongs, selling—Tom Fox won, Sampson Plunkett second, Lord Eldred third. Time, 1:03.

Five furlongs—Mr. Robson won, Dr. Sherman second, Montoya third. Time, 1:03½.

Seven furlongs, selling—Filibuster won, Glissando second, Claudator third. Time, 1:30.

One mile, selling—Knockings won, Frank Pierce second, Lidaea third. Time, 1:44½.

PITTSBURG, Sept. 23.—Dr. Holland of the Carnegie Museum received word to-day from Berlin, Germany, announcing the death of Augustus Radcliffe Grote, a prominent scientist, who had lived in the United States for forty years and was the author of many scientific works.

SPRINTERS FINISH CLOSE TOGETHER

Light-Weighted Theory Beats Frank Bell and Albula.

Special Dispatch to The Call.

ST. LOUIS, Sept. 23.—Clear and pleasant weather, a fast track and a good card drew a large crowd to Delmar Park this afternoon. The handicap, fourth on the programme, furnished the best finish of the day, Theory, Frank Bell and Albula finishing close together as named. Summary:

FIRST RACE—Five furlongs, selling:
Betting. Horse. Weight. Jockey. St. ¾. Fin.
3 to 1—Mencion, 107 (Miller)..... 7 7 1 1
40 to 1—Kiowa Chief, 102 (Luden). 5 5 2 4
9 to 2—Launay, 105 (Sheehan).... 8 8 3 ½
Time, 1:03. Start good. Won easily. Winner, A. F. Dayton and Co.'s ch. g. by Darien-Pilonnisa. Elie 92, Alcom R 102, Henry Luehrmann Jr. 105, Bandillo 95, Peach Juice 110, Ponchartrain 95, Yenom 95, St. Caro 102, Mary Miller 105, also ran.

SECOND RACE—Six furlongs, selling:
Betting. Horse. Weight. Jockey. St. ¾. Fin.
6 to 1—Behoove, 110 (Sheehan)... 7 3 1 n
9 to 2—Miss Manners, 110 (Brkrh) 5 9 2 1
11 to 5—Irene Mac, 99 (Shea)..... 3 2 3 5
Time, :1.16. Start good. Won driving. Winner, W. W. Elliott's c. f. by Lamplighter-Marian G. Lady Charlet 108, Aylmer Bruce 99, Feronia 104, Marchioness 104, Eufala 107, Detest 99, Chickasha 104, Bisuka 99, Miss Gould 108, also ran.

THIRD RACE—One mile, selling:
Betting. Horse. Weight. Jockey. St. ¾. Fin.
4 to 1—Ada N, 105 (Calvitt)..... 6 5 1 3
16 to 1—Lasso, 100 (Livingston)... 1 1 2 1
5 to 1—Rollick II, 104 (Hennessy) 4 2 3 n
Time, 1:42¼. Start good. Won easily. Winner, Gould & Fredericksen's c. m. by Herald-Santa Rosa. Last Knight 110, Tony Lepping 100, Tom Crabb 106, Morris Volmer 103, Duela 100, Don Ami 98, Professor Meville 105, El Rey 105, also ran.

FOURTH RACE—Six furlongs, handicap:
Betting. Horse. Weight. Jockey. St. ¾. Fin.
16 to 5—Theory, 88 (Perkins)..... 5 5 1 n
11 to 5—Frank Bell, 119 (Shea)... 1 1 2 h
3 to 1—Albula, 113 (Sheehan)..... 3 3 3 2
Time, 1:15¾. Start poor. Won driving. Winner, J. S. Bratton's c. m. by Esher-Morning Glory. Optional 102, Father Wentker 109, Red Ola 85, also ran.

FIFTH RACE—Seven furlongs, purse:
Betting. Horse. Weight. Jockey. St. ¾. Fin.
6 to 1—D. McKenna, 103 (Brknth) 2 4 1 n
3 to 1—Lt. Opera, 100 (Livingstn) 6 5 2 8
10 to 1—Mimo, 100 (McCarthy).... 3 1 3 ½
Time, 1:28¼. Start good. Won driving. Winner, J. C. Milam & Co.'s b. c. by Pirate of Penzance-Lady Modred. Avoid 100, Sardian 103, Barkelmore 103, Uranium 103, Star Nova 103, also ran.

SIXTH RACE—One and a sixteenth miles, selling:
Betting. Horse. Weight. Jockey. St. ¾. Fin.
9 to 1—Goo Goo, 95 (McKinney).. 8 4 1 3
7 to 1—Hegira, 92 (George)..... 3 1 2 ½
7 to 1—Varna, Fonso, 90 (Shea).... 7 2 3 9
Time, 1:49½. Start good. Won easily. Winner, Hickey Bros.' br. f. by Spendthrift-Schottka. Ladas 103, Decoration 98, El Caney 106, False 105, Our Lady 100, Baird 103, Viccerne 95, Bohul 103, Whitmore 95, also ran.

DELMAR ENTRIES.

ST. LOUIS, Sept. 23.—Delmar entries:

First race, six furlongs, selling—One More 104, Weird 104, Rose Court 104, Sweet Dream 99, Temptress 102, Dave Somers 110, True Blue 105, Zirl 104, Tros 104, Algareta 104, Miss Guido 99, Kiss Quick 104, Tenny Belle 99.

Second race, one mile, selling—Ryevale 89, Macbeth 103, Silurian 108, Jessie Weller 86, Leech 89, Nearest 108.

Third race, one and three-sixteenth miles, selling—Donami 96, Dr. Hart 104, Kunja 106, The Bobby 100, Memphian 106.

Fourth race, one mile and seventy yards, the Boulevard, $1000 added—Pourquoipas 90, Evea G 97, Lady Strathmore 107, Helen Print 97, M. Beaucaire 107, Jordan 107.

Fifth race, five and a half furlongs, purse—Sweet Myrtle 100, Wreath of Ivy 105, Lady Free Knight 105, Mag Nolin 110, Atlas 105, Follies Bergies 100, Overhand 105.

Sixth race, one and a sixteenth miles, selling—Requisition 90, Baronet 102, Chicamauga 92, Little Lois 97, Charles C 102, Loone 102, Class Leader 92, Lady Escher 92, Gossiper 97, Charles D 97, Cardigan 97, Satin Coat 105.

DELMAR SELECTIONS.

By the New York Telegraph.

First race — Temptress, Dave Summers, Zirl.

Second race — MacBeth, Leech, Nearest.

Third race — The Bobby, Dr. Hart, Memphian.

Fourth race — Helen Print, Evea G, Pourquoi Pas.

Fifth race — Wreath of Ivy, Atlas, Lady Free Knight.

Sixth race — Baronet, Little Lois, Loone.

DESIRE A SHARE IN TESTIMONIAL

Coast Sportsmen Will Contribute to Gift for Lipton.

By the movement set on foot at a meeting of prominent yachtsmen in the parlors of the Olympic Club last night San Francisco and the Pacific Coast are to unite in assisting the lovers of aquatic sports in New York to tender Sir Thomas Lipton, the gallant yachtsman, a magnificent testimonial of the appreciation in which he is held by all true American lovers of sport. As a result of the meeting it was determined to allow yachting clubs from Seattle to San Diego to add their contributions to the sum which will be raised in this city, so that a grand total of several thousand dollars may be sent East to swell the fund already subscribed to in New York.

Acting on the call of Colonel F. E. Beck of the International Banking Corporation the following enthusiasts of yachting and allied aquatic sports, representing clubs about the bay, assembled last night: Commodore R. S. Bridgman, San Francisco Yacht Club; Commodore E. F. Sagar, Corinthian Yacht Club; C. H. Morrell, San Francisco Yacht Club; A. G. A. Mueller, San Francisco Yacht Club; J. H. Keefe, port captain Corinthian Yacht Club, and James M. Patrick, San Francisco Yacht Club. In order that work might be carried on systematically Colonel Beck was elected chairman and Commodore Bridgman secretary of the temporary organization which has taken in charge the collection of funds from the coast.

PROMINENT MEN AID.

In explaining the objects of the meeting Colonel Beck said:

"A few days ago the International Banking Corporation, of which I am the manager, received a communication from New York asking that we of San Francisco and of the coast generally assist in the subscription toward the magnificent silver service which is to be presented to Sir Thomas Lipton as a testimonial to the esteem with which the true sportsmen of America regard his manful and sportsmanlike efforts to win the America's cup. Although this is intended to be primarily a gift from the lovers of aquatic sports, there are many who have a strong admiration for the gallant sportsman and desire to enroll their names among the list of donors. That our city and the Pacific Coast may be represented is the purpose of the movement which will be set on foot to-night."

Colonel Beck then read letters from John D. Spreckels and William Greer Harrison voicing their enthusiasm in the movement. He further said he had received personal assurances from other prominent business men of the city that they would respond handsomely to the invitation for subscriptions.

COMMITTEES APPOINTED.

Plans for the active campaign in behalf of the movement were then inaugurated. It was first decided that a committee from each of the following yacht clubs be appointed by their respective commodores to receive contributions from their members: San Francisco Yacht Club, Corinthian, California, Encinal, South Bay, Vallejo, Los Angeles, San Diego, Seattle, Portland and University Boat Club. From among prominent yachting men about the bay Colonel Beck then appointed members to receive subscriptions from the various shipping, mercantile and corporation interests in San Francisco. All the delegates present were constituted into an executive committee to personally superintend the work of collection.

It was especially desired that the people of the State be notified that all subscriptions to the fund be received by the International Banking Corporation of this city and receipts forwarded for the same by that company.

Stanford Freshmen Defeated.

STANFORD UNIVERSITY, Sept. 23.—The freshmen were defeated in their first football game played this afternoon with the Palo Alto Athletic Club eleven. The score was 5 to 0.

FORTUNE SMILES IN FIFTH ROUND

Uncle's Sluggers Roll Up Four Tallies Quickly.

Senators Get Weak as Soon as the Natives Tie the Score.

STANDING OF THE CLUBS.

	W.	L.	P'ct.		W.	L.	P'ct.
Los Angeles	98	57	.635	Portland	67	81	.453
San Fran.	87	75	.536	Seattle	64	85	.427
Sacramento	82	75	.523	Oakland	72	96	.426

Mike Fisher's men jumped boldly into the lead at the outset yesterday afternoon at Recreation Park. For a while they maintained their fast gait. Then they grew weak suddenly and quit like a lot of third-class sluggers. In the meantime the home tossers were game and landed for four in the fifth round. The rest was easy for them, so they saved themselves from going into second place by copping the game. Score, 6 to 4.

The Senators made a good start. Every man on the team was there with the life and ginger and determined to fade the natives to a fare-ye-well. They might have done this, only they were just a little off the scent in the fifth, when the game was broken up. The score was 4 to 0 then, and Mike was riding easy. Suddenly Zearfoss chopped off a single and old man Pabst dropped a slow one at Keefe. He threw the ball away at second, giving Zearfoss time to clear the plate and Pabst to land at third.

Then Delmas walloped the ball to the outfield, and Pabst arrived. Raymond laid down a twister at the plate. Some one of the Senators gave Graham the office to pelt the leather to second to head off Delmas. This he did, and while the sphere was being chased by McLaughlin, Delmas made third and Raymond second. Lynch responded with a drive to right field, and they both came in and the score was a tie.

Then the Senators were all in. They could play no more ball, so it was a dream for uncle. He put two more over the jumps in the seventh round, and this held the Senators for the day and brought home the money to Hank. The score:

San Francisco.	AB.	R.	H.	P.	A.	Sacramento—	AB.	R.	H.	P.	A.
Lynch, lf	2	0	1	2	0	Casey, 2b	4	0	1	2	2
Meany, rf	3	1	2	5	0	Hilbrd, lf	4	1	1	2	0
Irwin, 3b	4	0	1	0	2	MLgln, rf	4	0	1	2	0
Krug, cf.	3	0	0	3	0	Egan, s..	4	1	0	2	3
Zarfos, c	4	1	1	4	3	Twnsd, 1b	3	1	2	7	1
Pabst, 1b	4	1	1	7	2	Shehn, 3b	3	0	0	2	1
Delms, 2b	4	1	1	5	1	Doyle, cf	4	0	2	1	0
Raymd, s	4	1	0	1	3	Grahm, c	4	1	2	5	1
Iberg, p..	4	1	0	0	4	Keefe, p.	2	0	0	0	2
						*Hogan..	1	0	0	0	0
Totals	32	6	7	27	15	Totals	34	4	9	24	10

*Batted for Keefe in ninth inning.

RUNS AND HITS BY INNINGS.

										R.	H.	E.
Sacramento	0	1	2	1	0	0	0	0	0	4		
Base hits	1	3	1	2	0	1	1	0	0	9		
San Francisco	0	0	0	0	4	0	2	0	x	6		
Base hits	1	0	0	0	3	1	2	0	x	7		

SUMMARY.

Stolen bases—Hildebrand, McLaughlin (2), Egan, Townsend. Errors—Raymond (3), Irwin, Keefe, Graham, Zearfoss, Iberg, Egan, Sheehan. Two-base hits—Meany, Graham, Doyle, Irwin. Sacrifice hits—Sheehan, McLaughlin, Keefe, Lynch. First base on errors—San Francisco 1, Sacramento 4. First base on called balls—Off Iberg 2, off Keefe 3. Left on bases—San Francisco 4, Sacramento 8. Struck out—By Iberg 2, by Keefe 5. Hit by pitcher—Hildebrand. Double plays—Pabst to Delmas; Iberg to Zearfoss to Pabst. Time of game—1:50. Umpire—McDonald.

LOHMAN TRIES NEW PITCHER.

McKay, of the Central California League, Makes Successful Debut.

LOS ANGELES, Sept. 23.—Lohman tried out young McKay, from the Central California League, this afternoon and while he was hit rather freely his pitching gave promise of much better work. He was cool, fielded his position well and showed curves and speed. Newton was invincible until the ninth inning, when a series of hits gave Oakland two runs. Score:

Los Angeles—	AB.	R.	H.	P.	A.	Oakland—	AB.	R.	H.	P.	A.
Hoy, cf...	4	2	2	2	0	O'Har, cf.	3	1	1	2	0
Whelr, 2b.	5	0	1	2	4	Deverx, s.	4	0	0	1	2
Smith, 3b.	5	1	2	1	1	Shwtz, 2b.	2	0	0	1	4
Spies, 1b.	3	0	1	14	1	Mrdck, rf.	4	1	1	2	1
Crvth, rf..	3	0	1	5	0	Krugr, lf.	4	1	2	2	0
Ross, lf...	3	1	1	1	1	Msrly, 1b.	3	0	0	9	1
Toman, s.	4	2	2	0	6	Mskn, 3b.	4	0	1	0	0
Hrlbrt, c.	4	0	2	2	2	Gorton, c.	4	0	1	6	0
Newtn, p.	4	0	0	0	3	McKy, p..	3	0	0	1	2
Totals.	35	6	12	27	17	Totals.	31	3	5	24	10

RUNS AND HITS BY INNINGS.

Los Angeles	1	1	0	0	3	1	0	0	x	6	
Base hits	3	2	0	0	4	1	1	1	x	12	
Oakland	0	0	0	1	0	0	0	0	2	3	
Base hits	0	0	1	0	0	0	0	1	3	5	

SUMMARY.

Stolen bases—Ross, Toman, O'Hara. Errors—Smith, Newton, Moskiman, McKay. Three-base hit—Murdock. Two-base hits—Hoy, Toman, Hurlburt. First base on errors—Los Angeles 1, Oakland 1. First base on balls—Off Newton 3, off McKay 2. Left on bases—Los Angeles 6, Oakland 4. Struck out—By Newton 4, by McKay 2. Double play—Murdock to Gorton. Sacrifice hits—Spies 2, Ross 1. Hit by pitcher—Messerly. Passed ball—Hurlburt. Umpire—O'Connell.

ELEVEN INNING GAME.

Fierce Batting and Bad Fielding Combined on Seattle Field.

SEATTLE, Wash., Sept. 23.—It took eleven innings of fierce batting and bad fielding to decide to-day's game. Portland won in the eleventh, Nadeau scoring on Francis' long drive. Seattle was hopelessly out of it until the eighth, when Byers cleared the bases with a long drive and tied the score. Score:

											R.	H.	E.
Seattle	0	0	0	3	0	3	1	4	1	0	0—12	18	9
Portland	1	1	1	3	4	0	1	0	1	0	1—13	23	2

Batteries—Barber and Byers; Thielman, Butler and Shea. Umpire—Levy.

YOUNG COURSERS IN RICH STAKE

Futurity Attracts an Entry of Forty-Five Greyhounds.

Purse Will Exceed $1400 of Which $400 Will Go to the Winner.

The California Coursing Futurity, which will be run on Saturday and Sunday at Union Coursing Park, attracted an entry of forty-