CALIFORNIA'S STATE BUILDING AT PORTLAND IS COMPLETED.

Embodies Types of Four Missions in Wings

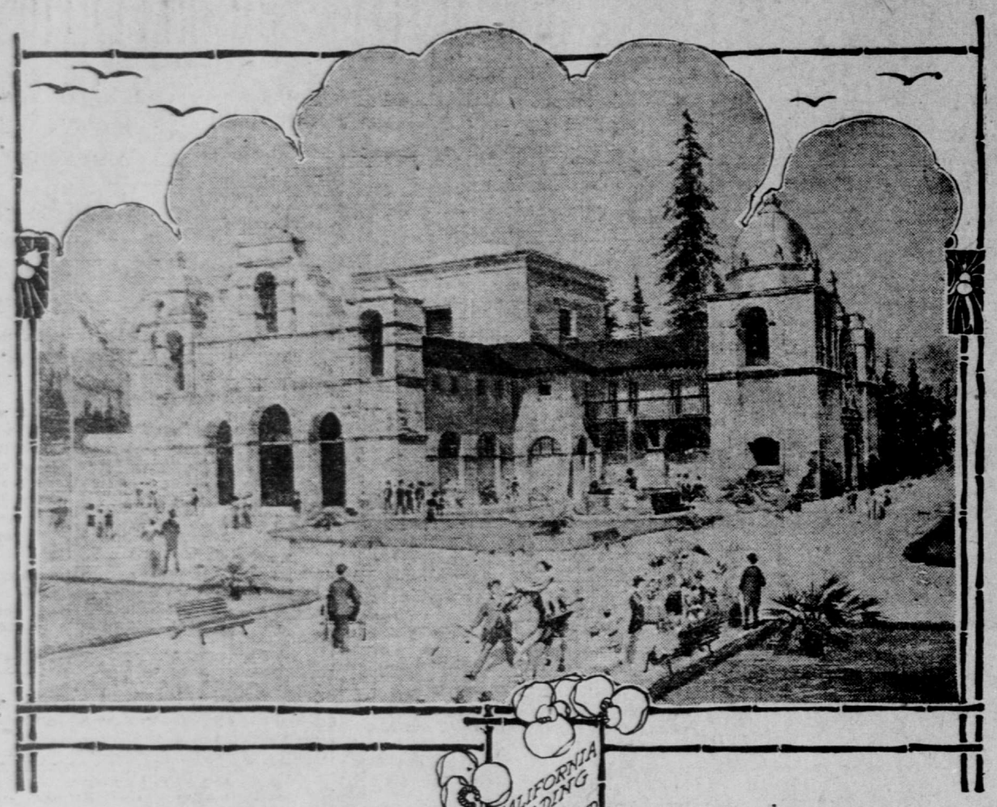

STRUCTURE IN WHICH THE STATE WILL BE REPRESENTED AT PORTLAND EXPOSITION.

The architecture of four California missions is represented in the four wings of the California State building at the Portland Exposition, which, as completed, is pictured this morning. Next month the exposition will be opened. To be in readiness for the occasion work has been hastened on the State structure. The dimensions are 200x200 feet. Since the original plans were made by the architects, Dickey & Reed, some modifications have been suggested by Governor Pardee, and these have been approved by the other commissioners for California.

At St. Louis one mission was embodied in the California building. The mission architecture attracted so much attention and proved to be so good an advertisement for this State that it was decided to increase the mission feature. Each wing is characteristic. The general effect is unique and striking. The photograph is from a wash drawing furnished by the architects.

California shrubs and flowers will adorn the California grounds at Portland.

SPRING VALLEY STILL FIGHTING

The Spring Valley Water Company filed a voluminous printed complaint yesterday in the United States Circuit Court against the city and county of San Francisco and the Board of Supervisors asking that the water ordinance adopted March 13 of this year be declared null and void and that the authorities be restrained from enforcing it. With the exception of the necessary new matter the complaint is a copy of those filed in the same court and now pending attacking the validity of the ordinances fixing the water rates for 1903-04 and 1904-05.

The present complaint alleges that under the new ordinance the dividends of the company for the fiscal year beginning July 1, 1905, and ending June 30, 1906, "will not exceed 3 per cent on a capital the same as the capital of the grantor to complainant, namely, $14,000,000—that is 3 per cent on one-half of the par value of the capital stock of complainant, which capital stock is $28,000,000."

It is further alleged that if said ordinance is enforced, plaintiff's gross income, after deducting operating expenses and taxes, will be less than $970,000 and will be wholly insufficient to pay operating expenses of complainant and taxes upon and in reference to property of complainant actually in use in such supply, and any reasonable income or interest upon the actual value of the property in actual use in supplying the city and county of San Francisco and its inhabitants with water, or any greater income or interest upon said actual value than the rate of 1½ per cent per annum, according to complainant's best information and belief.

Complaint further states that operating expenses for this year will be $605,300 and since the tax levy for 1904-05 more than $490,000 value has been added to the property of the company, wherefore the rates fixed by the last ordinance do not allow the company compensation for the taxes upon its property.

It is further alleged that not more than seven of the eighteen members of the Board of Supervisors ever took part at any meeting held for the purpose of considering water rates.

Complainant asserts that a fair and reasonable value of the services of complainant in supplying water during the fiscal year 1905-06 will amount to more than $3,000,000, exclusive of taxes and operating expenses and proper allowance for depreciation of the plant from natural causes resulting from its use. The actual present value of the plant is alleged to be "in excess of $50,000,000." This is an increase of $10,000,000 since the former fiscal year.

Judge Morrow fixed May 22 as the date for the hearing.

Power of Attorney in Question.

An authenticated copy of the will of the late Caroline S. de St. Quentin was admitted to probate by Judge Kerrigan yesterday, B. C. Carroll being appointed administrator with bonds fixed at $10,000. The testatrix died recently in Paris, leaving an estate in this city. After the admission of the will to probate further proceedings in the estate were transferred to Judge Coffey's department, where the question of the validity of a power of attorney held in connection with the estate will be determined.

ADVERTISEMENTS.

SICK HEADACHE

CARTER'S LITTLE LIVER PILLS.

Positively cured by these Little Pills.

They also relieve Distress from Dyspepsia, Indigestion and Too Hearty Eating. A perfect remedy for Dizziness, Nausea, Drowsiness, Bad Taste in the Mouth, Coated Tongue, Pain in the Side, TORPID LIVER. They regulate the Bowels. Purely Vegetable.

SMALL PILL. SMALL DOSE. SMALL PRICE.

CARTER'S LITTLE LIVER PILLS. CURE SICK HEADACHE.

Genuine Must Bear Fac-Simile Signature Brent Good

BIG G. CURES in 1 to 5 days. Guaranteed not to stricture. Prevents Contagion. THE EVANS CHEMICAL CO. CINCINNATI, O. U. S. A.

MEN AND WOMEN. Use Big G for unnatural discharges, inflammations, irritations or ulcerations of mucous membranes. Painless, and not astringent or poisonous. Sold by Druggists, or sent in plain wrapper, by express prepaid, for $1.00, or 3 bottles $2.75. Circular sent on request.

CONDUIT ROADS ARE THE BEST

The Sutter Street Improvement Club, through Secretary Troy, yesterday received a letter from J. Allen Baker, chairman of the London County Council Highways Committee, that has charge of the municipal tramways. The information relates to the working of the conduit system in London, and the report of Mr. Baker to the London County Council on the New York conduit street railways.

Mr. Baker is not only chairman of the most important committee of the London County Council, but he is one of the most distinguished engineers of England, being a member of the firm of Joseph Baker & Sons, Limited, engineers, of London, Melbourne, Australia, and Brantford, Canada.

The letter is as follows:

LONDON, April 17, 1905.

Dear Sir: Your letter of March 30, with inclosures, is duly to hand, and I note the interest you take in connection with improved methods of traction, and especially in connection with the conduit system of electric tramways. I have asked our London County Council officials to send you a copy of my report on tramway traction, and some other matter that may be of interest to you. I also inclose herewith a further pamphlet or two, in which you may be interested.

If any fact is required to prove the economy of the conduit tramways, as compared with cable, I think the fact that the Metropolitan Traction Company of New York, now amalgamated into the New York City Railways, converted their great system of cable on Broadway and other New York streets to the electric conduit, nothing but this latter system prevailing in that city, should be sufficient. The cable lines in New York were the most expensive lines that have ever been built in the world, but the economy of the electric over the cable was so great that it paid the operating company to make the change.

Here in London, where the Council are now operating their system on the South Side, we also converted a considerable length of cable into conduit, and are earning more than double the amount on the conduit that we previously earned on the cable lines. So successful have our electric conduit tramways in South London proved during the last two years that the London County Council is now about to purchase the remaining portion of the company's lease on the North Side of the Thames. This lease was granted nine years ago for a period of fourteen years, but the Council has come to an agreement with the company whereby we will take possession and immediately electrify these lines that are worked by horse traction, and have one complete uniform system for the whole of our city. I will send you our Highways Committee's report upon this matter, and I think you may take it that the Council will duly confirm this arrangement within the course of the next few weeks.

As to the success of municipal tramways, you are quite justified in stating that in our great provincial cities—Liverpool, Manchester, Glasgow, Leeds, Sheffield, Hull and other places—they have proved an unqualified success, giving a cheaper service to the public and being also profitable to the ratepayers (taxpayers). An ample reserve fund is provided for renewals and reconstruction, and besides a sinking fund, as well as interest on capital, is always a first charge on revenue account, the sinking fund providing repayment of the lines and plant within a period of twenty-five years. London was behind some other large cities in municipalizing its tramways, but the success of the last year or two has been such as to entirely justify our County Council's decision to follow the lead of other cities.

I am personally familiar with your cable system of tramways in San Francisco, having observed them very closely during my visit to your city some years ago. No doubt at the time they were installed they were most suitable and up to date, but great advances have been made since that time, and I think it is now universally acknowledged by all engineering experts that the cable system cannot live beside the electric. Edinburgh adopted the cable system, but it has been many times under discussion since then as to whether they should not be altered to the conduit electric. With the cable already laid in the streets it should be a comparatively inexpensive matter to put in the electric conductors and fittings, and so entirely reconstruct them.

I am astonished to note the enormous amount per capita that your population spends in street-railway fares per annum ($20 per capita).

Any further information I can send you I shall be pleased to furnish, and remain, yours faithfully, J. ALLEN BAKER.

Mistaken for a Burglar.

W. H. Allison, father of Josie Allison, who committed suicide on Monday night, was found in the house at 532 Stevenson street on Tuesday by Policeman H. S. Hutchings, who mistook him for a burglar. He told Hutchings that he had called to look after his daughter's effects and found the door open and no one in the house. Hutchings detained Allison till he notified the Public Administrator, who took charge of the property. The police have discovered that the physician accused of refusing to go to the woman's assistance when told that she was dying was Dr. Zillmar, 1009 Mission street. They have also ascertained that she purchased the poison with which she committed suicide from George A. Root, druggist, Sixth and Howard streets.

Cleanse and renovate the vital fluid (or blood) and healthfully stimulate every bodily function with Lash's Bitters.

Twohig Dies of His Injuries.

Edward Twohig, 21 years old, died at St. Joseph's Hospital yesterday afternoon as the result of an accident while playing a game of ball on November 14. A sudden wrench fractured his spine.

IN A PINCH, use ALLEN'S FOOT-EASE. A powder for tired, aching feet. All druggists, 25c.

ADVANCE SALES COMMENCE FOR SOTHERN ENGAGEMENT

"Romeo and Juliet" Will Be Presented During the Whole Week.

This morning at 9 o'clock at the box office of the Columbia Theater the advance sale of seats commences for the second and last week of the E. H. Sothern-Julia Marlowe engagement at that playhouse. The co-stars have arranged to appear in "Romeo and Juliet" for the last six nights and Saturday matinee of their brilliant engagement. With Sothern as Romeo and Julia Marlowe as Juliet a production of great brilliancy may be expected. Charles Frohman has staged the play in a lavish manner and taken as a whole the production will be one of the most important offerings for some time past.

To-night "Much Ado About Nothing" will be given for the last time. On Friday and Saturday nights and at the matinee on Saturday "Hamlet" will be played for the three times only during the present engagement.

Anglin's Last Week.

Margaret Anglin has made a change in the repertoire for her farewell performances at the California next week. The corrected repertoire as it now stands is as follows: Monday night, "Mariana," which, by the way, is also the bill for the special matinee to-day; Tuesday night, "Frou Frou"; Wednesday night, "Zira"; Thursday and Friday nights and Saturday matinee, "The Second Mrs. Tanqueray," and Saturday night, "The Marriage of Kitty."

YERKES VISITS LYNCH AND EXAMINES OFFICE

Revenue Commissioner Will Investigate Charges Against Certain Makers of Sweet Wine.

John W. Yerkes, National Commissioner of Internal Revenue, visited the office of United States Internal Revenue Collector Lynch yesterday and remained there for several hours, familiarizing himself with the system employed in the office. He was assisted in his researches by Collector Lynch and by Internal Revenue Agent Bert M. Thomas.

Commissioner Yerkes admitted that he was about to investigate the charges made by Special Agent Thomas that certain sweet wine makers had used raisins in the manufacture of sweet wines and of the grape brandy used for fortifying the same. He declined, however, to express any opinion on the matter.

Oyster Men Restrained.

United States Circuit Judge Morrow yesterday issued a temporary restraining order in the suit of the Smith Oyster Company vs. the Darbee & Immel Oyster and Land Company, the Pacific Oyster Company and others, prohibiting the defendants from planting oysters, or harvesting the same, or in any manner interfering with the property of the complainants. The complaint recites that on March 26 of this year the respondents entered upon and took possession by force of the premises of the complainants and continue to hold and use the same. May 8 was fixed as the time for the hearing.

FUNSTON CALLS ON NEW CHIEF

Department Commander and Staff Pay Respects to General Samuel S. Sumner

ATHLETE TO LEAVE POST

Major Van Vliet, Champion of Sports at the Presidio, Liable to Go to Honolulu

General Frederick Funston and the department staff made a formal call on General S. S. Sumner, the new commander of the Pacific division, yesterday afternoon. Accompanying General Funston were his aids, Lieutenants Burton J. Mitchell and Edwin C. Long, Major Samuel W. Dunning, Major Henry M. Morrow, Colonel William S. Patten, Lieutenant Colonel W. H. Comegys, Colonel John D. Hall, Major F. L. Payson, Captain James W. McAndrew, Captain James Canby, Surgeon John A. Murtagh and Captain L. B. Simonds.

From present indications the Presidio is going to lose its great champion in athletic sports, Major Robert C. Van Vliet. He will in all probability go to Honolulu in command of Companies L and M, Tenth Infantry, which are scheduled to sail for the islands on June 30. At least that is the report that has reached the post.

Major S. W. Dunning is preparing a directory of officers of the army on duty in and about San Francisco. In this list he wishes to include the addresses of all the retired officers stationed here and also the addresses of the widows of deceased officers.

Lieutenant Colonel Walter S. Schuyler, U. S. A. attache to the Russian army in Manchuria, spent an hour yesterday with General Funston talking over war matters in the Orient. He departed for his station at Oklahoma last night.

Major Henry M. Morrow expects to leave early next week for his new post at Denver. Lieutenant Colonel G. M. Dunn, who will act as judge advocate in this department, is scheduled to arrive here on Saturday.

Company M, Tenth Infantry, in command of Captain Ross L. Bush, which has been at target practice at the Rodeo rifle range, returned to the Presidio yesterday.

To-day four companies of the Thirteenth Infantry go to the range. They are Company D, Captain F. W. Fuger in command; Company K, Captain A. R. Kerwin commanding; Company E, Captain E. R. Gibson in command. The new protected target range at the Presidio, which has been undergoing improvements under the direction of Lieutenant Hiram M. Cooper, is now ready for use of the troops. Target practice will begin there to-day.

Lieutenant Lochlin M. Coffey of the Fifteenth Infantry, stationed at Monterey, registered at the department headquarters yesterday. He is staying at the Grand, being absent on a five days' leave.

New Route to Napa.

Quickest time between San Francisco and Napa is via the California Northwestern Railway. Single fare $1 25. Round trip on Sundays, $1 50.

Swedish-American Picnic.

The Golden Banner Club, a Swedish-American organization, will hold its annual day and moonlight picnic at Harbor View Park on Sunday, May 7. Dancing will continue until a late hour.

ADVERTISEMENTS.

You Are Offered More Than a Million Dollars' Worth of Comforts and Elegance for . . . . . .

$2 a Day

Can You Afford to Overlook Such an Investment?

From May 1, 1905, to Jan. 1, 1906, the rates (AMERICAN PLAN ONLY) at the famous POTTER HOTEL, Santa Barbara-by-the-Sea, will be as follows: Rooms, without bath, $2, $3 and $4 each per day; with bath, $3, $4 and $5. Special rates by the month.

Santa Barbara is the capital of the New World Riviera—and The Potter built up its fame. It would be extravagance to go anywhere else this summer.

SUMMER RESORTS

WHITE SULPHUR SPRINGS, Vallejo, Cal.—Most accessible springs to San Francisco; round trip 75c; telephone connection; only 2½ hours' ride; 5 miles from Vallejo; hot, cold and plunge sulphur baths; wonderful cures of rheumatism, neuralgia, eczema, kidney, liver and stomach diseases. Beautiful grounds and lake for boating and bathing. Dancing pavilion, bowling alley and shuffle board. Rates, $10 a week, including baths. Address MANUEL MADRID, Vallejo, Cal.

RIVERSIDE HOTEL AND COTTAGES—Near beach; 30 acres beautiful grounds; special rates to families; write for booklet. F. BARSON, Proprietor, Santa Cruz.

SUMMER RESORTS

THE CALL

Prints daily not only more news but more reliable and interesting news than any San Francisco newspaper.

During the season it will have more information of what is going on at the Summer Resorts than any of its contemporaries. It will be, therefore, the most valuable medium for advertising Summer Resort attractions. It will be found on file at the resorts and will be sent by mail to any address for 20 cents per week or 75 cents per month.

Don't forget to order The Call before leaving for your summer outing.

The Geysers

Health and pleasure resort is now open to guests, under same management which made this famous resort so popular last year. The hotel, cottages, bath-houses and grounds are lighted by electricity; a new dancing pavilion has been erected, and good music will be furnished for dancing. Several new cottages have been erected to accommodate the increased demand for rooms; also a tennis court has been built for lovers of that sport.

Our best advertisement is our table, which cannot be surpassed. We have our own dairy, hence we have plenty of fresh milk and cream.

Rates are $12, $14 and $16 per week; bath free to regular weekly guests.

Postoffice and long distance telephone in hotel. For further particulars and booklet address R. H. CURRY, Proprietor.

HOTEL VENDOME

IT'S AS EASY TO GO TO SAN JOSE AS TO MAKE A TRIP ACROSS THE BAY

Get in your "auto" and come to the luxurious Hotel Vendome, surrounded by the most glorious floral park in the City of Roses.

Garage for Automobiles
Famous Vendome Swimming Baths
Linda Vista Golf Links
Indoor and Outdoor Games

Cool, restful days invite you to the Hotel Vendome, San Jose.

J. T. BROOKS, Manager

SAN JOSE

AGUA CALIENTE SPRINGS

For rest, health and pleasure, scenery and climate. The nearest hot sulphur springs to San Francisco; sure cure for asthma, rheumatism, malaria, kidney, liver and stomach complaints. Hot plunge, tub baths and the largest mineral water swimming tank in the State; all baths free to guests; trained masseurs and swimming teacher. No staging. Rates, $12 to $14 per week; special to families. THEO. RICHARDS, Agua Caliente, Sonoma County, Cal.

SKAGGS HOT SPRINGS, SONOMA COUNTY; only 4½ hours from San Francisco and but 9 miles staging; waters noted for medicinal virtues; best natural hot mineral water bath in State; boating and swimming in Warm Spring Creek; good trout streams; telephone, telegraph, daily mail, express and San Francisco morning and evening papers; FIRST-CLASS HOTEL AND STAGE SERVICE; both morning and afternoon stages, round trip from San Francisco only $5 50. Take Tiburon ferry daily at 7:30 a. m. or 2:30 p. m. Rates $2 a day or $12 a week. References, any guest of the past nine years. Patronage of 1904 unprecedented. Information at Tourist Information Bureau, 11 Montgomery st., Bryan's Bureau, 30 Montgomery st., or of J. F. MULGREW, Skaggs, Cal.

TENTS AND AWNINGS

ALL KINDS AND SIZES

MANUFACTURED

W. A. PLUMMER, 111 Clay St.

Telephone Main 549

SEIGLER HOT SPRINGS

Are immensely popular because of their many wonderful facilities for health and pleasure. Natural Hot Baths and stomach waters, a positive cure for Rheumatism, Malaria, Bladder, Liver and Kidney Troubles. Arsenic Beauty Baths, Swimming, $10 to $12 per week. Baths and amusements free. Many new improvements. Booklets Peck's, 11 Montgomery st., or H. H. McGOWAN, Seigler, Lake Co.

NO FOG CAMP MEEKER! NEW ENGLAND HOME! Located in a beautiful grove close to the lake; fine playground for the children; swings, croquet, bowling and tennis, boating and bathing, pavilions with pianos, fresh fruits in plenty. Board and lodging, only $6 to $7 per week. Address GEORGE HARISON, Camp Meeker, Sonoma County.

ROWARDENNAN

SANTA CRUZ MOUNTAINS.

Season Opens June 1, 1905.

WM. G. DODGE, Lessee, Ben Lomond, Cal.

FORDE'S REST Heart of Santa Cruz Mts., S. P. C. R. R., round trip $3 50; surrounded by two romantic trout streams; fishing, bathing; a picturesque place. Adults, $7 per week; families, special rates. W. C. FORDE, P. M., Eccles, Cal.

CAMPERS' PARADISE

Guernewood Park, on Russian River. Boating, bathing and fishing. Cots and tents rented. Lots for sale. Write for circular. GUERNE & McLANE, Guerneville.

Klamath Hot Springs.

Fishing, hunting and health resort. Leave train at Ager. Apply to Peck's Tourist Bureau, 11 Montgomery st., S. F., or to EDSON BROS., Beswick, Siskiyou County, for booklet.

VICHY SPRINGS

Three miles from Ukiah, Mendocino County. Natural electric waters, champagne baths; lovely grounds; fishing and hunting; crystal spring; accommodations and table first class. J. A. REDEMEYER, proprietor.

REDWOOD RETREAT (Santa Cruz Mts.)

Nine miles from Gilroy. Hunting, fishing, swimming. Reasonable rates. No consumptives. Booklet at Peck's Bureau, or mailed. Address ROBERT F. WARHAM, Gilroy, Cal.

The ANCHORAGE

Most beautiful redwood park in Santa Cruz mountains. First-class table. Rooms in rustic cottages. Address Gifford Hall, Patchen P. O.

SARATOGA SPRINGS

15 different mineral springs; cure for all. Information at Peck's Bureau, 11 Montgomery st., or at J. MARTENS, Bachelor P. O., Lake County, Cal.

There is a goodly sized concrete swimming tank at

AETNA SPRINGS

full of warm mineral water.

Send for Booklet. Aetna Springs, Napa Co., Cal.

...NEW...

SEA BEACH HOTEL

SANTA CRUZ

CALIFORNIA'S FINEST SEASIDE RESORT.

Largest and Best Equipped Bathing Pavilion on the Pacific Slope. Best Beach on the Coast.

New Dining-room; Steam Heat; Elevator Service; attractive new lobby.

Fine Tennis Court; good Boating, Bathing and Fishing; beautiful Drives; paid Orchestra.

HOTEL ST. GEORGE under the same management. J. J. C. LEONARD, Prop.

PARAISO SPRINGS

MONTEREY COUNTY.

Hot Soda and Sulphur Tub and Plunge Baths. Pronounced the best mineral springs in the State. Expert Masseurs. All Amusements. Fine Hunting and Fishing. Excellent table and service. Altitude 1400 feet. Invigorating climate. Stage meets train from San Francisco at Soledad. All information and descriptive booklet from H. C. SHANNON, MANAGER, or at Peck's Information Bureau, No. 11 Montgomery street.

REDUCED RATES

Trip to Lake County easy by Wm. Spier's spring stages; more comfortable than carriages. From San Francisco to Anderson, Harbin, Spier's and return, $7. To Adams', Seigler's, Hoberg's Howard, Astorg and Glenbrook and return, $9. Stages leave Calistoga 11:30 a. m., Sundays excepted. One-half hour for lunch at the Calistoga Hotel. Fifty pounds baggage allowed with each ticket. Tickets on sale at Southern Pacific offices.

BLUE

Boating, Bathing and all other amusements free. Hot and cold sulphur baths. White sulphur springs. Send for pamphlet. O. WEISMAN, Midlake P. O., Lake County, Cal., or call on DR. HAPPERSBERGER, 1104 Market st., S. F.

LAKES

LAUREL DELL

Guests at Laurel Dell have privilege of 15 different mineral waters at Saratoga Springs. Boating, swimming, marine toboggan, new livery tally-ho coach, croquet, bowling, new walks and drives. Pamphlets at Peck's, 11 Montgomery st. E. DURNAN, Proprietor, Laurel Dell, Lake County; Also proprietor La Trianoy Hotel.

WILLIAMS & BARTLETT SPRINGS STAGE LINE

Leaves Williams daily on arrival of northbound train for Bartlett, Allen's, Houghs' and Cook's Springs. Daily except Sunday for Wilbur Springs and Sulphur Creek.

WILLIAM QUIGLEY, Proprietor.

CAMP VACATION

Will open for guests MONDAY, May 1. Secure accommodations. Address MRS. L. C. CNOPIUS, Camp Vacation, Vacation P. O., Sonoma County, Cal.

SUMMER HOME.

Grand location on creek in Santa Cruz Mountains, surrounded by redwoods, mineral springs; amusement hall, boating, bathing, shuffle-board, etc.; phone. Terms, $8 to $12. Send for folder. H.W. HAINES, Glenwood, Cal.

Napa Soda Springs

Now open. The most beautiful mountain health and pleasure resort. Call Peck's, 11 Montgomery st., or address John Jacobs, Prop.

HOWELL MT., WOODWORTH'S

High altitude. No fog. Purest spring water. Forests. Home fruits, milk, cream, etc. Residence 30 years; $7 per week. WOODWORTH & MULLER, St. Helena, Cal.

HOBERG'S In Pine Mts., California's choicest climate; phone; bowling, swimming, croquet, hunting, fishing; best of meals; the place to enjoy the country; $8 to $10 week. No sanitarium. Round trip $9. Call at 11 Montgomery st., or Mrs. M. Hoberg, Lake County.

BERGSHEIM, Santa Cruz Mountains

Five miles from Glenwood, 6 from Santa Cruz. Milk, cream, fruit; $7 and $8 per week; circulars free. G. F. BIEDENWEG, 121 R. F. D., Santa Cruz.

FASHION STABLES

GILROY, Cal. Direct line to Gilroy Hot Springs. First-class turnouts; stage connects with 9 a. m. train from San Francisco; telegraph and phone orders promptly attended to. H. T. MAYOCK, Proprietor.

MT. VIEW RANCH HOTEL

And cottages in the mountains near Santa Cruz. First-class table; gas; bath; phone; clubroom; dancing pavilion; swimming tank; bowling; croquet; rates $9 up. Round trip tickets to Glenwood $4 25, including carriage. TONY PHILIPPS, Santa Cruz.

DE LA ROSA RESORT—Santa Cruz Mountains. This delightful mountain resort now open. Cottages and tents for light housekeeping; home cooking, solid comforts, good fishing close by; dancehall, etc. Campers' tickets to Zayante, $3 25. For full particulars address Gibbs & Wahren, Gibbs, Cal.

BONITA CAMP GROUND,

Sunol, Alameda County, select family resort. Trains at entrance. Tradesmen daily. Fine well and mineral water, bathing, boating and fishing. References required. Garbage removed daily.

AT NEW MONTEREY—New summer cottage, 4 rooms, handsomely furn.; in shadow of the pines; near MacAbee's bathing beach; electric lights; $30 per month, from May 1. Address J. O'CONNOR, box 33, Monterey, Cal.

Vacation 1905

Is Now Ready for Distribution

"VACATION" is issued annually by the

California Northwestern Railway

THE PICTURESQUE ROUTE OF CALIFORNIA

and is the standard publication on the Pacific Coast for information regarding

MINERAL SPRING RESORTS, COUNTRY HOMES AND FARMS WHERE SUMMER BOARDERS ARE TAKEN, AND SELECT CAMPING SPOTS.

This year's edition, "VACATION 1905," contains 200 pages, beautifully illustrated, and is complete in its detailed information as to location, accommodations, attractions, etc., with terms from $7.00 per week up.

To be had at Ticket Offices, 650 Market street (Chronicle Building), and Tiburon Ferry, foot of Market street; General Office, Mutual Life Building, corner of Sansome and California streets, San Francisco.

Applications by Mail Will Receive Immediate Response.

JAS. L. FRAZIER, Gen'l Manager
R. X. RYAN, Gen'l Pass'r Agent

LAKEPORT AND BARTLETT SPRINGS STAGE LINE—Hopland to Bartlett Springs, via Lakeport, carrying passengers for Lakeport and Bartlett Springs. Stages connect with trains at Hopland. Leave Hopland at 12:30; arrive at Lakeport at 3:30; arrive at Bartlett Springs at 7:30. New 6-horse 14-passenger tourist wagons, with all the most modern improvements. Passengers for Lakeport or Bartlett Springs, call for tickets by Bartlett Springs Stage Line. Tickets can be purchased at office of California N. W. Ry., 650 Market st., or at Tiburon ferry.

MILLER & HOWARD, Props.

Own Summer Home in mountains Camp Meeker of Sonoma Co.

Pure water, equable climate, lots at $10 up; cottages built by Meeker, $50 up; depot; stores; restaurant; hotel; post; express; phone; sawmill; 1200 lots sold; 400 cottages built. Sausalito ferry, N. S. R. R. M. C. MEEKER, Camp Meeker, Sonoma County.

WILBUR HOT SULPHUR SPRINGS. Colusa Co., Cal., 26 miles west of Williams. Stage leaves Williams daily for Springs; fare $2. Hottest and strongest water on the coast; temperature 148 degrees. Sure cure for rheumatism, dropsy, all skin diseases, liver and kidney complaints, paralysis, mercury in the system, dyspepsia and catarrh. Natural mud baths; new bathhouse; $10 to $12 per week. WILLIAM OLEGART, Proprietor.

BEAUTIFUL BROOKDALE — Santa Cruz Mts.; 3 hrs. from S. F.; beautiful scenery of stream, mountain & forest; warm, dry air & pure water; cottage sites with building restrictions. No business, trades, liquors. White sulphur springs. Electric lights; sewerage; 3 trains daily. Hotel, $9 to $12. Near big trees & Sequoia Park; booklet. Fish hatchery on ground. BROOKDALE LAND CO., Brookdale.

MENDENHALL SPRINGS—Now open. Thoroughly renovated; 10 miles from Livermore; water and climate unsurpassed; beautiful scenery; plenty of milk, cream, butter, eggs and vegetables; $10 per week. Furnished housekeeping cottages to let; camping and pasture. Meet guests by appointment. THOS. F. KELLY, Livermore.

RANCHELLA, SANTA CRUZ MOUNTAINS—Ideal home, beautiful grounds, 5 miles Santa Cruz, in foothills, redwood belt; will accommodate few guests; sprinkled drives; trout fishing; phone Suburban 84; gas; $8 week up. For further particulars apply to Peck's Tourist Bureau, 11 Montgomery st. MRS. BUNTING, R. F. D. 87, Santa Cruz.

SISSON TAVERN.

Picturesquely located on the western slope of Mt. Shasta. A visit to the Portland Exposition will be more enjoyable by resting a few days here while en route. All kinds of amusements. For particulars consult the information bureaus of San Francisco, or address Sisson's Tavern, Sisson, Cal.

HARBIN SPRINGS—Most desirable in Lake Co.; contain sulphur, iron, magnesia and arsenic; over $15,000 in improvements; thoroughly renovated and new sanitarium throughout; one large 3-story building just completed; new gymnasium, bowling alley, exercising-room, all kinds of up-to-date apparatus. Round trip from S. F. $7. J. A. HAYES, Prop.

BYRON HOT SPRINGS—America's greatest Spa. Week-end excursion tickets, good Friday till Tuesday, $7 50; includes railroad fare, 2 days at the Byron Hot Springs Hotel, use of mineral waters and baths. Hotel open all the year. Spend your vacation at these wonderful springs, in the shadow of Mt. Diablo.

RICHARDSON SPRINGS—In the foothills of the Sierras, 10 miles from Chico. No grade, no dust. Famous for the cure of rheumatism, gout, scrofula, stomach, liver and kidney diseases. New bath houses, porcelain tubs; trout fishing; telephone; stage from Chico daily. J. H. RICHARDSON, Chico, Cal.

SOLID COMFORT HOME

Extensively improved; 1900 feet altitude; no fog; climate delightful; telephone connection; view unsurpassed; hot, cold baths; spring water; cement swimming tank, 40x80. Rates, $7 week up; stage meets train. SCHUYLER & SCHEREN, Napa, Cal.

WILLOW RANCH—Delightfully located in redwoods 5 miles from Santa Cruz. Spring water, fruit, milk, excellent table; daily mail; free conveyance; $7 week; phone Suburban 87. MRS. W. CRANDELL, Santa Cruz, Cal.

UNION HOTEL, Sonoma, Cal.—New management; the leading hotel; first-class; electric lights; rates for summer boarders, $7 per week; special to families; bus to Hot Springs. H. W. GOTTENBERG, Prop.

EL VERANO VILLA, Sonoma.—Open year round; rates $5 per week; 5-min. walk to mineral springs. MRS. A. NEVEAUMONT & CO., Proprietors, El Verano.

LAWRENCE VILLA, Sonoma—Completely renovated. Family resort; swimming tank; bus daily to Hot Springs; $5 week. H. PELLISSIER.

ORANGE CITY STABLES—Special rates to drummers, hotel in connection. Stage to Geysers. JOHN JUNE, Pr., Cloverdale, Cal.

ROCKY FALLS FARM—4 miles from Santa Cruz, in mountains. G. M. SHIPPEY, 144 R. F. D., Santa Cruz.