ROOMS TO LET—Furn. and Unfurn.

Continued from Page Forty-Four.

POWELL, 1406—Large room to let.

POWELL, 502—Furnished rooms to let.

POWELL, 504—Furnished rooms.

POWELL, 504—Furnished rooms with board.

POST, 30—Nice sunny front rooms.

POST, 408—Nicely furnished rooms; running water; bath; phone; reasonable.

POST, 2510—A furnished room to let.

POWELL, 1628—Furnished rooms.

PAGE, 1696—Furnished room to let.

PAGE, 20—Neat room to let; $5 50.

POWELL, 509—Furnished rooms.

POWELL, 1118—Front room to let.

PINE, 1510—Furnished rooms.

POLK, 367—By first of October, double parlors, furnished or unfurnished; phone Folsom 1437.

POST, 1708½—Room to let.

PACIFIC ave., 1716—Large sunny rooms; modern; use of parlor with board.

POWELL, 1220—Nice, sunny, front room; by day, week and month.

PERRY, 1416—Furnished rooms to let.

PERRY, 170—Furnished rooms to let.

PACIFIC ave., 1640—Furnished room to let.

PRESIDIO ave., 842—Sunny front room to let.

PERRY, 123½—Nice sunny front room to let.

POWELL, 2015—Furnished rooms to let.

PINE, 835, near Mason—Large front room, nicely furnished; 1 or 2 single rooms; $7.

PERRY, 182—Furnished rooms to let.

PINE, 780—Furnished rooms to let.

PINE, 2019—Furnished rooms.

POST, 824—Nicely furnished, sunny front room in middle flat.

POST, 1528—2 nicely furnished bay window rooms in private family; bath and tel.

RIO VISTA HOTEL, 253 Third st., nr. Howard—New house with modern conveniences; rooms en suite and single; rates by day 35c up; by week, $2 up; baths free to guests.

RICHLAND ave., 279—Furnished room to let.

RAUSCH, 89—Furnished rooms to let.

RAUSCH, 71—Furnished rooms.

RITCH, 225—Furnished room to let.

READ the Rebus page to-day and add to your bank account.

RUSS, 115—Furnished room to let.

SACRAMENTO, 1438, near Leav.—Front fur. sunny room; private family; references.

SOUTH PARK, 160—Furnished rooms to let.

SUTTER, 771—Elegantly furnished parlor suite and single rooms; modern conveniences; rea.

STOCKTON, 1530—Furnished room to let.

SUTTER, 2420—Room to let.

SACRAMENTO, 2432—Room to let.

STEVENSON, 79—Room to let.

SHOTWELL, 1024A—Furnished rooms to let.

SIXTEENTH, 3517—Furnished room to let.

SHOTWELL, 728—Rooms to let.

STEINER, 1813—Furnished room.

SEVENTEENTH, 1321—Rooms to let.

SILVER, 214—Sunny room to let.

SIXTEENTH, 3091—Furnished rooms.

SUTTER, 2436—Rooms to let.

SEVENTH, 314—Room to let.

STATE, 149—A furnished room.

SACRAMENTO, 1064—Furnished rooms to let.

TAYLOR, 2175—Furnished rooms to let.

SANSOME, 621, upstairs, room 4—Rooms to let.

HOFF ave., 37, bet. Sixteenth and Seventeenth sts.—Furnished rooms to let.

SHOTWELL, 728—Furnished rooms.

SIXTEENTH, 3267—Furnished rooms to let.

SIXTEENTH, 3265—Furnished rooms to let.

STEVENSON, 275—Rooms to let; $1 25 up.

SUTTER, 2502—Furnished room to let.

SECOND, 115½—Sunny rooms for rent.

SUTTER, 2611—Furnished room.

SHIPLEY, 5—Nicely furnished rooms to rent.

SILVER, 134½—Rooms to let.

SANCHEZ, 1514—Furnished rooms to let.

STEVENSON, 829 (Paris House)—Light furnished rooms; $1 per week.

SECOND, 212—Furnished rooms to let.

YORK, 1057—Room to let.

YORK, 1140—Large sunny front room to let.

ADVERTISEMENTS, subscriptions received at Call branch office, cor. Duncan & Church sts.

A BRANCH office of The Call for the reception of advertisements and subscriptions has been opened at 1008 Market st., opposite Fifth. Open until 11 p. m.

ROOMS AND BOARD.

BEAUTIFULLY furnished room, with board if desired, in private family; no children; no other roomers. 419A Oak st.

ELEGANT, large, sunny rooms; excellent table; single; $20 up; beautiful grounds. 699 Polk st.

SUNNY suite, newly furnished; large rooms; board, home cooking; unfurnished housekeeping rooms. 732 Eddy st.

WALTER, 57, off Duboce Park—Sunny furnished rooms in private family suitable one or two; board, bath, phone.

EDDY, 1178—Nice table board in private family; rooms if desired.

ELLIS, 453—Fine French table board; nice fur. rms; suitable for gents; reas. Mme. Tence.

GEARY, 1143—Front bay-window suite, newly furnished, all conveniences, reasonable.

GOOD table board and rooms. 2211 Van Ness avenue.

JOHNSTON, THE, 605 O'Farrell—Sunny suites and single rms.; excellent board; references.

LADY or gentleman can have board in a Jewish family. 1052 Geary st.

LARGE corner room with board, suitable for three adults. 502 Powell st.

LARGE sunny corner room suitable for three gentlemen; home cooking. 502 Powell st.

NICELY furnished rooms and board, $5 and $6 per week. 792 McAllister st.; phone Fell 350.

Old Stevenson Mansion, 807 California st.; new carpets and interior; exceptional table; mod.

POLK, 699—Large, sunny, elegantly furnished room for 3; single, $20; good home cooking;

ROOMS and board from $20 to $30 per month. 502 Powell st.

ROOMS and board. 1770 O'Farrell st.

READ the Rebus page to-day and add to your bank account.

ROOM, with or without board; one block from St. Francis Hotel; reasonable. 502 Powell.

ROOM and board. 727 H st., Sunset District.

ROOMS TO LET—Furn. and Unfurn.

TURK, 1330—Rooms to let.

TURK, 1627—Furnished rooms.

TURK, 404—Furnished rooms.

TWENTY-FIRST, 2606—A furnished room to let.

TWENTY-FOURTH, 2756—Furnished rooms to let.

THIRD, 250—Furnished rooms to let.

THIRD, 250—Furnished rooms for rent.

THIRD, 344—Furnished room to let.

TURK, 39—Furnished room to let.

TENTH ave., 9, Richmond—Furnished rooms.

TENTH, 454—Furnished rooms.

TURK, 1627—Furnished rooms.

TREAT ave., 1128—Sunny furnished rooms.

TENNESSEE, 1002—Room to let, furnished.

TURK, 235—Rooms to let.

TWENTY-SIXTH, 302½—Unfurnished room to let.

TWENTY-FOURTH, 2865—Rooms to let.

TWENTY-FOURTH, 112—Furnished rooms to let.

TAYLOR, 510—Nicely furnished, sunny room; also hall room for gent; bath and phone.

TURK, 1128, near Jefferson Park—Four large unfurnished rooms.

TURK, 1330—Rooms to let.

THIRTEENTH, 112—A furnished room.

TURK, 776—3 connecting rooms; front, sunny; running water.

THIRD, 218—Furnished rooms.

TILDEN, 24—Furnished room to let.

THIRD, 78—Furnished rooms.

TURK, 816—Single rooms; reasonable to proper persons.

TEHAMA, 153—Rooms to let.

THIRD, 362—Rooms to let.

TEHAMA, 488—Furnished room to let.

TEHAMA, 310—Nice sunny room.

TURK, 405—Sunny furnished rooms; suitable for gentlemen.

TURK, 1211½—Rooms to let.

TEHAMA, 168—Rooms to let.

UTAH, 1212—Room to let.

UNION, 1051—Furnished room.

UNION, 1074—Furnished rooms.

VALENCIA, 925—Furnished room to let.

VALLEJO, 422—Rooms to let.

VALLEJO, 401—Furnished rooms to rent.

VERMONT, 1268—Rooms to let, furnished.

VAN NESS ave., 1021—Nicely furnished rooms.

VALLEJO, 413—Rooms to let; rent reasonable.

VAN NESS ave., 806—Room to let.

VAN NESS ave., 519—Furnished rooms.

VERMONT, 1237—Furnished room to let.

WALLER, 1628—Sunny front rooms for rent.

VALENCIA, 607—Rooms to let.

VAN NESS ave., 850—Large, front rooms; single and suite; good board.

VALLEJO, 424—Rooms to let.

VALENCIA, 433, near Duboce Park—Furnished front room.

WASHINGTON, 1509—One, 2, 3 room sunny furnished suites; also single.

UNITED STATES, 123 Eddy, nr. Market—400 rooms, 35c to $1 night, $1 75 to $6 week; electric lights (no gas), running water in every room; elevator, read.-room; free bus, baggage.

WINCHESTER Hotel, 44 3d st., nr. Market—Most convenient and respectable; 700 rooms, 35c to $1 50 nightly, $2 to $8 week; elevator; elec. lights; reading-room; free bus, baggage.

WOLF House, Howard and Sixth—No better transient house in city; rates reasonable; location central. Geo. H. von der Mehden, prop.

WASHINGTON ave, 36—Nicely furnished rooms.

WEBSTER, 1315—Nice sunny front room to rent.

WILLOW ave., 671—Rooms to let.

WEST MISSION, 100—Furnished room.

WILLIAMS, 120—3 rooms to let.

WALLER, 68, near Market—Sunny room; gas and bath.

WEBSTER, 1357—Furnished room.

WALLER, 388—Sunny room to rent.

WELSH, 18½—Rooms to let.

WASHINGTON, 1052—Furnished rooms for rent.

WILLIAM, 143, near Post and Taylor—Nicely furnished room for 1 or 2 gentlemen; $7 or $9; gas, private.

WEBSTER, 713—2 furnished rooms to let.

YORK, 1057—Room to let.

YORK, 1140—Large sunny front room to let.

ADVERTISEMENTS, subscriptions received at Call branch office, cor. Duncan & Church sts.

A BRANCH office of The Call for the reception of advertisements and subscriptions has been opened at 1008 Market st., opposite Fifth. Open until 11 p. m.

ROOMS AND BOARD—Continued.

ROOM and board from $5 up; a very large room for 3; table board. 502 Powell st.

SUNNY furnished rooms for gentlemen, with board if desired. 1974 Folsom st., near 16th.

TABLE board. 1770 O'Farrell st.

THE Renton, 712 Sutter—Sunny front suite; also single rooms; excellent table; good service.

A WEEK'S news for 5 cents—The Weekly Call, 16 pages, in wrapper, for mailing, $1 per year.

COUNTRY BOARD.

A FEW boarders can be accomodated in a country home, $5 per week. P. O. box 110, Redwood City, San Mateo Co., Cal.

ROOMS AND BOARD WANTED.

YOUNG man wants board and room; private house; state price. Box 28, Call.

ROOMS WANTED.

A GENTLEMAN wuold like a room with a private family; mention rent. Address box 239, Call.

WANTED—Three unfurnished rooms. 926 Montgomery st.

WANTED—3 unfurnished housekeeping rooms; north of Market st.; state rent. Box 22, Call.

WANTED—Furnished housekeeping rooms for married couple. Address box 9634, Call.

WANTED—Furnished room in private family. 63 Shotwell st.

SANITORIUMS.

SANITARIUM for chronic diseases, lying-in home. 813 Van Ness ave., near Eddy st.

SUNNY pleasant home for invalids or convalescents; good kind care. Box 56, Call.

STORAGE AND WAREHOUSES.

UNION Square Transfer and Storage Co., 604 Van Ness ave. Phone East 448. Storage, moving, packing; cut rates on freight.

A—EMPORIUM Storage & Van Co.: furniture, household goods tsored, moved, shipped. 725-731 Howard st., nr. Third; phone Grant 161.

CHEAPEST place in city to store furniture and pianos; cash advanced on storage. Fidelity Storage Co., 1092 Sutter; phone East 2544.

CONKLIN'S storage; furniture and merchandise; Golden Gate & Larkin; phone East 126.

PACIFIC Storage and Furniture Moving Company, 2320 Fillmore st.; phone Jackson 281.

PIERCE—RODOLPH—Storage and Moving Co. Main office Eddy and Fillmore; tel. West 828.

BEKINS Van and Storage Co., 11 Montgomery st.; tel. Main 1840. Shipping at cut rates.

READ the Rebus page to-day and add to your bank account.

A WEEK'S news for 5 cents—The Weekly Call, 16 pages, in wrapper, for mailing, $1 per year.

SEWING MACHINES AND SUPPLIES.

RENT the best at the price asked for inferior machines. We have 1000 drophead Whites for rent at $2 per month at our retail offices, 915 Market st., 1865 Fillmore st., 708 Valencia st. and 470 Thirteenth st., Oakland. White Sewing Machine Co.

DOMESTIC—The machine for family use; best is cheapest; second-hand all makes at any price; all kinds rented lowest rates. Domestic office, 1021 Market st., near Sixth.

ALL kinds second-hand, $3, $5, $8; slightly used, $10, $15 and $20. You know where dolls swing in the window. 1051 Market st.

A WEEK'S news for 5 cents—The Weekly Call, 16 pages, in wrapper, for mailing, $1 per year.

STORAGE WANTED.

WANTED—10,000 square feet of floor space for storage purposes. Address J. D. LEMON, 808 Post st.

TO LEASE.

BRICK building, near Market and Third; 4 stories, basement, electric elevator; perfect order; lease $200. JULIEN SMITH, 420 Montgomery st.

TYPEWRITERS AND SUPPLIES.

AN exceptionally good No. 2 Remington, No. 1 Smith Premier, $25; other typewriters at higher and lower prices; rentals, $2 50. The Typewriter Exchange, 536 California st.

2D-HAND typewriters sold, rented, repaired. Webster Typewriting Inspec. Co., 508 Market.

DIVIDEND NOTICES.

AMERICAN CAN COMPANY—A quarterly dividend of one and one-quarter per cent (1¼ per cent) has this day been declared upon the preferred stock of this company, payable October 2, 1905, to stockholders of record at the close of business, September 16, 1905. The transfer books will be closed as to the preferred stock from September 17 to October 2, 1905, both inclusive. Checks will be mailed.
R. H. ISMON, Secretary.
New York, September 1, 1905.

INSURANCE.

STATEMENT
OF THE CONDITION AND AFFAIRS
OF THE
AACHEN AND MUNICH FIRE INSURANCE COMPANY

OF AIX LA CHAPELLE, IN THE STATE OF GERMANY, ON THE 31ST DAY OF DECEMBER, A. D. 1904, AND FOR THE YEAR ENDING ON THAT DAY, AS MADE TO THE INSURANCE COMMISSIONER OF THE STATE OF CALIFORNIA, PURSUANT TO THE PROVISIONS OF SECTIONS 610 AND 611 OF THE POLITICAL CODE, CONDENSED AS PER BLANK FURNISHED BY THE COMMISSIONER.

CAPITAL.

Amount of Capital Stock paid up in Cash	$450,000 00

ASSETS.

Real Estate owned by Company	$1,006,329 81
Loans on Bonds and Mortgages	2,016,253 20
Cash Market Value of all Stocks and Bonds owned by Company	2,413,165 46
Cash in Company's Office	21,693 22
Cash in Banks	423,130 85
Interest due and accrued	42,552 32
Premiums in due Course of Collection	724,678 25
Bills receivable, not Matured, taken for Fire and Marine Risks	180,639 50
Total assets	$6,828,442 61

LIABILITIES.

Losses adjusted and unpaid; losses in process of adjustment or in Suspense; losses resisted, including expenses	$526,172 95
Gross premiums on Fire Risks running one year or less $.....; reinsurance 50 per cent; gross premiums on Fire Risks running more than one year; $.....; reinsurance pro rata)	2,449,656 11
Return Premiums and Reinsurance Premiums	199,536 70
Funds for Public Utility, Pensions to Widows, etc.	525,206 24
All other Liabilities	1,725 00
Total liabilities	$3,702,297 00

INCOME.

Net cash actually received for Fire premiums	$3,207,779 68
Received for interest and dividends on Bonds, Stocks, Loans and from all other sources	168,001 67
Received for Rents	24,112 66
Profit on sale of Ledger Assets	31,581 03
Received from all other sources	14,883 80
Total income	$3,446,358 84

EXPENDITURES.

Net amount paid for Fire Losses (including $114,217 79, losses of previous years)	$1,773,587 50
Dividends to Stockholders	374,487 50
Paid or allowed for Commission or Brokerage	563,242 43
Paid for Salaries, Fees and other charges for officers, clerks, etc.	358,989 22
Paid for State, National and Local Taxes	33,856 13
Expended on work of Public Utility	103,401 51
All other Expenditures	26,451 07
Total expenditures	$3,234,015 96
Losses incurred during the year	$1,803,044 39

Risks and Prems.	Fire Risks.	Premiums.
Net amount of Risks written during the year	$3,072,665,566	$5,886,161 42
Net amount of Risks expired during the year	2,847,727,429	5,496,312 37
Net amount in force December 31, 1904	1,770,990,061	3,303,788 74

ROBERT KESSELKAUL, Vice Pres.
FRITZ SCHRODER, General Manager.
Subscribed and sworn to before me, this 14th day of April, 1905.
FRANKLIN BRUNDAGE,
Consul U. S. of America.

PACIFIC COAST DEPARTMENT,
423 California St., San Francisco, Cal.
CESAR BERTHEAU, Manager.
ALFRED R. GRIM, Assistant Manager.
MARTIN RASCHEN,
GUS MESSINGER,
City Managers.

STAMMERING.

NORCROSS Institute, teaching Melbourne systems. Address F. G. Norcross, 810 Diamond st

CARDS AND INVITATIONS.

Engraved wedding invitations, visiting & business cards, crests, etc.; high-class work; moderate rates. J.H. Duncan, 126 Kearny, rs. 1-2.

MARRIAGE LICENSES.

The following marriage licenses were issued yesterday:

H. Newton Kierulff, 21, city, and Adelaide T. Jones, 18, 1959 Eddy street.
Edward J. Adams, 26, 882 Lombard street, and Martha M. E. Mank, 19, 688 Treat avenue.
Walter D. Mitchell, 27, Stockton, and Harriet A. Greer, 21, 1705 Ellis street.
Harry S. Rutter, 36, 3751 Twenty-fourth st., and Grace E. Kelley, 22, 1186 Noe street.
Joseph I. Hance, 29, 3835 Twenty-fifth st., and Mary Nealon, 26, 1313 Scott street.
Francis C. Miller, 21, 1153 McAllister st., and Mary K. Eissler, 18, 10 Sycamore avenue.
Feargus O. Ginnevar, 38, Portland, Or., and Kathryn M. Van Loom, 25, 21 Collingwood st.
Adolph George, 30, 25 Lily avenue, and Emma Haas, 23, 1296 Van Ness avenue.
Nathan Kamp, 32, Oroville, and Sarah Rudee, 21, 1611 Scott street.
Percy J. Cotton, 21, 424 Fourteenth street, and Henrietta Macdonald, 18, 745 Pine street.
Otto D. Hulsman, 21, 232 Twenty-seventh st., and Katherine Giles, 18, 129 Clipper street.
Frank H. Horeni, 24, Stockton, and Esther Martinez, 27, 2874 Washington street.
Newton J. Flowers, 40, 1718 Folsom street, and Karoline Fait, 43, Alvarado.
Chester Deering, 38, Oakland, and Maud B. Crowne, 29, 848 Van Ness avenue.
Thomas E. Cox, 40, 518 Powell street, and Matilda Harleston, 38, 784 Bush street.
Hugo A. Mautze, 26, 2615 Clement street, and Leta S. Durst, 18, 1427 Devisadero street.
G. Claude Wynne, 21, Fresno, and Ella M. Chetwood, 18, Fresno.
Otto H. Butzke, 25, 1608½ Howard street, and Fannie J. Causse, 21, 209 Hickory avenue.
Jacob C. Keene, 57, Healdsburg, and Celia Day, 42, Healdsburg.
Edward C. Boyyer, 28, 58 Central avenue, and Nellie B. Schofield, 27, Sacramento.

BIRTHS—MARRIAGES—DEATHS.

Birth, marriage and death notices sent by mail will not be inserted. They must be handed in at either of the publication offices and be indorsed with the name and residence of persons authorized to have the same published. Notices restricted simply to the announcement of the event are published once in this column free of charge.

BORN.

COONEY—In this city, August 25, 1905, to the wife of John P. Cooney, a daughter.
CONROY—In this city, August 31, 1905, to the wife of C. M. Conroy, a son.
CROWLEY—In this city, August 13, 1905, to the wife of Thomas P. Crowley, a son.
FRAHER—In this city, August 25, 1905, to the wife of Philip E. Fraher, a son.
GANNON—In this city, to the wife of James T. Gannon, a son.
JAHNKE—In this city, September 2, 1905, to the wife of Paul W. Jahnke, a daughter.
MOORE—In this city, August 30, 1905, to the wife of W. H. Moore, a son.
OHM—In this city, August 29, 1905, to the wife of William F. Ohm, twins—a son and a daughter.
ROTA—In this city, August 29, 1905, to the wife of C. G. Rota, a son.
SCOTT—In this city, August 27, 1905, to the wife of Q. W. Scott, a son.
SHIREK—In this city, August 23, 1905, to the wife of Sidney Shirek, a daughter.
SIEBE—In this city, August 24, 1905, to the wife of W. A. Siebe, a daughter.
SMITH—In this city, August 14, 1905, to the wife of E. P. Smith, a son.
STREHL—In this city, August 29, 1905, to the wife of J. H. Strehl, a son.
TREANOR—In this city, August 25, 1905, to the wife of G. L. Treanor, a son.
URBANUS—In this city, August 4, 1905, to the wife of J. A. Urbanus, a daughter.
WOEPKE—In this city, August 30, 1905, to the wife of Fred H. Woepke, a daughter.
YORE—In this city, August 24, 1905, to the wife of Samuel Yore, a son.

MARRIED.

DRAKE—GODFREY—In this city, August 21, 1905, by the Rev. William Rader, Frank Drake and Mary C. Godfrey, both of this city.
JACKSON—KIRSCH—In this city, September 2, 1905, Walter D. Jackson and Marie A. Kirsch, both of San Francisco.
KEENE—DAY—In this city, September 2, 1905, by the Rev. Paul Branke, Jacob C. Keene and Celia Day, both of Healdsburg, Cal.
McCULLY—HERBERT—In this city, August 20, 1905, by the Rev. William Rader, Harlan A. McCully and Mary Ellen Herbert, both of this city.
NERTON—KEATING—In this city, August 20, 1905, by the Rev. William Rader, Tillman Nerton and Maud Keating, both of this city.
PLADWELL—RAU—In this city, August 27, 1905, by the Rev. J. Fuendeling, Ray Milton Pladwell and Elfrieda M. Rau.
SCHMIDT—DIETLE—In this city, September 2, 1905, by the Rev. J. Fuendeling, Charles Schmidt of San Francisco and Mrs. Wilhelmine Dietle of Berkeley, Cal.
SNYDER—RENNIE—In this city, August 19, 1905, by the Rev. William Rader, Grant Snyder of Salt Lake City, Utah, and Ethel E. Rennie of this city.
WERTHEIM—BENJAMIN—In this city, August 28, 1905, by the Rev. J. Fuendeling, Edwin Wertheim and Marie Benjamin.
WILLIAMS—BENNETT—In this city, August 31, 1905, by the Rev. William Rader, Esek H. Williams and Carrie A. Bennett, both of this city.

DIED.

Barrett, Bridget, 60
Bellmer, Bertha, 25
Brackett, Mrs. M. H., 77
Chevassus, Louis, 51
Cunningham, Catherine C., 34
Deleani, Edward P., 54
Dias, Mary Ann, 56
Erickson, John, 27
Fourness, Christina, 69
Gossip, James, 70
Haussler, Fredericka, 58
Henney, Gladys M., 2
Herzel, Joseph, 65
Hofstetter, Herman, 47
Hogan, Dennis, 32
Jurgens, Lewis, 1
Kahn, Harry, 33
Kenny, Martin, 35
La Grange, N. Z., 35
McCarthy, Wm. J., 64
McGorty, James, 43
Machabee, Joachim C.
Merrick, O. B.
Schafer, George, 26
Taliaferro, Mary, 40
White, James E., 48
Williams, Victor, 52
Wilkinson, Marjorie, 2
Woepke (infant)

BRACKETT—In this city, September 1, 1905, Mrs. Mary H. Brackett, relict of the late William L. Brackett, and beloved mother of Mae H., Nelson and W. K. Brackett and Mrs. Robert A. Beeching, a native of Quincy, Mass., aged 77 years 4 months and 13 days.
☞Friends are invited to attend the funeral to-day (Sunday), September 3, at 2:30 p. m., from her late residence, 812 Scott street. Interment private.

BARRETT—In this city, September 2, 1905, Bridget, beloved wife of James Barrett, and sister of Mrs. William Reeves, a native of the parish of Glynn, County Limerick, Ireland, aged 60 years.

BELLMER—In this city, September 2, 1905, Bertha, beloved wife of Fred E. D. Bellmer, daughter of Hank and Elizabeth Kienast, and sister of Rose, Annie, Ruby and Myrtle Kienast, a native of St. Paul, Minn., aged 25 years 2 months and 11 days.

CHEVASSUS—In this city, August 30, 1905, Louis Chevassus, a native of France, aged 51 years and 21 days. A member of local Barbers' Union No. 148.
☞Friends and acquaintances are respectfully invited to attend the funeral Sunday, September 3, at 2 o'clock p. m., from the parlors of J. S. Godeau, 305 Montgomery avenue. Interment Mount Olivet Cemetery.

CUNNINGHAM—In this city, September 2, 1905, Catherine C., beloved wife of Fred H. Cunningham, mother of Milton and Lloyd Cunningham, and daughter of Thomas and Mary Waters, a native of San Francisco, aged 34 years 11 months and 30 days.

DELEANI—In San Jose, August 31, 1905, Edward P. Deleani, dearly beloved friend of Maria, Edward and Alpina Ghio and Giuseppe Rocca, a native of Torino, Italy, aged 54 years and 6 days.
☞Funeral takes place Sunday, September 3, at 1 o'clock p. m., from his late residence, 1855 Stockton street. Interment private.

DIAS—In this city, August 31, 1905, Mary Ann Dias, dearly beloved mother of Mrs. Rose Rulotson and the late John D. Costello, a native of Ireland, aged 56 years 8 months and 6 days.
☞Friends and acquaintances are respectfully invited to attend the funeral Monday, September 4, at 8:30 o'clock a. m., from the parlors of Valente, Marini & Co., 1524 Stockton street, thence to St. Francis Church, corner Vallejo street and Montgomery avenue, where a requiem high mass will be celebrated for the repose of her soul, commencing at 9 a. m. sharp. Interment Holy Cross Cemetery.
The officers and members of Justice Circle No. 104, Companions of the Forest, are hereby notified to attend the funeral of our late companion, Mrs. Dias. By order
MRS. C. THOMPSON, C. C.
Attest: MRS. J. LOPEZ, F. S.

ERICKSON—In this city, September 2, 1905, John Erickson, beloved brother of Frank Erickson, a native of Hauhals, Sweden, aged 27 years 9 months and 5 days.

FOURNESS—In Sacramento, Cal., Christina, wife of the late Dyson Fourness, and beloved mother of Mrs. D. W. Knox, Mrs. T. A. Johnson, Mrs. George McLaughlin and Ely and Alex Fourness, aged 69 years and 8 days.
☞Funeral Monday, at 2:30 o'clock, at Sacramento.

GOSSIP—In Oakland, Cal., September 2, 1905, James Gossip, a native of Nova Scotia, in the seventy-first year of his age.

HAUSSLER—In Mission San Jose, Cal., August 31, 1905, Fredericka Augusta, beloved wife of John Haussler, and loving mother of George, William, Augusta and Gustave Haussler, a native of Wurtemberg, Germany, aged 58 years and 9 days.
☞Friends and acquaintances are respectfully invited to attend the funeral Sunday, September 3, from her late residence, Mission San Jose, Cal., where services will be held commencing at 10:30 o'clock a. m., and thence by train from Niles, Cal., at 1:15 o'clock p. m., to Oakland for cremation. Please omit flowers.

HENNEY—In this city, September 2, 1905, at 536A Sixth street, Gladys Margaret, beloved daughter of John and Gertrude Henney, a native of California, aged 2 years 7 months and 23 days.

HERZEL—In this city, August 29, 1905, Joseph Herzel, a native of Germany, aged 65 years 5 months and 17 days. A member of the Milmen's Union No. 422.
☞Friends and acquaintances and members of the above union are respectfully invited to attend the funeral to-day (Sunday), at 1 o'clock p. m. sharp, from the parlors of Gantner Bros., 1209 Mission street, between Eighth and Ninth, thence to St. Boniface's Church, Golden Gate avenue, near Jones street, for services. A requiem mass will be celebrated Monday, at 8 a. m., for the repose of his soul. Interment Holy Cross Cemetery.

HOFSTETTER—In this city, September 2, 1905, Herman, beloved husband of Katherine Hofstetter, and beloved father of Alma, Mabel, Hazel and Ruth Hofstetter, a native of Marysville, Cal., aged 47 years and 8 days.
☞Notice of funeral hereafter. Remains at the new funeral chapel of Theo. Dierks & Co., 432 Golden Gate avenue, between Larkin and Polk streets.

HOGAN—In this city, August 30, 1905, Dennis, son of the late Dennis and Mary Hogan, a native of California, aged 32 years.
☞Friends and acquaintances and officers and members of Mission Parlor No. 38, N. S. G. W., and Painters' Union No. 19 are respectfully invited to attend the funeral Sunday, September 3, at 12:30 o'clock p. m., from the undertaking parlors of McGinn Bros., 224-226 McAllister street, thence to St. Mary's Cathedral for services. Interment Holy Cross Cemetery.

JURGENS—In this city, September 2, 1905, Lewis, beloved son of Lewis and Annie Jurgens, a native of San Francisco, aged 1 year 10 months and 22 days.

KAHN—In this city, September 2, 1905, Harry Kahn, beloved son of Mrs. L. Robitscher, a native of San Francisco, aged 33 years 2 months and 11 days.

KENNY—In Tuolumne, Tuolumne County, Cal., September 1, 1905, Martin, beloved brother of Michael and Owen Kenny, Mrs. Patrick Loftus and Mrs. Rhody Murray, a native of Ballymcward, County Galway, Ireland, aged 35 years.

LA GRANGE—In this city, August 31, 1905, N. Z. La Grange, dearly beloved husband of Mattie La Grange, beloved son of Colonel J. B. and the late Annie La Grange, and brother of Annie and Roy La Grange, a native of Janesville, Wis., aged 35 years 3 months and 24 days. (Chicago, Ill., and Janesville, Wis., papers please copy.)
☞Friends and acquaintances are respectfully invited to attend the funeral Tuesday, September 5, at 10 o'clock a. m., from his late residence, 4343 Twenty-third street. Interment Cypress Lawn Cemetery, by electric car leaving Thirtieth street and San Jose avenue.

MERRICK—At San Lorenzo, Cal., August 31, 1905, O. B. Merrick, husband of Ida L. Merrick, and father of Mrs. Nellie Z. Brier and Orlando Merrick. (Wisconsin papers please copy.)
☞Funeral Sunday, September 3, at 8:30 o'clock a. m., at his late residence, San Lorenzo, Cal. Services at Mount Olivet Cemetery, under the auspices of the Woodmen at 1:30 p. m.

MACHABEE—In Reno, Nev., August 31, 1905, Joachim C., beloved husband of Anastasia Machabee, and beloved father of George W., Eugene J., Zotique P., Thomas J. and William J. Machabee.

McCARTHY—In this city, August 31, 1905, William J., beloved hueband of Joanna McCarthy, and father of Thomas, William, Inez, Margaret and Loretta McCarthy and the late James McCarthy, a native of Cork, Ireland, aged 64 years and 15 days.
☞Friends and acquaintances are respectfully invited to attend the funeral Sunday, September 3, at 12 o'clock m., from his late residence, 414 Twenty-ninth street, thence to St. Paul's Church, where services will be held at 1 o'clock p. m. Interment Holy Cross Cemetery.

McGORTY—In New York, August 30, 1905, James McGorty, beloved husband of Mary McGorty, father of John Joseph, James Francis and Mary Irene McGorty, son of John and Ellen McGorty, and brother of Peter, Cormac and Dora McGorty, Mrs. J. Clifford, Mrs. T. Noran and Mrs. J. B. Smith, a native of County Leitrim, Ireland, aged 43 years.
☞A requiem high mass will be celebrated for the repose of his soul in St. Peter's Church, Twenty-fourth and Alabama streets, Monday, September 4, commencing at 9 o'clock. Friends and acquaintances are respectfully invited to attend.

SCHAFER—In San Leandro, Cal., September 1, 1905, George Schafer, aged 26 years.
☞Friends and acquaintances are respectfully invited to attend the funeral services Sunday, September 3, 1905, at 2 o'clock p. m., at his mother's residence. Interment San Lorenzo Cemetery.

TALIAFERRO—In this city, September 2, 1905, Mary Taliaferro, daughter of the late Josefa and Judge T. W. Taliaferro, a native of San Francisco, Cal., aged 40 years.
☞Friends are respectfully invited to attend the funeral services Monday, September 4, from Nuestra Senora de Guadalupe Church, Broadway, between Mason and Taylor streets, where a requiem high mass will be celebrated for the repose of her soul, commencing at 9:30 a. m. Interment private, Holy Cross Cemetery.

WHITE—In Goldfield, Nev., August 28, 1905, James E., beloved husband of Annie White, and father of Lillian, Bert and Raymond White, a native of Minneapolis, Minn., aged 48 years 6 months and 4 days.
☞Friends and acquaintances are respectfully invited to attend the funeral Sunday, September 3, at 2 p. m., from the Twenty-third avenue Baptist Church, Twenty-third avenue and East Seventeenth street, Oakland. Interment Evergreen Cemetery.

WILLIAMS—In this city, August 31, 1905, Victor, beloved husband of Florence Williams, father of William, Bertha, Josie and Milton Williams, and brother of Mrs. Julius Abrams, a native of England, aged 52 years.

WILKINSON—In this city, September 2, 1905, Marjorie Gardener Wilkinson, beloved daughter of Harold G. and Arleen G. Wilkinson, a native of California, aged 2 years 1 month and 18 days.

WOEPKE—In this city, August 30, 1905, infant daughter of Fred H. and Georgine Woepke.

CARD OF THANKS.

We herewith desire to express our heartfelt thanks to our many friends, and the officers and members of the Hannoveraner Verein and Germania Lodge No. 7, O. d. H. S., who gave so many evidences of their kindness and comforting sympathy and beautiful floral offerings during the sad hours of our bereavement in the loss of a loving husband and father, Henry Heitmuller.
MRS. WILHELMINA HEITMULLER and Family.

HENRY J. GALLAGHER CO.
(Successors to Flannagan & Gallagher.)
DANIEL P. DONOVAN, Mgr.
FUNERAL DIRECTORS AND EMBALMERS.
20 Fifth st., opposite Lincoln School.
Telephone South 80.

UNITED UNDERTAKERS,
Funeral Directors and Embalmers
Formerly in Metropolitan Temple.
NOW AT 866 MISSION. Tel. South 167.
Between Fourth and Fifth, near Fifth st.
Finest Equipments at Moderate Rates.

TELEPHONE MAIN 43.
N. GRAY & CO., Inc.
FUNERAL DIRECTORS.
Cyrus S. Wright, president; Geo. H. Clark, vice president; Al P. Booth, treasurer; Harold L. Wright, secretary.
612-614 VAN NESS AVENUE.
Between Golden Gate avenue and Turk street, SAN FRANCISCO, CAL.

McAvoy, O'Hara & Co.
FUNERAL DIRECTORS.
Removed to Their New Parlors,
261-271 HAYES ST., opp. ST. IGNATIUS CHURCH
Lady Assistants. Telephone South 247.

J. C. O'CONNOR & CO.
FUNERAL DIRECTORS
767 MISSION STREET
TEL. MAIN 5617

PLOTS
In Odd Fellows' and Masonic Cemeteries can be exchanged for Plots in
MT. OLIVET CEMETERY.
For particulars apply at City Office,
GRANT BLDG., MARKET & SEVENTH STS.

WOODLAWN CEMETERY
San Mateo County.
MASONIC CEMETERY ASSOCIATION.
586 James Flood Building, S. F.

Plots in City Cemeteries
Taken in Part Payment
for Plots in.....
CYPRESS LAWN CEMETERY
1504 MARKET STREET
Or at Cemetery.

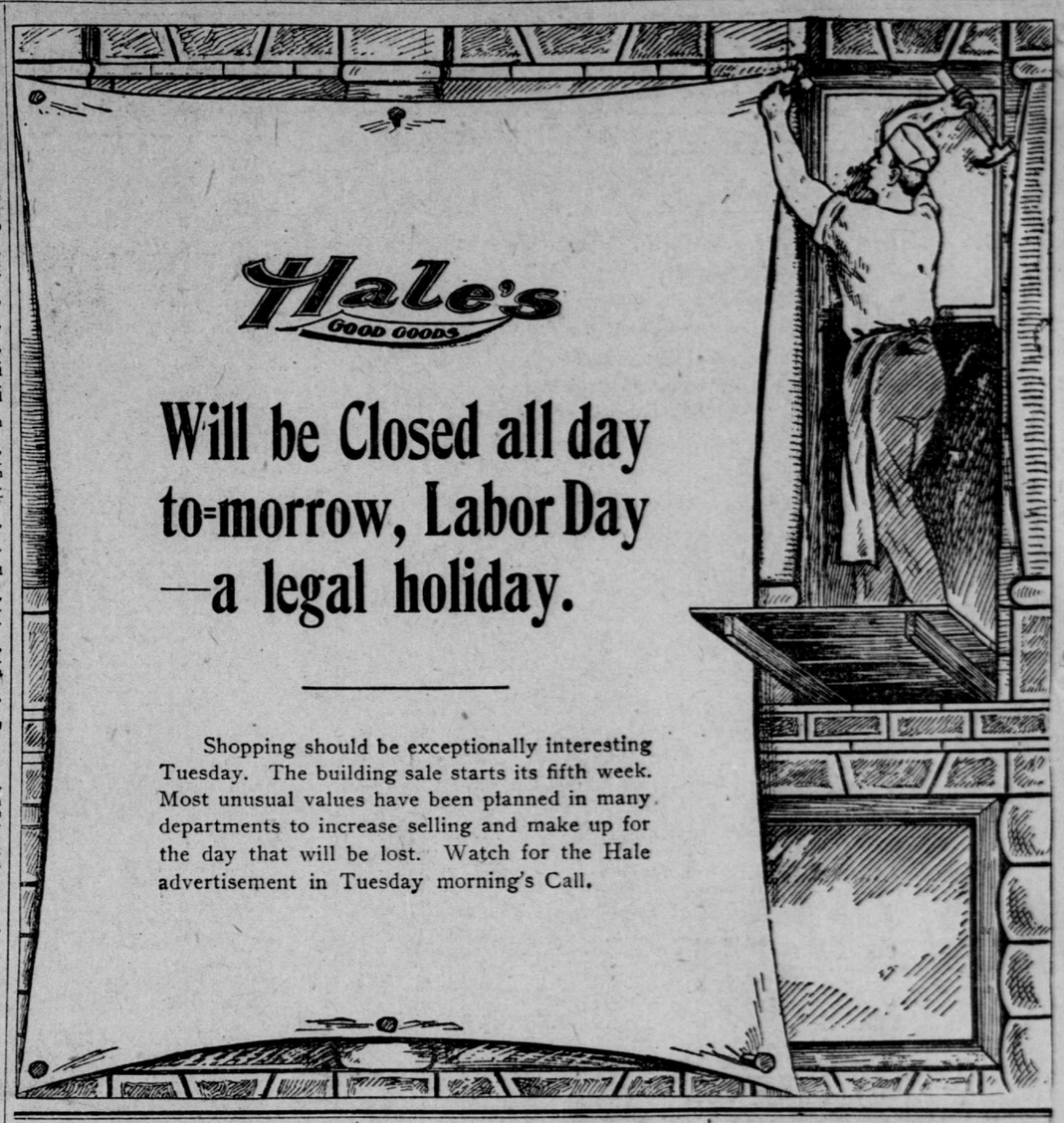

COMMERCIAL NEWS

Continued From Page 45.

1500 MacNamara	39	2000 St Ives, b 30	18		
200 Mexican, b10	13	300 Ton Midway	65		
700 Mont Ton	3 10	900 Ton Mdwy, s10	65		
1000 Mnt Tn, s30	3 07½	1500 Ton N Star	56		
1000