EMMONS TRIAL COSTLY AFFAIR

Expense Connected With the Prosecution of Boodler Estimated at Nearly $10,000

JURORS WILL NOT TALK

Rumor Has It That Bunkers' Confession Weighed but Little in Their Minds

Special Dispatch to The Call.

SACRAMENTO, Oct. 13.—It has been figured that the trial of ex-Senator E. J. Emmons, for bribery, which resulted in a conviction last night, will cost the county of Sacramento $9600.

The jurors still refused to talk for publication with respect to the verdict, but members of the jury have said that they were influenced more by the testimony of the colored man, Arthur Lee, than by any other evidence produced. Lee is the man to whom Emmons gave the marked bribe money for safekeeping.

The jurors say they were not impressed at all by the confession of Harry Bunkers, over which so much talk was made in newspapers, the jury regarding him as a discredited accomplice. The trial of ex-Senator Eli Wright has been set for October 21.

WEIRD HOLD-UP TALE EXCITES REDDINGITES

Story Told by Stage Passenger Denounced as Falsehood by Driver.

Special Dispatch to The Call.

REDDING, Oct. 13.—Still excited and wrought up over the attempted hold-up of the Redding and Delamar stage, and the killing of Express Messenger Dan Haskell, the people of Redding and the officers were given another scare to-day by the story told by W. F. Mills of Montgomery Creek, the only passenger on the incoming Redding-Bieber stage last night. Miles said that as the stage was going between Fred Colby's and Al Estep's places a lone highwayman, with lantern and rifle, stopped the outfit and ordered the driver, Fred Day, to throw out the mail sacks. No Wells-Fargo box is carried on the stage. Miles said he threw out the paper mailsack, but the letter pouch was not molested. The robber then commanded "Drive on."

The town was in excitement at once, and officers prepared to start for the scene. Driver Day was awakened shortly before noon and said there was absolutely nothing to the story; that Miles had made up a fairy tale that has placed him in a bad light with people here, who are just now in no mood for jokes of this character. He offers no explanation for the story.

ORGANIZE A NEW RAILROAD IN OREGON

Line Will Join the Southern and Northern Pacific.

PORTLAND, Oct. 13.—Through the filing of articles of incorporation of the Pacific Railway and Navigation Company, in the office of the County Clerk this afternoon, a new line is started, which will connect Portland, Tillamook and Nehalem and will include a branch to Astoria, joining the road of the Southern Pacific at Hillsboro, Or., or Forest Grove, Or., and of the Northern Pacific at Scappoose, Or., the latter to be a line starting at or near Pittsburg, Or.

The incorporators are Elmer E. Lyttle, late president of the Columbia Southern Railway; Charles Wanzer, until recently City Engineer, and Zera Snow, a member of the Portland bar. The capital stock is fixed at $2,000,000.

It is also set forth in the articles that it is the purpose of the Pacific Railway and Navigation Company to operate vessels on Tillamook and Nehalem bays and their tributaries, also on the Pacific Ocean.

DOAN'S PILLS.

ACT QUICKLY

Delay Has Been Dangerous in San Francisco.

Do the right thing at the right time.

Act quickly in times of danger.

Backache is kidney danger.

Doan's Kidney Pills act quickly.

Cure all distressing, dangerous, kidney ills.

Plenty of evidence to prove this.

Mrs. H. Smith of 168 Linden avenue says: "My daughter complained every now and then for about a year of a pain through the small of her back. Besides that she had very marked symptoms of either weakened or excited kidneys. Any over-exertion brought on an attack, and if she contracted a cold aggravation was sure to follow. I advised her to try Doan's Kidney Pills, and she commenced their use. They were prompt in their action, and a continuation of the treatment for a short time stopped the pain in her back and improved her health in every way. Doan's Ointment has also been tried in my family, and beneficial results undoubtedly followed its use."

For sale by all dealers. Price 50 cents. Foster-Milburn Co., Buffalo, N. Y., sole agents for the United States.

Remember the name, Doan's, and take no substitute.

SINFUL NEGLECT

How is it possible for a sane man with good teeth to destroy them through careless neglect! SOZODONT is positively beneficial. It has made the toothbrush habit a real pleasure

SOZODONT
TOOTH POWDER

the natural complement of SOZODONT Liquid, is a beautiful polisher, absolutely free from grit and acid. Are you using it? You ought to be

3 FORMS LIQUID, POWDER, PASTE.

ENGLAND READY TO AID FRANCE

French Papers Say Britain Made Overtures for Firm Alliance Against Germany

PARTIAL DENIAL MADE

Again Reported That a War Was Barely Averted in the Difficulty Over Morocco

PARIS, Oct. 13.—The French Government continues silent concerning the alleged revelation of Great Britain's offer of naval and military aid to France if Germany assumed a belligerent attitude over Morocco. In the meantime the newspapers add new phases to the disclosures. The Figaro gives a detailed version even more sensational than the previous disclosures of the Matin. It says that the previous report of Great Britain offering to mobilize her navy and land British troops in Germany is not correct. It gives the following version:

"Before the Moroccan crisis became acute the British Government made three distinct overtures to learn if France was disposed to conclude a treaty of defensive alliance. France declined to consider the question. Later, when the Moroccan crisis became acute, Paul Cambon, the French Embassador to Great Britain, reopened the question and obtained a verbal assurance from Foreign Secretary Lansdowne of Great Britain's effective concourse in the event of a conflagration. M. Cambon was thereupon able to answer M. Delcasse (who was then Foreign Minister) that a 'causes foederis' (case coming within a treaty) was desired Great Britain would reiterate her assurance in writing.

"The German Embassador in London, Count Wolff-Metternich, learned of these assurances and informed Berlin. Emperor William decided on a counter move and made Italy the medium of its explanation. He informed Italy that any treaty whereby Great Britain gave France military support relative to Morocco would constitute a casus belli."

The Figaro asserts that this amounted to an indirect ultimatum and that the Italian Government communicated the situation to M. Berrere, the French Embassador to Italy, who informed Paris on June 4. Immediately thereafter M. Delcasse resigned (June 6) as a result of a violent scene in the Cabinet council. During this council M. Delcasse is alleged to have said: "I have a formal assurance of Great Britain's support."

Premier Rouvier is reported as answering: "And I have M. Berrere's telegram proving that this means war if we continue our policy. I refuse to indorse what you seem to treat so lightly."

The other Ministers are said to have upheld M. Rouvier, whereupon M. Delcasse resigned.

Later a semi-official note was issued saying that the published reports upon the incidents accompanying the resignation of M. Delcasse and notably the details regarding the Cabinet council preceding his resignation were incorrect.

COLOGNE, Oct. 13.—The Cologne Gazette prints another spirited dispatch from Berlin apropos of the Figaro's denial to the Matin's story, which can only be interpreted as a plain hint to the British Government to explain its role in the matter. The dispatch notes that while the Matin's version, which gave ground for the assumption that the suggested alliance of France with Great Britain against Germany had an official character the Figaro's version confirms the assumption by giving the names of the parties, and says that this makes the case against M. Delcasse all the stronger. The mention of the name of Lord Lansdowne, the British Foreign Secretary, in connection with the matter sheds upon the story an embarrassing light for Great Britain, according to the dispatch. The dispatch says:

It is exceedingly offensive to us to see British statesmen like Premier Balfour and Foreign Secretary Lansdowne capable of such a game, but if the revelations are repeated and remain uncontradicted, one cannot avoid growing more and more skeptical about the matter.

If the Matin and the Figaro are in the right, the dispatch says, Delcasse, after having reached an understanding with Great Britain, was shaping his policy for war with Germany and when a question of such importance is once raised it cannot remain unanswered or unsolved. The dispatch goes on to point out that neither the British nor the French Government has hitherto shown a disposition to come forward with explanations, while the semi-official note regarding the matter is insufficient. The Paris note is regarded as inadequate and calculated to increase rather than allay suspicion.

HARRIMAN AND PARTY SAIL FROM YOKOHAMA

Railroad Magnate Speaks in Praise of Courtesy Shown Him.

YOKOHAMA, Oct. 13.—The Pacific Mail steamship Siberia sailed for San Francisco at 3:25 o'clock this afternoon with Miss Alice Roosevelt and her traveling companions and E. H. Harriman, president of the Southern Pacific Company, and his party on board. The distinguished Americans were given a "send-off" by the Japanese, the resident foreigners and the civil officials.

Before his departure Harriman said:

We have been treated with the utmost courtesy and consideration by all classes of the Japanese people, I believe largely because we are Americans. We had no disagreeable experiences. At Tokio Dr. Lyle was accidentally hit with a stone when not with the party, he being unknown to his assailant. From all we met with the same direct, straightforward treatment as at home, and experienced no difficulty from the Orientals.

I believe there is a market here for American goods, but they should be handled by Americans directly representing the shippers, who should closely follow the styles and quality of goods demanded in this market. The market here will be a gradually increasing trade between the two countries, but it cannot be developed suddenly.

SAYS HUSBAND GAVE HER BUT $5 10 IN OVER TWO YEARS

Aged Wife of Seattle Capitalist Wants Divorce and Division of Property Worth $600,000.

SEATTLE, Oct. 13.—Eliza W. H. Guye, 75 years of age, has commenced divorce proceedings against Francis M. Guye, a pioneer, aged 72 years. The ground is cruelty and failure to provide. The court is asked to declare Seattle realty valued at $600,000 community property and to decree that half of it is the separate property of the wife. Although the property controlled by Guye brings him in a monthly income of between $950 and $1250, the wife alleged that in two years and a half, ending last January, he has given her but $5 besides 10 cents for carfare.

Russian Soldiers Engage Insurgents.

CANEA, Island of Crete, Oct. 13.—Russian soldiers, gendarmes and civil guards yesterday occupied the village of Armyo in the Italian zone, and a fight with the insurgents ensued which lasted until to-night. The details have been censored, but local papers report that five of the insurgents were killed and eight wounded and that the Russian troops suffered no casualties.

FRANKLIN K. LANE SPOKEN OF TO SUCCEED FIFER.

MAY BE APPOINTED BY THE PRESIDENT

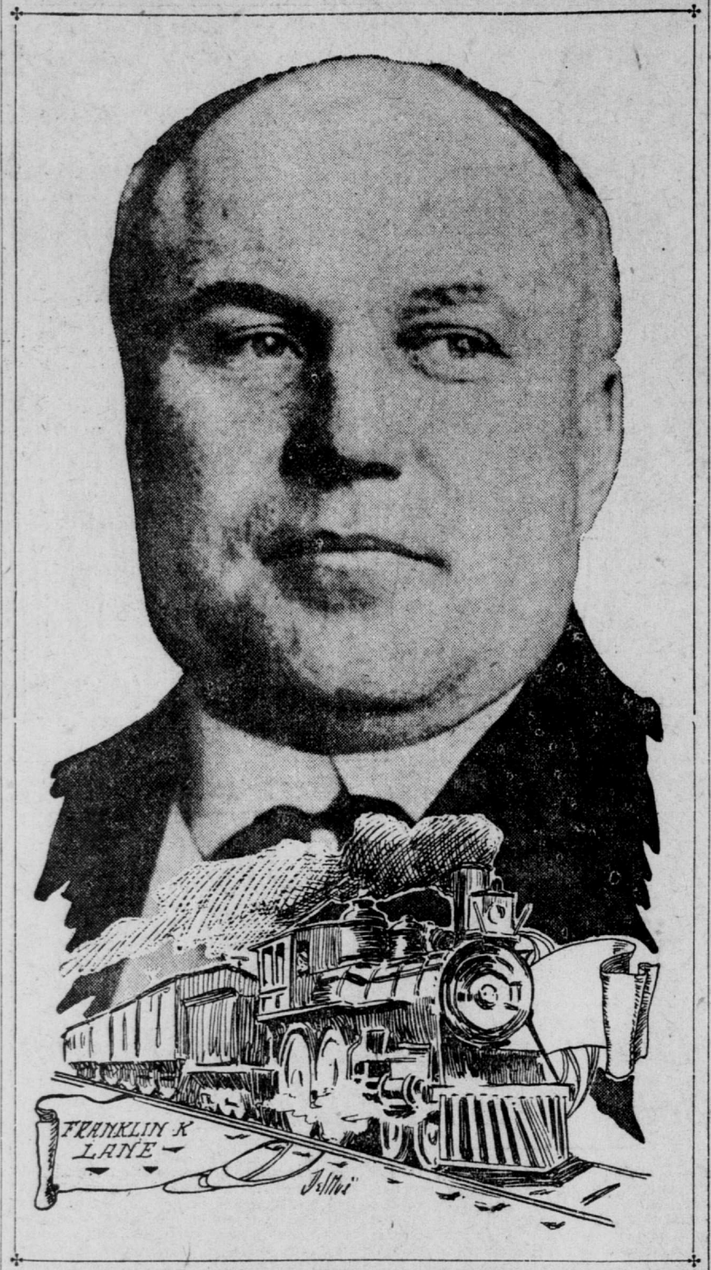

WELL-KNOWN ATTORNEY AND RESIDENT OF SAN FRANCISCO WHO IS MENTIONED AS THE POSSIBLE SUCCESSOR OF COMMISSIONER FIFER, WHO HAS RESIGNED FROM THE INTERSTATE COMMERCE BOARD.

WASHINGTON, Oct. 13.—Having accepted the resignation of former Governor Fifer of Illinois as a member of the Interstate Commerce Commission, the President has let it be understood that he expects to appoint as Fifer's successor a man from the Pacific Coast.

While no definite decision has yet been reached regarding the appointment, it is known that Franklin K. Lane of San Francisco is under serious consideration for the place. Lane is a well-known lawyer, was one time the Democratic candidate for Governor of California and later for the Mayoralty of San Francisco.

COTTON LEAK NETS BIG SUM

NEW YORK, Oct. 13.—The profits of the alleged conspirators in the operations based on the recent leak in the Government cotton crop reports are placed at approximately $200,000, according to an indictment presented in court to-day on the arraignment before United States Commissioner Ridgway of Frederick A. Peckham and Moses Haas. According to charges made in this indictment, Edwin S. Holmes Jr., assistant statistician of the Department of Agriculture, received $25,017.

The indictment, which was found by a Grand Jury in Washington on October 3, is against Edwin S. Holmes Jr., as well as against Haas and Peckham, and charges all collectively with having conspired to defraud by procuring advance information from Holmes concerning the cotton crop report.

It sets forth in full many copies of telegrams and also of checks which passed between the accused, tending to show that a conspiracy existed.

One of the checks, dated December 12, 1904, drawn on the Second National Bank of Hoboken and signed by Lewis C. Vanriper, calls for the payment of $24,250 to M. Haas, of which sum it is alleged Haas paid Holmes $14,250 in cash. Many other minor checks for sums ranging from $100 to $500 are set forth in the indictment, in addition to another check signed by Vanriper and payable to Haas on the same bank for $38,292, dated December 31, 1904. Of this sum it is claimed Holmes got $10,767.

Counsel for the defense to-day moved for the discharge of the prisoners on the ground that the charges as alleged did not constitute an offense against the Government. The hearing on the motion was adjourned until October 21.

WIFE IS FREED FROM SPOUSE WHO TREATED HER CRUELLY

After Being Choked, Knocked Down and Cursed by Husband She Seeks Divorce.

SANTA ROSA, Oct. 13.—Judge Burnett granted an interlocutory decree of divorce to-day to Mrs. Louise Van de Water from William Van de Water on the ground of extreme cruelty. The evidence showed that the defendant had choked his wife, threw her down repeatedly and used vile language toward her on many occasions.

SEND FOR THEM.

Bring the Home Folks West While Rates Are Low.

You've been thinking about it a long time. Don't wait any longer. Rates are low now from the East to California. The Santa Fe will telegraph the ticket and see that your folks get special attention. The conductor will look after them all the way to California.

$50 from New York.
$33 from Chicago.
$25 from Kansas City. Low rates also from other places. Write for them to F. W. Prince, City Ticket Agent, Santa Fe Railway, 653 Market street, San Francisco.

REVEL, Russia, Oct. 13.—An outbreak occurred to-day among the prisoners in a provincial jail and the guards were forced to fire two volleys from revolvers to quell the uprising. One prisoner was mortally wounded. There are several political prisoners in the jail.

MAN FATALLY HURT BY BLAST

Special Dispatch to The Call.

PACIFIC GROVE, Oct. 13.—A man blown from eight feet below the surface twenty-five feet into the air and fatally injured was a sight witnessed at New Monterey this morning. The Monterey Construction Company, engaged in sewering the town of New Monterey, employs about two hundred men. A crew engaged in blasting operations lighted five fuses at once. For some reason only four explosions occurred. Manuel Govere of San Leandro, an Italian, although warned by the other laborers, persisted in returning to the scene of the blasting. Just as he arrived the fifth explosion occurred. He was hurled into the air twenty-five feet and in falling he landed upon his shoulder. He was hurt internally. His eyes were blown out and his skull fractured.

The unfortunate man was taken to the Military Hospital at the Presidio of Monterey, where it is said he cannot live.

UNION OIL COMPANY OBTAINS WATER FRONT

Ends Row With Marre Estate and Will Purchase Land From Heirs.

Special Dispatch to The Call.

SAN LUIS OBISPO, Oct. 13.—Peace between the Union Oil Company and the Marre estate has been declared and the company as a result will acquire all the water front at Avila. After much dickering the principals on either side have come to an agreement whereby the Union Oil Company will acquire considerable property at Avila and Port Harford for a sum in the neighborhood of $44,500.

The land to be purchased consists of twenty acres at Port Harford, a right of way twenty-five feet wide from Port Harford to Avila, a half interest in the Marre estate, the townsite of Avila, lying west of San Miguel street, and 97.73 acres of land lying east and southeast of the town of Avila.

Large storage tanks will be erected at the port, which promises to be the principal shipping port of oil on the Pacific Coast.

SAN JOSE MANUFACTURER ENDS HIS LIFE IN PARK

Body of Charles Steineman Is Found by Two Workmen Opposite the Museum.

Charles Steineman, proprietor of the Willow Glen Basket Factory, 49 Vine street, San Jose, committed suicide in Golden Gate Park on Thursday night by drinking carbolic acid. The body was discovered yesterday morning among the trees opposite the museum by J. W. Lenhart and A. Violante, park employes, while cutting the grass. He had been at the Chutes on Thursday night, as a programme was found in his pocket, besides papers that led to his identification at the Morgue by M. Jacobs of the Harry Unna Company, 113 Battery street. In his pockets were also found 25 cents, a Forester's badge and a gold watch and chain, the watch bearing the initials "J. R. F."

British Jurist on a Mission.

VICTORIA, B. C., Oct. 13.—Sir Frank Pollock, an eminent British jurist and a member of the Privy Council of England, arrived here to-day. He is on a special mission to Canada in furtherance of imperial unity, advocating a system which includes the representation of the colonies in the Privy Council of England, the position of the colonial jurists being advisory but not administrative or executive. He will be banqueted to-morrow by the Law Society.

LABOR PARTY FIGHTS HARD

Makes a Vigorous Campaign by Holding Many Rallies Throughout the Districts

SCHMITZ THE SPEAKER

Nominee for Mayor Heard at Three Meetings Last Night Despite His Hoarse Voice

That the Union Labor party is making a determined fight in this municipal campaign is evidenced by the fact that it is holding more meetings than ever before in its history. At each of these meetings every candidate for office, from the Mayor to the last man who appears on the list, appears and addresses the audience for a few minutes. Mayor Schmitz is proving to be a good campaigner. He speaks at three or four meetings each night with all the vigor that he possesses and although his voice is weak from the continual strain, he does not hesitate, but continues his frenzied efforts to bring the voters of San Francisco to take stand under his banner.

Last night he addressed three meetings in widely separated districts of the city. The first was at Steimke Hall, his home district, the Forty-first, where a large crowd was in attendance. At the municipal campaign two years ago Mayor Schmitz lost this district by 275 votes, but last night he expressed himself as confident that when the total vote was counted this year he would win by 500 majority. This meeting was presided over by M. J. Bollo.

The largest and by far the most enthusiastic meeting of the evening was held at Apollo Hall, 810 Pacific street, Forty-fourth District. Joseph Pallerini was the chairman and introduced the speakers. In the course of his remarks Mayor Schmitz said:

My opponents are making a campaign upon absolutely false issues in this campaign. They brought these false issues from the East and they are for the use of those who do not think. The issue of this campaign is only one and that is clearly defined. It is not graft. It is not reform. It is a question as to whether the Citizens' Alliance or the Labor Union will survive. How can any honest man ask for a change of administration? The present administration has been prosperous. The prosperity of to-day is due directly to the Union Labor party and the Union Labor administration.

At Montgomery Hall, Second and Folsom streets, a good-sized crowd of men and boys was gathered. Here the Mayor discussed the issues of the campaign and urged the men to vote the ticket straight.

The voice of the Mayor is holding out only moderately well under the strenuousness of the campaign. He was quite hoarse last night. So was the Pierce quartette.

FIGHT HIGHER LIQUOR RATE.

Dealers Oppose the Placing of High License Question Before the People.

The Board of Election Commissioners met last night. Out of respect to the memory of the late Robert Roberts, the deceased member of the board, the Commissioners dressed in mourning. Commissioner Roberts' chair, vacant, was draped with crape and appropriate floral offerings adorned his unoccupied desk.

Attorneys, representing the liquor dealers of this city, appeared before the board, asking for a continuance of the action of the board in placing the high rate liquor amendment on the official ballot. The Registrar has investigated the petition and finds that it contains 1665 more names than required by law to allow the proposition to be placed before the public at the coming municipal election. While the commission expressed itself as perfectly satisfied with the Registrar's report on the matter, action was deferred until next Tuesday to give the liquor men a chance to investigate the petition.

On the failures of the prosecution in the case of Paul McCarthy, the deputy registrar, who was arrested on a charge of violating the election laws, to substantiate the charges in the Police Court hearing, the charges against McCarthy before the Election Commission were dismissed.

Sidney P. Campbell of 107 Stockton street and Adrian Conley of 124A Silver street were ordered to appear to show caused why their names should not be canceled from the Great Register. Registrar Adams claims that these men are registered from false addresses.

HEBREWS JOIN IN OBSERVING HARVEST FESTIVAL OF OLD

Attend Temples to Commemorate at Same Time Period When Israel Dwelt in Wilderness.

The Feast of Booths, Succoth, was begun last evening in the synagogues of the city, when large congregations attended and joined devoutly in the services which commemorate the harvest festival of old and the time when the children of Israel lived and dwelt in tents in the wilderness.

The services at Temple Israel on California street were conducted by Rabbi Jacob Nieto, the musical portion being under the direction of Cantor Davis.

Rabbi Voorsanger and Cantor Stark conducted services at Temple Emanu-El, which was decorated profusely with the season's flowers.

Rabbi M. S. Levy observed the beginning of the festival at Geary-street Temple and at the Bush-street Temple the Rev. Bernard M. Kaplan officiated.

Succoth will be observed for seven days, during which time there will be feasting, especially in the orthodox Jewish homes.

Will Succeed General Randall.

WASHINGTON, Oct. 13.—General Bates, acting chief of staff, has detailed Major General John F. Weston, formerly commissary general of subsistence, to the command of the Northern military division, with headquarters at St. Louis, to succeed Major General George M. Randall, retired.

SIOUX CITY, Iowa, Oct. 13.—W. E. Brown, former president of the defunct First National Bank of Storm Lake, Iowa, was sentenced to-day to serve five years in the State Penitentiary. Brown was convicted of fradulent banking.

POSTUM CEREAL.

DRINK
POSTUM
FOOD COFFEE
Its use in place of common coffee means health.
"There's a Reason."

SIGNOR ANGIOLETTI, WHO SCORED A BIG HIT LAST NIGHT AS OTELLO.

INDIANS FIND MINER'S BONES

Special Dispatch to The Call.

SEATTLE, Oct. 13.—James Murray of San Lorenzo, Cal., is believed to have murdered his partner, James Fisk, last March at Halibut Bay, near Seldovia, Alaska, while insane. The skeleton of Fisk was found by natives last week, with a rifle ball in the back. It was identified by clothing and letters found on the body. In a cabin twenty steps away were found a bloody razor and a knife, and there were blood stains on the furniture. Murray is supposed to have committed suicide, as he was never seen after his boat left Seldovia last February.

The men were together on the inlet every year. In the cabin seven letters, written by Murray, were found. One was to a sister, Mrs. F. S. Tenzel of San Lorenzo, Cal. Another to an unnamed brother says: "I have agreed Fisk should kill me to-day at 5 o'clock, and he is to be killed after me by my agency. All this is for wrongs in our past lives and for the sake of humanity. We have agreed to wipe out all scores of the past in a sane and friendly way, so that in doing this we forgive one another as well as forgive our enemies."

Fisk had several hundred dollars and Murray a considerable amount. None of it was found.

DOG STANDS GUARD OVER ITS MISTRESS

Bites Those Who Sought to Aid Prostrate and Unconscious Woman.

Special Dispatch to The Call.

RENO, Oct. 13.—A large crowd of people at Carson City were held at bay this afternoon by a half-tamed Indian dog and several men were severely bitten by the animal. The dog was standing guard over its mistress, a Piute squaw, who fell violently on the stone sidewalk and fractured her skull. The dog was the primary cause of the squaw's injury. It became engaged in a fight with another dog and in trying to separate the two the squaw was upset, the back of her head striking the sidewalk. The faithful canine, seeing his mistress lying prostrate and apparently lifeless on the ground, ceased its row with the other dog and, rushing to the squaw's side, refused to allow any one to approach her. Several men who came too near to the angry canine were badly bitten. Finally the dog was lassoed by a cowboy and dragged away.

GRAND OPERA'S MAGICAL NIGHT

"Otello" at the Tivoli Proves a Creation of Rare Powers of Enchantment

SALASSA IS WONDERFUL

Polacco's Superb Orchestra Delights, With Petrella and Angioletti as Great Stars

Bravo, Polacco!
Bravo Salassa!
Bravo, bravissimo.

Maestro Verdi! Last night your "Otello" was heard for the first time in San Francisco. Last night was heard at the Tivoli for the first time the noblest of modern operas. For no performance of "Otello" heretofore given here begins to count. Plucky as they have been, surprisingly good considering the resources, one asks only to forget them after last night's.

A deadly thing is a skeleton orchestra battling with the sound legions of "Otello"! How particularly deadly it is only the instrumental magnificence disclosed in last night's performance fully reveals. You may pore over the score, glue your spiritual ear to its suggestion, good. But, until you get the thing poured through the flutes, blared madly through the trumpets, flung alive at you from the fiddle bows, you don't get it. Last night we did get it and an electrifying affair it was. Several effective instruments were added to Mr. Polacco's Noble Fifty; add Polacco to these, Polacco at his highest power, and no more need be said.

"Otello" is as modern as this morning's newspaper. Puccini in "La Tosca" is no more modern, but Puccini in his invention is as an old, old man compared with this efflorescent youth of 80. He is here as fruitful of themes as Schubert, as tensely dramatic as Puccini himself, and with an imperial splendor of orchestration all his own. Wizard Verdi!

I don't think Verdi would have enjoyed the fashion in which his score was smashed in two last night in the first act. Angioletti walked on, turned on a high note, and smash went Verdi's score in the unseemly racket. They did it again at the close of the Angioletti and Petrella duet. For Mr. Verdi Polacco turned round here and put up an indignant fist—I think he wanted to use it! An educated claque would certainly have its advantages.

Salassa of course was the chief fact of the vocal end of the performance, Salassa with the voice like old wine, like an Amati 'cello, like the sunlight in September. One could hardly have hoped that he could still so fulfil the exactions of the role, but the old maestro was in magnificent trim. Never did he sing better. One forgave the excited demand for more after the "credo," and could only join, hand and heel, in the tumult that followed the duet in the second act. As to acting Salassa's Iago stands with such portraits as Goritz's Beckmesser still stands right here.

Mr. Angioletti sang an excellent Otello, and displayed quite unsuspected dramatic fire. His clear, strong ringing voice suits the role to perfection. One could not but irreverently wish that his garb a little less suggested (as all Otello's) a parlor lounge—the installment kind. Petrella sang a very charming Desdemona, possibly her best vocal role this season, and eloquent on the dramatic side. Grassi's rich note was useful as Emilia, and Zavallo's pretty voice was heard agreeably in the Cassio.

Next Friday night the opera will be given again. Never mind the rent—just go.

BLANCHE PARTINGTON.

Probably the most desirable furnished room advertised to-day will have a tenant at this hour to-morrow—and if you live in a "home-within-a-home" it might as well be you.

Freight Steamer Goes to the Bottom.

VICKSBURG, Miss., Oct. 13.—Heavily loaded with freight and with a crew of twenty-five men, the local steamer Elk, while backing out from the city landing to-day, struck a snag and sunk in twenty-five feet of water. From five to ten negro roustabouts were drowned, but the exact number will probably not be known for several days. Loss on boat and cargo $25,000.

Death of a Bonaparte.

PARIS, Oct. 13.—Pierre Napoleon Bonaparte died suddenly here to-day at the age of 46 years.

Our New Store Phone Main 3682
...OPENS...
TO-DAY, SATURDAY, at 8 a. m.
Former customers and friends are cordially invited to inspect our new stocks of Men's and Boys' Clothing, Hats and Furnishing Goods.
J. J. GILDEA & CO.
52 and 54 Ellis Street
Near Market, Bet. Stockton and Powell Sts.

Chicago and the East
Are easily reached by the through train service of the Chicago, Union Pacific and North-Western Line. Three daily trains from California points via the most direct route and over the only double-track railway between the Missouri River and Chicago. Daily and
Personally Conducted Excursions
in Pullman Tourist sleeping cars through to Chicago without change. Double berth only $7.00. Choice of routes.
Free information, booklets, maps, time schedules, sleeping car reservations, tickets, etc., on application.
R. R. RITCHIE, Gen'l Agent Pacific Coast, C. & N.-W. Ry., 617 Market Street, Palace Hotel,
S. F. BOOTH, Gen'l Agent Pass'r Dept. U. P. R. R. No. 1 Montgomery Street,
P. C. 124 SAN FRANCISCO, CAL.
THE NORTH-WESTERN LINE UNION PACIFIC OVERLAND