SPORTS

BURNS HANDICAP WEIGHTS OUT TO-DAY

EDITED BY R. A. SMYTH.

CONNELLY LEADS ALL THE RUNNERS IN GREAT CROSS COUNTRY RACE.

IRISH CHAMPION PROVES A MARVEL OF ENDURANCE

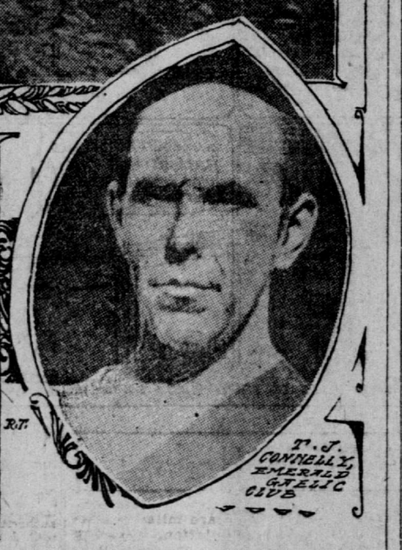

START OF CROSS-COUNTRY RACE AT TIBURON YESTERDAY, AND SUCCESSFUL COMPETITORS.

After conceding handicaps of from one minute to five, T. J. Connelly, the wonderful runner of the Emerald Gaelic Club, passed all competitors in the cross country race over the Marin hills, yesterday, and won easily. He finished the race at a sprinting pace. The race, which was held under the auspices of the Pacific Athletic Association, attracted sixty-six entries. Of these fifty-four started and fifty-two finished. Among the starters were a number of high school runners, while the various athletic clubs were well represented.

When George James, the starter, sent Connelly on his journey the rest of the competitors had disappeared from view around a bend in the road near the Olympic Boat Club house at Tiburon.

After a lapse of some time the spectators discerned a figure in white making its way along the edge of Richardson's Bay. Some one pronounced the runner to be Connelly, but this was taken as a joke by the spectators. In a short time the green stripe across Connelly's breast could be seen and a cheer went up for the game runner.

O. Boeddeker, an unattached runner with a handicap of four minutes, was the last to succumb to the flying Irishman, who crossed the line twenty-five seconds ahead of him. C. Jennings, the third man, finished seven seconds later. The runners came in a few seconds apart until fifty-two registered.

The distance covered by the men was estimated to be six miles, although Connelly vows it was nearer eight. The handicaps were made out for a shorter race. It was originally intended to run to California City and return, but the officials who laid out the course made El Campo the turning point.

A. A. Giarner, the crack distance runner of the Olympic Club, did not run up to his form, finishing in fiftieth place. When he arrived his clubmates circled about him, singing "The Marseillaise" in slow tempo.

As each winner is allowed but one prize, Connelly will have his choice of those offered. The three men who win time prizes besides him are W. T. Waters, J. C. Hassard and H. Moundrell. The winners of place prizes, Connelly being barred, are O. Boeddeker, C. Jennings, O. Podilla and G. Hermann.

Roger B. Cornell, the Olympic Club's clever trainer, sounded a note of warning after the race. A number of the young competitors finished in an exhausted condition. Some of them were palpably untrained and were not prepared to withstand the strain of running such a distance. Cornell suggested that they be examined by a physician before being allowed to start in a trying race. One of the competitors had to be carried on to the boat after the race.

The official table of results follows:

Pos. at finish.	RUNNER AND CLUB.	Hdcp. Min.	Actual Time. H.M.S.
1	T. J. Connelly, E. G. C.	Scr.	0:42:19
2	O. Boeddeker, unattached	4:00	0:46:34
3	C. Jennings, Century	5:00	0:48:51
4	G. Podilla, Lick	3:30	0:47:22
5	G. Hermann, Lick	3:00	0:46:54
6	W. Moir, Century	4:00	0:48:05
7	W. J. Waters, St. Ignatius	2:00	0:46:16
8	J. G. Hassard, Century	1:00	0:46:41
9	H. Maundrell, W. K. K.	1:00	0:46:50
10	L. L. Rickman, unattached	1:00	0:47:05
11	Mahoney, St. Ignatius	3:30	0:49:38
12	M. McCourtney, Lick	2:00	0:48:19
13	A. Crabtree, Lick	3:30	0:50:28
14	B. Thompson, Lick	2:30	0:49:28
15	J. E. Fitzpatrick, St. Ignatius	4:30	0:52:01
16	L. H. Thomson, O. C.	1:00	0:48:34
17	J. Z. Leov, unattached	1:30	0:49:05
18	E. Norman, O. C.	1:30	0:49:15
19	J. Block, unattached	1:30	0:49:28
20	A. A. McCrystle, St. Ignatius	3:00	0:50:37
21	R. E. Savage, O. C.	3:00	0:50:38
22	F. Holiman, O. C.	3:00	0:51:05
23	M. F. O'Brien, unattached	3:00	0:51:50
24	Sig Cowen, Polytechnic	5:00	0:54:47
25	J. Greenwald, W. K. K.	3:30	0:54:30
26	T. B. Smith, Polytechnic	2:00	0:53:16
27	A. Rattray, Century	5:00	0:56:20
28	A. Brown, Lick	2:00	0:53:31
29	J. J. Valentine, W. K. K.	1:30	0:53:19
30	L. J. Brown, W. K. K.	3:00	0:56:16
31	H. L. Groves, W. K. K.	3:00	0:56:20
32	C. Stevens, Lick	3:30	0:57:08
33	C. J. Schoenfeld, Y. M. H. A.	4:00	0:57:51
34	C. Welch, Century	4:00	0:58:36
35	M. Crowe, O. C.	5:00	0:59:47
36	Thomas Lowe, E. C.	1:30	0:56:19
37	I. Bibo, Lowell	5:00	1:00:30
38	C. Branstretter, Lick	4:30	1:00:00
39	R. V. Hassard, Century	4:00	0:59:53
40	A. Fitzgerald, St. Ignatius	4:00	1:00:52
41	T. Stover, Century	5:00	1:02:28
42	E. Barbee, unattached	4:00	1:01:57
43	P. McKeon, St. Ignatius	4:30	1:02:57
44	O. Wagner, W. K. K.	2:00	1:00:37
45	P. O'Neil, St. Ignatius	2:00	1:01:09
46	A. Glassman, Y. M. H. A.	4:00	1:03:41
47	F. Bull, O. C.	4:30	1:04:25
48	N. Parker, W. K. K.	2:00	1:05:08
49	J. A. McCarthy, unattached	4:00	1:07:06
50	A. A. Giarner, O. C.	1:00	1:04:55
51	F. Birdsall, unattached	3:00	1:06:59
52	G. Greenwald, W. K. K.	3:30	1:11:30

LOSES WATCH IN THE PARK.—Miss Thornton of the Park Riding School, Fulton street, reported to the police on Saturday afternoon that while she was riding in Golden Gate Park she lost her gold watch, valued at $20. She discovered her loss when she reached the new athletic grounds.

FOLEY SHOWS MARKED SKILL

Captures the Round Robin Tournament Without Sustaining a Single Defeat

The round robin tennis tournament which has been in progress at the California Club for the past four Sundays was practically completed yesterday. Several matches are scheduled to be played, but Charles Foley's victory over Carl Gardner yesterday gives him first place with a clean record. The remaining watches will probably not be played.

It was thought Gardner would be in condition to make a showing against Foley, but he was not and the match was a tame, one-sided affair. Gardner's ankle bothered him and Foley won as he pleased, losing only two games in two sets. The score was 6-1, 6-1.

Two other matches were played in the tournament. In each Gardner was beaten in straight sets. Melville Long beat him 6-3, 7-5, while Schmidt won from him by a score of 7-5, 6-3.

A mistake was made in allowing Gardner to take Adams' place as the former was in no condition to put up any kind of a game. His presence only dragged out the event and failed to add anything to it. Garuner in good trim would have had a chance to win, but at present he is in poor form.

Foley's victory was a clean-cut one. He has played a consistent game throughout the tournament, and while several of his matches were close his victory in all of them shows he plays the game better than any of the other contestants.

Herbert Long was a close second to Foley, having won six matches and lost but one.

Foley has received a handsome silver loving cup, presented by the California Club for the event. The tournament has been a great success, but was somewhat marred by an accident to Adams and the absence of coast champion Janes and Percy Murdock. An event of the kind will probably be played each year.

Many good practice matches were played in the club courts. The best in doubles was that between Herbert Schmidt and Harry Rolfe and Herbert Long and Grant Smith. The latter won easily by a score of 6-3, 6-2.

The most interesting match in singles was that between Herbert Long and Grant Smith. The latter has had no practice of late, but disposed of Long quite handily. The following matches were played:

Chester Smith and Henry Mills beat George Fuller and Moulten Warner, 7-5, 4-6, 6-2, 7-5, 7-5; H. Schmidt and H. Rolfe beat Carl Gardner and H. Long, 6-0, 6-2; Grant Smith and H. Long beat Schmidt and Rolfe, 6-3, 6-2; G. Smith beat H. Long, 6-3, 7-5; Harold Gabriel beat Warner, 6-4, 6-3, 6-2; Gabriel beat Dr. Lovegrove, 6-4, 6-0, 6-3; G. Cutter and Gabriel beat Fuller and Warner, 6-4, 4-6, 6-4; Dr. Younger beat W. S. MacGavin, 6-1, 6-1, 3-6; W. Murphy beat N. Blaisdell, 6-4, 5-7, 6-4.

Famous Racing Man Dies.

LONDON, Jan. 21.—Sir James Percy Miller, Bart., who was well known in racing and military circles, died today, aged 41 years. He won the Derby twice—in 1890, with Sainfoin, and in 1903, with Rocksand. Sir James served with the Imperial Yoemanry in South Africa.

PANOCHE AGAIN A STAKE WINNER

Scott's Fleet Greyhound Is Returned a Winner Over a Field of Fast Dogs

There was considerable falling off in the attendance at Ingleside Coursing Park yesterday, probably due to the unusually cold weather that prevailed. Though the cold effects the speed of the hares there were some excellent trials during the day. E. Scott's Panoche added another set of brackets to his already long list by cantering through the championship event in the easiest possible manner. In the deciding course he met Flower Girl, and, though she showed a great flight of speed, she proved no match for the winner.

The unfinished Reserve stake resulted in Milk Maid winning her initial stake from Frank C after a fluky course. The latter dog showed the speed by a wide margin, but the hare doubled back to the winner, and she won the flag by a narrow margin.

The heaviest upset of the day was the defeat of Carlow Boy by Flower Girl in the third round. Flower Girl had a rather stiff course in the preceding round. The wiseacres figured this had killed her chance and they made Carlow Boy a 4 to 1 favorite. The course resulted in Flower Girl leading and defeating her opponent pointless. There were too many races on the card to be finished, and after two rounds of the Reserve stake had been run the remaining courses were postponed until next Sunday. The results follow:

Champion stake; First round—Fiery Baden beat Mi Amigo; Flower Girl beat Humboldt; Carlow Boy beat Lucy Clair; Miss Gambit beat Bartagus; Keeley's Malt beat Bon Ami; Panoche beat Foxhunter; Agile Spurt beat La Rosa; Lady Leeds beat Rocked Asleep; Barge beat Honest John; L L C beat Iodine; Jim Lamb beat Renegade Apache; Presto beat Choo Choo.

Second round—Flower Girl beat Fiery Baden; Carlow Boy beat Miss Gambit; Panoche beat Keeley's Malt; Lady Leeds beat Agile Spurt; Barge a bye. L L C withdrawn; Jim Lamb beat Presto.

Third round—Flower Girl beat Carlow Boy; Panoche beat Lady Leeds; Barge beat Jim Lamb.

Fourth round—Panoche beat Flower Girl; Barge a bye.

Deciding course—E. Scott's Panoche (Promise Me-Freda C) beat George Nethercott's Barge (Sylvanus-Freda C).

Reserve stake—Paul Dunbar beat Fair Warning; Happy Lad beat Balendine; Miss Domestic beat Capital Lady; Gold Chain beat Shotgun; Dear Gaston beat Silver Heels; Wild Gus beat The Referee; Eurasia beat Judge Dean; Ready Rider beat Primrose; Eleanor B beat The Rival; Jim Ryan beat D R; Queen's Motto beat Little Plunger; Doretta beat Fairmount Lass; Golden Feather beat Wild Mamie; Real Pasha beat Sweetness; Rose of Gold beat The Limit; Race King beat Master Garrison; Loose Character beat Wild Peas; Mount Eagle beat Vina; Fiery Cross beat Sampler; Presidio Boy beat Full Moon; Amandan beat Orsina; Miss Emily beat Valley Pride; Conroy beat In Time; Winning Friend beat Tom King.

Second round—Happy Lad beat Paul Dunbar; Gold Chain beat Miss Domestic; Wild Gus beat Dear Gaston; Eurasia beat Real Pasha; Eleanor B beat Jim Ryan; Queen's Motto beat Doretta; Real Pasha beat Golden Feather; Rose of Gold beat Race King; Loose Character beat Mount Eagle; Presidio Boy beat Fiery Cross; Amandan beat Miss Emily; Conroy beat Winning Friend. Stake unfinished.

Reserve stake—John Hooker a bye. Cuban Star withdrawn; King V beat Honest Girl; Milk Maid beat Sea Lion; Russell J beat Tillie R; Frank C beat Quitter; Abbey Side beat Close Shave.

Fourth round—King V beat John Hooker; Milk Maid beat Russell J; Frank C beat Abbey Side.

Fifth round—Milk Maid beat King V; Frank C a bye.

Deciding course—George Wight's Milk Maid (Cronin's Wild Tralee-Fairy Lilly) beat J. M. Carroll's Frank C (Bright Gold-Columbia).

DUNN DEFEATS ATKIN HANDILY

Wins the Third Class of Olympic Club's Successful Handball Tournament

What has been pronounced the most successful handball tournament ever held here was brought to a conclusion yesterday at the Olympic Club. There were seventy entries originally, divided among four classes. The tournament has been in progress six weeks and the interest of both spectators and competitors has been kept up throughout.

The only match played yesterday was for the championship of the third class, between Justice T. F. Dunn and F. Atkin. The former won by a score of 15-21, 21-19, 21-18.

The tournament winners in the other classes were:

First class—Won by Fred Bain; Harry Bogan second.

Second class—Won by Bernard Moulder; Graham Richardson second.

Fourth class—Won by James Foley; Spencer Deacon second.

Louis Levy, who refereed nearly all the tournament games, played an exhibition match of hard ball yesterday with George James. The match was a close one until near the end, when James put on a burst of speed and won. The score was 51-42.

Vanderbilt's Car a Failure.

ORMOND, Fla., Jan. 21.—Alfred G. Vanderbilt's new Richard Sartori racer, rated at 250 horsepower and declared theoretically to be the most powerful machine in the world, was this morning towed to the beach, where it attracted fully 1000 persons. Once down the sands a mile was put under its power, but it made a feeble exhibition. It did so poorly that Sartori made no attmept to send it against time again or even to try for greater speed. It is said the machine is 200 pounds overweight and there is no apparent way of lightening it, as all parts possible have been perforated.

Big Drydock Again Heard From.

WASHINGTON, Jan. 21.—The drydock Dewey, en route to the Philippines, has again been heard from. The commandant of the coaling station at San Juan, P. R., reports that the Dewey was spoken on Friday night by the cruiser Maryland. The Dewey was in latitude 27.52 north and latitude 48.29 west. She was traveling four knots an hour. All were well.

STARTER DWYER TAKES COMMAND

Arrives From Los Angeles and Will Send Off the Fields at Oakland Track

MORE HORSES COMING

Great Interest Evinced in the Burns Handicap to Be Run on Saturday—Big Winners

Dick Dwyer, America's greatest starter and the idol of the Western turf, will make his first appearance of the season at Oakland track this afternoon. Dick has been dispatching the fields down at Ascot Park, where his splendid work received the highest encomiums from both the press and public. A hearty reception awaits him.

The eyes of the American turf world will be centered on the Oakland race track next Saturday, owing to the running of the Burns handicap. A great field will meet in the $10,000 event, and the announcement of the weights by Handicapper Egbert today will be anxiously awaited.

It is hoped a dry track will favor the running of the Burns, which is at a mile and a quarter for three-year-olds and upward. There are 134 eligibles, including a number of horses that have been performing brilliantly at Ascot Park. Several of them are due early this week. The eligible list includes Proper, Lubin, Eugenia Burch, Bearcatcher, Dr. Gardner, Grazialo, Dr. Leggo, San Nicolas, Red Leaf, Lord Badge, D'Arkle, Good Luck, Workman, Nagazam, Neva Lee, Gregor K, Jake Sanders, Ginette, Confederate and Memories.

Jockey Walter Miller will come up from Ascot Park with Roxsie Angarola and will ride one of the New Yorker's candidates. He has D'Arkle and Workman entered. Buchanan will also be here to take the mount on Jake Sanders. A grand race is assured, as the field will be a high class one.

To-morrow the Hermence handicap, over the Futurity course, will be run. The $1000 Horoscope handicap is down for decision Wednesday. It is at a mile and a sixteenth for three-year-olds and upward.

Friday there will be the Topgallant handicap for four-year-olds and upward at six furlongs.

Barney Schreiber still maintains a good lead over the other owners, with $21,650 to his credit. The Lissak handicap added almost $3000 to the total of Walter Jennings. J. C. and G. H. Keene stepped into fourth place. The leading winners are:

B. Schreiber	$21,650	F. J. Neil	1,800
W. B. Jennings	11,336	G. M. Van Gorden	1,726
W. W. Elliott	7,510	James Ryan	1,725
Keene Bros.	6,730	Sierra Nevada Stable	1,725
T. G. Ferguson	6,436	J. W. Blalock	1,710
P. Ryan	5,010	James Touhey	1,675
J. C. Nealon	4,312	L. H. Ezell	1,592
Davies & Co.	3,877	Humes & Co.	1,535
Gum & Co.	4,115	W. Gabriel	1,501
E. J. Baldwin	3,590	Fitzgerald & Tomkinson	1,500
H. E. Rowell	3,505	Fleur de Lis Stable	1,485
Williams & Co.	3,290	Wm. M. Murry	1,430
D. S. Fountain	3,239	Molera & Joseph	1,350
R. R. Rice Jr.	3,130	Cain & Co.	1,309
J. F. Clifford	3,010	H. T. Griffin	1,300
Summers & Co.	2,905	D. A. Ross	1,227
John D. Millin	2,751	K. A. Blute	1,225
James Coffey	2,660	L. I. Coggins	1,172
W. P. Magrane	2,418	Lee & Son	1,169
G. P. McNeill	2,332	W. Hawke	1,100
C. C. McCafferty	2,327	Tucker & Bridges	1,100
Scharetg & Co.	2,262	W. H. Hammond	1,088
Tanner & Co.	2,190	F. H. Bell	1,057
Jones & Lusk	2,162	W. Durker	1,052
Oakland Stable	2,130	W. G. Yanke	1,065
J. Madison	2,109	Stevens & Son	1,037
H. Stover	2,084	C. P. Fink	1,000
Applegate & Cotton	2,000		
J. M. Crane	1,975		
H. Green	1,910		
E. E. Burnett	1,901		
L. A. Bonsack	1,839		

TO-DAY'S ENTRIES.

Following are the entries for today's running events:

First race—Three and a half furlongs; purse; two-year-olds:

9095 Elmdale (Griffin) 114
9113 Janice Marian (Van Gorden) 111
9113 Our Anna (Schreiber) 111
9131 Clements (Griffin) 114
9059 Sevenfull (Stover) 111
9095 Irish Matt (Stanfield) 114
9113 Blazg (Lee & Son) 111
9131 Prosperity (Blute) 111
9055 Doc Craig (Yanke) 111
9131 Agatha R (Nealon) 111
9095 Maid of the Mill (Murry) 111

Second race—Six and a half furlongs; selling; five-year-olds and up; mares:

9049 Eleven Bells (Davies) 108
9125 Mimon (Fitzgerald) 108
9073 Pronta (Henshall) 108
9125 Standard (Ramsey) 108
9090 Nonie (Garden City Stable) 108
9127 Ishtar (Ryan) 108
8813 Flo Manola (Edwards) 108
9053 Leash (Levy) 108
9125 Silicate (Gabriel) 108
9103 Isabute (Smith) 108
9126 Serenity (Sierra Nevada Stable) 108
9111 Estraza (Chlopek) 108

Third Race—Five and a half furlongs; selling (by subscription); four-year-olds and up:

9118 Instructor (Fountain) 112
9135 Tim Hurst (Blute) 104
(9100) *Angieta (Schreiber) 100
(9093) Gossiper (Touhey) 99
8895 Sir Preston (Scharetg) 101
8663 Sol Lichtenstein (Madison) 106

Fourth race—One mile and fifty yards; selling; four-year-olds and up.

9124 *Hilee (Elliott) 102
9091 Tarrigan (McCarthy & Flaherty) 107
9062 Isabella (Crane) 105
(9115) Major Tenny (Green) 107
.... Homestead (Schreiber) 110
9128 Ethel Abbott (Neil) 105
9069 Montana Peeress (Coffey) 105
9093 Trajan (Bell) 107
9124 Esherin (Coggins) 105
9117 Holly Berry (Maddox) 105
9122 Birdie P (Fountain) 105
9117 Warte Nicht (Fine) 110

Fifth race—Six furlongs; purse; three-year-olds and up.

9116 Benighted (Lee & Son) 107
9100 Martinmas (Henshall) 107
9100 Sea Air (McLaughlin) 102
9102 Frolic (O'Rourke) 95
9108 Estmere (Stanfield) 90
8910 Conried (Fine) 107
9003 Joyner (Burnett) 107
9079 Rey del Mundo (Baldwin) 95
9094 Beau Ormonde (Kripp) 110
9068 Fisher Boy (Ross) 107
9074 Equorum Rex (Summers) 95
9135 Ratio (Griffin) 95

Sixth race—Seven furlongs; purse; three-year-olds.

9130 Boloman (Fountain) 107
9094 Tom Roberts (Applegate & Cotton) 106
9136 Tenordale (Clifford) 101
9136 Ebel Thatcher (Green) 110
9079 Arestallator (Summers) 104
9069 Rotrou (Burnett) 107
8903 Temptation (Boise Stable) 103
9064 The Trojan (Schreiber & Dern) 110
9130 Sea Lad (Avila) 106
9064 Governor Davis (Rice) 106
9017 Royal Colors (El Primero Stable) 106

*Apprentice allowance.

HORSES WHICH FIGURE BEST

BY FRED E. MULHOLLAND.

First race—Our Anna, Janice Marion, Clements.

Second race—Pronta, Mimon, Eleven Bells.

Third race—Gossiper, Angieta, Instructor.

Fourth race—Trajan, Hilee, Esherin.

Fifth race—Beau Ormonde, Rey del Mundo, Martinmas.

Sixth race—Tenordale, The Trojan, Ebel Thatcher.

VARIABLE LIGHT FOR MARKSMEN

Conditions Do Not Affect the Competitors at the Schuetzen Park Range

VETERAN SHOOTS WELL

Frederick Brandt Carries Off the Day's Honors With a Dead Center

The attendance of riflemen at Schuetzen Park yesterday was the largest for some time. The targets were in constant use from early in the morning until they were obscured by darkness. Although the light was variable the scores made were good. Frederick Brandt, one of the oldest marksmen on the coast, carried off the honors of the day by scoring a dead center. The result was received with delight by his enthusiastic comrades, who extended congratulations.

William Koenig of the Centennial team, Fred Brandt and Philo Jacoby had a friendly match to cement old comradeship. The result of the contest proved close. Philo Jacoby scored 22, William Koenig 21 and F. Brandt 20.

A. Maas, secretary of the Los Angeles Schuetzen Park Association, has written to Philo Jacoby, president of the California Schuetzen Club, in reference to the Bund shooting festival to be held in the southern city from June 22 to the 25th inclusive. This festival will be one of the greatest rifle events ever held on the Pacific Coast. At this early date more than fifty experts from this city have signified their intention of entering the lists. The range is equipped with all modern appliances. The shooting event will be held in conjunction with the Pacific Coast Turn Bezirk, when athletes from Portland to San Diego will contest for championships.

The results of yesterday's competition follow:

California Schuetzen Club, monthly bullseye shoot—P. Brandt 217, George Tammeyer 279, T. Simmes 378, M. Reubold 425, A. Utschig 534, A. Hintemann 591, J. C. Waller 608, L. Wille 632, C. Meyer 646, F. O. Bertelsen 661, A. Strecker 719, C. von Hartwig 768, A. Studer 799, F. Riede 815, O. Imdorf 823, T. J. Carroll 875, G. M. Barley 885, G. Frahm 887, J. E. Klein 925, O. Nolte 929, W. F. Blasse 942, F. Suter 1004, J. A. Sutter 1025, H. Bornholdt 1105, A. J. Brannagan 1161, J. Frei 1177, J. Straub 1180, L. Thierbach 1249, M. F. Blasse 1300, A. Bertelsen 1323. Cadet—R. Strecker 1356.

Pistol annex—G. M. Barley, 86, 85; C. Meyer, 74; A. J. Brannagan, 88, 81; J. Bornholdt, 71, 70; A. Hennings, 65, 80; A. Hintemann, 76, 83; A. Bertelsen, 42, 40; J. C. Waller, 47, 66; Frank Bertelsen, 34; W. F. Blasse, 88, 81; George E. Frahm, 86, 89; C. Tarnotzy, 54, 44; Martin F. Blasse, 80, 78; Philo Jacoby, 68; F. J. Povey, 74, 76; George Tammeyer, 77; J. A. Sutter, 75, 74; A. Studer, 42; J. Straub, 49; John Boller, 82, 75; Max Kolander, 72, 77; Otto Nolte, 64, 61; T. J. Carroll, 82, 73; M. Feudner, 76, 78.

Bullseye target—J. Bachmann 2235, William Ehrenpfort 2079, J. Iten 2065, F. C. Hagerup 1853, A. von Wyl 1840, F. Weiss 1938, L. Thierbach 1249, C. von Hartwig 768, J. Frei 1177, A. Studer 1199, M. F. Blasse 1300, J. C. Waller 608, George Tammeyer 279, M. Reubold 425, F. J. Povey 1502, A. Bertelsen 1323, H. Bornholdt 1105, F. Brandt 217, George Frahm 887, W. F. Blasse 942, A. Henning 2084, William Nolden 1910, C. Sagehorn 2773, J. Straub 1180, C. Meyer 646, J. A. Sutter 1025, T. Simmen 378, A. J. Brannagan 1161, M. O. Feudner 1700, M. Kolander 1584, O. Imdorf 823, T. J. Carroll 875, F. Riede 815, F. Suter 1004, O. Nolte 929, A. Hintemann 591, G. M. Barley 885, A. Strecker 719, A. Utschig 534, J. Boller 1949, J. E. Klein 925, A. Jungblut 1785, L. Wille 632, F. O. Bertelsen 661, M. F. Hartter 1530, L. Reubold 1938, P. Jacoby 2506.

San Francisco Grutli Club, monthly bullseye shooting—J. A. Sutter, John Frei, A. Hintemann, A. Studer, L. Hauser, John Leutenegger, O. Imdorf, W. Weiss, Frank Suter, T. Simmen.

SAN FRANCISCO FOOTBALL ELEVEN DEFEATS ALBIONS

Losers Lack the Services of Three of the Best Players in Their Forward Line.

The Albion Rovers went down to defeat in their match against the San Francisco team for the 1905-1906 championship of the California Association Football League yesterday on the Presidio Athletic Grounds. The Rovers said they were not notified until 11 p. m. on Saturday that the game would be played on the Presidio Athletic Grounds, and several of their men went to Seventh avenue and California street. The Rover team lacked three of its strongest players, Lydon, Petrie and Michie, their places being taken by Haliburton, Sharp and Taylor.

During the first period the San Francisco team had the wind in their favor and scored one goal, to which Burns contributed largely. After the intermission the San Francisco team had the best of the play and added one more goal, so that the score at the finish read: San Francisco, 2 goals; Albion Rovers, 0. C. W. Irish was the referee. The teams lined up in the following order:

Albion Rovers.	Positions.	San Fran.
Todd	Goalkeeper	McAfee
Bayne	Right back	Callahan
Anderson	Left back	Betts
Milne	Right halfback	Mizen
Millikan	Center halfback	Finnegan
Matthieson	Left halfback	Krauskopf
Haliburton	Outside right	Robertson
Sharp	Inside right	Grant
Ainsworth	Center forward	McGee
Taylor	Inside left	Kirvin
Whyte	Outside left	Burns

Just before the game began, Ainsworth, the Albion center forward, in stepping out from the dressing room under the grandstand, struck a beam with his head, which was gashed badly. Some stitches were put in and he pluckily played throughout the game.

Vampires Beat Santa Cruz Team.

ALAMEDA, Jan. 21.—In the association football game played this afternoon on the Webster-street field between the Vampires and the Santa Cruz eleven the bunters from the Holy Cross city were shut out, while their opponents netted the pigskin three times. In the first half Lees kicked a goal for the wearers of the bat emblem and in the second period Lecoutier and Henderson each placed the sphere where it counted. Fewster acted as referee. The teams consisted of the following: Vampires—McFarland, Weber, Harwood, Stewart, Schmidt, Glarner, McGregor, Lees, Robertson, Lecoutier, Henderson. Santa Cruz—Beacham, McNamara, Owen, J. Grant, W. Grant, Davis, Jenkins, Richardson, Davenhill and Miller.

O'Rourke Wants Big Match.

NEW YORK, Jan. 21.—Tom O'Rourke is trying to arrange a lightweight championship match for the new Tuxedo Athletic Club, just outside of Philadelphia, and to-night offered a $15,000 purse for either Britt or Nelson to meet Gans. The latter, fresh from his victory over Mike (Twin) Sullivan, has written from San Francisco to O'Rourke stating he is willing to meet either of them. Besides a purse, O'Rourke says the club will present Britt or Nelson $1000 the moment they step into the ring to face the colored fighter.

Builds up all the waste tissue of the kidneys. Lash's Bitters.

WOMEN GOLFERS ON THE LINKS

Thirty-Five Contestants Enter Qualifying Round for 1906 Championship

SIXTEEN TO QUALIFY

Best Gross Returns Win a Silver Medal and Lowest Handicap Get a Trophy

The first annual tournament of the California Women Golfers' Association begins to-day on the links of the San Francisco Golf and Country Club at Ingleside. The event scheduled for to-day is the qualifying round over eighteen holes, medal play, of the competition for the 1906 women's golf championship of California. The first couple will drive off at 9:30 a. m. and the eighteen holes must be played continuously. The competitors are paired as follows:

Mrs. F. Griffith and Mrs. Henry Klerstedt.

Mrs. H. H. Sherwood and Mrs. J. H. Moss.

Mrs. W. S. Martin and Mrs. A. M. Shields.

Mrs. Herbert Munn and Miss Violet Whitney.

Mrs. J. Leroy Nickel and Mrs. W. S. Porter.

Mrs. R. D. Girvin and Mrs. G. S. Garrett.

Miss Florence Ives and Miss Edith Chesebrough.

Miss Alice Knowles and Mrs. C. M. Shannon.

Mrs. LeG. C. Tibbetts and Mrs. H. T. Scott.

Mrs. L. I. Scott and Miss Ada N. Smith.

Mrs. R. G. Brown and Mrs. W. P. Johnson.

Mrs. P. E. Bowles and Miss Frances Carroll.

Mrs. J. R. Clark and Miss Alice Hager.

Mrs. F. S. Johnson and Mrs. George Roe.

Mrs. Lane and Mrs. F. W. Skaife.

Mrs. C. E. Maud and Mrs. C. M. Goodall.

Mrs. W. F. George and Mrs. C. P. Wingate.

Mrs. Lewis of the Menlo Golf and Country Club, a bye.

The sixteen players who hand in the lowest scores in the qualifying round will enter the first match play round over eighteen holes to-morrow morning, being paired according to their position. No. 1 against No. 9, No. 2 against No. 10, and so on. The player who turns in the lowest score in the qualifying round will receive the silver medal of the California Women Golfers' Association, and the lady whose handicap score is the best will win the cup presented by J. W. Byrne, captain of the San Francisco Golf and Country Club. The ladies who do not qualify will be eligible for the consolation event.

GRANEY SAVED BY LITTLE JAP

Brown Man Rescues Referee Who Is Assailed by Gang at Belvedere Music Hall

A Japanese porter saved E. Tuxedo Graney, the referee and cafe proprietor, from an awful milling at the Belvedere last night by the aid of some jiu-jitsu tricks. Twelve men, it is declared, jumped Mr. Graney, who did not have his tuxedo on at the time and was practically defenseless. Graney escaped from the melee without a scratch on his alabaster brow, but the Japanese was nearly torn into ribbons.

Mr. Graney was leaning against the bar at the Belvedere with that grace only acquired by long practice when the row started. Some one criticised the brand of distilled prune served out over the walnut at the Belvedere. The remark was made that a cheap grade of Santa Clara prune was used in the manufacture of the Graney-Coffroth cough mixture. Mr. Graney took the remark as personal.

The battle started, and Graney led the charge of bartenders and specials, but was taking second money until the Jap took a hand. Mr. Graney is never at his best without a tuxedo. The Jap was taking a terrible beating for his fidelity when Policeman Percy Smith entered and dispersed the rioters.

The little brown man was taken to the Central Emergency Hospital for repairs. Meanwhile the story had gone forth that E. Tuxedo Graney had been slain at the battle of the Belvedere. Finney, the hackman, was about to drape his rigs, Harry Corbett was sending for 300 yards of crepe and Willus Britt had filed an application to be made pallbearer when Graney in the flesh appeared along the boulevard. Hereafter he will never go into a fight without his tuxedo.

Oakland Game a Tie.

OAKLAND, Jan. 21.—When the Hornets broke even with the Independents to-day in the game at Freeman's Park the surprise of the spectators passed understanding. It was a tie, with a score of 2 to 2, and the fans could not see how the Independents, with their formidable forward line, should not have taken a clean-cut victory. Souter lost the game to the Independents when he, in his excitement, made a rear charge upon McKenzie. He struck McKenzie in the back with both hands, and Referee Robinson promptly awarded a penalty kick to the Hornets. McKenzie promptly kicked the goal. Had it not been for Souter's fault the game would probably have been the last seen on the Golden Gate field. While it was devoid of brilliancy in individual plays, the remarkable team work of the Independents was never more in evidence. The Fays seemed to out Fay themselves. In the first half the Hornets scored once. They scored again in the second half, but the Independents scored twice in the last half, tieing the score. The line-up was:

Independents—Goal, Watts; backs, Souter, Milne; halfs, McGran, Nichels, Higgins; forwards, P. Fay, T. Fay, Jones, Balmain, Highett.

Hornets—Goal, McRichie; backs, Maxine, Von Helms; halfs, Chambers, J. Duncan, James Duncan; forwards, Christensen, McLachlan, Mackenzie, Smith, Duquesne.

Kentucky Again at Sea.

NEW YORK, Jan. 21.—The battleship Kentucky, which was damaged in collision with the Alabama two weeks ago, sailed from the Brooklyn navy yard today for Hampton Roads.

If you have the water of life you will not need to water life's stock.