ELECTRICAL MECHANICS SWELLING MEMBERSHIP

Over One Hundred Names Are Added to No. 1 in Two Weeks

WORK REMAINS BRISK

New Officers Are Elected by Longshoremen Lumbermen

At the meeting of the electrical mechanics No. 1 held on the third Wednesday in the current month, 28 former members of No. 6 were obligated, making 93 received into the organization since the first meeting in the month. In addition 17 new men, applicants for membership, were admitted, making a total of 110 received into the association in a period of two weeks. The reason for such an influx from No. 6 of the I. B. E. W. is that mechanics No. 1 recently sent out a notice to the effect that the special dispensation as to the initiatory fee for the current quarter ends on the last day of the current month. After July 1 the fee for joining electrical mechanics No. 1 will be the same as charged for joining any other organization in the same line.

"Work is reported brisk, all men of the organization being employed," says Secretary Yoell. "There is an ample number of mechanics at this time to supply the demand, the large addition to the membership being sufficient so far as this particular branch of organized labor is concerned. We now have nearly 800 members on our roll. Business Agents Clifford and Stimpson are kept busy supplying men with work, and they report that they are in a position to supply any employer with men at short notice. The union has voted to assess its members 50 cents per week toward the relief of the striking unions in San Francisco. Some of the members at the last meeting announced that they would each donate a day's pay to the cause. The union unanimously complies with all resolutions and requests from the building trades' council in reference to the carmen's controversy."

The Labor day committee reports that all arrangements have been completed for the parade on that day, that appropriate badges have been secured and that at least 900 electrical mechanics wil follow the distinctive banner of No. 1 in the line of march.

* * *

The steam laundry workers at the special meeting held last Saturday night in the Labor temple voted to assess the entire membership on the percentage basis for the purpose of assisting the laundry workers of Oakland, who are on strike. It is thought that this will realize about $450 a week.

The laundry workers of San Jose are still out and intend to remain out until they are granted their demand for an eight hour day.

* * *

The following have been elected as the officers of the longshoremen lumbermen's association for the current term: G. F. McManus, president; George McNulty, vice president; George A. Hanson, recording secretary; L. Buckley, financial secretary; Edward Jones, treasurer; J. C. Williams, business agent; Thomas Cummings, sergeant at arms; Michael Dalton, sentinel; Miles Kehoe, Daniel O'Neil and August Johnson, trustees; George F. McManus, J. C. Williams, G. A. Hanson, William Baker, Alexander McCormack, Joseph Gibson, George McNulty, R. F. Galvin, J. Shaughnessey and James O'Hara, delegates to the building trades council.

* * *

Although the united brewery workers of America were "fired" from the American federation of labor by the action of that body June 1, because they refused to sever the engineers and firemen from their organization in obedience to orders from the federation, no official notice of the matter has been received by the brewery workers of this city and the delegates to the labor council are still recognized in that body. There is an impression that the order of expulsion will not be enforced until after the next convention of the federation, if at all, as it is probable that the matter will be taken up again.

* * *

Stationary firemen No. 86 will hold a special meeting in the Labor temple tonight for the purpose of closing nominations and electing the officers who are to serve during the ensuing term. The members of this union are still "standing pat" and declare that they are satisfied with conditions as they exist.

* * *

Carpenters' union No. 1082 at its last meeting initiated 10 applicants for membership and then drew a warrant on the treasury for $570 to pay a week's assessment to the car strike fund.

* * *

At a special meeting of the structural iron workers, held Sunday afternoon, it was decided to continue paying weekly strike assessments for the benefit of the unions now on strike.

* * *

Freight handlers' union No. 59 has levied an assessment of 50 cents per capita weekly on its members to help the striking carmen and others. This union, which has a membership of 300, increased its numerical strength by the initiation of 14 candidates.

* * *

The campaign committee of the building trades council, labor council and carmen's union met yesterday and received reports from the pickets, which showed conditions to be about the same as during the latter part of last week. The committee paid the sixth strike benefit to the carmen and others out on strike amounting to about $10,000.

* * *

At the meeting of the construction workers at 1133 Mission street last night the union authorized A. Setrakian and J. Oliver to wait upon the United Railroads to collect the amount of back pay due the workers, amounting to about $144,000. It was stated that the company will make a settlement before Saturday. If the amount due is not paid then, a suit will be instituted against the company next week.

* * *

Plasterers' union No. 66 at its meeting in Duboce hall last night, which was attended by a very large number of members, selected William Kelly as marshal of the division for the Labor day parade. More than 1,200 members will be in line. All will be attired in white suits similar to those worn by plasterers when at work.

* * *

The Pajaronian in calling attention to the labor situation in Pajaro valley and asking the fruitmen to take steps to insure the harvesting of the season's crop by offering some inducement to the better class of laborers to come into the valley during the harvest says:

Harvest help was scarce last year, all through California, and the condition this season promises to be worse.

The big railroad companies—the Southern Pacific, Western Pacific, the Northern Electric, etc.—are materially responsible for the shortage in the labor market. Some time ago they imported thousands of Hindus, Malays, Greeks and other foreign laborers, and the northern part of California and western Nevada were flooded with this class of laborers. The Greeks were not so bad, because they could work if they would, and the Malays could be driven to it, but no power on earth could make a Hindu work. They are lazy, insufficiently fed and so dirty that they constitute a nuisance. The railroad companies discharged their Hindus, and the latter were given a trial in other lines of work. Some three hundred of them were tried at the cement works above Santa Cruz and proved complete failures. Whether or not the fruit districts counted upon getting an overflow from the imported railroad laborers, or whether they counted on anything at all, they are to be confronted with an unsolvable problem before the season is over.

In other localities in the west fruit and berry men and even farmers have found it a very profitable investment to build small cottages on their farms and furnish them rent free to families of working people. They were occupied by families looking for an outdoor life, and when the time came there was help for the harvest.

* * *

Secretary J. L. Clemo of the united mine workers of America, district No. 20, at the tenth annual meeting of the convention of the district held in Birmingham, Ala., presented the following as the cost of the strike from July 25, when it was declared, until August 20, 1906, when it was called off:

Paid for provisions for the maintenance of our members and their families while on strike, $877,831.58; paid for shelter, clothing, fuel, medical attention, lawyers' fees and other incidentals, $105,906.18; for transportation of strike breakers, $61,196.34. The number of strike breakers that we paid transportation on was 3,593 at an average cost of $17.02¼ each. After the close of the strike a large number of our members could not secure work at the mines where they were employed prior to the strike, and we paid moving expenses for the 143 that made application, the amount of $1,451.16, or an average of $10.35¾ each. Total cost of the strike, $1,046,405.26. You will readily see by the enormous amount that the office force has been taxed to its utmost capacity.

* * *

A new organization of vehicle painters has been formed in Chicago. It is called the Chicago carriage, wagon and auto painters' union. Melvin C. Herman is the president.

* * *

Through the efforts of unionism in Joplin, Mo., during the past six years wages for painters have increased from $2 for a 10 hour day to $3 for an eight hour day.

* * *

Practically all of the mills of the International paper company of New England are now operating on the eight hour basis.

* * *

The international union of photo engravers is taking steps to establish a fund for consumptive members of the order.

* * *

The Japanese laborers in the Hawaiian islands are taking steps to form a labor organization or union in order to receive the same pay for like work that is given to white labor. The Japanese are greatly discontented to have to work side by side in the fields with white men, as they claim "we do more work and do not receive as much pay."

Scottish Thistle Club Will Celebrate at Shell Mound on the Fourth

Twenty-sixth Annual Gathering of the Local Society

PORTRAITS OF OFFICERS OF THE SCOTTISH THISTLE CLUB. STANDING FROM LEFT TO RIGHT—J. W. DAVIDSON, PAST CHIEFTAIN; GEORGE W. MILLER, PAST ROYAL CHIEF; M. S. MORRISON, PAST FINANCIAL SECRETARY; J. W. MAITLAND, PAST TRUSTEE. SITTING FROM LEFT TO RIGHT—D. GIRDWOOD, RECORDER; CHARLES MACDONALD, CHIEFTAIN; GEORGE DOW, ROYAL CHIEF; GEORGE W. PATERSON, TREASURER; JOHN A. HANURY, FINANCIAL SECRETARY. PHOTOS BY BUSHNELL.

Laddies in kilts and bonnie lassies will gather at Shell Mound park on July 4 at the annual outing of the San Francisco Scottish Thistle club, the twenty-sixth gathering of the society. It will be a day of old Scottish sports and new California pleasures. Those who wish to dance to bagpipe and those who wish to dance to the music of the brass band will have as much pleasure as the Scots who will seek supremacy in tossing the quoits or the caber or in the hitch and kick or dribbling races.

Other athletic events will be putting the shot, tossing the hammer, high and broad jumps, pole vault, foot races, obstruction races, bicycle races and three-legged and sack races. Those of Scottish blood can dance the highland steps in costume, and others of more western tendency can participate in cake walks. Prizes will be offered for all contests. An event to which many are looking forward with great interest will be the challenge tug of war between the teams of the Thistle and Caledonian clubs.

Prominent among the many Scots who are arranging for the day's outing are the "three Georges" of the Thistle club—Royal Chief George Dow and former Chiefs George W. Miller and George W. Paterson. Others who are aiding are Charles MacDonald, chieftain of the club; David Girdwood, recorder; John Haaney, financial secretary; Malcolm S. Morrison, chairman of the library and finance committees; James W. Maitland, chairman of the music committee; J. M. Davidson, James Patterson and David D. McRea, of the games committee.

FREES WHITE GIRL FROM HER QUADROON HUSBAND

Court Learns That Wooer Told Sweetheart He Was Hawaiian

Walter Dixon, a maroon tinted laborer, prefers San Francisco to any of the cities of the southern states as a place of habitation. In the opinion of some of the persons who chanced to be in department 10 of the superior court yesterday morning this discrimination in the matter of residence was a lucky thing for Dixon. He had told a pretty young girl that he was half Hawaiian and half English, and she did not learn he was part negro until after she married him.

Mrs. Elsa Dixon, the deceived wife, related her story yesterday to Judge Troutt. Her suspicions were not aroused, she said, until some time after her marriage. Then she saw her husband's mother, who was much darker than the son. This, convinced the wife that Dixon had not told her the truth, and when she demanded proof of his explanation he confessed himself a quadroon. His mother, he said, was half Hawaiian and half negro and his father was English. The wife at once left Dixon and began suit to annul their marriage.

W. W. Davidson, attorney for the plaintiff, also gave testimony. He had told Dixon that he desired to subpena his mother and sister. In reply Dixon said:

"Don't do that. Rather than see them compelled to testify in court I'll let the case go. I admit what you charge."

Judge Troutt ordered the entry of a decree setting aside the marriage on the ground that intermarriage of whites and blacks is forbidden by the laws of California.

VISITOR FROM SPOKANE VICTIM OF FOOT RACE

Loses $500 and Has Faker Arrested for Grand Larceny

Roy Seller, a young man from Spokane who believes he is something of a sprinter, met Bert Campbell, alias Frank Brown, alias George Williams, a well known bunko sprinter, on June 11. They talked sprinting for some time and Campbell said he knew a fellow who was eager to make a match for 200 yards.

"He thinks he is a goer," said Campbell, "but he is a dub and any amateur could beat him. I can fix it so that if you care to take up the match you can win and we could divide the stakes."

Seller was impressed with the proposition and agreed to put up $500. Campbell soon found the other sprinter, Fred J. Detwiler, who covered or pretended to cover Seller's $500. The coin was placed with Campbell as stake holder. The trio went to the ocean beach, where the race took place, Detwiler winning easily.

Seller soon learned of Campbell's previous exploits, and believing that he had been duped notified the police. He swore to a complaint before Police Judge Cabaniss charging Campbell with grand larceny. Detective Graham arrested Campbell yesterday and booked him at the city prison.

Campbell was mixed up four years ago with Charles C. Lee, D. E. Fletcher, C. A. Huston, John Moore and Puerl Wilkerson in tricking Herman Granueur, a commission agent, out of $2,500 in a "fake" foot race. All were arrested, but the cases were dismissed in the superior court.

Uncle Sam on Temperance

Consulted as to the great increase in consumption of American bottled beers, officials of the Internal Revenue Bureau say, "There can be no doubt that the marked decrease in drunkenness is to some extent due to the substitution of beer for strong drinks."

In other words, the increase in the consumption of bottled beers is one of the most potent factors in the growth of temperance sentiment and practice. Beer is a mild, beneficial drink which seems to afford the needed happy mean between the two extremes—high-handed prohibition on the one hand and intemperance on the other.

The percentage of alcohol in beer is so slight and so mildly stimulating that its use is not only free from evil effects, but positively salutary and invigorating.

If the present-day rush did not make it impossible to live perfectly normal, rhythmical, well-balanced lives, no stimulant of any kind would be essential; but in this strenuous age pure beer is invaluable as an assistant to nature in recovering from the severe drains and overtaxing demands of modern life; and, owing to the insignificant percentage of alcohol in beer, the reaction is almost imperceptible.

The tonic effects of a pure, light beer, such as Luxus, "The Beer You Like," brewed and bottled in Omaha by the Fred Krug Brewing Company, "Exponents of the Fine Art of Brewing," make it an ideal family beverage. Its use is a commendable habit, and even when taken freely it is followed by no bad after effects. Do not judge Luxus by any other beer. It is radically different. If you have ever felt that beer did not agree with you, try Luxus; you will be agreeably surprised. Luxus is the result of years of study and experimenting with the avowed purpose of producing a beer free from all the objectionable features of ordinary beers. Luxus is made of the best barley malt, seasoned rice imported direct from India, the choicest yields of Bohemian hops, and water from our own artesian well. Brewed in a brewery which is a model of cleanliness and hygienic conditions. Luxus is the most exquisite refinement of the brewer's art. Brunsing, Tolle & Postel, Distributors, 612 Kearny st., phone Temporary 2390, San Francisco; 423 Ninth st., phone Oakland 7792, Oakland.

DAMAGE CASES SETTLED

On motion of the plaintiffs in all the cases, the following suits were dismissed yesterday in the United States district court, the parties having settled matters outside of court: Pacific Coast oil company vs. Risdon iron and locomotive works, $3,000 damages; Pacific Coast steamship company vs. Risdon iron works and Pacific Coast oil company, $2,000 damages; Pacific Coast steamship company vs. Risdon iron works, $5,000 damages. The suits were the outcome of a collision about a year ago in which the steamer Corona was damaged while awaiting repairs off the iron works and in care of the defendants. The terms of the settlement were not made public.

DIVORCEE WEDS SON OF MILLIONAIRE MERCHANT

Free of Bonds, Mrs. Elliott at Once Marries Lyle Ghirardelli

Mrs. Alice Belau Elliott, a prepossessing granddaughter of former Assessor John D. Siebe, obtained a final decree of divorce from Emery W. Elliott in Judge Troutt's court yesterday morning. In the afternoon Rev. Bradford Leavitt made her the wife of D. Lyle Ghirardelli, son of D. Ghirardelli, millionaire manufacturer of chocolate and cocoa.

The marriage license gave the age of Mrs. Elliott as 24 and Ghirardelli's as 26. He has been living at 3000 Pacific avenue, and she at the Siebe home at 2217 Sacramento street. The ceremony took place at 4 o'clock at the bride's home, and the couple left on the evening train for a honeymoon trip to Santa Barbara. On their return they will make their home in this city.

Mrs. Elliott's first husband was the secretary of a mining man. He left wife and home not long after marriage, and she obtained an interlocutory decree of divorce a year ago on the ground of desertion.

In anticipation of the expiration of the statutory twelvemonth of waiting, preparations for the second marriage of Mrs. Elliott had been made prior to yesterday, and as soon as the final decree of divorce was entered Dr. Leavitt was notified to be in readiness to perform the ceremony. Only relatives of the bride and groom were present at the marriage.

EASTERN WOMAN WANTS NEWS OF LOST SISTER

Appeals in Vain to the Police and Then Has Recourse to Newspapers

After a search covering a period of 11 years Mrs. Frances Hagerty of Dorchester, Mass., has discovered that her only sister was a resident of this city up to the time of the great fire, but since then not a trace of her has been found. After appealing in vain to the police for assistance Mrs. Hagerty has sought the aid of the press. Following is the letter which she has sent to this paper:

Editor Call: Information from a reliable source has reached me that my sister, Mrs. Andrew Jones (formerly Harriet McLean), who left Boston, Mass., about 11 years ago, had been located in your city up to the time of the earthquake. From the meager description that I was able to give to your chief of police he stated he could give me no information. I am too poor myself to permit me, much as I desire, to spend money in search of her. I am her only sister and would like to find her very much. Address any information to 15 Gardener avenue, Dorchester, Mass. Yours sincerely,

MRS. FRANCIS HAGERTY.

Eastern Tour on One Ticket

New York, Boston, Philadelphia, Baltimore, Washington, Richmond and other eastern cities visited on Pennsylvania Short Lines excursion tickets, via Chicago or via St. Louis. For details write or call on H. A. Buck, 40 Powell st., San Francisco.

SEEKS TO EXPEDITE CLAIM

H. M. Lorber, assignee, began suit yesterday for a writ of mandate directing Superintendent of Schools Alfred Roncovieri to approve a claim of J. W. Schouten & Co. for $24,075.58, alleged to be due on a contract to supply lumber for the construction and repairing of school buildings. Lorber also seeks compulsory approval of the claim of the Empire planing mill for $3,293.90 for mill work.

RUMFORD
The Wholesome
Baking Powder
—PURE AND HEALTHFUL.—

ASTOUNDING CONDITIONS IN TENEMENT HOUSES

Committee Finds Six Hundred Persons in One Small Building

WOULD CHECK EVIL

Supervisors Will Be Asked to Prevent Unhealthful Overcrowding

The civic committee appointed in the last convention of the Episcopal church has completed its investigations of the tenement houses in this city and will be present at the next meeting of the board of supervisors to urge the adoption of building regulations which will check the wide spreading evil of crowded apartments for the poor.

The committee, composed of Rev. Cecil Marrack of St. Stephen's, City Engineer Thomas Woodward and John Bakewell, architect, has made some astounding discoveries of unsanitary, unwholesome and vice breeding tenement quarters.

"Many such places have sprung up since the fire," said Rev. Cecil Marrack yesterday. "High rents elsewhere have caused tenants to flock into unsanitary, dingy places unfit for ruman beings.

"The law we propose to incorporate with San Francisco's building regulations will provide for proper lighting, a certain amount of privacy, plenty of ventilation, adequate fire escapes, wider halls and stairways and other necessities for decent home life.

"I went with J. C. Astredo of the juvenile court to many tenements north and south of Market street and found several to be as bad as the fetid lodgings in Whitechapel. In one tenement in North Beach we found 600 persons huddled together in tiny rooms, the largest of which was not more than about 12 feet square. In a 'suite' of three such rooms, unplastered and uncarpeted, 14 persons lived.

"In another tenement, on a lot 30 by 60 feet, 70 persons lived. Such a thing as privacy was impossible and the fact that these places are multiplying calls for municipal action.

"The committee will visit the board Thursday afternoon and I will present the facts as we have gathered them from personal observation.

"As long as the government exercises control in the treatment of cattle and demands that certain hygienic laws be obeyed, I see no reason why laws governing the housing of humans should not be enacted."

One of the proposed regulations is to provide for breathing space. Each adult is to be guaranteed 400 cubic feet and each child 200 cubic feet of air in each compartment of future tenement houses.

ASKS SUPERVISORS FOR MONTHLY ALLOWANCE

Works Board Declares Employes Will Be Laid Off if Money Is Not Set Aside

The board of public works adopted a resolution yesterday requesting the board of supervisors to set aside sufficient funds out of the budget appropriations to conduct the business of the department of works during July. The resolution recites that if the request is not granted it will be necessary for the board to lay off on June 29 all employes other than those specified in the budget salary appropriation of $176,000.

The board of works wants $6,000 out of the allowance of $720,000 for repair and cleaning of streets and $43,756 out of the $525,080 for improvements and rehabilitation of departments. It also wants $540 for buggy hire and 12 building inspectors, $500 for supplies for the janitors' department and $750 for expenses of the general office and emergency bureau, as the budget sets aside money for salaries only.

The supervisors referred the resolution to the finance committee.

AGED MOTHER INQUIRES FOR LONG MISSING SON

C. E. Runner of Greenwater Goes Prospecting in Gold Country and Does Not Return

OAKLAND, June 24.—A letter has been received by Steward Harry Borchert of the receiving hospital from Mrs. K. E. Runner of Greenwater, Cal., asking for information about her son, C. E. Runner. She said that he had left their home there on October 1 for a short prospecting trip and that no one had heard from him since.

He is described as being 46 years of age, with brown hair and mustache, blue eyes and slightly stooped at the shoulders. Mrs. Runner signed herself as an aged mother. Borchert replied that he had no record of such a man.

BLOCKS STREET WORK

George A. Clough began suit yesterday against the board of public works, Auditor S. W. Horton, Treasurer Charles A. Bantel and the Barber asphalt company to prevent the use of $75,000 of the street bond funds in the work of repaving Sutter street from Van Ness avenue to Sansome street. The purpose for which the bonds were voted, it is alleged, does not include the paving of that portion of Sutter street to which objection is made. The contract for the improvement at issue has already been let. Judge Lawlor issued a temporary restraining order that will hold back the work until a court ruling is obtained.

CUPID SEEKS LAW'S AID

Ah Quan applied to the superior court yesterday for a writ of habeas corpus in behalf of Chun Cum Ugh, a Chinese girl of 19 years. Quan wants to marry her, and he alleges that she is now being restrained of her liberty by Miss D. C. Cameron of the mission at 411 Eleventh street, Oakland. According to the story told by the petitioner's attorney, Quan saved Chun Cum Ugh from slavery, and she now wishes to show her gratitude by becoming his wife.

Grit and Grime from the Air

find easy lodgment in the pores of the skin—but do not come *out* as easily as they go *in*.

That is why blackheads and dusky tones to the complexion often persist despite the most thorough washing with ordinary-soap and water.

What is required to meet this condition is an *extraordinary-soap*—and that is

Pond's Extract Soap

It is the finest and purest of toilet soap, plus genuine Pond's Extract. The two form a substance distinctly new and good.

Its cleansing, soothing, stimulating, penetrating properties open wide the pores, remove all the clogging impurities, quicken the underlying nerves and blood vessels, and draw upon the rich food oils which nourish every thread and tissue of the skin, leaving it cream-white, wholesome, soft-as-satin and aglow with health.

Be on your guard against substitution. There are many so-called "witch-hazel" soaps, artificially colored green, offered as "just as good." Pond's Extract Soap

is guaranteed under Pure Foods and Drugs Act, June 30, 1906—as pure as its cream-white color indicates. The name appears on cake and container. Ask your druggist.

ARMOUR & COMPANY
Makers of Fine Toilet Soaps. Sole Licensees from Pond's Extract Co.

TWO WELL KNOWN CROOKS HELD PENDING INQUIRY

Police Seek Owner of Watch Found in Possession of William McCarthy and William McLaughlin

Three men well known to the police were seen hiding in a doorway at East and Howard streets and acting in a suspicious manner by Detectives McGowan and Conlon on Saturday night. They were Charles Conwell, William McCarthy and William McLaughlin. The detectives placed them under arrest and Conwell showed fight. He attempted to shoot, but changed his mind and took refuge in flight. The others were taken to the city prison and their names registered on the detinue book. Each had a revolver and a supply of ammunition.

In the pockets of one of them was found a new gold watch bearing the inscription, "From Tom to Willie," which the police believe has been stolen. They would like the owner to make himself known.

Conwell was implicated in the holdup in a saloon at Sixth and Brannan streets last fall, when ex-Policeman George O'Connell was shot and killed. McCarthy has served a term for grand larceny and McLaughlin a term for robbery.

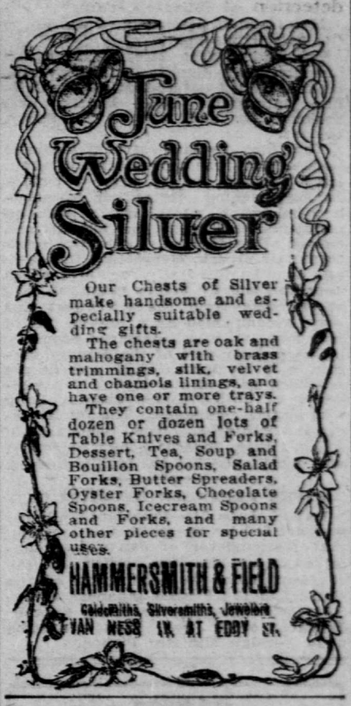

Our Chests of Silver make handsome and especially suitable wedding gifts.

The chests are oak and mahogany with brass trimmings, silk, velvet and chamois linings, and have one or more trays.

They contain one-half dozen or dozen lots of Table Knives and Forks, Dessert, Tea, Soup and Bouillon Spoons, Salad Forks, Butter Spreaders, Oyster Forks, Chocolate Spoons, Icecream Spoons and Forks, and many other pieces for special uses.

HAMMERSMITH & FIELD
Goldsmiths, Silversmiths, Jewelers
VAN NESS AV. AT EDDY ST.

Dr. Lyon's
PERFECT
Tooth Powder
Cleanses and beautifies the teeth and purifies the breath.
Used by people of refinement for over a quarter of a century.
Convenient for tourists.
PREPARED BY
J. H. Lyon, D.D.S.

CARTER'S LITTLE LIVER PILLS.
Genuine Must Bear Fac-Simile Signature
Brent Good
REFUSE SUBSTITUTES.

THE CALIFORNIA PROMOTION COMMITTEE

(Organized 1902)

PROMOTION: The act of promoting; advancement; ENCOURAGEMENT.—Century Dictionary.

The California Promotion committee has for its object the PROMOTING of California as a whole.

It has nothing to sell.

Its energies are devoted to fostering all things that have the ADVANCEMENT of California as their object.

It gives reliable information on every subject connected with the industries of California.

It gives ENCOURAGEMENT to the establishment of new industries and invites desirable immigration.

It is not an employment agency, although it gives information regarding labor conditions.

It presents the opportunities and needs in all fields of business and professional activity.

The committee is supported by popular subscription and makes no charge for any service rendered.

Affiliated with the committee are 160 commercial organizations of the state, with a membership of over 20,000.

Meetings are held semiannually in different parts of California, where matters of state interests are discussed.

Headquarters of the committee are maintained in San Francisco in California building, Union Square.

CORRESPONDENCE INVITED.

AMUSEMENTS

VAN NESS THEATER
Van Ness and Grove. Phone Market 500.
LAST TWO WEEKS.
CHARLES FROHMAN PRESENTS
MAUDE ADAMS
Tonight and Wednesday Night and Wednesday Matinee.
"PETER PAN"
Thursday, Friday and Saturday Nights.
MATINEE SATURDAY.
J. M. Barrie's Idyllic Comedy,
"QUALITY STREET"
MAUDE ADAMS as PHOEBE THROSSELL.
Next Week—MAUDE ADAMS in "L'AIGLON."

CENTRAL THEATER
ERNEST E. HOWELL, Proprietor and Mgr.
Market and 8th sts. Phone Market 777.
EVERY NIGHT THIS WEEK.
Herschel Mayall
In the Spectacular Scenic Production,
"A Woman of Fire"
MATINEES SATURDAY AND SUNDAY.
PRICES—15c, 25c and 50c.
Free Bus Service to and From Central and American Theaters.
Next Week—"THE BOY BEHIND THE GUN."

NOVELTY THEATER
LOVERICH & LUBELSKI, Props. and Mgrs.
Telephone West 3990.
THIS WEEK ONLY.
MATINEE SATURDAY.
FRAWLEY
COMPANY
In the Dramatic Romance,
"A LADY of QUALITY"
By Frances Hodgson Burnett.
Evening Prices 25c to $1. Matinees 25c and 50c.
Next Week—"THE PRIVATE SECRETARY."

AMERICAN THEATRE
Market and 7th sts. Phone Market 381.
SAN FRANCISCO'S SAFEST PLAYHOUSE
ONE BIG LAUGH
SET TO MUSIC
TONIGHT AND ALL THIS WEEK
The New York and London Musical Success,
"The Broadway Review"
A Company of 40 Clever Performers. Order Your Seats Now.
No trouble about getting home. Any number of conveyances going in all directions after evening performance.
Special summer prices—25c, 50c and 75c.

NEW ALCAZAR THEATER Tel. West 6936
TONIGHT and ALL WEEK
Augustus Thomas' Great Comedy
Mrs. Leffingwell's Boots
MATINEES SATURDAY AND SUNDAY
Prices—Night, 25c to $1; Matinee, 25c, 35c, 50c.
Next Week—"A Fool and His Money."
Commencing July 8
Herbert Kelcey and Effie Shannon
Supported by Alcazar Stock Company
Sale of Seats Opens July 1.

Orpheum
ELLIS ST. NEAR FILLMORE
Absolutely Class A Theater Building
MATINEE TODAY and EVERY DAY
TEMPTING VAUDEVILLE!
JULIA HEINRICH, Contralto, and MARGUERITE EASTER, Soprano, in Solos and Duets; EMIL HOCH & CO.; THE KINSONS; MLLE. NADJE; ST. ONGE BROS.; FERRY, "The Human Frog"; THREE ABDULLAH BROS.; NEW ORPHEUM MOTION PICTURES, and Last Week and Great Musical Triumph of COUTESS ROSSI and MONSIEUR PAULO.
Prices—Evenings, 10c, 25c, 50c and 75c. Box Seats, $1.00. Matinees (except Sundays and holidays)—10c, 25c and 50c. Phone West 6000.

SALOON
Bank, Store and Office Fixtures Designed and Made to Order
Bars 14 to 20 Feet in Stock
T. H. MEEK
Factory 666-8 Minna, W'house 1152-4 Mission, Salesrooms 1159-61 Mission bet. 7th and 8th
Phone Market 2848.