Sports

Champion Boat Crew of the Maryland Defeats St. Louis Men

Edited by R. A. SMYTH

The central picture shows the finish of the three mile boat race between the crews of the cruisers Maryland and St. Louis. The upper photograph is of the winners: From left to right, Kasel, Olson, Steinhart, Shuler, Goucher and Miller. Middle row—Gibson, Campbell, Glynn, Smith, McBride and Scheel. Front row—Chief Boatswain J. D. Walsh, manager and coach, and Scully, coxswain.

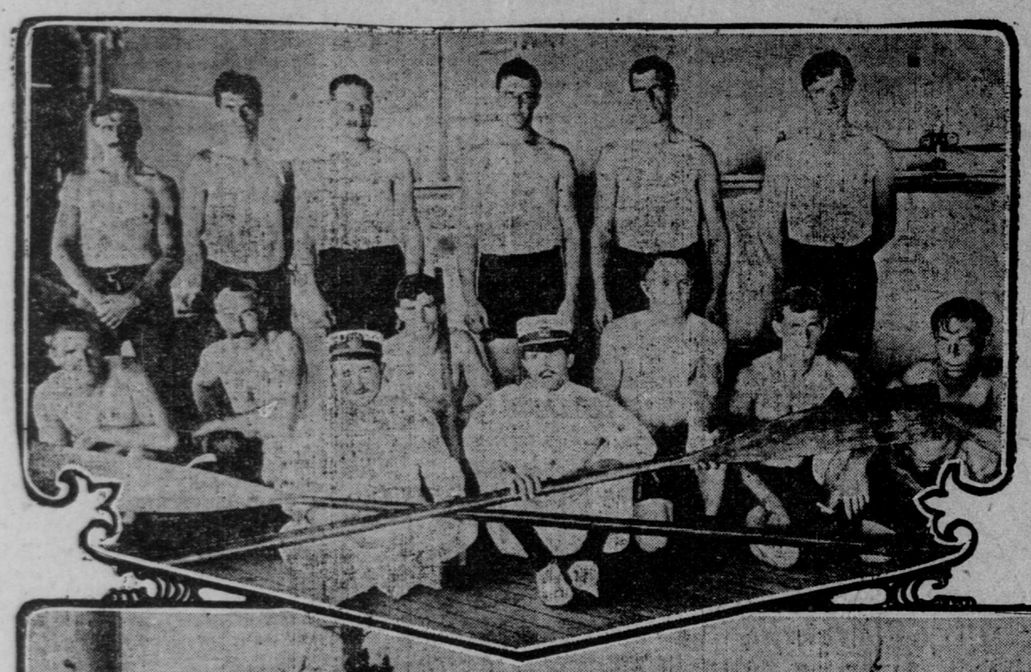

Victors Take a Commanding Lead and Maintain It Throughout

By R. A. Smyth

The unbeaten racing crew of the armored cruiser Maryland gallantly defended its title to the championship of Uncle Sam's great navy yesterday in a match race with the crew of the St. Louis. The course was an accurately measured one of three miles, extending from a point off the Union iron works to the finishing line, marked by two stake boats in the center of the fleet. The winning crew covered the distance in 24 minutes and 10 seconds, beating its rival by 1 minute and 15 seconds. The St. Louis crew was allowed a handicap of 20 seconds, which proved of no advantage, as the Marylanders were never extended throughout the race.

The winning crew was made up of the following: Olson, Steinhart, Gibson, McBride, Scheel, Miller, Shuler, Gaucher, Campbell, Glynn, Kasel and Smith; cockswain, Scully.

The men in the winning boat started with a stroke of 27 to the minute, and never varied from this from start to finish. St. Louis made a burst at the start and hit up a stroke of 32 to the minute. After a time it dropped to 29, which was the stroke the crew was using at the finish. All of the men showed their hardy condition, as there was no distress apparent among them after they had crossed the finish line.

The crew of the Maryland was sanguine of the success of its representatives, and in addition to the mighty cheers which went up when it was seen that victory was assured the men hoisted brooms and life buoys to the masthead and gave other evidences of their elation.

The purse for which the men raced was $2,000. The Maryland's share was subscribed by the members of the crew of the winning boat, so their shipmates had no opportunity to back them, although they were eager to do so. It is estimated that an additional $20,000 would have been wagered had the men of the St. Louis the confidence in their representatives possessed by the men of the Maryland. The prize money was collected during the afternoon and divided among the men. As recompense for the glory they had shed on their ship they were granted 48 hours shore leave to see the sights of the city.

Ensign Potett of Admiral Swinburn's staff was referee and official timer. Ensign Farley represented the Maryland at the starting point, Ensign Hayes performing a like service for the St. Louis. Gunner Roll represented St. Louis at the finish, and Carpenter Redington the Maryland. The latter two would verify the time of the race in case any dispute might have developed.

"OLD MAUD" WINS OFTEN

The race was rowed on slack water and there was little breeze from the west. Had the race been decided in the afternoon it would have afforded a test of watermanship as well as of speed, as there was a choppy sea running. The boat used by the Maryland crew is called affectionately "Old Maud" and is fairly idolized by the men of the cruiser, as it has been first across the line in nine important races. It is not sightly to look upon, but the men see hidden beauties in every timber in its sturdy frame. While they feel invincible in boat racing, they carry that feeling into the fighting business, and woe betide an enemy that engages them in action.

Uncle Sam encourages boat racing among the men of the service and affords them opportunities for practice in this sport, as well as teaching them the arts of war. The crew of the Maryland is ready to race at short notice at all times, especially when the cruiser is in foreign waters and subject to challenge by the men of other countries. The men of the Maryland give all praise for the continued success of their crew to the careful coaching of Chief Boatswain J. D. Walsh, under whose direction they have been at all times for many years.

TRAINING OF THE CREW.

When a race has been arranged Boatswain Walsh has the crew out at practice each morning at 6 o'clock for a pull of five miles and again in the afternoon for similar practice. At sea the men use rowing machines, but the time is cut down, as the work is more exacting. The men of the crew have a special mess throughout the cruise and anything which they desire and which the commissary does not afford is paid for by the men of the cruiser.

In addition to the regular crew there are six substitutes who can fill in any place which may become vacant. Of the crew which won yesterday seven have been in the boat for three years, while the other five have held their places for varying lengths of time. The men are the pick of those available, and it is considered a high honor to be chosen for a place in the boat.

The work of the men in rowing is intensely practical, there being no attempt to copy the style of college oarsmen, which would not adapt itself to the style of boat which the navy provides. The men derive all their power from the arms and back and do not bring the leg muscles into play, as is possible in shell racing, where sliding seats are used. The 12 oarsmen sit two abreast and use the big sweeps made familiar by college oarsmen. This is the only detail used in the boat which can be considered a concession to mere racing detail.

The men of the winning crew average 166 pounds in weight.

FOUR TENNIS PLAYERS REMAIN IN TOURNEY

Bay Counties Singles Competition Completed to Semifinals

The annual tennis tournaments for the singles and doubles championship of the bay counties were commenced on the Golden Gate park courts yesterday. The four successful players in singles were Melville Long, Charles Foley, Carl Gardner and Maurice McLoughlin. The four teams that will meet in the semifinals of the doubles are McLoughlin and Janes, Foley and Herbert Long, Axelrod and Merguire and Gardner and Melville Long.

As most of the matches brought together a good and a poor player the contests, except in two or three cases, were one sided. The best match in singles was that between Harold Getz, the clever juvenile, and Charles Foley. Getz won the first set, but Foley proved to be too much for him in the next two. Foley got into his stride in the final set and won it without the loss of a game.

The only other match that went three sets was that between Harold Gabriel and Clarence Griffin. They did not draw in the tournament, but were allowed to enter at the last moment. Griffin won two sets out of three, none of which was close.

By far the best match in doubles was that in which Carl Gardner and Melville Long defeated R. N. Whitney and Fred Adams in straight sets. Both sets were exceedingly close and the match was interesting from start to finish. Whitney and Adams came within a point of winning the second set, but their opponents pulled it out. The scores follow:

Singles, preliminary round—Charles Foley beat W. E. Bethel, 6-4, 6-3; Guy Lytton beat M. A. Levin, 6-3, 6-0.

First round—Fred Adams beat H. C. Vensano, 6-2, 6-2; Melville Long beat H. Henke, by default; Harold Getz beat Fitz Guerin, 6-4, 6-1; Foley beat B. Batkin, 6-1, 6-1; Carl Gardner beat Lytton, 6-3, 6-3; W. G. Knowlton beat J. A. Code, 6-0, 10-8; Clarence Griffin beat Harold Gabriel, 6-3, 1-6, 6-2.

Second round—Long beat Adams, 6-3, 6-3; Foley beat Getz, 4-6, 6-3, 6-0; Gardner beat Knowlton, 6-2, 6-2; McLoughlin beat Griffin, 6-1, 6-1.

Doubles, first round—George Janes and Maurice McLoughlin beat W. G. Knowlton and E. P. Finnigan, 6-2, 6-3; Charles Foley and Herbert Long beat Charles Dunlap and Guy Lytton, 7-5, 6-2; C. Axelrod and L. Merguire beat J. A. Code and partner, by default; Melville Long and Carl Gardner beat R. N. Whiting and Fred Adams, 6-4, 7-5.

The newly elected board of directors of the California club will meet tomorrow night to elect officers and appoint committees for the coming year.

WHALEN BATTED OUT OF BOX AT STOCKTON

Oakland Stickers Unable to Gather Single Hit Off Henderson

Special by Leased Wire to The Call

STOCKTON, Oct. 6.—Whalen, the slabster recently annexed by the Oakland state leaguers, was hammered out of the box today, 17 hits being made off his delivery. Henderson pitched one of the greatest games of his career, permitting no hits and striking out 12 of the visitors. The score:

STOCKTON.

	AB.	R.	BH.	PO.	A.	E.
Hackett, c.	4	1	2	11	1	0
Campbell, 2d	5	0	2	1	3	0
McHale, c. f.	5	0	1	0	0	0
Moriarity, ss.	5	2	1	2	3	2
Moskiman, l. f.	3	1	3	1	0	0
Henderson, p.	4	3	3	2	0	0
Stanage, 1b.	3	1	1	8	0	1
Morrison, r. f.	3	0	3	1	0	0
Joyce, 3b.	2	0	1	1	0	0
Moring, l. f.	1	0	0	0	0	0
Totals	35	8	17	27	7	3

OAKLAND.

	AB.	R.	BH.	PO.	A.	E.
Zamlock, l. f.	4	0	0	1	0	0
Wulzen, 1b.	4	0	0	11	1	0
Waltheur, r. f.	4	0	0	0	2	0
Francks, ss.	3	0	0	3	1	3
Waterbury, 2b.	3	0	0	1	4	0
Burke, c.	3	0	0	8	2	0
Radford, c. f.	2	1	0	1	0	0
McCabe, 3b.	3	0	0	1	2	1
Whalen, p.	2	0	0	0	8	0
King*	0	0	0	0	0	0
Totals	28	1	0	24	20	4

*Batted for Whalen in the ninth.

RUNS AND HITS BY INNINGS.

Stockton	0	0	0	2	1	3	2	0	x—8
Basehits	1	1	1	3	2	4	3	2	x—17
Oakland	0	0	0	0	1	0	0	0	0—1
Basehits	0	0	0	0	0	0	0	0	0—0

SUMMARY.

Stolen bases—Moriarity, Hackett, Moskiman, Radford, King. Sacrifice hits—Morrison, Joyce 2. Home run—Henderson. Three base hit—Moskiman. Two base hit—Henderson. Struck out—By Henderson 12, by Whalen 3. Bases on balls—Off Henderson 2, off Whalen 2. Left on bases—Stockton 6, Oakland 2. First base on errors—Stockton 3, Oakland 2. Double plays—Whalen to Francks to Wulzen. Wild pitch—Whalen. Passed ball—Burke. Time of game—One hour and 36 minutes. Umpire—Hodson. Scorer—Davis.

TWO HITS OFF ARELLANES

SAN JOSE, Oct. 6.—Arellanes was too much of a puzzle for the Alameda batsmen this afternoon and San Jose won, 3 to 2. Score:

ALAMEDA

	AB.	R.	BH.	PO.	A.	E.
Parker, c. f.	3	1	0	2	0	0
Fyle, c.	3	1	0	4	2	1
Dunleavy, c. f.	4	0	2	0	0	0
D. Peterson, 1b	4	0	0	12	0	0
Schroeder, 2b	3	0	0	2	3	0
Lewis, r. f.	3	0	0	1	0	0
Ryan, 3b	3	0	0	1	3	2
Delaney, ss.	3	0	0	1	2	1
Peterson, p.	3	0	0	0	1	0
Totals	29	2	2	*23	11	4

SAN JOSE

	AB.	R.	BH.	PO.	A.	E.
Feeney, 2b	3	1	1	2	3	0
Smith, r. f.	3	0	0	1	0	0
Sears, 1b	3	1	1	7	1	2
Arellanes, p.	3	0	0	1	2	0
Collins, c. f.	2	0	0	0	0	0
Buckley, c.	3	0	0	11	2	0
Reilly, 3b	3	0	0	1	2	0
Freene, l. f.	3	1	1	0	0	0
Wallace, ss.	3	0	0	4	1	0
Totals	26	3	3	27	11	2

*Buckley called out; failed to touch second.

RUNS AND HITS BY INNINGS

Alameda	0	0	0	2	0	0	0	0	0—2
Basehits	0	0	0	0	0	1	1	0	0—2
San Jose	1	0	1	1	0	0	0	0	x—3
Basehits	0	0	1	1	0	0	0	1	x—3

SUMMARY

Three base hit—Buckley. Two base hit—Sears. Sacrifice hits—Comins, Erle. Stolen bases—Feeney 2, Freene, Parker (D), Peterson, Dunleavy, Wallace. First base on errors—San Jose 3. Base on balls—Off Arellanes 1, off Peterson 2. Struck out—By Arellanes 11, by Peterson 3. Wild pitches—Peterson 2. Umpire—Graves. Scorer—Anderson. Time—1 hour 40 minutes.

SACRAMENTO WINS GAME

SACRAMENTO, Oct. 6.—Sacramento defeated San Francisco, 5 to 3, in the state league game today. The score:

SAN FRANCISCO.

	AB.	R.	BH.	SB.	PO.	A.	E.
Howard, 3b.	4	0	0	0	1	1	0
Gwinn, l. f.	5	0	1	0	1	0	1
Knell, r. f.	5	0	3	0	2	0	0
Constantine, 1b.	4	0	1	0	4	0	0
Iberg, 2b.	4	2	1	0	1	2	0
Cameron, c. f.	3	1	0	0	3	0	0
Kelly, c.	4	0	1	0	11	0	0
Bloomfield, p.	4	0	0	0	0	0	1
Atthowe, ss.	4	0	1	0	1	0	0
Totals	38	3	8	0	24	3	3

SACRAMENTO.

	AB.	R.	BH.	SB.	PO.	A.	E.
Doyle, 2b	4	0	0	0	3	1	1
McHale, l. f.	3	2	0	1	3	0	0
Enright, 1b.	3	1	2	1	12	1	0
Mertes, ss.	4	0	0	0	1	3	1
Hooper, c. f.	4	1	1	1	2	0	1
Burns, c.	3	1	1	1	0	1	0
Shinn, 3b.	4	0	1	0	0	3	1
Hapgood, r. f.	3	0	0	0	0	0	0
Brown, p.	2	0	0	0	0	4	0
Totals	30	5	5	4	21	13	4

RUNS AND HITS BY INNINGS.

San Francisco	0	1	0	1	0	0	0	1	0—3
Basehits	1	1	0	0	1	0	1	3	1—8
Sacramento	3	0	1	0	0	1	0	0	x—5
Basehits	2	0	1	1	0	0	1	0	x—5

SUMMARY.

Sacrifice hits—Cameron, Brown. First base on errors—San Francisco 4, Sacramento 2. First base on balls—Off Bloomfield 3, off Brown 2. Left on bases—San Francisco 9, Sacramento 3. Struck out—By Bloomfield 11, by Brown 3. Passed balls—Kelly, Burns. Time of game—Two hours. Umpire—McDonald. Scorer—McClatchy.

Oaks Take One Game of Doubleheader With McCredie's Rejuvenated Aggregation

By W. J. Slattery

Oakland was lucky again yesterday and won a game. This would have been a peculiar announcement a few weeks ago, but it goes double now. After the way that Portland team has been playing baseball all the week no team in this league has a license to hang many on it. Oakland made away with the morning game, 1 to 0, and then the Beavers turned right around and went through for the distance before the admiring crowd on the Valencia street lot. The finish was 4 to 0.

The series ended with five victories for Portland and two on the Oakland side of the ledger. By getting away with the one game yesterday Oakland manages to stay in the .500 brigade. Portland is better off in the percentage column than at any time heretofore and the only regret is that McCredie did not trot out his new stars a few months ago.

The afternoon exhibition was a pretty one to look upon, though the work of the Beavers in the field was rough at times. They were for booting the ball most of the day, but they always had it on the Commuters several ways from the starting point when the latter made a bid for a run or two. Oakland's chances were crabbed by sensational work at critical moments and the grand box work of Southpaw Hartman, who showed his true worth with men on the sacks.

BEAVERS HIT THE BALL HARD

The Beavers used the big stick to advantage and nobody knows it better than Pitcher Billy Hogan. He got his every time the northern sluggers wanted a run. They soused that ball on the vital part of the beak every time they started. The four runs came in parcels of two at a time and nothing phoney attended their arrival. The score:

PORTLAND

	AB.	R.	BH.	SB.	PO.	A.	E.
Donahue, 2b.	4	1	2	0	3	5	0
Rafferty, c. f.	4	0	1	0	2	0	0
Johnson, ss.	4	1	1	0	0	1	1
Bassey, l. f.	4	0	3	0	0	0	1
Kennedy, 1b.	4	0	1	0	13	0	0
Mott, 3b.	4	1	0	0	4	1	2
Byrnes, c.	4	1	1	0	4	3	1
Groom, r. f.	4	0	1	0	1	0	0
Hartman, p.	3	0	1	0	0	5	0
Totals	35	4	11	0	27	15	5

OAKLAND

	AB.	R.	BH.	SB.	PO.	A.	E.
Smith, l. f.	3	0	0	1	3	0	0
Haley, 2b.	4	0	1	0	3	5	0
Van Haltren, c. f.	5	0	1	0	4	2	0
Eagan, ss.	5	0	2	0	2	3	0
Heitmuller, r. f.	3	0	2	0	1	0	0
Bliss, c.	2	0	0	0	2	4	2
Bigbee, 1b.	4	0	0	0	12	0	0
Devereaux, 3b.	3	0	0	0	0	4	1
Hogan, p.	3	0	1	0	0	2	0
Totals	32	0	7	1	27	20	3

RUNS AND HITS BY INNINGS

Portland	0	0	0	0	0	2	0	0	2—4
Basehits	2	1	1	0	0	3	0	1	3—11
Oakland	0	0	0	0	0	0	0	0	0—0
Basehits	0	1	0	0	0	2	1	1	2—7

SUMMARY

Two base hit—Heitmuller. Sacrifice hits—Smith, Bliss. First base on called balls—Off Hartman 5. Struck out—By Hartman 2, by Hogan 1. Hit by pitched ball—Bliss. Double play—Mott unassisted. Passed ball—Byrnes (1), Bliss (1). Time of game—1 hour 45 minutes. Umpire—Perrine.

CATES' PUTS IT ON BEAVERS

Eli Cates' old spit ball did its work well in the morning game on the off side of the pond and the Beavers were chased off the field without having gathered a run. The best they drew was two hits in the second inning, made by Kennedy and Mott. Cates grew better as the innings rolled by and the whole team played real baseball behind him.

Oakland scored the only run of the game in the opening spasm. Jimmy Smith led off with a two cushioner, Haley sacrificed him along and Pa Van Haltren came in with the hit that did the business. After that both pitchers had everything and all the batsmen did was to go back to work in the field again. The score:

PORTLAND

	AB.	R.	BH.	SB.	PO.	A.	E.
Donahue, 2b	3	0	0	0	0	3	0
Rafferty, c. f.	4	0	0	0	1	0	0
Johnson, ss.	2	0	0	0	1	1	0
Bassey, l. f.	4	0	0	0	0	0	0
Kennedy, 1b	4	0	1	0	11	0	0
Mott, 3b	3	0	1	0	3	3	0
Byrnes, c.	1	0	0	0	6	3	0
Groom, r. f.	1	0	0	0	2	0	0
Kinsella, p.	1	0	0	0	0	5	0
Totals	23	0	2	0	24	15	0

OAKLAND

	AB.	R.	BH.	SB.	PO.	A.	E.
Smith, l. f.	3	1	1	1	4	0	0
Haley, 2b.	2	0	0	0	3	3	0
Van Haltren, c. f.	3	0	2	0	2	0	0
Eagan, ss.	3	0	1	0	1	0	0
Heitmuller, r. f.	3	0	2	0	1	0	0
Bliss, c.	3	0	0	0	9	1	0
Bigbee, 1b	3	0	0	0	8	0	1
Devereaux, 3b	2	0	2	0	0	2	0
Cates, p.	2	0	0	0	1	4	1
Totals	24	1	7	1	27	12	2

RUNS AND HITS BY INNINGS

Oakland	1	0	0	0	0	0	0	0	x—1
Basehits	2	0	1	2	0	1	0	1	x—7
Portland	0	0	0	0	0	0	0	0	0—0
Basehits	0	2	0	0	0	0	0	0	0—2

SUMMARY

Two base hit—Smith. Sacrifice hits—Haley, Byrnes, Cates. First base on balls—Off Kinsella 2, off Cates 3. Struck out—By Kinsella 5, by Cates 5. Double play—Donahue to Johnson to Kennedy. Passed ball—Bliss. Time—1 hour 20 minutes. Umpire—Perrine.

SEALS PERFORM A MIRACLE

Succeed Finally in Capturing a Game From the Leaders

LOS ANGELES, Oct. 6.—Although the locals worked Henley for a dozen hits, San Francisco won today. In the fifth inning three runs were scored and this lead could not be overcome by the Angels. Score:

LOS ANGELES

	AB.	R.	BH.	SB.	PO.	A.	E.
Bernard, 2b	4	1	2	0	3	2	0
Carlisle, l. f.	4	2	1	0	6	0	0
Dillon, 1b	4	0	3	0	7	0	0
Cravath, r. f.	4	1	1	1	1	0	0
Brashear, 3b	4	0	2	0	1	2	0
Ellis, c. f.	5	0	2	0	4	0	0
Delmas, ss.	5	0	0	0	0	0	1
Hogan, c.	4	0	0	0	0	2	1
Randolph, p.	4	0	1	0	5	1	0
Total	38	4	12	1	27	7	2

SAN FRANCISCO

	AB.	R.	BH.	SB.	PO.	A.	E.
Hildebrand, l. f.	4	0	0	0	2	0	0
Spencer, c. f	3	1	2	1	2	0	0
Williams, 1b	4	1	1	0	10	0	0
Irwin, 3b	3	2	0	1	1	0	0
Melchoir, r. f.	4	0	1	0	2	1	0
Zeider, ss.	3	1	0	0	2	4	0
Streib, 2b	3	0	0	0	1	2	1
Street, c.	3	0	1	0	7	2	0
Henley, p.	3	0	0	0	0	1	0
Totals	38	4	12	1	27	7	2

RUNS AND HITS BY INNINGS

Los Angeles	1	0	0	0	2	0	0	0	1—4
Basehits	2	0	1	1	4	2	0	1	1—12
San Francisco	2	0	0	3	0	0	0	0	0—5
Basehits	2	0	0	2	0	0	0	1	0—5

SUMMARY

Two base hit—Bernard. Sacrifice hit—Brashear. Left on bases—Los Angeles 10, San Francisco 1. Bases on balls—Off Henley 2, off Randolph 3. Struck out—By Henley 3, by Randolph 2. Double play—Brashear to Bernard to Dillon. First base on errors—San Francisco 1, Los Angeles 1. Wild pitch—Henley. Hit by pitcher—Bernard. Time of game—1 hour 40 minutes. Umpires—Quigg and Moore.

MISS EMILY LEADS HER FIELD IN THE ECLIPSE

Miss Emily, from T. Young's kennel, annexed the Eclipse stake at Ingleside coursing park yesterday from 32 of the fastest greyhounds on the coast. The sport was above the average and the attendance was unusually large.

Ben Silva's Golden Tralee hooked up with the winner in the final, but Tralee had a little the worst of the running, which was partly accountable for his defeat. The betting was 2 to 3 on Miss Emily.

The victory was somewhat of a surprise, as the leashmen figured that the honors would fall to either Tralee's Best, Roman Money or Golden Tralee. The first two greyhounds were defeated in fluky trials.

There were two other stakes on the card. The Capital City stake, for country greyhounds, went to Walsh & Buell's entries, The Governor and Miss Emily, they dividing honors.

In the open stake P. F. Callan's Primrose scored from Tralee Girl in the final in a close run.

Cash Registers, $35, $45, $55, easy payments. Pac. Coast Cash Register Co., 16 City Hall Sq. *

RESULTS OF GAMES

Oakland 1, Portland 0.
Portland 4, Oakland 0.
San Francisco 5, Los Angeles 4.

STANDING OF THE CLUBS

Club—	Won	Lost	Pct.
Los Angeles	95	70	.576
San Francisco	93	85	.523
Oakland	87	87	.500
Portland	64	97	.392

WORLD'S CHAMPIONSHIP GAMES ARE SCHEDULED

Chicago Nationals and Detroit Americans to Clash This Week

CHICAGO, Oct. 6.—Details of the world's championship series between the Chicago club, winner of the National league pennant, and the Detroit team, pennant winner in the American league, were arranged at a meeting of the national commission here today. The schedule games follows:

Tuesday, October 8, Chicago; Wednesday, October 9, Chicago; Thursday, October 10, Detroit; Friday, October 11, Detroit; Saturday, October 12, Detroit; Sunday, October 13, Chicago.

By agreement of all the clubs representing both leagues the rules already existing governing the playing of the championship series were amended so that 60 per cent of the profits of the first four games shall form a purse for the players of the two teams, 60 per cent of this amount to go to the winning and 40 per cent to the losing team.

The schedule as adopted was determined by lots. If any of the games scheduled be postponed for any cause the teams are required to play the postponed game on the first day available at the same park. If a seventh game is necessary to decide the series the city in which it is to be played will be decided by lot.

NATIONAL LEAGUE

Clubs—	Won	Lost	Pct
Chicago	107	45	.704
Pittsburg	91	63	.591
Philadelphia	83	64	.566
New York	82	71	.536
Brooklyn	65	83	.439
Cincinnati	66	87	.441
Boston	58	90	.392
St. Louis	52	101	.340

ST. LOUIS, Oct. 6.—The St. Louis Nationals broke even with Chicago today in the final games of the 1907 season. In the second game not one man on either side was left on bases. Scores:

First game—	R.	H.	E.
St. Louis	1	7	1
Chicago	7	11	3

Batteries—Fromme and Noonan; Reulbach and Moran.

Second game—	R.	H.	E.
St. Louis	1	2	1
Chicago	0	3	0

Batteries—Raymond and Marshall; Lundgren and Moran.

CINCINNATI, Oct. 6.—Cincinnati and Pittsburg closed the season here today by splitting even on a double header. Scores:

First game—	R.	H.	E.
Cincinnati	3	4	3
Pittsburg	4	8	2

Batteries—Spade and Schlei; Liefeld and Phelps.

Second game—	R.	H.	E.
Cincinnati	18	16	1
Pittsburg	1	8	2

Batteries—Campbell and McLean; Adams and Kelsey.

AMERICAN LEAGUE

Clubs—	Won	Lost	Pct
Detroit	92	58	.613
Philadelphia	88	57	.607
Chicago	87	64	.576
Cleveland	85	67	.559
New York	76	78	.473
St. Louis	69	83	.454
Boston	59	90	.306
Washington	49	102	.321

ST. LOUIS, Oct. 6.—St. Louis turned the tables on Detroit this afternoon by taking the final two games of the series. With the pennant already won, Jennings used two young pitchers and substitute players, the Detroit manager himself playing in the first game. Scores:

First game—	R.	H.	E.
St. Louis	10	17	2
Detroit	4	11	4

Batteries—Bailey and Stephens; B. Jones and Payne.

Second game—	R.	H.	E.
St. Louis	10	13	2
Detroit	3	9	4

Batteries—Howell and Spencer; Malloy and Payne.

CHICAGO, Oct. 6.—Chicago won the last game of the season of 1907 from Cleveland in a contest between White and Clarkson. White had excellent support and Chicago bunched hits. Score:

Clubs—	R.	H.	E.
Chicago	4	9	0
Cleveland	2	11	3

Batteries—White, Isbell and Sullivan; Clarkson and Bemis.

TEAMS TIE AT SOCCER

ALAMEDA, Oct. 6.—In a friendly and well contested practice game the Vampires and San Franciscos of the Association football league tied this afternoon on the west end field, the struggle ending with three goals credited to each eleven. For an early season scrimmage the players exhibited splendid form, despite the fact that the grounds were not in good condition.

FAMOUS RUGBY PLAYER TO COACH PALO ALTO

Spence of Australia Will Have Charge of High School Team

By William Unmack

Spence, the most prominent forward of the Barbarian Rugby team, has been selected to coach the Palo Alto high school. Spence comes from Sydney, Australia, where he was a member of the South Sydney club. He gained interstate honors last year and was probably the best forward on the New South Wales team. The selection of a man on an interstate or national team in Australia is the highest honor that an antipodean footballer looks for.

Spence's knowledge of the game is thorough, and he has a way of imparting it to the players that few men possess. If the Palo Alto school have some good material I look to Spence to turn out an experienced Rugby team.

Six more days before the intercollegiate freshman game. At present the conditions all point to a win for the blue and gold. Stanford's freshmen played their first two games with outside teams last week and performed creditably. They defeated San Jose high on Wednesday and St. Mary's college on Saturday. Both victories were earned by good all around Rugby.

That the game next Saturday will afford an excellent display of Rugby I have not the least doubt. The California boys especially are playing a splendid combined game, and at present I do not see how they can lose. Stanford has improved during the last week, and if they continue to improve this week their chances for victory will be much brighter.

Owing to many of the schools having adopted Rugby and several outside clubs being formed interest in the freshman game this year is far greater than last year. A record attendance for a freshman game is expected. Manager Snedigar of California has virtually completed all arrangements for the accommodation and comfort of the big crowd that is expected.

Jenkinson, the noted Vancouver referee, is expected to arrive here about the middle of the week.

RIFLEMAN FRASER IN FORM

OAKLAND, Oct. 6.—R. J. Fraser is still the cock o' the walk so far as the Shell Mound pistol and rifle club is concerned. Fraser won the big shoot last month, and came right back and beat all competitors at the Shell Mound ranges this afternoon. The winning mark was 423. A. McAlpine won the Schofield trophy in the shoot of the Maccabee Rifles.

APPOINTMENT IS CANCELLED

ROME, Oct. 6.—The appointment of Monsignor Della Chiesa, substitute papal secretary of state, as papal nuncio to Madrid, has been cancelled.

TROTTER TO CAMPAIGN A STRING AT OAKLAND

Eastern Turfmen Will Ship at Close of Windsor Meeting

By J. R. Jeffery

It is announced that Edward Trotter will ship his stable to Oakland at the conclusion of the Windsor meeting. Trotter owns such good horses as Willis Green, The Englishman, Bye Bye II, Excitement, Harmakis, J. W. O'Neill, Jacomo and King Ellsworth.

C. R. Ellison's horses will be raced at New Orleans the coming winter. This anouncement disposes of a report that the Ellison stable would come to California.

Captain Jim Williams' stable of six horses has been shipped from New York to Louisville and will come to the coast at the close of the Louisville meeting.

Jockeys Musgrave, Englander and Goldstern are among the eastern riders who will be seen in the saddle at Oakland the coming winter.

Firestone and the other Williams horses that Dr. Rowell has been racing in the east will leave Brighton Beach for the coast tomorrow.

James Butler, owner of the Empire City track, is to sell his trotters, and it is said that he will buy and campaign a stable of runners next season.

J. R. Wainwright, who is coming to Oakland from the middle west with his stable, owns Polly Prim, Posing and other well known horses.

The Windsor meeting will close on Saturday, October 26.

Francis Trevelyan has accepted an appointment as associate judge at Santa Anita park. His health has been rather poor and he feels that a winter in California will benefit him.

Eugene Elrod, who had charge of the Ascot betting ring, will fill a similar position at Santa Anita.

Careful compilation of the winnings of the duke of Portland's stable on the English turf in 1899 shows the total to have been $371,754. James R. Keene's winnings