The Call's Sport Page

Only Two Favorites at Emeryville in First | **Attempt to Drug I'm Joe at Oakland Track Exposed by the Club Stewards** | **American Wins Fight With British Gunner**

Conspiracy to Fleece the Public Unearthed by Stewards

Attempt Made to Bribe Stable Hand to Drug I'm Joe Just Before Race

A scandal which will prove one of the most far reaching in its results in the annals of the California turf may develop from information which was officially brought to the attention of the board of stewards of the New California jockey club at Emeryville yesterday. If the suspicions of a capable and reputable trainer prove correct a conspiracy to fleece an unsuspecting public has been unearthed.

The horse involved is W. G. Yanke's I'm Joe, which, running as one of the most heavily backed favorites of Saturday's card, failed to finish within the money after looking to have a royal chance to win entering the stretch for the final drive to the imaginary wire.

I'm Joe met with no interference at this critical stage of the race, but just faded away at the end as if unfit. His owner, who had been assured by the trainer of the horse, George P. McNeil, that the animal was fit to the minute and that he looked to be a cinch to win the race, went bankrupt on his horse's defeat. Yanke has been playing in hard luck since the season opened and seized upon the opportunity of backing I'm Joe as a means to his financial salvation. To this end he raked and scraped together all of his own money upon which he could lay his hands and in addition borrowed $200 from R. F. Carman, the millionaire New York owner who is now racing his big stable at Emeryville, to bet on the horse, giving a lien on I'm Joe, for whom he has always entertained great affection, as security for the loan. Yanke was well nigh heartbroken when his horse failed to finish anywhere near the front.

STABLE BOY OFFERED BRIBE

The aftermath of the disgraceful showing of I'm Joe came yesterday, when one of the stable hands in the McNeil barn confessed that before the race Saturday he had been visited by a person whose name he at first refused to divulge, but whose identity he afterward disclosed, with a proposition to make it to his financial benefit to administer the contents of a capsule, which he handed over, to I'm Joe before he was sent to the post for his race. The stable hand claims that he demurred and refused to carry out the instructions of his visitor, although he took the capsule and yesterday turned it over to McNeil.

The trainer, convinced of his duty in the matter, reported the incident to the stewards forthwith and transmitted to them the capsule, unopened, preferring that the examination of the contents should be official. This examination will be made by an expert chemist today.

It is McNeil's theory that the capsule contains a drug which would operate to prevent I'm Joe running his best race, the natural supposition being that the supposed bribery was in the interest of some book maker who planned to profit heavily by the downfall of the horse, which was certain to be a legitimate favorite on public form.

Whether or not some drug was actually administered by the stable hand in question, or by somebody else who may have been approached if the go between feared that the first person interviewed would fail to carry out the alleged arrangement, remains to be determined.

BOOK MAKER TAKES LIBERTIES

It is a fact that a certain big book maker took great liberties with I'm Joe after the betting had progressed some. This layer's sheets on the race were taken up and examined yesterday after the disclosures made by McNeil and the case has been given into the charge of the Pinkertons. The officials are determined to probe the matter to the very bottom and if it develops that anybody, no matter how highly connected, has been guilty of an attempt to tamper with the running of a horse, the racing public may rest assured that offending persons will be severely dealt with.

The layer in question is said to have remarked to a friend while the betting was in progress that he had received reliable information that I'm Joe would not run his race and that he had laid against him on the strength of that information. A study of the form chart on I'm Joe's last two races is interesting. Saturday, with 102 pounds up, he was beaten off nine lengths in a race in which the time of the winner was 1:47 for a mile and a sixteenth, after getting off well and being in forward contention the first part. In his previous start he was cut off soon after the break, was shuffled to the rear and then came on to the finish within seven lengths of the winner in a race at the same distance, run exactly one full second faster, and in this race he carried 112 pounds, too, 10 pounds more than he was packing Saturday when he ran as a favorite on the strength of his showing.

McNEIL IS PUZZLED

McNeil states that he has never had occasion to suspect the honesty of any of his stable employes. He is greatly stirred up over the matter and it was due to his co-operation that the officials were able to secure information as to the identity of the person who is supposed to have attempted to tamper with his stablehands. The fact that his own horses have made a far less favorable showing since the opening of the local season than usual may or may not be significant in the light of this sensational development.

Yanke, overpowered by this culminating incident in a long series of reverses, will retire from the turf it is said, leaving I'm Joe in the hands of R. F. Carman. Yanke has had many ups and downs on the turf and has made many sensational winnings on long shots from time to time. The lure of the turf may prove too much for him to resist, in spite of his present pessimistic views.

No official announcement of McNeil's startling disclosures was made at the race track yesterday, but it is learned from an unimpeachable source that the facts are as narrated.

Jockey Mentry, for McNeil, rode I'm Joe in all his recent starts.

Two High Class Races on Today's Card

In Spite of Big Weight Concession to His Field, Meelick Looks Best in Fourth

The Call's Selections

By J. R. Jeffery

First race—Friar of Elgin, Kerry, Manchester.

Second race—John C. Graus, Dr. Coleman, Avona.

Third race—Tonic, Lone Wolf, Elmdale.

Fourth race—Meelick, Jack Nunnally, Native Son.

Fifth race—Canique, Willis Green, Gannet.

Sixth race—Pal, Colonel White, Gene Russell.

Best bets—John C. Graus and Meelick.

There are two high class races on today's Emeryville card, with the remaining four events devoted to selling platers. The six furlong dash, with which the sport will begin, is an open looking affair. Friar of Elgin, Manchester, Kerry and Import all appear to have a chance to score on their best form. Friar of Elgin has worked especially well since his recent defeats and it may turn out to be his day to shine. Manchester will have Jimmy Butler in the saddle.

John C. Graus has been doing nicely since his transfer to Roy Offutt's barn and looks to be in where he will score first time out for his new owner. Dr. Coleman, a fast maiden on whom a killing went wrong its last start, looms as the contender. Avona, Red Era and Rosal look best of the balance.

Tonic is in splendid shape and may be able to take the measure of Lone Wolf, the probable favorite of the third. Elmdale, Miss May Bowdish and Huzzah likely will be fighting for part of the money.

In spite of the tremendous weight concessions that Hildreth's crack colt Meelick is giving his field, it looks as if he had the class to win. Jack Nunnally will be a keen contender and Native Son and Silver Stocking are both likely to be right there at the end.

Canique looks able to beat Willis Green in the fifth and if he can he probably will win. Gannet is a likely contender for part of the money and Taunt may be expected to run better than in her last out.

If Pal gets off well and runs back to his last race he should win the closing event for C. B. Wilson, his new owner. Colonel White is the one that may be expected to give him an argument. Gene Russell and Ingham look best of the balance.

Bad Starting Mars Sport at Track

Only Two Public Choices Reward Their Backers and Upsets Numerous

YESTERDAY'S WINNERS

Horse.	Jockey.	Best Odds.
Lackfoot	G. Burns	6-5
Captain Burnett	Pendergast	15-1
Meada	T. Rice	8-1
Red Ball	W. Miller	25-1
Gorgalete	G. Burns	11-5
Roalta	W. Miller	9-5

By J. R. Jeffery

The racing at Emeryville yesterday was anything but satisfactory, bad starting and pinheaded riding producing numerous form upsets. Lackfoot, held at oddson, and the lukewarm Gorgalete were the only first choices to reward the public. As it happened, Guy Burns was up on both of these two successful favorites. Two long shots figured in the list of winners, one of them piloted to victory by Jockey Walter Miller, whose superiority over Jockey Horner also enabled him to win on his employer's Roalta, the second choice of the concluding race.

In the first race Dick Dwyer made one of those bad starts that have so frequently marred his work at the barrier this season. The start was a perfect fiasco, Alice F and Castile, the second and third choices, and several others being off so badly that they thereby lost all chance. Alice F was left so badly that Jockey Moreland did not even attempt to go after the field, but Castile, after running up on the leaders, was shut off in the stretch and Jockey Ross had to pull up when it looked as if he might have had a chance to finish in the money. Guy Burns succeeded in getting off well with Lackfoot, the favorite, on which R. F. Carman had made one of his characteristic plunges, but the Lackford gelding had to be ridden out to the last ounce to beat the 60 to 1 shot Nick Stoner a nose for first money, after a mixup in which the favorite received the worst of it. The 40 to 1 shot, Sombro, from W. B. Jennings' stable, ran third.

CAPTAIN BURNETT A SURPRISE

Captain Burnett, with the unfashionable rider Pendergast up, was the surprise of the second. Captain Burnett's odds had receded from 10 to 15. Outrun in the first part, he came with a rush through the stretch and, catching the leaders, beat them to the wire and won by himself. Belle Kinney looked all over the winner at the head of the stretch, but T. Rice, who was making his debut as an apprentice rider for H. G. Bedwell, let her run to the outside fence and was pulling her up through the stretch. Koenigin Luise looked to have the place safely won a few yards from the wire, but Jockey Moreland appeared to deliberately pull her up in the closing strides, allowing the favorite, E. M. Brattain, which had stopped badly after running close up all the way, to beat his mount for second money by a neck.

R. F. Carman's Progress failed to run in the third as an odds on favorite should and after getting off flying and leading into the stretch hounded it and succumbed in the final 100 feet to the rush with which Jockey T. Rice brought the well played 7 to 1 chance, Meada, from behind along the rail. The Reprobate, always well up, was an easy third. There was a lively play on Croix d'Or across the board, but Tommy Sandy was caught napping at the post with him and the horse was never in the hunt, although he made up considerable ground.

Walter Miller scored in the fourth with one of the longest priced mounts that he has ridden since he came into repute as a crack rider. He was up on James Coffey's Red Ball, which opened in the betting at 15 to 1, receded to 25 and was played back to 20 at post time. The long odds about him were attributed to the fact that the horse had repeatedly failed to run well in the afternoon, after showing plenty of speed in his morning workouts. Miller beat the gate with him, skillfully reserved him in behind the hot early pace alternatively set by Silver Line and Sam McGibben and his mount had enough left at the end to stall off the determined bid of Sainrida after the pace makers had tired and stopped. Sainrida finished lapped on the winner and unquestionably would have won with an even break, but she was all but last to leave the post. Jockey Buxton handled her intelligently, but the handicap of her poor position at the start was too much to overcome. Silver Line, the even money favorite, was raced into the ground by Eddie Dugan and finished in the ruck, while Sam McGibben barely managed to save the show from Surety by a head.

GORGALETTE HAS TO FIGHT

Gorgalete and Guy Burns proved a winning combination in the fifth, but the mare barely won from the suddenly improved Jack Adams, a horse which had made a sorry showing as a favorite with Jockey Knapp up last week. Jockey Lynch was up on Jack Adams yesterday and was always able to keep his mount close to the leaders. Kermit had the early foot of the field, but the pace was too hot and he stopped to a walk when the pinch came. Nine Spot, after trailing her field the first part, came with a belated rush which lapped her on the two leaders at the wire and beat Fisher Boy out for show. The latter loomed dangerous at the final turn after getting away a poor last, but a wide turn settled his chances. The winner was a receding favorite.

The incompetency of Jockey Horner encompassed the defeat of Mary F, the favorite of the closing race. While Miller achieved a flying start with T. H. Williams' Roalta, the second choice, Horner was asleep at the post as usual and got off very badly with Mary F. The favorite closed up a big gap and got within striking distance of the flying Roalta at the head of the stretch, but the over exertion told and Mary F dropped back in the final drive, allowing Roalta to go on to an easy victory, four lengths separating the pair at the wire. Massa was third virtually throughout, Wing Ting and Judge Nelson, the remaining starters, being beaten off. The time of the race was fast, the six furlongs being run in 1:12 1-5.

Gossip of the Track

Sam Shaen received a message from George Rose yesterday to the effect that Arcadia will positively open on Saturday, and will leave for the south with his booking crew tomorrow night. Shaen is slightly loser on his booking operations here, but hopes to get even today.

* * *

Jockey Moreland was suspended by the judges for a week from all but the horses of Edward Trotter, his employer, for interfering with E. M. Brattain in the running of the second race. No official cognizance was taken of the boy's failure to ride out his mount, Koeningin Luise, in the stretch, through which piece of negligence the mare was beaten for the place, with her rider apparently pulling up.

* * *

As a result of the affection which his wife entertained for the mare, William Hawke has repurchased Northwest from Phil Reilly, who claimed her out of a selling race last wek, after having had his own mare, Daruma, boosted and taken from him by Roy Offutt. Hawke was obliged to pay a substantial advance over the figure at which Reilly secured Northwest to get her back.

* * *

J. G. Thompson, the Goldfield mining man, was an arrival at Emeryville yesterday. He will put on a book here soon. Thompson confirms the report that he is interested in a stable of horses with W. V. Conran, the former trainer of Kercheval. Thompson would like to race the stable here, but Conran considers Arcadia a better field for his operations. Thompson backed the Beatty Mountain club's big book here last winter, and Charlie Bowman will operate the book that he plans to finance here this season.

* * *

G. H. Keene and Jockey Radtke departed yesterday for Arcadia with 14 of the Keene Brothers' string, including seven yearlings. Jack Keene remains here with 10 mature horses and six yearlings. Jack stated yesterday that if he returned to Russia next spring to train it would be as a free lance.

* * *

Sammy Greenfield, the former jockey, arrived yesterday from New York, via Los Angeles. He owns two horses, Black Domino and a yearling filly, Lady Nagazam, which he will bring here from Los Angeles in the near future to race during the winter.

* * *

Jockey Sandy resumed riding yesterday, but failed to make an auspicious beginning after his layoff on account of illness. At that, none of his mounts could be given anything but outside chances.

* * *

The plans for the remodeling of the Emeryville paddock were partially carried into effect yesterday.

* * *

Jockey Pohanka was suspended for two days by the starter for misbehavior at the barrier.

* * *

For the consideration of $1,500 and a contingent interest in his winnings, Barney Schreiber has sold to J. E. Widener the 3 year old bay gelding Mark Gumbert, by Bannockburn-Wetumka. The horse will be schooled for jumping.

* * *

There is a probability that all racing at New Orleans will be transferred to the jurisdiction of the American turf association.

FRESHMEN WIN CUP

BERKELEY, Dec. 2.—The freshmen basket ball team of the university has won the Heeseman cup in the interclass series.

Tommy Burns, the American who had no trouble in whipping Gunner Moir in London last night.

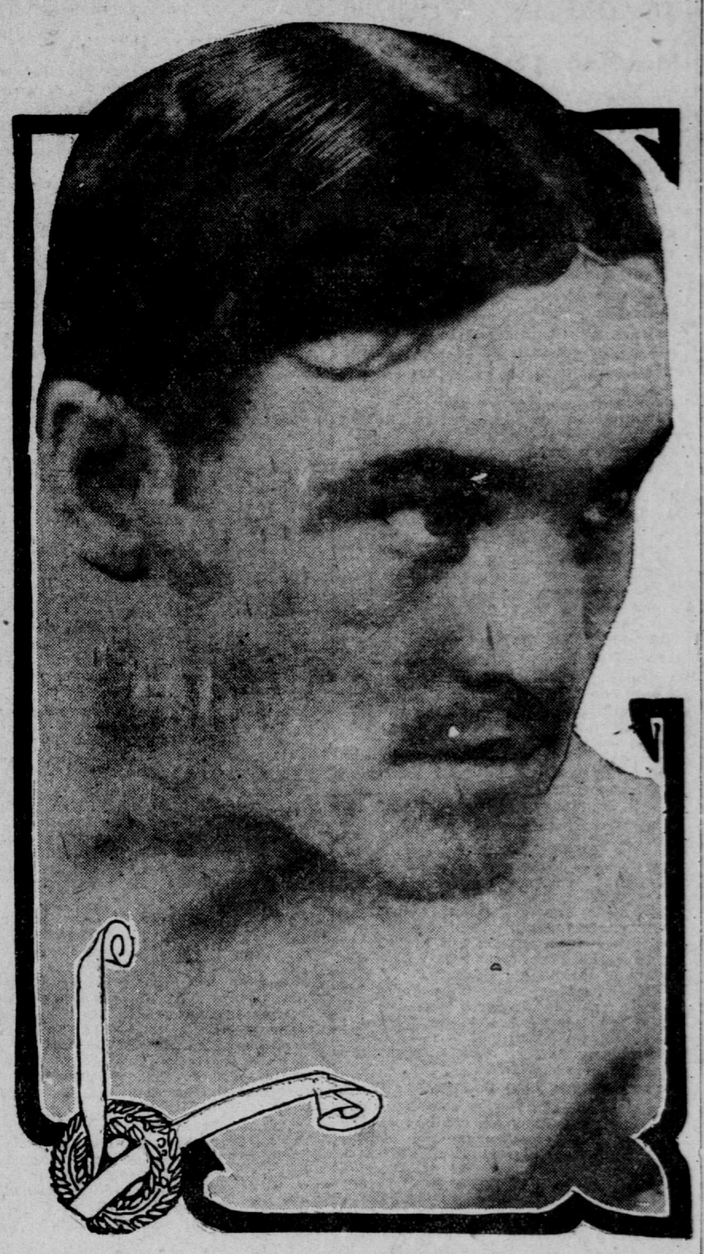

Burns Whips Moir in Ten Easy Rounds

British Gunner Literally Cut to Pieces by the American Fighter's Jabs

LONDON, Dec. 2.—Tommy Burns of America knocked out Gunner Moir of England in the tenth round before the National Sporting club here tonight.

After the fifth round Burns's victory was certain and in the tenth, when the gunner failed to rise to the call of time, and was literally cut to pieces, Burns left the ring with scarcely a mark.

Moir owes his right to participate in championship matches more to influence than to merit. Burns proved himself superior in every detail.

He displayed greater science and infinitely better generalship and his blows were delivered with more power than those of the Englishman.

Burns entered the ring the favorite at odds of 7 to 4. The men were in perfect form.

The work in the first round was mostly at long range, the fighters sparring warily. The pace increased in the second round, the men getting into close quarters, where Burns showed his superiority and did a lot of damage on Moir's body. He received a nasty jolt under the chin, however, which brought him up, but he soon resumed the infighting.

They fought at long range again in the third. In the fourth Burns took a breather, which allowed Moir to have just a shade the better of a light round.

Burns came back again hard in the fifth, forcing the fighting from the sound of the bell. The sixth round was all in favor of the American, whose footwork completely baffled his opponent. Moir was wild.

In the seventh Burns sent home a terrific swing, which made an ugly gash in the gunner's cheek.

In the eighth Moir came back gamely, but he was badly punished. Burns set upon him unmercifully in the following round, administering terrific punishment.

In the tenth Burns forced matters from the start. He knocked the gunner to the floor with a short right arm jolt. Moir rose, only to be floored again by a hard left to the jaw. He struggled to his feet, but was an easy victim for another cross on the jaw and, going down, was unable to respond to the call of time.

A tremendous crowd outside awaited the result and the announcement of Burns' easy victory caused great excitement.

COACH DAN MURPHY IS ILL

SPECIAL DISPATCH TO THE CALL

STANFORD UNIVERSITY, Dec. 2.—Stanford undergraduates are anxious as to the welfare of Rowing Coach Dan Murphy. The veteran oarsman has been confined to a hospital in San Francisco for several weeks and from advices received here his condition is critical. He is suffering from an acute attack of kidney trouble and has been operated upon in an attempt to restore his health. Murphy is due to begin work here and his illness will delay the fall training of the cardinal oarsmen for several weeks.

ROLLER POLO PLAYED AT NAPA

NAPA, Dec. 2.—Napa played Vallejo yesterday in the first match of the roller polo league series. Vallejo won an interesting contest by the score of 9 to 1. The navy yard team had the advantage of using rubbers on their skates. Napa will play the Santa Rosa five in this city next Saturday evening and a close contest is expected.

Workouts

Herman — Seven-eighths in 1:34; pulled up lame.
Frolic—Three-eighths in :38.
Vronsky—Three-quarters in 1:18.
Sea Air—Three-quarters in 1:20.
Berryessa—Three-quarters in 1:20.
Eye Bright—Three-quarters in 1:18
Cloverland—Three-quarters in 1:20.
Golden Shore—Three-quarters in 1:14.
Jane Swift—Three-eighths in :36.
Silberschwanz—Three-eighths in :36.
The Mighty—Half in :50.
Storma—Mile in 1:44.
Arimo—Three-quarters in 1:13½.

Stewards Investigate Case of Fireball

In addition to the sensational developments in the case of I'm Joe, the stewards of the New California jockey club yesterday probed into the circumstances connected with the disgraceful showing of Fireball as a 1 to 3 favorite Saturday and the form reversal of Lone Wolf earlier in the day. H. G. Bedwell, owner of Fireball, denied a statement attributed to him in which he was alleged to have charged Jockey Walter Miller with pulling his horse, and admitted that he sent Fireball to the post somewhat sore, but made the further claim that it was his best judgment that the horse would run a creditable race when he saddled him.

No action was taken beyond a provision for the professional examination of Fireball by Dr. Saylor, the track veterinarian, each time that he may go to the post in future in order to protect the public against a recurrence of such a disagreeable fiasco. If the examination shows that Fireball is not in proper physical condition, he will not be permitted to start.

Captain R. R. Rice, the owner of Lone Wolf, and "Cricket" Kelly, who rode the horse when he made such a bad showing in his last start prior to Saturday, were submitted to a searching examination. Rice proved conclusively that he had bet more than $300 in small amounts all over the ring when his horse made his poor showing.

Kelly declared that the horse would not run for him. No disciplinary action was taken, but the case will not be lost sight of by the officials.

Schrieber Purchases 23 Kentuckians

Barney Schreiber bought 17 brood mares and six yearling fillies at the recent Lexington sale to add to his holdings at Woodlands stud. He also purchased for $100 the stallion Lamplighter, once bought by Pierre Lorillard for $30,000, and will present him to the breeding bureau that he is about to organize in Missouri. Schreiber is optimistic of the early resumption of racing throughout the middle west. In Kentucky a few days ago he made this statement for publication:

"There will be racing again in Missouri before the expiration of another two years, and you can bet your last dollar on it. The people of St. Louis and the state of Missouri are not opposed to racing, but they are opposed to the management of racing such as it was when the tracks were closed. When the tracks are reopened it will be under a liberal law and by people who will not be looking solely to the commercial side of the sport. No matter who owns the tracks the racing will be properly governed and the greater benefit will go to the horsemen and the breeders rather than to a handful of—well, I will call them money kings."

NEIL AND TURK TO FIGHT

SPECIAL DISPATCH TO THE CALL

SAN DIEGO, Dec. 2.—Al Neil and Abdul, "The Terrible Turk," are to come together for a 20 round fight before the Bay City athletic club Wednesday evening at catch weights. Neil recently got a decision over Charley Murray at Bakersfield and is credited with a 15 round draw with Jack O'Brien. The Turk also met O'Brien, losing on a foul.

STANFORD MEN PRACTICE

SPECIAL DISPATCH TO THE CALL

STANFORD UNIVERSITY, Dec. 2.—The post season Rugby practice of the cardinal varsity was begun this afternoon and again the undergraduates were able to see the fast fifteen and substitutes in action. Under the direction of Acting Head Coach George J. Presley the men were run through light practice on the turf.

MY MESSAGE TO MEN

Are you satisfied with your present condition? Do you believe everything is being done to make you a well man? Do you improve as fast as you wish? Are the promises of others kept sacredly? Are there any doubts in your mind? Is it costing any more than you were told it would cost? Are you dealing with honest men?

The Leading Specialist Doctor Miles. Pay Me After I Cure You.

I especially invite all men disappointed in their present treatment to come to me. I know that I can cure you, I am positive that I Can Cure You for Life.

Remember, I am treating you fairly. Remember, I am not asking one cent from you until you are perfectly satisfied that you are positively and permanently cured. When you do ask for your bill you will find that my fee is fair; that it is just half the fee asked elsewhere. You have paid others for their failures; you pay me for your POSITIVE and PERMANENT CURE.

I Will Take Your Case If

It is Spermatorrhoea, Stricture, Varicocele, Functional Weakness, Hydrocele, a Contagious Blood Disease, an Acute or Chronic Urethal and Prostatic Inflammation, or any kindred disease, for I make these diseases my specialty. I have studied and treated them for over 17 years. I am making the treatment of these men's diseases my life work.

CONSULTATION FREE.

Weak and nervous men, or those suffering from any private disease, should call on me at once. I make absolutely NO CHARGE for a friendly talk, and my advice will be valuable, whether treatment is begun or not. Write if you cannot call. Hours, 9 a. m. to 9 p. m. Sundays, 10 to 1 only.

DR. MILES & CO.
1603 FILLMORE ST., Cor. GEARY, SAN FRANCISCO.

Not a Dollar Need Be Paid Until Cured

The X-Ray used to find the seat of the trouble.

We cure under a positive guarantee all diseases of MEN. VARICOCELE, NERVOUS DEBILITY, BLADDER, KIDNEY and CONTRACTED CONDITIONS.

NOTE THESE PRICES:

VARICOCELE	$10—$20
HYDROCELE	5— 15
OBSTRUCTIONS	5— 10
NERVOUS EXHAUSTION	5— 10
DISCHARGES	5— 10
BLOOD POISONING	10— 20
GENERAL DEBILITY	5— 10
BLADDER AILMENTS	3— 5
KIDNEY AILMENTS	10— 25

Consultation and Examination FREE
NO MONEY REQUIRED TO COMMENCE TREATMENT

CALIFORNIA MEDICAL INSTITUTE
745 MARKET STREET
SAN FRANCISCO, CALIFORNIA
Hours—10 A. M. to 4 P. M. and 6 to 7 P. M. Sundays—10 to 12 M. only.

The Call's Form Chart of Races at Emeryville

OAKLAND, Monday, Dec. 2, 1907.—Twentieth day. Weather clear. Track fast. E. C. Hopper, presiding judge. Richard Dwyer, starter.

1775 FIRST RACE—Five and a half furlongs; purse; 2 year olds; value to first $325.

Index.	Horse and Owner.	Wt	St. ¼	½	¾	Str.	Fin.	Jockey.	Op.	Cl.
(1739)	Lackfoot (R. F. Carman)	111	2	2	1½	1½	2½	G. Burns	6-5	4-5
1746	Nick Stoner (D. Kelly)	106	5	3 h	1 h	1	1½	Grand	50	60
1763	Sombro (W. B. Jennings)	105	4	4	2½	1½	n	Horner	15	30
	Reene W (S. Emery)	107	3	5	¾	6	½	Sandy	7	16
1746	Orchota (Burlingame stable)	103	6	6	8	5 h	5 h	E. Dugan	30	100
1746	Castile (J. F. Clifford)	106	8	7	2½	7	10	6 h	C. Ross	6	7
1716	Bonbem (Franklin stable)	111	1	1	½	¾	4 h	7 5	A. Walsh	30	50
	Miss Charity (Burlingame)	107	9	8	4	8 2	8 3	8 2	Upton	*	*
1751	Alcibiades (Wilson & S.)	106	7	9	9	9	9		Kirschbaum	100	100
1763	Alice F (W. P. Magrane)	111	Left						Moreland	5-2	5-2

*Coupled with Orchota.

Time—:23 4-5, :48 4-5, 1:07. At post 5 minutes. Off at 1:50. Lackfoot, 2-7 place, out show; Stoner, 25 place, 1-5 show; Sombro, 5 show. Winner b. g. by Lackford-Shoes. Trained by J. Blute. Scratched—Marian Casey, Pluria. Start bad. Won in a hard drive. Second handily. High price—Sombro 40. Reene 20. Castile 8. Alcibiades 200. Alice 3. Lackfoot best ridden. Burns kept at him when he looked beaten and in a drive outfinished Grand on Stoner. The latter ran a smart race and will improve. Sombro looked a winner a furlong out, but stopped at end under weak handling. Reene did well for a first out. Castile off very badly and bothered in stretch run. Bonbeur showed speed.

1776 SECOND RACE—Futurity course; selling; 4 year olds and upward; value to first $370.

Index.	Horse and Owner.	Wt	St. ¼	½	¾	Str.	Fin.	Jockey.	Op.	Cl.
1765	Captain Burnett, 4 (Cotton)	115	4	6	2½	1 3	n 1	2½	Pendergast	10	15
1740	E. M. Brattain, a (St. Vincent)	110	2	1	n	3 ¾	2 ½	2 n	W. Miller	3-2	8-5
1773	Koenigin Luise, 5 (Wilson)	110	3	2	¾	1 ½	1 3	3 4	Moreland	5-2	7-2
1756	Elba, 5 (P. G. Lynch)	105	1	5	n	6 4	5 n	4 n	E. Lynch	20	20
1710	Seasick, 5 (W. W. Finn)	110	5	4	2	4 ½	4 ½	5 3½	Heatherton	6	9
1652	Whiskers, a (Bloomfield sta.)	110	7	7	1½	7 2	6 4	6 ½	Post	10	12
1710	Belle Kinney, 5 (Bedwell)	105	6	3	2½	2 1	7 2	7 2½	T. Rice	4	6
1740	Golden Rule, a (J. V. Kirby)	110	8	8	8	8	8	8	E. Dugan	10	15

Time—:23 2-5, :48 1-5, 1:00 4-5, 1:10. At post 2 minutes. Off at 2:14. Burnett, 6 place, 5-2 show; Brattain, 3-5 place, 1-3 show; Koenigin, 3-5 show. Winner b. g. by Rubicon-Miss Reel. Trained by H. A. Cotton. Scratched—Methakatla. Start good. Won in a gallop. Second driving. High price—Brattain 9-5, Luise 9-2. Seasick 10, Whiskers 15, Rule 16. A peculiar looking race all around. Burnett galloped over the leaders last 100 yards. Brattain poorly ridden. Was badly cut off by Koenigin Luise last turn and then Miller was late in getting him going again. Boy on Koenigin Luise pulled up at paddock. Kinney ran out last turn. Throw out race entirely in future calculations.

1777 THIRD RACE—Futurity course; selling; 4 year olds and upward; value to first $325.

Index.	Horse and Owner.	Wt	St. ¼	½	¾	Str.	Fin.	Jockey.	Op.	Cl.
1733	Meada, 5 (H. G. Bedwell)	100	6	6	5	3 2½	2 1	1½	T. Rice	6	8
(1753)	Progress, 4 (R. F. Carman)	109	2	1	2½	1 2	1 1½	2 2	G. Burns	4-5	7-10
1745	The Reprobate, 5 (Hall & M.)	105	3	2	1½	2 1	3 3	3 3½	E. Dugan	3	9-2
1467	Hersain, 5 (F. Farley)	105	4	3	½	4 1½	4 3½	4 4	Heatherton	20	60
1740	Lovey Mary, 4 (J. Hayes)	105	5	4	n	6 4	5 1½	5 1½	J. Hayes	30	40
(1562)	Croix d'Or, a (A. J. Jackson)	105	10	10	2½	9 2	8 2	6 5	Sandy	10	10
1752	Ethel Abbott, 6 (F. J. Neill)	106	1	5	½	5 n	6 ½	7 2	Borel	100	200
1643	De Grammont, 5 (W. Durker)	105	7	7	½	7 n	7 n	8 2½	Kirschbaum	20	60
1740	Lustig, 6 (Magrane & Co.)	108	8	8	1	8 2½	9 3	9 n	Moreland	6	13
1556	Isolation, 4 (W. P. Fine)	105	11	11	11	10 1	10 2		Pohanka	30	150
1564	The Only Way, 5 (Alameda S.)	110	9	9	1	10 2	11	11	Palms	100	200

Time—:23 3-5, :48, 1:00, 1:09 4-5. At post 1 minute. Off at 2:38. Meada, 11-5 place, 1 show; Progress, 1-3 place, out show; Reprobate, 7-10 show. Winner blk. m. by Figaro-Afamada. Trained by H. G. Bedwell. Scratched—Katie Crews. Start good. Won cleverly. Second easily. Third same. High price—Meada 8, Progress 1, Lovey Mary 50, Croix d'Or 12. Meada saved ground by hugging the rail, which won for her. Progress had the speed, but bore out badly last quarter. Reprobate ran a good race. Hersain better in slop or mud. Mary will do later. Croix d'Or closed well, but had no early speed. Lustig evidently sulked.

1778 FOURTH RACE—Seven furlongs; selling; 3 year olds; value to first $325.

Index.	Horse and Owner.	Wt	St. ¼	½	¾	Str.	Fin.	Jockey.	Op.	Cl.
1546	Red Ball (J. Coffey)	112	1	3 ¾	3 ¾	3 2	2 1½	1 ¾	W. Miller	15	20
1717	Sainrida (Fleur de Lis)	104	9	6 1½	4 2½	¾ 3	¾ 2	4	Buxton	2	13-5
1749	S. McGibben (M. D. Miller)	105	2	2 ½	1 2½	1 3	1 n	3 h	Gargan	60	100
1704	Surety (T. W. Flynn)	104	4	7 n	6 h	5 3	5 2½	4 2	Grand	6	9
1684	Calmar (A. J. Jackson)	104	10	9 2	7 1½	7 ½	6 1	5 1	Sandy	15	9
1767	Silver Line (J. Schreiber)	104	3	1 2	2 ¾	2 n	4 1½	6 4	E. Dugan	8-5	1
1668	Hazeline (M. A. Dodge)	105	7	8 1	8 2½	8 8	8 2	7 2½	Stuart	10	12
1749	Peerless Lass (McCarthy)	105	5	4 n	9 3	9 8	7 ½	8 2½	Finnegan	60	100
1687	E B H (D. A. Ross)	106	6	5 ½	5 ½	6 1	9 8	9 8	Keogh	30	60
	Mojado (P. G. Lynch)	111	8	10	10	10	10	10	M. Hobart	25	100

Time—:23 4-5, :48 2-5, 1:13 3-5, 1:26 2-5. At post 1 minute. Off at 3:01. Ball, 8 place, 4 show; Sainrida, 1 place, 1-2 show; McGibben, 15 show. Winner ch. c. by Lieber Karl-Marguerite A. Trained by J. Coffey. Scratched—Banlada, Blanche C. Start good. Won driving. Second easily. Third driving. High price—Red Ball 25, Sainrida 3, McGibben 200. Red Ball well ridden and Miller did not hurry him first part, made his move at right time and outrode Buxton on Sainrida at end. Sainrida best, but Buxton got off badly and was not much help. McGibben showed a nice turn of speed, but tired last part. Too short for Surety. Silver Line ran a disgraceful race. Throw it out.

1779 FIFTH RACE—One and a sixteenth miles; selling; 4 year olds and upward; value to first $325.

Index.	Horse and Owner.	Wt	St. ¼	½	¾	Str.	Fin.	Jockey.	Op.	Cl.
1747	Gorgalete, a (Hunter stable)	103	3	2 1	2 h	3 ½	2 ½	1 n	G. Burns	2	2
1747	Jack Adams, 6 (Van Boklen)	103	4	4 1½	4 ½	4 1½	3 2	2 ¾	E. Lynch	8	8
(1747)	Nine Spot, a (McCafferty)	103	2	7	7	6 3	6 3	3 n	E. Dugan	5-2	3
(1765)	Fisher Boy, 5 (R. Friedman)	106	7	6 3	3 h	2 1	4 2	4 ¾	C. Miller	4	16-5
1765	Etapa, 4 (Chappell & Co.)	106	1	5 1	6 1	5 n	5 2	5 1	W. Miller	6	12
(1741)	Kermit, a (M. J. Pierce)	107	6	1 2	1 1	1 h	1 n	6 5	J. Hayes	6	12
1578	Potrero Grande, 6 (Johnstone)	103	5	3 h	5 h	7	7	7	Powers	30	100

Time—:24 1-5, :48 4-5, 1:14, 1:39 4-5, 1:46 1-5. At post 1 minute. Off at 3:26. Gorgalete, 4-5 place, 2-5 show; Adams, 2 place, 6-5 show; Spot, 2-5 show. Winner ch. m. by Rey del Sierras-Blizzard. Trained by P. Reilly. Scratched—Talemund, Miss May Bowdish, Pinaud, Elwood, Netting. Start good. Won first four driving. High price—Gorgalete 11-5, Adams 9, Fisher Boy 9-2, Kermit 15, Potrero Grande 150. Gorgalete saved ground, was cut off at three furlong pole, slipped through on inside and, under a powerful ride at the end, outlasted Jack Adams. Jack Adams showed great improvement over last race. Nine Spot, outrun badly first part, closed well. Fisher Boy fell away last part after looking dangerous. Kermit stopped badly.

1780 SIXTH RACE—Six furlongs; purse; 3 year olds and upward; value to first $325.

Index.	Horse and Owner.	Wt	St. ¼	½	¾	Str.	Fin.	Jockey.	Op.	Cl.
1756	Roalta, 3 (T. H. Williams)	108	1	1 3	1 1½	1 1½	1 4	W. Miller	8-5	9-5
1766	Mary F, 4 (W. B. Jennings)	109	3	3 1½	2 2	2 2	2 2½	Horner	1	9-10
1672	Massa, 5 (D. A. Ross)	109	2	2 ¾	3 1½	3 3	3 4	Keogh	6	5
1750	Wing Ting, 3 (J. S. Hawkins)	105	4	4 h	5	5	4 h	J. Butler	30	50
1720	Judge Nelson, 3 (Bedwell)	108	5	5	4 3	4 3	5	T. Rice	30	30

Time—:24 1-5, :48 3-5, 1:12 1-5. At post ½ minute. Off at 3:52¾. Roalta, 2-5 place, out show; Mary, 1-3 place, out show; Massa, out show. Winner ch. c. by Altamax-Miss Rowena. Trained by H. E. Rowell. Start good. Won easily. Second same. High price—Mary 6-5, Judge Nelson 40. Roalta had the speed, went right to the front at once and