NEWS OF THE COUNTIES BORDERING SAN FRANCISCO BAY

INDIGNANT WOMEN STONE SCAVENGERS

Prevent Dumping of Garbage on the West Berkeley Water Front

Ten Wagons Are Held Up and Drivers Await Chance to Slip Past Guards

BERKELEY, March 25.—More than 300 indignant West Berkeley women and men stoned the scavengers of Berkeley today as they attempted to pass Corbin station to George Schmidt's property at the foot of Harrison street, which was designated by the town board as the dumping ground at its meeting last night. Ten garbage laden wagons were held up by women and men near the corner of Third and Gilman streets, and, fearful of their lives, the scavengers did not attempt to pass the human barricade of West Berkeleyans, armed with broomsticks, pokers, rocks and other missiles. Late this afternoon the police were appealed to, and Policeman Charles Becker endeavored to pacify the people of the West End. Later the scavengers were served with the ultimatum by the police that they would be arrested if they attempted to dispose of this garbage on Schmidt's land, as it was within 500 yards of a dwelling house.

SCAVENGERS AWAIT OPENING

The scavengers, however, backed by the trustees, who have refused the appeals of protection from the residents of the West End, have not given up hope, and, lining up their wagons along San Pablo avenue near Bristol street, will make an attempt to pass the guard lines early tomorrow morning. The residents kept guard all tonight to prevent such an attempt, but no conflict is reported.

Unaware that the trustees at their meeting last night had rented from George Schmidt the proposed site of the incinerator for Berkeley at the foot of Harrison street, adjoining the property of W. J. Schmidt, where the garbage war of two weeks ago was waged so fiercely and effectively stopped by the West End protective association, the people residing in the vicinity of Third and Gilman streets were surprised when 10 scavenger wagons, headed for the foot of Harrison street, hove in sight.

HUNDREDS CONFRONT WAGONS

The news spread rapidly and hundreds of infuriated women and men swarmed out of their houses and awaited the arrival of the scavengers at Corbin station.

The scavengers, under the leadership of Joseph Birella, had been warned that protests would be made and refused to bring their wagons to a halt when ordered to do so by acting President Frank Connors of the protective association. Connors then gave the word and the scavengers brought their carts to a halt, after a volley of stones and other missiles from the hands of the women.

Argument and every manner of persuasion was tried by the scavengers, but the solid delegation of citizens refused to budge and threatened the scavengers with shotguns if they persisted in their attempt to reach the Schmidt dumping grounds.

A number of the residents have signed a petition, which will be presented to the trustees at their meeting Tuesday night, protesting against the dumping of garbage.

TENNESSEE REPUBLICANS BEHAVE LIKE DEMOCRATS

Opposing Factions Engage in Bloody Battle at State Convention

NASHVILLE, Tenn., March 25.—Republicans of Tennessee assembled this morning for a state convention. Tonight black eyes, skinned heads and bruised faces testified to the riot that marked the gathering in the hall of the house of representatives at the capitol. Chairman Newel Sanders presented a sorry picture when he emerged from the battle, which occurred between the two factions, one supporting the interests of Congressman W. P. Brownlow, the other those of former Commissioner of Pensions H. Clay Evans. The Brownlow forces wanted W. J. Oliver of Knoxville for national committeemen; the Evans men favored the candidacy of Congressman N. W. Hale for that position. Incidentally Richard Austin was a candidate for congress against Mr. Hale. By sheer force of numbers and fighting powers, the Brownlow-Oliver-Austin crowd took and held the hall.

They kept it and held it straight through until the hour for the convention, and when the Evans-Hale delegates walked into the room at 10 o'clock the Oliver men were in the saddle. It was on the advent of the Evans corps that trouble began, and for an hour pandemonium reigned. During the trouble more than a dozen fist fights occurred, and in several instances pistols were drawn.

One man produced a hatchet which he was preparing to wield when intercepted. Newell Sanders, chairman of the state committee an ardent Evans man, was choked almost into insensibility by a member of the Brownlow faction.

In the course of the riot R. T. Cameron of Chattanooga, a Brownlow man, is said to have broken four folding chairs over the head of a negro delegate who had given him some "back talk."

With the police looking on, the Brownlow-Oliver men went into convention, the Evans crowd offering no further interference than yells and jeers at the speakers.

NEW YORK TAILOR SUES DUKE ON CLOTHES BILL

Noble Who Married Miss Shonts a Debtor in Sum of Two Thousand

SPECIAL DISPATCH TO THE CALL

NEW YORK, March 25.—Emanuel Theodore Bernard Marie d'Albert de Luynes d'Ailly, duc de Chaulnes et de Picquigny, who a few weeks ago married Theodora Shonts, younger daughter of Theodore P. Shonts, is being sued in the city court by James F. Hannigan, assignee of James Cavanaugh, a London tailor, for $2,000, representing a debt for clothes sold to the duke.

The case came up before Justice Conlan today on an application made by Bert L. Rich, counsel for the duke, to set aside the alleged service of the summons.

R. V. Jordan (above) and William Pendleton, who will appear in Skull and Keys play.

SKULL AND KEYS TO PUT ON PLAY

Interfraternity Society Selects Theater and Announces Date of Event

BERKELEY, March 25.—Preparations have been completed by the men of the exclusive Skull and Keys interfraternity society of the Greek letter men of the University of California to stage the society's play in Macdonough theater, Oakland, Thursday evening. The annual play of the men of the fraternities members of the society is a social event of the bay cities.

Every active members of the Skull and Keys will take part in the production, the name and cast of characters of which will be kept a secret until the evening of the performance. Among the active members who will take part are: Robert V. Jordan, Gus Meckfessel, Jasper Ostrander, William Pendleton, Philip Stafford, Rudolph Miller, Paul Yost, Walter Radford, Robert Foster, Robert Walker, Norris Cochran, James Langhorne, Herbert Harrold and others.

SUCTION DREDGER WORKS ON STOCKTON CHANNEL

Distance to Be Covered Measures Two and a Half Miles

SPECIAL DISPATCH TO THE CALL

STOCKTON, March 25.—Tomorrow the big suction dredger Yankee, the first of its kind to operate on inland waters, will come to Stockton to clean out and deepen Stockton channel from the wharves in the heart of the city to its outlet into the San Joaquin river, a distance of two and a half miles. In the past the government has used clamshell dredgers in local streams, but the result has been so unsatisfactory and the expense so great that it was deemed necessary to introduce a suction dredger into the channel.

The floods of last March played havoc with the waterway, leaving it in a deplorable condition at low tide. Aside from removing debris and sediment, the government proposes to expend $23,000 in deepening the channel and making it navigable at all seasons of the year by the heaviest laden steamers. It is estimated that this appropriation will be exhausted in covering the short distance from Stockton to the San Joaquin river. The price of the successful bidder was 10¼ cents per square yard.

The debris will be dumped a mile from the channel.

PRINCE REFUSES TO SAY HE WEDS ANNA GOULD

Frenchman Gives Lively Retort When He Is Questioned by Newspapermen

NEW YORK, March 25.—Prince Helie de Sagan, who has been stopping at a Philadelphia hotel, where he registered as Bertrand Dufrene, arrived in this city today, and when questioned declared that he was the prince. He was met at the railroad station in Jersey City by several reporters and asked whether or not he were prince de Sagan.

"I am prince de Sagan," he said. "Is it true that you are married to Madame Gould?" asked one of the reporters.

"Have you asked her?" the prince retorted.

When asked why he came to New York so soon after the arrival of Madame Gould the prince would not reply. He said that he assumed the name of Dufrene to escape attention.

MAY DETAIN FORGER'S WIFE

Detectives James McLean of Philadelphia will take J. Mortimer Wilson, the eastern forger, back to the Pennsylvania courts, starting from this city today. Wilson's wife will be liberated unless she makes too strenuous an objection to being left in San Francisco. In that case a charge of burglary may be preferred against her on account of her taking silverware for "souvenirs" from the St. Francis hotel.

POSTOFFICE ROBBED—Robbers broke open the safe in the postoffice at Sunset beach last night and secured several dollars in money and stamps.

NEW INDICTMENTS WILL BALK RUEF

McFarland Grand Jury Takes Up Investigation of the Trolley Cases

If True Bills Are Returned Immunity Will Not Be a Factor

That Abe Ruef might be indicted with documents that have not felt even the shadow of an immunity pact Assistant District Attorney Heney yesterday haled a quartet of boodling ex-supervisors and other witnesses before the McFarland grand jury and had them relate the tale of civic corruption which one year ago horrified the Oliver grand jury. After the grand jury had heard the evidence presented by ex-officials and employes of the United States mint Heney and Assistant District Attorney Robert Harrison withdrew from the jury room and left the inquisitors to deliberate on the depravity of Ruef.

Heney refused to discuss the sudden renewal of a grand jury investigation into a matter which seemed completely covered a year ago. He was silent when it was suggested that indictments of 1908 model might be substituted for the old fashioned 1907 style of prosecuting vehicle, which has become slightly incumbered with immunity and crippled by the wear and tear of voluminous affidavits. However, the witnesses examined declared that they gave no testimony yesterday which they had not recited before the grand jury previously, and, for the most part, twice on the stand at the trial of Tirey L. Ford.

The witnesses examined yesterday were James L. Gallagher, Ruef's fiscal agent in his dealings with the supervisors; Jennings J. Phillips, Dan Coleman and John J. Furey, Gallagher's venal associates on the board; Thomas Burns, cashier of the United States subtreasury; B. W. Day, chief clerk of the mint; W. K. Cole, former cashier of the mint; Nat Selig, book keeper at the mint; J. D. Hawkins, clerk at the mint; M. F. Welch, clerk of Judge Lawlor's department of the superior court, who presented evidentiary exhibits from the Ford case, and John E. Behan, clerk of the board of supervisors, who identified the minutes of the board in the matter of the United Railroads' application and passage of the trolley ordinance. The federal officials were called to testify relative to the payment to Ruef by Tirey L. Ford, general counsel of the United Railroads, of the money said to have been the bribe "fee."

Gallagher was the first of the confessing citizens to be called before the jury. On coming out of the jury room he said, "I told practically the whole story that I told before the Oliver grand jury a year ago. I went through the whole gamut. There were no new features introduced."

Furey and Phillips admitted that their testimony was the same. Coleman, however, was silent. Since he has ceased to take bribes whenever offered him Coleman has developed a delicate sense of duty and thought it might be wrong to admit that he was questioned about his past by the inquisitors.

The grand jury adjourned to meet next week. Early in the afternoon Foreman McFarland sent a deputy in the district attorney's office to see if Judge Sturtevant would remain in his chambers to receive indictments, but the judge could not be found.

SEEKING ORAL TESTIMONY

Request of Ruef's Attorneys Is Continued for a Day

There was another small deluge of affidavits yesterday morning in Judge Lawlor's court as a result of the calling of the Ruef case based on the trolley bribery. Ruef's attorneys renewed the motion to have several witnesses subpenaed for oral examination, and the entire matter went over until 2 o'clock this afternoon. The witnesses whom Ruef wishes to examine are Attorneys Bert Schlesinger and H. M. Owens, Rabbis Kaplan and Nieto and two newspapermen.

Ruef filed three short affidavits in support of his motion to have oral testimony taken and one voluminous supplemental affidavit of 152 pages, containing specific denials of facts set forth in the affidavits of Heney and Burns. Among the new claims made by Ruef in this affidavit is one to the effect that Burns told Attorney Bert Schlesinger that Ruef had been granted complete immunity. Ruef also charges that instead of offering his services to the prosecution after the contract was signed, District Attorney Langdon besought his assistance for the prosecution, and he denies that Attorney Henry Ach was a party to the attempt made in the fall of 1906 to oust Langdon from his office.

The prosecution filed an affidavit signed by Fremont Older in which the affiant denies that he had any knowledge of the immunity contract given to Ruef or that he held any conversation with Judge Dunne relative to permitting Ruef to withdraw his plea of guilty in the extortion case.

Rabbis Nieto and Kaplan were both in the courtroom during the proceedings, and the former, who has been subpenaed by the defense as a witness, requested permission to leave the city for a few days. Attorney Frank J. Murphy objected strenuously to this, declaring that he wished to call both Rabbi Nieto and Rabbi Kaplan for oral examination because of the fact that Heney had branded the two ministers of the gospel as perjurers. Rabbi Nieto's request was granted by the court in spite of Murphy's objections.

JUDGE DUNNE SUBPENAED

Summoned to Give Evidence in Ruef's Civil Suit

Ruef's attorneys yesterday served a subpena upon Judge Dunne to appear before Notary Public Gus Hartman and furnish his deposition in the civil suit begun by Ruef against Judge Dunne, Heney, Langdon, Biggy, Spreckels and others for the money spent by the ex-boss in maintaining his private jail. The subpena calls upon Judge Dunne to appear in Attorney Frank J. Murphy's office at 10 o'clock next Monday morning. This is the exact day and hour for which the trial of Ruef in Judge Dunne's court on the Parkside bribery charge is set.

Grand Canyon Excursion

Special excursion to the Grand canyon and return. Leave San Francisco, Oakland and Berkeley March 30. Write or phone Fred W. Prince, 673 Market st., or any Santa Fe agent for particulars.

COUNTY TOO POOR TO AID INDIGENTS

Alameda Supervisors Discontinue Doling Out Groceries to Help Needy

Mystery Exists Regarding the Actual Disposition of Large Sums of Money

OAKLAND, March 25.—The doling of groceries to the poor of the county outside the infirmary has been discontinued by the board of supervisors, owing to lack of funds, and no more relief of the sort may be expected, except in a few cases, until after July 1. This latest move on the part of the board indicates the certainty of another deficit in county funds when the present fiscal year closes. It is another instance of the spasmodic economy in which the financial committee of the board indulges after lavish expenditures when there appears to be plenty of money in sight.

The poor of the county have been recipients of $1,000 monthly, on an average, as each supervisor has the right to give grocery permits within his district in cases he personally vouches for. The claims of grocerymen are presented to the board and honored, as the indigents are not permitted to handle the money.

In no instance does the recipient of charity from the board of receive more than $12, and in the majority of cases the amount is but $3 or $4.

The matter is seldom mentioned in the board of out of it, as it is regarded as a private bit of patronage which each member may use for himself. Hence the cutting off of the indigents indicates that the board realizes that county funds will run short before July 1, and desperate efforts are needed to save the situation. The exceptions are those cases of orphans, half orphans or abandoned children who are also recipients of aid from the state. In such cases the aid from the county must not exceed that derived from the state.

A mystery exists regarding the actual disposition made of the great amounts of money which the county handles from year to year. The general fund for the present six months expiring July 1, which amounted to a minimum of $292,000, has been used, with the exception of $50,000. With the first three months still running the board has spent over $225,000, and expects to get through a similar space of time with $50,000.

The exertions of the board to save itself may be due to statements made recently by District Attorney Brown, in which he said that he would not permit the board to incur another deficit if he had to shut down the county plant. Brown has frequently threatened to hold the individual members responsible and to institute proceedings to oust them from office if more debts are run up than can be paid.

Observers familiar with the mixed affairs of the county government are watching the situation with interest.

PURE FOOD EXPERTS TO COME TO CALIFORNIA

Chemical Board Invited to Consider Sulphuring in This State

SPECIAL DISPATCH TO THE CALL

WASHINGTON, March 25. — The board of chemical experts appointed by the president to pass upon pure food questions met today and was presented to the president by Secretary Wilson. The members will go to Baltimore tomorrow to organize and consider a plan of action.

Representatives Needham, McLachlan and McKinlay asked the board to arrange for hearings in California on the sulphur question. President A. R. Briggs of the state board of trade and W. H. Brailsford of Hanford, representing California fruit growers, made the same request. Dr. Remsen said:

I don't believe the board can master the question of the use of sulphur in fruit drying without visiting California. We must consider climatic and other local conditions, which we cannot do successfully by sitting in Washington. The board will take all the time necessary to make a thorough investigation and reach a proper conclusion.

Briggs and Brailsford will leave tomorrow for home. Briggs will return here in May as one of Governor Gillett's advisers in the conference of governors at the White House.

HATFIELD PROMISES RAIN AT ONCE TO FARMERS

Says Chemicals Arrive and the Moisture Will Fall Immediately

SPECIAL DISPATCH TO THE CALL

STOCKTON, March 25.—The continuous dry spell throughout the San Joaquin valley has caused farmers in the vicinity of Crows Landing, Newman and nearby districts to seek Hatfield, the rain maker, and to urge him to employ every scientific method he alleges to possess in the effort to produce rain and save the valley from what has all the indications of a disastrous drought.

Hatfield promises rain immediately to the farmers who entered into a contract with him last November, and who agreed to pay $3,000 for 12 inches of rain before April 15.

The rain maker declares that he has had no control of the elements for the last six weeks for the reason that chemicals ordered were delayed in transit from the east. The chemicals, however, he says, have just arrived and rain is promised immediately for Stanislaus and portions of San Joaquin counties.

OAKLAND STOCK AND BOND EXCHANGE CLOSES

OAKLAND, March 25.—The Oakland stock and bond exchange, which was organized nearly two years ago, decided tonight to suspend operations and close its headquarters in Twelfth street. This action was taken because of the stock depression. President B. P. Miller of the exchange said that the organization would be kept intact and that the money in the treasury—about $4,000—would be placed in bank, so that when conditions warranted the exchange might resume.

The exchange had a lease on its headquarters with 15 months to run at a monthly rental of $200. President Miller said that the directors of the exchange expected to dispose of the lease without much difficulty.

FUNGUS KILLS MAN DESPITE COIN TEST

Toadstools Eaten for Mushrooms Prove Poison and Barber Dies in Agony

Wife Also Seized, But Will Recover From Effects of Mistake

OAKLAND, March 25.—Fred J. Marsh, proprietor of a barber shop, living in the Union hotel at the corner of East Twelfth street and Thirteenth avenue, is dead and his wife, Mrs. Mary Marsh, is recovering from a dangerous illness, as the result of eating toadstools which they had gathered and cooked for mushrooms. The husband died at Providence hospital at 11 o'clock, and Mrs. Marsh has been removed to the home of friends at 560 Hobart street.

Marsh and his wife picked the fungi in the hills of East Oakland last Sunday and cooked them with a silver coin in the mess. The coin turning black, they thought the growths were harmless, and both ate heartily. Next morning Marsh awoke in agony and Dr. Paul Lanz was summoned that night, when the wife also was sick. Last night Marsh developed alarming symptoms and was taken to the hospital apparently pulseless, his body turning black. Dr. Lanz worked over him, but the man died this forenoon in terrible pain. His wife is in a serious condition, but the physician believes that she will recover.

SANITATION FUND TOTALS $125,907

SANITATION FUND CONTRIBUTIONS

Previously reported	$120,607
Rapinel, Weill & Co.	1,000
Hale Bros.	1,000
The Emporium	1,000
O'Connor, Moffatt & Co.	750
Newman, Levinson & Co.	500
City of Paris Dry Goods Co.	300
Weinstock, Lubin & Co.	250
Pragers	250
Livingston Brothers	250
Total	$125,907

At a meeting of the citizens' health executive committee yesterday a committee of lawyers was appointed to collect funds for sanitation purposes from the attorneys of the city. The committee consists of H. U. Brandenstein, E. S. Heller, William Denman, M. I. Sullivan and D. Y. Wood.

Dr. Blue has sent to the board of education a report on the condition of the local schools. Some of them, he reported, needed immediate attention.

A report from Sydney, Australia, states that plague has again appeared there. Its reappearance is ascribed to failure to enforce the regulations calling for ratproof buildings. It is also stated that sanitation was neglected in the suburbs.

TELL OF DIRTY SCHOOLS

Clubwomen Hear Reports on Phases of Sanitation Work

One of the most interesting meetings held by women assisting the board of health in a campaign for the city's sanitation took place at the California club yesterday morning. Among the speakers was Dr. Harry Sherman, who spoke of the need of an individual inspection of school children. Dr. Sherman said that the inspection need not necessarily be done by a physician, and suggested instead a corps of nurses.

Dr. George H. Evans of the state medical society also spoke of the need of school inspectors. Miss Alice Griffiths, Mrs. E. Thompson, Henry Payot, Thomas Boyle and others reported upon the unclean condition of the schools. Payot suggested that the janitors were the cause. Boyle defended the janitors. Miss Griffiths suggested that the responsibility be forced upon the principals, who could, she said, enforce cleanliness if they desired to do so. Other speakers were Dr. W. C. Rucker, Mrs. Emelia Tojetti, Dr. Langley Porter, Miss Elizabeth Ashe, Alan Pollock and Mrs. Jean Sinclair. This general committee will meet again Wednesday. Women interested in the work are invited to attend.

COW LIMITS NOT EXTENDED

The proposition to extend the limits within which it shall be unlawful to keep more than two cows was considered by the health committee of the supervisors yesterday. Payot urged that the district be extended to the county line, but his associates on the committee did not favor such a sweeping regulation. The question will be taken up for further consideration at the next meeting of the committee.

VIOLATE SANITARY LAWS

Warrants were issued yesterday for the arrest of G. Biggio for keeping an unsanitary stable at 2524 Chestnut street; J. Palicin at 2140 Lombard street, and J. W. Schwitzer, at 1537 Jackson street; Daniel Curran, for keeping his premises at 213 Point Lobos avenue in a filthy and unsanitary condition and Peter Mannix for the same offense at 13 Masonic avenue.

PRETTY GIRL COMPELS MAN TO MARRY HER

Blanche Gonzales Proceeds to Stockton and Charles Fuller Becomes Her Husband

STOCKTON, March 25.—Blanche Gonzales, a beautiful girl 19 years of age, residing with her parents in the Mission in San Francisco, came to Stockton on the early train this morning for no other purpose than to force Charles Fuller, aged 27, of this city, to marry her. Miss Gonzales sought the chief of police and advised him that her visit to Stockton was purely for the purpose of vindicating herself and family and righting a grievous wrong.

Fuller was brought before the girl, but refused to grant her demands. While Miss Gonzalez and Fuller were discussing the affair with Chief Briare, a cousin of the girl presented himself at the police office and asked to see Fuller. His request that a marriage between the parties take place immediately met with results and by noon the ceremony had been performed by Justice Parker.

John D. Waterman, who was elected exalted ruler of Elks lodge 1002.

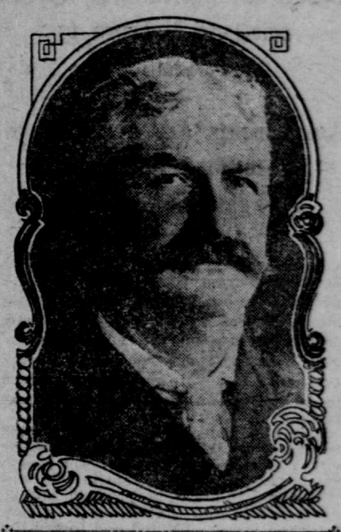

ELKS VOTE AS ONE IN CHOOSING RULER

John D. Waterman Unanimously Elected to Head Oakland Lodge No. 1002

BERKELEY, March 25.—John D. Waterman, prominent in fraternal circles of this city, was elected exalted ruler of the local lodge of Elks tonight. There was no contest for the office, Waterman being the unanimous choice of lodge 1002. He is well known in this city, where he joined the order of Elks two years ago, passing through the lower offices to the highest in the Berkeley organization. Waterman was tendered a banquet after his election in the clubrooms of the lodge in Shattuck avenue.

Stanford Vanquished by St. Marys

Phoenix Team Beats Cardinals in Ten Innings Game, Score 3-2.

OAKLAND, March 25.—In a fast 10 inning game that developed a pitchers' battle between Krause and Witmer, the Phoenix team of St. Mary's college vanquished Stanford this afternoon on the campus diamond. Krause retired 16 batsmen by the all air route and Witmer coaxed a dozen of the Phoenix willow wielders into swinging their heads off at pure atmosphere. The Palo Alto players put over two runs in the opening inning on an error and a brace of hits. St. Mary's came right back at the Stanford boys and tied up the score before the initial inning was ended. The tallies resulted from a walk and a home run smash by Feeney. Then the slabmen settled down and the struggle waxed tense. In the tenth frame Garibaldi swatted the sphere for three sacks and Krause ripped off a single that sent in the run that spelled victory for St. Mary's. The score:

PHOENIX

	AB.	R.	BH.	PO.	A.	E.
Garibaldi, l. f.	4	2	1	2	1	0
Feeney, 2b	4	1	1	2	1	0
Burns, c.	5	0	1	16	2	1
Krause, p.	5	0	1	1	4	1
Hart, l. f.	3	0	2	0	0	0
Duggan, ss.	4	0	1	3	1	1
Wallace, 3b.	3	0	0	0	0	0
Burke, 1b.	4	0	0	5	1	0
Dunn, r. f.	5	0	0	1	0	0
Total	34	3	7	30	10	3

STANFORD

	AB.	R.	BH.	PO.	A.	E.
Scott, 2b.	6	0	1	2	1	1
Owen, l. f.	3	0	0	1	0	1
Fenton, 3b.	4	1	0	3	3	0
Sampson, ss.	4	1	1	1	0	0
Mitchell, c.	4	0	1	14	3	0
Bell, 1b.	4	0	1	7	1	0
Wirt, c. f.	4	0	0	0	0	0
Ganong, r. f.	4	0	1	1	0	1
Witmer, p.	3	0	0	0	2	0
Total	35	2	5	*29	10	3

*Two out when winning run was scored.

RUNS AND HITS BY INNINGS

Phoenix	2	0	0	0	0	0	0	0	0	1—3
Basehits	1	0	0	0	0	1	2	0	1	2—7
Stanford	2	0	0	0	0	0	0	0	0	0—2
Basehits	2	1	1	1	0	0	0	0	0	0—5

SUMMARY

Home run—Feeney. Three base hit—Garibaldi. Two base hit—Sampson. Sacrifice hits—Wallace, Hart, Owen. Struck out—By Krause 16, Witmer 12. Base on balls—Off Witmer 4. Hit by pitched ball—Witmer. Passed ball—Burns. Time of game—1 hour and 40 minutes. Umpires—Arlett and Brady. Scorer—Russell.

FEDERAL HOLIDAY FOR ARRIVAL OF THE FLEET

Plan Suggested by Knowland Is Approved by President Roosevelt

SPECIAL DISPATCH TO THE CALL

WASHINGTON, March 25.—Representative Knowland today suggested to President Roosevelt that the day upon which the Atlantic fleet will arrive in San Francisco bay should be declared a general holiday in all governmental offices in San Francisco. The president considered the suggestion an excellent one, and advised Knowland to take up the matter with Secretary Metcalf, and request him to bring it before the cabinet at its meeting next Friday.

SICK HEADACHE

CARTER'S LITTLE LIVER PILLS.

Positively cured by these Little Pills.

They also relieve Distress from Dyspepsia, Indigestion and Too Hearty Eating. A perfect remedy for Dizziness, Nausea, Drowsiness, Bad Taste in the Mouth, Coated Tongue, Pain in the Side, TORPID LIVER. They regulate the Bowels. Purely Vegetable.

SMALL PILL. SMALL DOSE. SMALL PRICE.

CARTER'S LITTLE LIVER PILLS.

Genuine Must Bear Fac-Simile Signature

Brent Good

REFUSE SUBSTITUTES.

UPPER ROOMERS CUT OFF BY FIRE

Women in Night Clothing Taken From Peril by Hook and Ladder Equipment

Apartment House, With Other Property, Damaged and Destroyed

OAKLAND, March 25.—A fire which broke out at 2:30 o'clock this morning in the basement of the Cafeteria, a restaurant in the gore block between Telegraph avenue and Broadway at Sixteenth street, endangered the lives of a score of occupants of the Avon rooming house in the upper floors, and by smoke and water damaged several real estate offices on the ground floor adjoining the restaurant. The flames, before being discovered by Policeman Teehan, had burned away part of the staircase and had filled the apartments in the lodging house with smoke.

Several of the lodgers were found half suffocated, and women clad only in their night robes were taken from the structure by the firemen with the use of hook and ladder equipment.

James Featherstone, manager of the Cafeteria, was awakened by the smoke pervading the house and, leaping from his bed, ran through the Avon house rousing the sleepers. He called every occupant before he ran down the staircase, one side of which was then being consumed.

According to the firemen the blaze began from a gas heater left burning in the basement of the Cafeteria.

The meter through which the gas flowed became heated and a heavy explosion followed. The detonation was heard over a block, and the force of the explosion scattered the flames to the outer walls of the building. As a result, the lodging house was destroyed, yet the firemen were able to keep it from being gutted before the roomers were taken out.

The first ladder raised was to the window of a room in the Avon occupied by Dr. Elizabeth Johnson, a chiropodist, and her daughter, Miss Elizabeth Johnson. The younger woman hastened down the ladder, aided by firemen and police, but the mother insisted on remaining to save her cats. The men reached the room and carried the woman out. The cats were later found in the top story, where they had fled for safety.

William J. Clark, proprietor of the Avon, ran from the building with his clothing in his arms. After the fire he recovered $195 which he had left in his apartment.

John Darsey in the third story made a sensational escape. Darsey swung from his room to a drain pipe, then down the iron pipe like a sailor. When he had reached the ground he tried to return by the stairs for his clothes, but found access blocked. He climbed up the pipe again, but was forced to vacate by the smoke and made his second escape by the pipe. His effects were recovered.

The Cafeteria was owned by A. E. Fox & Co. The real estate firms whose quarters were ruined or damaged by water and smoke were R. C. Vose and Sternberg & Chisholm.

SENATOR PENROSE IMPROVES—Philadelphia, March 25.—The condition of United States Senator Penrose, who is ill at his home in this city, was said to be slightly improved at midnight, though no official bulletin was issued.

DR. PIERCE'S REMEDIES

That our American forests abound in plants which possess the most valuable medicinal virtues is abundantly attested by scores of the most eminent medical writers and teachers. Even the untutored Indians had discovered the usefulness of many native plants before the advent of the white race. This information, imparted freely to the whites, led the latter to continue investigations until to-day we have a rich assortment of most valuable American medicinal roots.

Dr. Pierce believes that our American forests abound in most valuable medicinal roots for the cure of most obstinate and fatal diseases, if we would properly investigate them; and in confirmation of this conviction, he points with pride to the almost marvelous cures effected by his "Golden Medical Discovery," which has proven itself to be the most efficient stomach tonic, liver invigorator, heart tonic and regulator, and blood cleanser known to medical science. Dyspepsia, or indigestion, torpid liver, functional and even valvular and other affections of the heart yield to its curative action. The reason why it cures these and many other affections, is clearly shown in a little book of extracts from the standard medical works which is mailed *free* to any address by Dr. R. V. Pierce, of Buffalo, N. Y., to all sending request for the same.

Not less marvelous, in the unparalleled cures it is constantly making of woman's many peculiar affections, weaknesses and distressing derangements, is Dr. Pierce's Favorite Prescription, as is amply attested by thousands of unsolicited testimonials contributed by grateful patients who have been cured by it of catarrhal pelvic drains, painful periods, irregularities, prolapsus and other displacements, caused by weakness, ulceration of uterus and kindred affections, often after many other advertised medicines, and physicians had failed.

Both the above mentioned medicines are wholly made up from the glyceric extracts of native, medicinal roots. The processes employed in their manufacture were original with Dr. Pierce, and they are carried on by skilled chemists and pharmacists with the aid of apparatus and appliances specially designed and built for this purpose. Both medicines are entirely free from alcohol and all other harmful, habit-forming drugs. A full list of their ingredients is printed on each bottle-wrapper

Call Today

with your ads for Sunday's Call