AMUSEMENTS

National Theater

Post and Steiner Sts. SID GRAUMAN, Mgr.
ONE WEEK, BEGINNING JUNE 1ST.

A Guaranteed Show This Week

The Marco Twins and Dwarf
Will Be a Sensation.

Kelly and Violette
The Fashion Plates.

The Laughing Horse
Big Feature Act.

The Four Dorics
Singers Supreme.

Eugene Trio
World's Greatest Bar Performers.

Mrs. Peter Maher
Wife of the Well Known ex-Pugilist.

Lisle Leigh and Company
Dramatic Artists.

Mart M. Fuller
Comedian.

National Moving Pictures

2 SHOWS EVENINGS—MATINEE DAILY.
Matinee, 10c and 20c. Nights, 15c and 25c.

PRINCESS THEATRE PHONE WEST 663

S. LOVERICH, MANAGER
Ellis Street Near Fillmore
Class A Theater
MATINEE TODAY AND TOMORROW
LAST TWO WEEKS

EDWIN STEVENS
TONIGHT—ALL THE WEEK
The Oriental Musical Eccentricity

THE TAR AND TARTAR
Special Engagement—Christina Nielsen, Virginia Cameron and Charles E. Couture.
Arthur Cunningham and all the Princess favorites in the cast.
NEXT—THE KING MAKER.
Popular Prices—Evenings, 25c, 50c, 75c. Matinees (except Sundays and Holidays), 25c and 50c.

AMERICAN THEATRE

Market St. Near 7th.—Phone Market 351.
The Playhouse of Comfort and Safety.
The Laughing Hit of the Season.

MATINEE TODAY
25c 35c 50c

TONIGHT—LAST TIMES OF
MRS. TEMPLE'S TELEGRAM
300 Nights Madison Square Theater, New York. 3 Months Waldorf Theater, London.
Splendid cast, headed by WM. BERNARD and MARGARET SNOW.
SPECIAL PRICES FOR THIS ATTRACTION
EVENINGS—25c, 50c, 75c, $1.

NEW ALCAZAR THEATER PHONE WEST 6020

Absolutely Class A Structure
CORNER SUTTER AND STEINER STREETS
Belasco & Mayer, Owners and Managers.
Matinee Today—Tonight
HERBERT KELCEY, EFFIE SHANNON and the ALCAZAR PLAYERS in
Alice-Sit-by-the-Fire
J. M. Barrie's Charming Comedy.
PRICES—Evenings, 25c to $1; Mat., 25c to 50c.
NEXT WEEK—Kelcey and Shannon and the Alcazar Players in "ZAZA."

CENTRAL THEATER

Market and Eighth sts. Phone Market 777.
Ernest E. Howell, Prop. and Manager.
TONIGHT—ALL WEEK.
Direct From Its Tremendous Chicago Success, the Sensational Melodrama,
A WIFE'S SECRET
MATINEES SUNDAY AND WEDNESDAY.
Next—"THE BOY WITH THE BOODLE."

NOVELTY THEATRE PHONE WEST 3990

LOVERICH & LUBELSKI Mgrs.
Steiner and O'Farrell Streets.
"The enthusiasm of the audience demonstrated that the play and players are greatly appreciated."—Chronicle.
FRANK BROTHERS'
YIDDISH PLAYERS
Direct from New York. 22 Principals.
SPECIAL MATINEE TODAY AT 2:15
SHULAMITH
TONIGHT
THE SACRIFICE OF ISAAC
Monday.....THE JEWISH HAMLET
Tuesday.....THE WILD MAN
Sunday Night.....THE GOLDEN COUNTRY
Popular prices—25c, 50c and 75c; box seats $1.

Orpheum

Ellis Street Near Fillmore
Absolutely Class A Theater Building
MATINEE TODAY AND EVERY DAY
ARTISTIC VAUDEVILLE
WILLY PANTZER & CO., FELIX, BARRY & BARRY, DE WITT BURNS & TORRANCE, MADAME MAURICIA MORICHINI (retained by general request), GEO. B. FIELD, KEANE-ERISCOE CO., DIXON BROTHERS, NEW ORPHEUM MOTION PICTURES. Last week—The Marvel of the Age, SALERNO.
Evening Prices—10c, 25c, 50c, 75c. Box Seats $1.00. Matinee Prices (except Sundays and Holidays), 10c, 25c, 50c. Phone WEST 6000

Van Ness THE LEADING THEATRE PHONE MARKET 500

Van Ness and Grove. Gottlob, Marx & Co., Mgrs.
LAST TWO PERFORMANCES
Mr. MANTELL
MATINEE TODAY—"HAMLET"
TONIGHT (FAREWELL) BY REQUEST RICHELIEU
Laughing Week Begins MONDAY.
Charles Frohman Presents
WILLIAM COLLIER
In the Funniest Farce Comedy in Years,
"CAUGHT IN THE RAIN."

FIXES MARCH FOR LABOR DAY PARADE

Council Also Considers Several Matters of Interest to Unions

At the meeting of the San Francisco labor council last night the request for a boycott on the Mission French laundry was withdrawn.

Secretary Gallagher reported that the Odd Fellows' cemetery association decided to continue wages and hours, with the understanding that the other cemeteries be asked to do the same.

The musicians' union reported that it had taken favorable action to hold monthly instead of quarterly meetings.

The teamsters' union at its last regular meeting indorsed the ambition of the American federation of labor along political lines and donated $100 to its fund. The union donated $250 to the carriage and wagon drivers' union. This union voted to parade on Labor day.

The council decided that the parade on Labor day shall be from Third and Market streets along Market street to Van Ness avenue to Washington street, countermarch to Market and Eighth streets.

Machinists' lodge No. 68 asked for the assistance of the council to induce the supervisors to rescind the determination to let a contract for fire department hydrants to an eastern firm. Delegates Wissler and McCabe and President Sweeney were appointed to act in the matter.

Water workers' union No. 12806 announced that it had submitted a new schedule to the Spring Valley water company, but that the president had refused to sign the same. The matter was referred to the executive committee.

The bathhouse porters announced that the agreement with the Sutro baths will expire June 18, and that the manager declared that on that day the baths will be an open shop. A new agreement will be presented to the executive committee of the council, and if indorsed will be submitted to the manager.

The law and legislative committee presented the draft of a bill in relation to weights and measures to be presented to the legislature at the next session. This will be a special subject for consideration next Friday.

Resolutions of respect to the memory of the late Joseph J. O'Neill were passed. The funeral will take place Sunday afternoon at 1:30 o'clock, under the auspices of the typographical union, assisted by the labor council.

* * *

Steam fitters' union No. 46 has made the following nominations for offices to be filled during the ensuing term:

For president, A. B. Clark; vice president, Benjamin Swansen; recording secretary, T. A. Reardon; financial secretary, James J. Kenny; treasurer, Anton Lundstrom; trustees, Thomas Shaughnessey, H. Geyer and W. W. Cook; inspector, M. Cottrell; guard, F. E. Arthur; executive board, Edward Heine, Joseph Winter, Robert Collyer, Hugh Delaney and C. C. House.

The union has named the following to represent it in the several bodies with which it is affiliated:

Delegates to the iron trades council—T. A. Reardon, Frederick Penny and B. Swanson; delegates to San Francisco labor council, James J. Kenny and F. E. Arthur; delegate to the Vallejo trades council, T. E. Pfeiffer.

HADES' SUPERINTENDENT IS HIS IMAGINARY JOB

Tailor Shouts Orders Down a Manhole and Is Arrested for Insanity

With his head and shoulders sticking above a manhole at Polk and Turk streets, Michael O'Toole, a tailor, laboring under the impression that he was superintendent of hades, busied himself hurling orders to his lieutenants down below.

"Get on with those fires to the right!" he shouted. "Hurry up with that coal, Bill Hawkins, before the main furnace goes out. Turn that new batch into the old furnace—look out for that fellow who's trying to sneak away!"

A crowd collected to hear the commands, and the attention of Policeman Campbell was attracted to the hilarious scene.

"You've picked a fine job," was his comment as he lifted him out of the manhole.

O'Toole was taken to the detention hospital and there disturbed the night by the fulfillment of his duties. He will be examined by the insanity commission. His residence is at 1727 Sutter street.

Dr. B. F. Alden, chief surgeon French hospital, has removed his offices to Ortmann Bldg., NE. cor. Post and Kearny streets. Hours 2-4.

AMUSEMENTS

CHUTES

Tenth Av. and Fulton, opp. Golden Gate Park.
Open Daily from 10 a. m. till midnight.
Big New Vaudeville Show
EVERY AFTERNOON AND EVENING
LEO COOPER & CO.
In "The Price of Power."
ROCKWAY & CONWAY, GOLDEN & HUGHES, BERRY FAMILY, NAOMI ETHARDO, CANTOR & CURTIS—NEW MOTION PICTURES
SKATING RINK.
Ladies' and Misses' Skates Free.
Admission to Grounds 10; Children 5c.
SUNDAY, BALLOON ASCENSION AT 2 O'CLOCK
Next Week—HALLEN and FULLER
In George M. Cohan's Latest Sketch, "ELECTION BETS."

RACING

NEW CALIFORNIA JOCKEY CLUB

OAKLAND RACETRACK
RACES COMMENCE AT 1:40 P. M. SHARP.
For special trains stopping at the track take S. P. ferry, foot of Market st.; leave at 12, thereafter every 20 minutes until 1:40 p. m. No smoking in the last two cars, which are reserved for ladies and their escorts. Returning, trains leave track after fifth and last races.
THOMAS H. WILLIAMS, President.
PERCY W. TREAT, Secretary.

CONCERTS, LECTURES, ETC.

BASEBALL

PACIFIC COAST LEAGUE
Wednesday, Thursday, Friday, 3:15 p. m.
Saturday, Sunday, Holidays, 2:30 p. m.
Oakland vs. San Francisco
VALENCIA STREET PARK
Valencia St. between 14th and 15th

DAYLIGHT RIVER EXCURSION
SUNDAY, JUNE 7, 1908.
To Rio Vista and Return
Steamer Captain Weber
Leaves Jackson st. pier No. 5 at 8:30 a. m., returning 8 p. m. Tickets $1.00; music and dancing; lunch 50c.
CALIFORNIA TRANSPORTATION CO.

E. P. Brinegar entertaining a party of friends from the fleet in his big 60 horsepower Thomas Flyer.

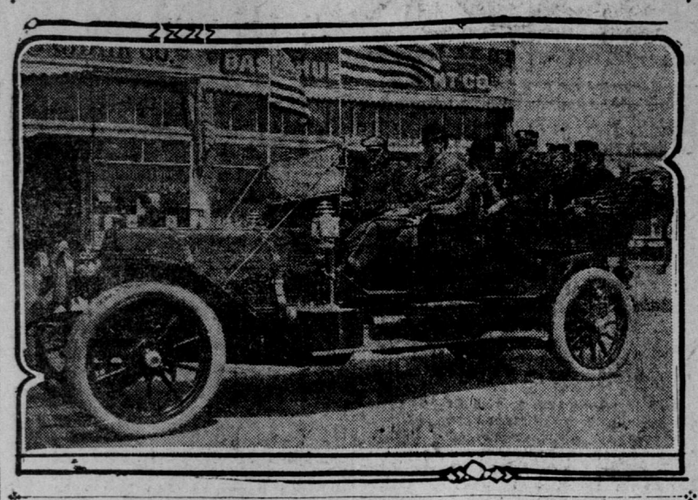

AUTO ROAD RACING BECOMES POPULAR

Recent Coast Events Indicate Sport With Machines Has Come to Stay

By R. R. l'Hommedieu

The month of June, 1908, will go down in the automobile history of the coast as the racing month. So far no serious accidents have happened and the contests that have been held on the roads have not produced the opposition that previous track events have caused. There is no question that there must be automobile races, and the experience on the coast the last five days proves that such contests when held should be over a course laid out on the highways. The question of patrolling the course has been settled in Oregon, as well as in some of the eastern states. For the safety of the public the national guard should do duty.

* * *

During the races at Portland Fernando Nelson and his record breaking White Steamer were the center of attraction. The splendid showing that the car made on its attempt to lower the San Francisco to Portland record, under the most adverse conditions, has been the topic of conversation among the northern enthusiasts.

* * *

The Pioneer auto company reports the sale of a model M Oldsmobile roadster to John Craig of Woodland, Cal., and an X-2 Oldsmobile to M. Blanchard of Stockton.

* * *

J. W. Leavitt & Co. report the sale and delivery of a Stoddard-Dayton 45 horsepower four cylinder touring car to C. Beger of Redwood City. A Stoddard-Dayton roadster of the same horsepower has been sold to Reed & Reed of Arcata. A. D. Plughoff of the Leavitt company has gone into the Sacramento city section. He reports that the game is just starting in that locality and that business is booming.

* * *

Cuyler Lee, in discussing trade conditions yesterday, stated that the good business was continuing in the country and that the sale of Cadillac cars has been most encouraging.

* * *

W. C. Morris reports the arrival of a carload of Autocars. In the lot are two roadsters and a touring car. A. Boland has purchased an Autocar roadster.

* * *

The many friends of Walter C. White will be pleased at the news which comes from Cincinnati that he is on the high road to recovery from the injuries received at the hill climb in that city on May 23. His broken leg is apparently healing without any complications setting in, and the various cuts and bruises which he received were all of a minor character and have caused him practically no pain.

* * *

C. W. Lester of Gilroy arrived here Thursday morning in his Thomas Forty, having made nearly record time from his home town. The roads, he reports, are unequaled for driving. Lester has become very enthusiastic in regard to the comfort and speed with which he can make his trips from Gilroy to San Jose and San Francisco. Being in the dairy business, he has occasion to make many trips to the surrounding towns, and his machine is the means of saving him many hours of time on the road. He expects in the near future to put several more automobiles to use in his dairy business.

* * *

C. S. Howard has received word from the Buick factory to the effect that the Buick roadster won the 20 mile race on the Richmond, Va., racetrack in 30 minutes 7 seconds. The letter states: "Our races here were a complete success and, as we stated in our wire, the little Buick carried off the honors of the day. It went 20 miles and did not vary 10 seconds in any one lap. The car was in elegant condition after the race, and we firmly believe it could have gone 20 more miles. The model S also made an elegant record and went the fastest mile of any Richmond car during the day."

* * *

G. A. Post's Winton car won a perfect score in the recent 100 mile nonstop endurance run of the North Jersey automobile club.

* * *

Automobiles are to be extensively used by the French government for the collection of mail in Paris. A number of cars were placed in this service a few days ago. It is intended to extend rapidly the use of automobiles for this purpose, and it is thought by October there will be 120 gasoline cars used for the collection of mail in the French capital.

Personal Mention

C. W. Herzinger of Redding is at the Alexander.

J. J. Rodgers of Shanghai, China, is at the Regent.

Attorney A. F. Jones of Oroville is registered at the St. Francis.

Rear Admiral William Hemsley Emory is a guest at the St. Francis.

M. H. Grover, a lumberman of Santa Cruz, is a guest at the St. Francis.

C. C. Danaher, a lumberman of Chicago, is a guest at the St. Francis.

Rev. James D. Maguire of Washington, D. C., is staying at the Fairmont.

Mr. and Mrs. Atwood Robinson of Boston have apartments at the Fairmont.

A. E. Black of Seattle and Midshipman Elmer W. Tod, U. S. N., are at the Colonial.

A. C. Eisen, a mining man of Goldfield, is at the St. Francis accompanied by Mrs. Eisen.

W. P. Mitchell, W. E. Mitchell and W. H. Woodin of New York are guests at the Fairmont.

W. A. Fay, a manufacturing jeweler of Chicago, and Captain J. A. Muncaster, U. S. A., are among yesterday's arrivals at the Victoria.

Mr. and Mrs. W. J. Washburn and J. F. Koepfli and family of Los Angeles make up a party staying at the Fairmont. They have been touring the state in automobiles.

J. A. Graves, a banker of Los Angeles, accompanied by Mrs. Graves, Mrs. J. P. Chandler and J. A. Graves Jr., is at the Fairmont, having made an auto trip from the south.

SUES FOR VALUE OF TYPE METAL

A suit for $6,750, involving the question of the ownership of 75 tons of type metal, was begun by the Bancroft-Whitney company against Owen McHugh yesterday. The complaint recites that April 18, 1906, the company owned the type metal, which was melted from stereotype plates and type, and was stored at 612-622 California street. After the date mentioned the metal was in the possession of the Bothin real estate company and W. R. Grace & Co., as bailees of McHugh. Between June 1 and August 1, 1906, it is alleged, McHugh took away the 75 tons of type metal and converted it to his own use, damaging the Bancroft-Whitney company to the extent of $6,750.

YIDDISH PLAY IN BIBLICAL SETTING

"The Sacrifice of Isaac" Given Realistic Presentation by Able Company

CAST OF CHARACTERS
In the Yiddish play
"The Sacrifice of Isaac"

Abraham	J. White
Soro	Mme. Fannie Reinhard
Yeschak	Miss Bella Frank
Aliezer	Sam Morris
Eshmuel	Jacob Frank
Lot	Mr. German
An Angel	Mr. Spivak
Taivel	Mr. Stone

"The Sacrifice of Isaac," the last of the plays to be presented by the Yiddish company, was given a splendid Biblical setting at the Novelty theater last evening. Abraham and Sara as portrayed by J. White and Mme. Fannie Reinhard were nobly impressive characters, as were Eshmuel and Aliezer who interpreted their roles with true Jewish spirit. The scene where Sodom and Gomorrah fall crashing in ruins was a fine bit of scenic effect—perhaps a trifle too realistic for San Franciscans.

The chorus singing was unusually good and the ancient costumes and customs formed a striking and typically realistic picture. The sacrificial altar upon which Isaac is laid, the scene where Abraham holds poised the knife, the appearance of the angel who stays his hand—these details bring home with force and realism the old facts of Bible history and vivify them with life. "The Sacrifice of Isaac" will be repeated tonight.

Gossip of Railwaymen

"Thanks, awfully," said J. W. Chapman, junior member of the firm of Keller & Chapman, consulting advisers to the interstate commerce commission. "I am really in no need of suggestions from a Chicago railroadman to protect myself from confidence operators and pickpockets. I am recently from Portland."

"Well, we have some of the slickest operators in the country," suggested the trafficman, "and I would advise you to be careful. There is an awful jam at the ball game."

"Have you ever seen a ball game at Eugene? Then you would know what a crowd looked like," replied Chapman.

An hour after they were at a lake resort ordering cool drinks.

"What will you have, boys?" asked Chapman, and then he gave a yell which would have done honor to any college.

"I have been robbed," he shouted. "I put a bundle of paper in my hip pocket to deceive the thieves and hid my roll in a secret pocket. They left the paper and got away with the real stuff."

"Yes," remarked a railroadman. "I have only one ambition left, that is to see a ball game at Eugene. I say, where is Eugene?"

* * *

The Transportation club will hold a "smoker" this evening at its rooms in the Flood building. V. M. Smith, Bode K. Smith and W. W. Webster have arranged a program which will cast into the shade all previous jinks. Next Saturday the Transportation club and the association of traffic agents will have their joint outing at Del Monte. There will be a banquet on their arrival at the hotel and a dance in the evening. The Southern Pacific will put two extra cars on the Del Monte flyer for the convenience of the railroadmen and their families.

* * *

The California receivers of European imports have been notified that, beginning July 1, no through rate will be made unless it is a combination of the local rates in New York, Baltimore, New Orleans and other Atlantic coast or gulf of Mexico ports. This will result, practically, in returning the business to the Canadian Pacific via Vancouver, as the local from Vancouver to San Francisco will be naturally much less than the rate across the Atlantic.

* * *

H. J. Snyder, general agent of the Mexican Central, expects soon to leave for Arizona to arrange for the excursion of the businessmen to the City of Mexico. The selling dates will be June 19, 20 and 21 and it is thought that fully 50 of the most influential men in the territory will take advantage of the trip.

* * *

The Rock Island is now operating trains to Opelousas, 219 miles, and from there to Baton Rouge, 59 miles. Construction is being rushed. At Baton Rouge the Rock Island will connect with the Illinois Central and use its tracks into New Orleans.

* * *

W. E. Pinckney, general freight agent of the Chicago Great Western, is in the city.

* * *

C. M. Secrist, manager of the Pacific fruit express, is on a trip of inspection to the coast.

* * *

Joseph McIlroy of the Missouri, Kansas and Texas has left for a business trip through the Pacific northwest.

VIOLATE THE MILK LAW

Herman C. Schlichting, 1923 Fillmore street, was fined $25; George Tampakas, $25; Basil Chituras and Rafael Damasey $10 each, for violating the state milk law. They are all proprietors of restaurants. The proprietors of the Hague saloon in Fillmore street were also fined $25. Warrants were issued for the arrest of F. Kaiser, "John Doe" Blanque and A. Pappageorge.

Visit the Atlantic fleet, now in the harbor. Open for visitors daily. Crowley's launches, Howard street wharf.

PARKSIDE
Has made good
ALL PROMISES FULFILLED

1
Parkside has kept all its promises and expended in improvements to date over $1,000,000.00

7
BECAUSE any buildings erected in Parkside will have a rental value paying interest on double the price asked for Parkside lots.

Parkside Has Made Good

2
The electric railway through Parkside will be completed and cars running on schedule time, Wednesday, July 1st.

8
COME to Parkside next Sunday and see what the expenditure of $1,000,000 has accomplished.

All Promises Fulfilled

3
The finest boulevard in California, costing over $150,000, was built and presented to the city by the Parkside Company.

9
COME and see the boulevard, streets, electric railway almost completed, beautiful home sites ready for building.

Cars Running July 1st at Parkside

4
Over seven miles of streets in Parkside are finished.

10
COME and see the cottages now ready for occupancy and sold on terms less than rent. We pay taxes, interest and insurance. The price you pay is all you pay.

Health and Happiness in a Home at Parkside

5
Sewers, water mains, gas mains and electricity are ready for use.

11
COME and see an opportunity to get a home that is a home in every sense of the word and on prices and terms that will never be offered in San Francisco again.

The Rent You Pay Is All You Pay for a Home at Parkside

6
On Wednesday, July 1st, when cars are running, every lot in Parkside will double in actual value. BECAUSE Parkside is city property.

12
Take cars to 19th ave. and H st.; our automobile will take you to Parkside. Or, take Ingleside car and transfer to Parkside car.

Parkside Realty Company of San Francisco
409 CROCKER BUILDING
Telephone Kearny 5745
Branch Office, H Street, between 19th and 20th Avenues.
Branch Office, T Street and 26th Avenue.
San Francisco

For sale also by
G. H. Umbsen & Co.
20 Montgomery St.

Ask for copy of Parkside Magazine, free.

CUT OUT AND MAIL TO-DAY.
If you can't come Sunday write us for full particulars — how you may get a home at Parkside at less than rent.
Your name.....
Address.....
Call 06-06-08

NEWBRO'S HERPICIDE
KILLS DANDRUFF GERMS . . .
DESTROY THE CAUSE YOU REMOVE THE EFFECT
CURES DANDRUFF OR MONEY BACK.
DELIGHTFUL HAIR DRESSING.
ALL DRUGGISTS SELL IT.

Low Round Trip Rates
TO ALL
Eastern Cities
VIA THE
CANADIAN PACIFIC RAILWAY
The Great Scenic Route across the Canadian Rockies.
Call or send for full information.
E. E. PENN, Genl. Agt. Pass. Dept.
77 ELLIS ST., Flood Bldg., S. F.

COFFEE
Try several grades of coffee; you may as well have an intelligent choice.
Your grocer returns your money if you don't like Schilling's Best; we pay him.

BEAVER HILL COAL $12
Sold by All San Francisco and Alameda Co. Dealers

Want to Loan Money?
USE CALL WANT ADS

Desk Room for Rent
THE FRONT PART OF OFFICE
1651 Fillmore Street
Between Geary and Post
APPLY ON PREMISES

CHICHESTER'S PILLS
THE DIAMOND BRAND.
Ladies! Ask your Druggist for Chi-ches-ter's Diamond Brand Pills in Red and Gold metallic boxes, sealed with Blue Ribbon. Take no other. Buy of your Druggist. Ask for CHI-CHES-TER'S DIAMOND BRAND PILLS, for 25 years known as Best, Safest, Always Reliable
SOLD BY DRUGGISTS EVERYWHERE

California Promotion Committee
(ORGANIZED 1902)
"PROMOTION—The act of promoting; advancement; encouragement."—Century Dictionary.
The California Promotion committee has for its object the PROMOTING of California as a whole. It has nothing to sell. Its energies are devoted to fostering all things that have the ADVANCEMENT of California as their object. It gives reliable information on every subject connected with the industries of California. It gives ENCOURAGEMENT to the establishment of new industries and invites desirable immigration. It is not an Employment Agency, although it gives information regarding labor conditions. It presents the opportunities and needs in all fields of business and professional activity. This committee is supported by popular subscription and makes no charge for any service rendered. Affiliated with the committee are 160 commercial organizations of the state with a membership of over 30,000. Meetings are held semi-annually in different parts of California, where matters of state interest are discussed. Headquarters of the committee are maintained in San Francisco in California building, Union square. CORRESPONDENCE INVITED.
WEEKLY CALL, $1 PER YEAR

THE CALL'S BRANCH OFFICES
Subscriptions and Advertisements will be received in San Francisco at following offices:
1651 FILLMORE STREET
Open until 10 o'clock every night
818 VAN NESS AVENUE
Parent's Stationery Store.
2200 FILLMORE STREET
Woodward's Branch.
SIXTEENTH AND MARKET STS.
Jackson's Branch.
1108 VALENCIA STREET
Blake's Bazaar.
974 VALENCIA STREET
Halliday's Stationery Store
3011 16TH ST. COR MISSION
International Stationery Store.

USE CALL WANT ADS