Beavers Handed Two More Shutouts by Seals: Welch May Referee Boer-Cyclone Bout: Tigers Wallop the Cubs in Last Big Game of Season: Vampires Easily Beaten by Hornets in Soccer

Improvements Planned for Northern Track

Racing Popular in Seattle and Good Horses Will Be Entered Next Season

By J. R. Jeffery

Turfmen who have recently returned to San Francisco from Seattle confirm the report that the management of the King County Fair association is planning the immediate expenditure of a large sum of money for extensive improvements to the racing plant at The Meadows, where so many Californian stables race each summer.

It is said that the improvements contemplated will call for the expenditure of about $100,000. Superintendent Cotton, according to report, was recently recalled from his vacation to confer with the directors of the association in relation to the details of the proposed improvements, the most important of which embrace the relocation of the grandstand, a substantial widening of the track and the installation of chutes to avoid the necessity for horses going around more than one turn in races at distances ranging from seven furlongs to a mile and thereabouts.

Racing has become a very popular sport with the people of Seattle. In consequence of the curtailment of the sport in various sections of the country, Seattle probably will have a meeting next summer that will eclipse all that have gone before. Californians will patronize the Seattle meeting more extensively than ever next summer, and virtually all of the good horses that will be raced in California this winter will be shipped to the northern track at the close of the California season.

Seattle is to have a great exposition next summer, and the exposition may be expected to derive as much benefit from the visitors that the race meeting will attract as the racetrack will from the increased patronage that may naturally be looked for from the exposition throngs. Considering its size, Seattle is looked upon as one of the best racing towns in the country, and, judiciously managed, the sport probably will continue to thrive there to a degree hitherto unapproached.

* * *

The carload of horses that will carry Charlie Ellison's colors here during the winter reached Emeryville from New York last night on a belated Santa Fe overland. The most notable members of the Ellison string are Royal Tourist and Westbury, which horses he purchased at the recent Whitney sale.

Ellison was a familiar figure on San Francisco tracks some years ago, but has not visited the coast in recent seasons. He bears the reputation of being one of the shrewdest bettors on the American turf, and his presence in the Emeryville betting ring will undoubtedly be felt quite frequently. He is widely known in racing circles as the "blonde plunger."

Ellison has had second call on Jockey Joe Notter since that boy came into prominence as a rider, and it is probable that Notter will do his riding here this winter.

* * *

True to his promise to give the horse a well deserved rest upon his arrival on the coast, Dr. H. E. Rowell has been doing nothing in the way of getting T. H. Williams' crack 3 year old, Big Chief, ready for any of the early stakes of the California season. Big Chief is getting nothing but light gallops—just enough to keep him in proper condition for a Burns handicap "prep" about the first of the year. Big Chief is a great doer at the feedbox and requires more exercise than the ordinary horse to keep him from filling up when he is in training. He was well named, for he stands 16 hands high.

Big Harness Meet Held on Concord Track

One of the most successful light harness meets of the season was held on the Concord track yesterday afternoon under the auspices of the San Francisco driving club. Four events in heats were on the card, and every one proved fast and interesting. The feature was the driving of Jim McGraw, who won the first race with Toppy, the third with Moffit D, and the second with Major Cook. W. J. Kenny acted as starter and got the fields away perfectly. Summary:

First race, 2:12 pace—Won by Toppy in 2:14, 2:15 and 2:13½. Albert S, Little Dick and Kitty D also ran.

Second race, 2:12 trot—Won by Major Cook in 2:14¼, 2:17¼ and 2:17. Margaret B, Neko and Dr. Hammond also ran.

Third race, 2:20 trot—Won by Moffitt D in 2:22 and 2:21. Docus D, Babe Boswell and Hunkey Dory also ran.

Fourth race, 2:14 pace—Won by Deroll in 2:15½, 2:15 and 2:20. Lady Falrose, King V and Golden Buck also ran.

Latonia Selections

BY NEW YORK TELEGRAPH

First race—Dr. Holzberg, Plume, Elizabeth Harwood.

Second race—Buffons, Friend Harry, Irfaneh.

Third race—Gold Proof, Robin Hood, Topsy Robinson.

Fourth race—King's Daughter, Czar, Hanbridge.

Fifth race—Severus, Stone Street, Hostile Hyphen.

Sixth race—John E. McMillan, Red Gauntlet, Belmere.

LATONIA ENTRIES

First race, five and a half furlongs, selling—Admonish 100, Lady Rensselaer 100, Floreal 102, Elizabeth Harwood 102, Christmas 102, Tennessee Boy 103, Roseburg II 104, Automatic 103, Colonel Blue 103, Claimorne 103, Peacock's Choice 103, Dr. Holzberg 104, Arionette 104, Harriet Rowe 105, She Wolf 105, Plume 105.

Second race, six furlongs, purse—Buffons 100, Hoyle 100, Irrigator 103, Irfaneh 103, Alice George 103, Friend Harry 106, T. M. Green 112.

Third race, six furlongs, purse—Gresham 92, Camille M 97, Prowler 97, Van Dan (formerly Vandam) 97, Marbles 99, French Nun 100, Gold Proof 100, Stoner Hill 104, Lady Carol 104, Martius 105, Robin Hood 105, Honest 106, Topsy Robinson 108.

Fourth race, one and a sixteenth miles, purse—Lady Martha 95, Hanbridge 103, Czar 103, Old Honesty 107, King's Daughter 113.

Fifth race, mile, selling—Stone Street 103, Blue Lee 103, Hostile Hyphen 105, Severus 103, Robert Cooper 108, Financier 108, The Shaughran 114.

Sixth race, one and an eighth miles, selling—Arrowswift 95, Carew 105, J. E. McMillan 106, Belmere 107, Red Gauntlet 108, Kercheval 108.

WILLIAMSON CRACK RIDER

Captures Three Championships From Many Contestants

Percy Lawrence and L. Thomas, the two crack riders of the Bay City wheelmen who recently brought back from Salt Lake City a number of titles and records, failed dismally to live up to their eastern reputations at the stadium yesterday. Their failure was almost as pronounced as the success of Dick Williamson of the Oakland wheelmen, who won everything in sight, after scoring 26 out of a possible 30 points for his team in the two mile team race. Williamson won all three championship events.

By virtue of his clever riding yesterday Williamson now holds the coast championship for one, three and five miles. Five minutes after he had won the three mile event he went into the five mile race and again won against a clever field.

In the one mile race the best Lawrence could do was to finish second. This was his best performance of the day. Williamson's victories were all clean cut and he has reason to be proud of his victory over Lawrence, the amateur champion of the United States.

The two mile team race was won by the Oakland wheelmen, who scored 87 points. The Golden City wheelmen were second with 75 points; Central City wheelmen were third with 67 points; Bay City wheelmen fourth with 51 points, and Berkeley wheelmen fifth with 30 points.

In the one mile coast championship race, Williamson of the Oakland wheelmen finished first; Lawrence, Bay City wheelmen, second, and Waterbury, Golden City wheelmen, third. Time, 3:16 1-5.

In the three mile coast championship race, Williamson, Oakland wheelmen, finished first; Waterbury, Golden City wheelmen, second, and Nelson, Oakland wheelmen, third. Time, 7:25 3-5.

Five mile coast championship race: Williamson, first; Bruzzoni, Oakland wheelmen, second, and Jerry Coughlin, Golden City wheelmen, third. Time, 17:00 2-5.

The heats in the one mile race resulted as follows:

First heat—C. Nelson, Oakland, first; B. Quevillan, Central City, second; Lawrence, Bay City, third. Time, 2:38.

Second heat—Waterbury, Golden City, first; Williamson, Oakland, second; Schadt, Central City, third. Time, 2:31 1-5.

The results of the two mile team race follow:

Heat and Rider.	Club.	Points.
1—N. Schow	Golden City	22
A. Daggett	Bay City	20
Zache	Oakland	12
2—Quevillan	Central City	28
Mullen	Golden City	14
McTighe	Oakland	8
Quackenbush	Berkeley	4
3—Waterbury	Golden City	22
Lawrence	Bay City	14
Nelson	Oakland	10
Farrell	Central City	8
4—Bruzzoni	Oakland	24
Fawke	Central City	18
Marks	Golden City	6
Schaetbeck	Berkeley	4
Steinman	Bay City	2
5—Williamson	Oakland	26
Jerry Coughlin	Golden City	10
Schadt	Central City	9
Thomas	Bay City	9
6—H. Hartwell	Berkeley	26
Carroll	Oakland	13
Schiller	Bay City	8
Lee	Central City	4
John Coughlin	Golden City	3

The Sydney Yard Exhibition
Remains open till the 20th. The Vickery Galleries, California st. near Van Ness.

Well Known Athletes Will Be Entered in Field Meet

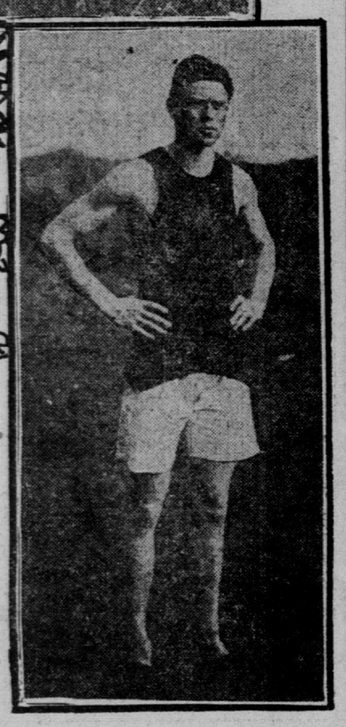

Captain Harry Horton (upper), Youker of Stanford (lower left) and Edward Breeson (lower right)

University Athletes to Try for Honors

Captain Harry Horton of Stanford's track team will surely figure among the leading point winners in the track and field meet of the Pacific athletic association which will be held on the St. Mary's college track on October 31. Horton is without doubt one of the best all around athletes ever turned out in this state and is a man of magnificent physique. He will enter in the 16 pound shotput and both hurdle races.

Youker of Stanford university will also be remembered as winner of the hammer throw in the last year's handicap meet of the association, though he has not had many years of competition he gives promise of making a name for himself in his special event.

Edward Beeson, the Healdsburg high school captain, who did excellent work in the recent track meet of the Academic league, will endeavor to test his speed and skill against the older college and club men and from his performances of this season he will do his school and himself great credit. He will run the hurdles and participate in the high jump.

SKIDOO WINS QUALIFYING RACE

Brown's model yacht Skidoo won the qualifying race at Spreckels lake yesterday and earned the right to challenge McDonald's Gladys for the Decker perpetual challenge cup. Nine boats figured in yesterday's competition and the races nearly all proved close and interesting. The Skidoo and Gladys will meet next Sunday.

The results follow:

First rundown—Stinson's Undine beat Doyle's Priscilla, Little's Arrow beat Hay's Agnes, Brannan's Ruth beat Seavy's Spray, Brown's Skidoo beat Cartwright's Peacemaker, Donovan's Emerald a bye.

Second rundown—Undine beat Emerald, Arrow beat Ruth, Undine beat Arrow.

Final—Skidoo beat Undine.

Hornets Are Easy for Speedy Vampires

By Bob Shand

Results of yesterday's soccer games:
Vampires 6, Hornets 0.
Thistles 2, Burns 0.
Independents 4, Scotias 1.
San Francisco 2, Building Trades 2.

The socker teams, with the exception of the Hornets and Vampires, did exactly what was expected of them yesterday, nothing in the way of a surprise resulting except in the Alameda contest.

While practicing before the game McRitchie, goalkeeper and captain of the Hornets, received a blow on the left eye with the ball, which completely closed it. Rolfe took his place and played a weak game.

Two minutes after the kickoff Buckingham handled the ball inside the penalty line and from the resulting penalty kick J. McKenzie scored the first point. Bernard and Timmer were then prominent with two good shots apiece from the side line, but the backs managed to get the ball away.

In the second period the Hornets were some more completely outplayed than in the first half, and it was no trick for the other side to make monkeys of Pomeroy's men. McKenzie and Bernard scored before the finish. The lineup:

Hornets—Rolfe, Buckingham, Lynch, Williams, Glatner, Massey, Gilchrest, Waeber, Worlidge, Phillips and Lees.

Vampires—McFarlane, Hunter, Scott, Swain, Lee, A. McKenzie, Bernard, Timmer, J. McKenzie, Robertson and Downie.

The Thistles had no trouble beating the Burns on the San Mateo field, the final score being 2 to 0. W. Jackson scored both goals in the second half.

The lineup:

Thistles—McRitchie, Smith, Shanks, G. Jackson, Townes, Christie, Scott, Nichol, W. Jachson, Gregg and Duncanson.

Burns—Buchannan, Sharp, Black, Young, Doig, Brown, Grant, Munroe, Harris, Welsh and Jackman. Referee, C. D. Bennet.

The Scotias had hard luck in losing to the Indies 4 to 0, as in the second period the Scotch team had all the better of the exchanges.

The lineup:

Independents—Crowley, Kirvin, Soutar, Highett, Grant, Anderson, Airey, Fay, McGee, Mathieson and Smith.

Scotias—Williamson, Sommerville, Biddick, Dewar, Copeland, Bain, Glendenning, Le Coutier, Wardlaw, Hamilton and Armor. Referee, J. Chown.

The Building Trades men were lucky to tie with the San Franciscos at the Presidio grounds, as the latter team had all the best of the game.

The lineup:

San Francisco—Storr, Evans, Siggs, Spencer, Shone, Perkins, Wills, Wheatley, Halles, Dowding and Elder.

Builders—Smith, Dewar, McKinley, Orr, Brown, Spence, Haig, R. Smith, Carswell, Bremner and Hamilton. Referee, William Canning.

POWER BOAT SINKS

SAUSALITO, Oct. 18.—Ed Case, a well known duck hunter of Marin county, had a narrow escape from death a few days ago while experimenting with a small power duck boat which he purposes to use in hunting this season. Case had the boat built and with a view of having an abundance of power he ordered gasoline engines installed, which were larger than the plans called for. Saturday afternoon he tried out his new craft. The boat traveled beautifully until he got under speedway; then the washing waves came over the weighed down stern and the boat began to fill.

Case lost no time in heading his craft toward shore. Before he reached land, however, the boat made a submarine plunge and disappeared under the waves, carrying Case along. Coming to the surface Case managed to reach shore after a swim of a hundred yards. The boat was recovered today by the use of grappling irons.

Senators and Champs Each Score Victory

Bitterly Contested and Well Played Double Header Results in Even Break

STANDING OF THE CLUBS

	Won.	Lost.	Pct.
San Jose	53	15	779
Stockton	54	17	761
Sacramento	52	17	754
Fresno	41	29	586
Santa Cruz	57	43	570
Alameda	24	46	343
San Francisco	10	61	141
Oakland	4	71	053

RESULTS OF GAMES

Stockton 4, Sacramento 3.
Sacramento 1, Stockton 0.
San Jose 18, San Francisco 3
Santa Cruz 9, Alameda 6.
Fresno 9, Oakland 1.

SPECIAL DISPATCH TO THE CALL

SACRAMENTO, Oct. 18.—Sacramento and Stockton broke even in the double header played here today. Stockton took the morning game by a score of 4 to 3 and the locals won the afternoon contest to the tune of 1 to 0. Both games were bitterly contested and well played.

Brown's wildness in the third inning was responsible for Sacramento's defeat in the morning game.

In the afternoon contest Whalen was invincible, but three hits being received from him by the heavy hitting of the Stockton team. A single by Jansing, followed by a long two bagger by Nealon in the first inning, gave Sacramento the only tally of the game.

After the first Moskiman held the locals safe at all times. Nealon's hitting was the feature of the game. He secured two two baggers and a single in three times up. Both games were attended by immense crowds. The score:

MORNING GAME

STOCKTON

	AB.	R.	BH.	SB.	PO.	A.	E.
Shay, 2b	4	0	0	0	3	1	1
Hackett, c	4	1	1	0	7	2	0
Chase, 1b	4	2	2	0	9	0	0
Henderson, p	4	0	2	0	0	2	0
Moriarity, ss	4	0	2	1	1	3	0
J. McHale, c. f	3	0	0	0	3	0	0
Campbell, r. f	2	0	0	0	1	0	0
Smith, l. f	4	0	0	0	2	0	0
Joyce, 3b	4	1	0	1	1	2	0
Moskiman, r. f	2	0	0	0	0	0	0
Total	35	4	7	2	27	10	1

SACRAMENTO

	AB.	R.	BH.	SB.	PO.	A.	E.
Hooper, r. f	4	1	3	2	1	0	0
Jansing, ss	4	0	1	0	4	2	1
Enwright, 3b	4	1	0	0	2	1	1
Nealon, 1b	3	1	1	0	5	0	1
Raymer, 2b	4	0	1	0	3	2	0
Doyle, c. f	4	0	1	0	2	0	0
R. McHale, l. f	4	0	1	0	0	1	0
Graham, c	4	0	1	0	10	1	1
Brown, p	3	0	0	0	0	3	0
Byrnes, c	1	0	0	0	0	0	0
Total	35	3	9	2	27	10	4

RUNS AND HITS BY INNINGS

Stockton	0	0	3	0	0	1	0	0	0—4
Basehits	0	0	3	0	0	2	0	2	0—7
Sacramento	0	0	0	0	3	0	0	0	0—3
Basehits	2	0	1	1	2	1	0	0	2—9

SUMMARY

Two base hit—R. McHale. Sacrifice hit—J. McHale. First base on errors—Stockton 4, Sacramento 1. First base on called balls—Off Henderson 3. Left on bases—Stockton 5, Sacramento 8. Struck out—By Henderson 6, by Brown 11. Wild pitch—Brown. Time of game—2 hours and 10 minutes. Umpires—McCarthy and Moore. Official scorer—McClatchy.

AFTERNOON GAME

STOCKTON

	AB.	R.	BH.	SB.	PO.	A.	E.
Shay, 2b	4	0	1	0	0	3	0
Hackett, c	3	0	0	0	3	1	0
Chase, 1b	4	0	1	0	13	0	0
Moskiman, p	4	0	0	0	1	5	0
Moriarity, ss	2	0	0	2	1	3	0
J. McHale, c. f	3	0	0	0	2	0	0
Campbell, r. f	3	0	1	0	2	0	0
Smith, l. f	2	0	0	0	0	0	0
Joyce, 3b	2	0	0	0	2	1	1
Total	27	0	3	2	24	13	1

SACRAMENTO

	AB.	R.	BH.	SB.	PO.	A.	E.
Hooper, r. f	4	0	1	0	0	0	0
Jansing, ss	3	1	1	0	2	7	1
Enwright, 3b	3	0	0	0	1	2	0
Nealon, 1b	3	0	2	0	10	0	1
Raymer, 2b	2	0	0	0	0	2	0
Doyle, c. f	3	0	0	0	3	0	0
R. McHale, l. f	3	0	0	0	4	0	0
Byrnes, c	3	0	1	1	2	2	0
Whalen, p	3	0	0	0	0	3	0
Total	27	1	5	1	27	16	2

RUNS AND HITS BY INNINGS

Stockton	0	0	0	0	0	0	0	0	0—0
Basehits	1	1	0	0	0	1	0	0	0—3
Sacramento	1	0	0	0	0	0	0	0	x—1
Baschits	2	0	1	1	0	0	0	1	x—5

SUMMARY

Three base hit—Chase. Two base hits—Nealon (2), Shay. Sacrifice hits—Hackett, Joyce, Raymer. First base on errors—Stockton 1, Sacramento 1. First base on called balls—Off Whalen 2. Left on bases—Stockton 4, Sacramento 3. Struck out—By Moskiman 7, by Whalen 1. Time of game—1 hour and 30 minutes. Umpires—McCarthy and Moore. Scorer—McClatchy.

SANTA CRUZ 9, ALAMEDA 6

SPECIAL DISPATCH TO THE CALL

SANTA CRUZ, Oct. 18.—The Sand Crabs today batted out a victory in the eighth inning against Alameda. Mosher was pitted against Randolph, late of the Los Angeles Coast league team, and although hit freely he evened matters against Alameda's slabsters by driving out three two sackers. Score:

SANTA CRUZ

	AB.	R.	BH.	SB.	PO.	A.	E.
Shinn, 3b	4	1	1	0	2	3	0
Haley, 2b	3	2	1	0	1	6	2
Collins, l. f	4	1	0	0	2	0	0
Devereaux, 1b	3	1	1	0	13	0	0
Iverson, c. f	1	1	1	0	2	1	0
Hartman, r. f	4	0	0	0	1	1	2
Williams, ss	3	1	1	0	4	7	1
Brooks, c	4	1	1	0	2	0	0
Mosher, p	4	1	3	0	0	1	0
Totals	30	9	8	0	27	19	5

ALAMEDA

	AB.	R.	BH.	SB.	PO.	A.	E.
Burns, c	5	0	1	0	5	1	0
Ferlin, ss	6	1	2	0	3	4	2
Ryan, 3b	6	0	4	0	4	2	0
Darcy, 2b	6	0	3	0	2	2	0
Randolph, p	4	1	0	0	0	5	1
Pierce, c. f	1	1	1	0	1	0	0
Britt, 1b	5	2	2	0	8	0	0
Leonard, l. f	5	1	1	0	1	0	1
Denecamp, r. f	3	0	0	0	0	0	0
Croter, r. f	1	0	0	0	0	1	0
Totals	42	6	14	0	24	15	4

RUNS AND HITS BY INNINGS

Santa Cruz	2	0	1	0	0	0	0	6	*—9
Basehits	1	0	1	1	0	1	1	3	*—8
Alameda	0	1	0	2	0	1	0	0	2—6
Basehits	1	1	1	3	1	3	1	2	2—14

SUMMARY

Earned runs—Santa Cruz 5, Alamedao 2. Home runs—Ferlin. Two base hits—Iverson, Britt, Mosher 3, Darcy, Brooks. Bases on balls—Off Mosher 6, off Randolph 8. Struck out—By Mosher 1, by Randolph 2. Sacrifice hits—Devereaux, Iverson, Randolph. Double plays—Iverson to Devereaux; Darcy to Ferlin; Croter to Burns to Ryan. Left on bases—Santa Cruz 4, Alameda 13. Bases on errors—Santa Cruz 3, Alameda 5. Time of game—1 hour and 35 minutes. Umpire—Hopkins. Scorer—Lucas.

SAN JOSE 18, SAN FRANCISCO 3

SAN JOSE, Oct. 18.—The San Francisco state leaguers played like a lot of tramps today and were beaten by the score of 18 to 3. They were charged with 15 errors, and both Van Otterman and Frink were batted awfully. Eight runs were secured off Van Otterman in the first frame, and in the fourth he was replaced by Frink, who fared but little better at the hands of the San Jose sluggers.

The game was enlivened by the rooting of several tallyho loads of "The Time, the Place and the Girl" girls, who played at the Victory theater tonight.

The score:

SAN JOSE

	AB.	R.	BH.	PO.	A.	E.
Wolter, p	6	2	2	0	6	1
Sears, 1b	6	1	2	13	0	2
Smith, r. f	6	2	2	2	0	0
Lacey, 3b	5	3	4	1	3	0
Williams, c. f	5	1	1	0	0	0
Eager, c	5	3	0	7	2	0
Strelb, ss	4	3	2	0	4	0
Reid, l. f	4	3	3	2	0	0
Keller, 2b	4	0	1	4	2	0
Total	45	18	17	27	17	3

SAN FRANCISCO

	AB.	R.	BH.	PO.	A.	E.
Dank, ss	4	1	1	0	3	5
Meyers, 3b	4	0	1	1	2	2
Bailey, l. f	4	0	2	3	0	1
Waters, c. f	4	0	0	1	0	1
Conrad, c	4	1	0	5	1	1
Frink, 2b, p	3	0	0	2	3	0
Harris, 1b	4	1	1	10	0	2
Davis, r. f	4	0	3	2	0	1
Van Otterman, p., 2b	3	0	0	0	1	2
Total	34	3	8	24	10	15

RUNS AND HITS BY INNINGS

San Jose	8	1	0	3	0	2	4	0	x—18
Basehits	6	2	1	3	0	1	2	2	x—17
San Francisco	0	0	0	0	1	0	1	1	0—3
Basehits	0	0	1	0	1	1	1	3	1—8

SUMMARY

Three base hits—Sears, Reid (2). Two base hits—Strelb, Meyers. First base on called balls—Off Frink 3. Struck out—By Wolter 6, by Van Otterman 2, by Frink 1. Double play—Lacey to Keller to Sears. Passed balls—Conrad, Eager. Stolen bases—Strieb (2), Eager, Davis, Lacey, Sears, Smith. Sacrifice hit—Keller. Hit by pitcher—Frink. Innings pitched—Van Otterman 8, Frink 5. Hits—Off Van Otterman 9, off Frink 3. Runs—Off Van Otterman 9, off Frink 9., Time of game—1 hour and 35 minutes. Umpire—Hodgson.

FRESNO 9, OAKLAND 1

SPECIAL DISPATCH TO THE CALL

FRESNO, Oct. 18.—With Roscoe Miller pitching for Oakland against his former manager, "Spider" Baum, Oakland went down to defeat today. Ed Kennedy's batting was the feature of the game, causing a home run, a double and a single.

Baum played all around Miller, and with the aid of both Kelley and Kennedy a home victory was unavoidable. Score:

OAKLAND

	AB.	R.	BH.	PO.	A.	E.
Schwartz, ss	4	0	1	0	2	1
Brackett, r. f	4	0	0	2	0	0
Behrens, c. f	4	0	1	3	0	1
Bliss, c	5	1	2	5	2	0
Shea, 2b	4	0	2	3	1	1
Hughes, l. f	3	0	1	2	1	1
Perkins, 3b	3	0	0	0	1	0
Goldy, 1b	3	0	0	7	1	0
Miller, p	3	0	0	2	4	0
**O'Neill	1	0	0	0	0	0
Total	34	1	7	*24	12	4

FRESNO

	AB.	R.	BH.	PO.	A.	E.
Spencer, c. f	4	1	1	1	0	0
Kelly, 2b	4	2	2	1	0	0
Kennedy, r. f	4	3	3	0	0	0
Kuhn, c	4	1	2	7	0	0
Schimpff, 3b	4	2	2	2	1	1
Mott, 1b	3	0	0	10	0	1
Ragan, ss	4	0	2	1	2	0
Dewey, l. f	4	0	0	4	0	0
Baum, p	3	0	0	0	6	0
Total	34	9	12	26	9	2

*Bliss out for batting out of turn.
**O'Neill batted for Miller in ninth.

RUNS AND HITS BY INNINGS

Oakland	0	0	0	0	0	0	1	0	0—1
Basehits	1	1	0	0	1	0	2	0	2—7
Fresno	0	1	0	2	3	0	3	0	x—9
Basehits	1	1	0	4	2	1	3	0	x—12

SUMMARY

Home runs—Kennedy, Kuhn. Two base hits—Kennedy, Kelley (2), Spencer. Earned runs—Fresno 7. Sacrifice hit—Mott. Stolen bases—Spencer, Kennedy, Schimpff. First base on errors—Fresno 3, Oakland 1. Left on bases—Fresno 1, Oakland 4. Double play—Baum to Ragan to Mott. Struck out—By Baum 6, by Miller 5. Time of game—1 hour and 30 minutes. Umpire—Burleigh.

Do You Want $5.00?
Read THE CALL'S weekly offer on page 8.

Tigers Wallop Cubs in Hard Fought Game

Fans Turn Out in Throngs to Watch Last Big Contest of the Season

By Battling Nelson

SPECIAL DISPATCH TO THE CALL

CHICAGO, Oct. 18. — The American champions administered a very severe and decisive beating to the world's champion Cubs at the National league park today, outclassing them from start to finish, never giving them better than an even break in any of the nine rounds fought. It was a one-sided battle and the best that the Cubs did in any of the nine rounds was to get an even break, and that was only in the third and seventh rounds.

The Tigers jabbed, hooked, swung rights and left uppercuts and even used that deadly left half scissors hook throughout the entire contest. In the ninth round the Tigers stepped to the scratch looking very confident from the easy battle of the previous rounds and tore into the Cubs, beating them into submission and compelling them to cover up and hold on, trying to last the limit.

Although beaten badly, the Cubs fought gamely and never for an instant did they falter throughout the fight, though from the manner in which they battled they appeared a little off edge, due probably to the five strenuous battles of the previous week, when they got the world's highest honors.

Today was surely a gala day for the baseball fans, as it was the last opportunity they would have of seeing the real stars in action until next spring. Captain Chance, knowing the public at large would think his club had a walkaway with the Tigers, arranged several fine preliminaries for the entertainment before the main event was pulled off.

The Tigers again pushed to the front by winning three out of five of the field events contested for, as follows:

First event—Bunt and run, Cobb won all by himself. Time, 3½ seconds.

Second event — Circling the bases, Cobb scored a clean knockout, again winning out in the fast time of 13⅞, defeating Dave Jones, Johnny Evers and the speedy Frank Chance.

Third event — Fungo batting. The Cubs won this event, Overall batting the horsehide 276 feet; Mordecal Brown was second, with 266 feet.

Fourth event—Long distance throwing. Hoffman won, scoring 338 feet, Cobb, the American league champion batter, forged to the front again, running second, throwing the ball 331 feet. All other competitors were completely outclassed at the start.

Fifth event—100 yard dash. Cobb won in the fast time of 10 2-5 seconds. Davie Jones was second and Artie Hoffman was third.

Score—Tigers 7, Cubs 3. Hits—Tigers 14, Cubs 9. Errors—Tigers 1, Cubs 2. Time of game—1:15. Umpire—Hank O'Day. Attendance—10,000 to 12,000.

PISTOL CLUB AT SHELL MOUND

The "Possible" pistol club and the Irish volunteers were the only clubs at Shell Mound ranges yesterday. The Volunteers shot in poor form and failed to leave their scores for publication. The Possible shots did some remarkably good shooting, W. A. Siebe in particular doing splendid work. Following are the scores: A. M. Paulson, 90, 88, 88, 87, 88, 90; W. A. Siebe, 95, 93, 90, 90, 84, 87; H. A. Harris, 93, 92, 90, 90, 88, 88, 87, 87; C. Doell, 81, 88, 87, 78, 78.

PICKWICKS DEFEAT McCORMICKS

SPECIAL DISPATCH TO THE CALL

SAN DIEGO, Oct. 18.—The first game of the interleague called out a crowd that filled Athletic park this afternoon to see the Pickwick team of San Diego defeat the McCormicks of Los Angeles by a score of 2 to 0. The batteries were Tozer and Lequin for Los Angeles, and Butler and Lebrand for San Diego.

Seals Hand the Beavers Two More Shutouts

Browning and Jones Have All the Northern Sluggers on Their Staff

STANDING OF THE CLUBS

	Won.	Lost.	Pct.
Los Angeles	103	72	588
Portland	87	85	506
San Francisco	92	98	485
Oakland	79	106	427

RESULTS OF GAMES

San Francisco 5, Portland 0.
San Francisco 4, Portland 0.
Los Angeles 9, Oakland 3.

By W. J. Slattery

The Seals continued their onward rushing tactics in Oakland and on the home diamond yesterday for the third time they laid it over the Beavers without allowing them a look-in at the pan. In fact, the native tossers played such a grand brand of baseball that the fans could not believe for awhile that it was the same team that has been representing our fair city all season. Were they racehorses instead of ball players, the judges sure would rule them off for in and out performing.

It is certain that had San Francisco been playing ball all season as it has for the last three days that Los Angeles would not have rolled up and packed away that pennant three months ago. The best we can wish for now, however, is that the team will play the same sort of ball when the season of 1909 rolls around.

Once again the fans fell for the fine ball and consequently the bleachers were about filled to their capacity in the afternoon, and the grandstand was fairly well packed. The fans had a chance to view as nice a contest as any one might wish for. There was not a dull moment in the game and the farther it went the faster it became.

Pitcher Ham Berger started to do the shooting for the boys, but he was not there with the control. After passing three men and allowing a hit in two innings, Manager Danny Long promptly chased Ham and put the old standby, Oscar Jones, on the hill. For the remainder of the afternoon the Beavers were handed the hook in every inning.

Everybody was expecting that Jones' one bad inning was about due, but he never allowed his old time jinks to get a start on him. He kept using the high, fast ball and the Beavers were mowed down with machinelike rapidity. Oscar was pitching even better ball at the finish than he was when he first entered the box to relieve Berger.

The Seals got to Southpaw Graney for a tally right off the reel in the eye opening inning. Captain Mohler started the rally with a two sacker to center, and "Hilde" neatly bun