# MANNERS RETAINED EVEN WHEN DRUNK

## James M. Speegle Denies He Ever Ate Potatoes With Fingers

James M. Speegle, a linotype operator, the divorced husband of a wealthy woman, jumped up suddenly, anger and indignation blazing from his eyes, when asked in Judge Troutt's court yesterday if he had ever eaten potatoes with his fingers. Mrs. Manda E. Speegle, who secured a divorce from him in January, 1906, on the grounds of cruelty and intemperance, had made this charge in an affidavit filed in opposition to Speegle's application for the custody of their child.

"I would have you know I was well raised," declared Speegle in answer to the question of Attorney James C. Sims, "and if there is one thing I pride myself upon more than another it is my table etiquette. It is false, false, that I ever ate potatoes with my fingers. I have gone home drunk, but never so drunk that I would eat my food with my fingers."

**APOLOGY FOLLOWS DENIAL**

Speegle denied this accusation with such heat that he felt called upon to apologize to the judge for his outburst. "Pardon me, your honor, but I feel this charge very keenly," he said. "It is absolutely unfounded."

With considerably abated warmth, Speegle denied other charges, such as that he had beaten his wife and had not given her enough to eat. As to the accusation of drunkenness, Speegle admitted that he had sometimes drunk to excess while living in Eureka, but added that nine-tenths of the people there did.

Mrs. Speegle is the daughter of the late W. H. Leohide of Eureka and possesses a fortune of $50,000. Notwithstanding this she insists that her former husband, who works for wages, shall pay her the $10 a month for the support of the child ordered by the court at the time of the divorce.

**REASON FOR NOT PAYING**

In three years he has paid only $45, giving as his reason his wife's refusal to let him see the child. Judge Troutt ordered him to pay the $10 monthly for the support of his child, and refused to take the child from the custody of its mother. Attorney Frank McGowan, representing Mrs. Speegle, guaranteed that Speegle should see his child.

Wedded Wednesday morning Mrs. Rose Arnold yesterday filed suit for the annulment of her marriage with Harry Putnam Arnold. They were both intoxicated at the time of the ceremony, she asserts, and have not lived together.

Suits for divorce were filed yesterday by Josephine Bergstrom against George Hector Bergstrom, cruelty; Alice Beck against John C. Beck, cruelty; May Cox against John N. Cox, cruelty.

## GROCERY CLERK'S SLAYER ESCAPES FROM GLEN PARK

### Police Suspect F. Longo, Who Disappeared After Shooting

The mystery surrounding the fatal shooting of Giuseppi Adorni, clerk for Vittori Brothers & Co., grocers, 105 Glen avenue, Glen Park, in front of the store Thursday night, has not been cleared up. Suspicion points to Frank Longo, who disappeared immediately after the shooting. Detectives Gallagher, Burke and Esola scoured the hills in the Glen Park district yesterday, but failed to find Longo.

The only reason that the police can find for the shooting, if Longo was the murderer, is that Adorni accused Longo of stealing eggs from a case in the grocery, and that Longo brooded over this matter.

Adorni had only been here about four months, having come from the interior of the state, where he worked in a vegetable garden. Longo is married and is about 34 years of age.

BANK WILL MOVE ABOUT APRIL 1—The Seaboard national bank, which has been occupying temporary quarters since the fire, will move into its new building at Market and Spear streets about April 1.

# Motor Car Manufacturer Talks of Growing Trade

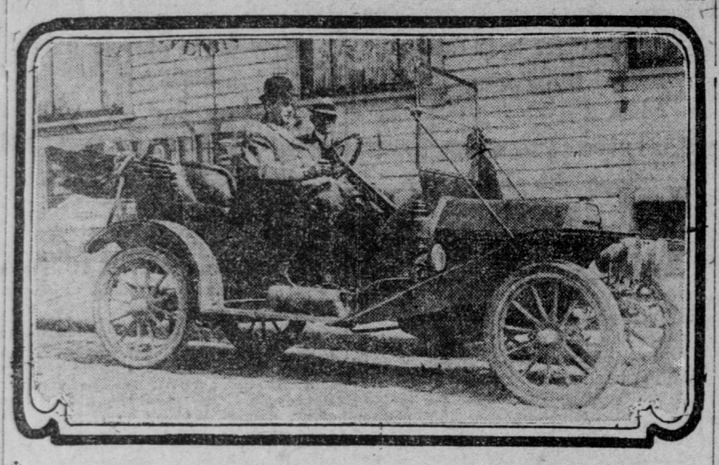

W. J. Bowman, vice president of the Overland motor car company, starting for a run through Golden Gate park in an Overland shortly after he reached the city yesterday. Don C. McCord, the local representative, is sitting beside him.

# KENNEDY RETURNS TO REFUTE RUMORS

## Nevada Mining Man Says Stories Were Circulated to Hurt His Reputation

Refuting the story that he had left town under suspicious circumstances, Ernest Kennedy, the Nevada mining man, returned yesterday and reoccupied his apartments at the Fairmont hotel.

"I was simply down in Ventura, where I went to see my wife and child," said Kennedy yesterday afternoon. "There is no truth in the stories circulated about me during my absence, but I know who started them. They were simply made current to injure me in this city and Nevada, where I am heavily interested.

"The report that I left behind me an assortment of questionable checks is not only untrue, but is absurd. My credit is all right. There's nothing to it but that."

Kennedy is a mining man from Goldfield who was at one time reputed to be worth a million, but has been about San Francisco hotels for some time. He declared emphatically that he went out of San Francisco for the purpose of visiting his family and that he returned as soon as he learned that there were unpleasant things being circulated about him in this city.

## AMATEUR ATHLETICS

OAKLAND, March 26.—The swimming meet held at the Piedmont bathhouse today between Oakland and Berkeley high schools resulted in a victory for the latter. Score, 20 to 24. For Oakland Kitto was the star, winning the 440 and 880 yard dashes. For Berkeley Paterson had no trouble in winning both the 100 and 220 yard dashes. Although Oakland won the relay, it could not overcome the lead Berkeley established by taking first and second in the 220 yard race. The following swimmers won the relay for Oakland: Samuels, Lohse, Dunn, Gray, Cahill and Jolley. In the baseball game Saturday morning at 10 o'clock at Freeman's park with Palo Alto Captain Irwin intends playing the following lineup: Catcher, Ern Dill; Defriez, substitute; Ev Dill, pitcher; La Coste, substitute; Stevens, first; Mengis, second; Irwin, shortstop; Hunt, third; Henshaw, left field, and in the other two outfield positions the following men will be given a chance: Holden, Pease, Fulweiler and Hermle.

# HOTEL RAFAEL TO HAVE NEW OWNER

## J. H. Holmes Takes Three Years' Lease With Privilege of Purchase

After over two months of dreary negotiation it is now almost assured that the Hotel Rafael, the big Marin county hostelry, will change hands for a time at least. J. H. Holmes, proprietor of the Hotel Green at Pasadena, which is a winter resort exclusively, has secured the transbay hotel for a summer caravansary.

Representatives of baron J. H. von Schroeder, who, with the baroness, is sole owner of the hotel, have concluded arrangements with Holmes regarding the possession of the resort. The price for which the baron's agents held out was $750,000, but Holmes was unwilling to invest such a large sum before assuring himself that it would pay. The hotel has been under the management of Frank Orthin for some time.

"The arrangement," baron von Schroeder said yesterday, "is for a three year lease, with the ultimate privilege of purchase."

Holmes' intention is to make the Hotel Rafael fill out the season while the Hotel Green is idle. The Green is open but 75 days out of the year, and closes its season April 18. When its doors are closed the house force will be sent to the Rafael. It is proposed to add a wing to the structure if such is warranted. The hotel proper contains 200 rooms and is surrounded by 27 acres of parked gardens.

The deal will be closed today, and baron von Schroeder and the baroness, who was Mary Donahue, daughter of James U. Donahue, the capitalist, will sail for Europe soon in an endeavor to forget the troubles the big hotel has been to them.

**FRESHMEN MEET TODAY**

STANFORD UNIVERSITY, March 26. The freshman classes of the universities of Stanford and California will meet on the cardinal oval tomorrow afternoon in the fourth annual meet of track and field athletes. Captain Horton of the varsity track team states that the outlook would give the victory to California by a safe margin, Stanford taking but 40 of the 122 possible points.

# PROMINENT AUTO MAKER ARRIVES

## W. J. Bowman, Vice President of the Overland Motor Car Company, Comes West

*By R. R. l'Hommedieu*

W. J. Bowman, vice president of the Overland motor car company, has arrived in the city direct from the east. He came to the coast to look over the automobile situation, his trip now being an annual affair. Bowman is more than enthusiastic over the automobile outlook. He said it was not a question among the manufacturers as to where they were going to sell their cars, but how they were going to supply the demand.

"Some may think that I am talking from the standpoint of one who is trying to boost the trade," he said. "But take the present situation in your city. Go look up any of the standard makes of cars, those which have been tried out and have a reputation. See how soon the representative will promise a delivery. You will be surprised to find that you will have to wait. The same conditions exist all over the United States and, in fact, all over the world. If it were not so it would be possible for automobilists on the Pacific coast to get cars whenever they wanted them. The buyer who thinks that there is no hurry in placing his order will be sadly disappointed when the touring season begins. It has been possible for the manufacturer to ship many cars to the coast during the winter because this is the selling field at that time. In the winter months east, when the ground is covered with snow, the enthusiast is not keen on motoring. But wait till the first sign of spring makes its appearance, and then there is a rush for cars. The dealers in the east know this from experience and have placed their orders with the factories accordingly. These orders mean that the great bulk of the cars will be delivered to them between the middle of April and the 1st of July. We will have to supply this demand, for they all have contracts.

"This also means that there will be fewer cars coming to the coast than there has been for the last four months. It will be worse in a short while. The man who knows that he is going to buy a car this season should take time by the forelock and decide at once and place his order, getting a delivery at the time he wants to go touring. I would suggest that he take a delivery 30 days before he really thinks he wants a car, for the factories are not going to be able to fulfill all the promises that are made by the representatives.

"To run a factory on true business principles means that the whole automobile field all over the United States must get cars in certain numbers all the time, so that the product will be seen on all roads and city streets. This is laying up a reputation for the time when the supply will be greater than the demand. It also means that no one section will be fully supplied, for when that time is reached another touring season will be at hand.

"As for the Overland cars, I can only say that we feel that we are getting more than our share of the trade. The Overland cars have made good because they are made good. We have given the coast a certain number of cars, and from the present outlook this number will not be increased unless we are able to increase our ability to produce more cars."

**Will Make a European Tour**

A trip to Genoa, Italy, has been planned by E. J. Holt, a prominent automobilist of this city, who has recently purchased a six cylinder Oldsmobile. Holt will be accompanied by his family on the tour and the party will use their American made car for traveling. According to present plans, Holt expects to live in Genoa after touring through different parts of Europe.

ROYAL Baking Powder

*Absolutely Pure*

**The only baking powder made from Royal Grape Cream of Tartar —made from grapes—**

**Royal Baking Powder conveys to food the most healthful of fruit properties and renders it superior in flavor and wholesomeness.**


# "RECALL MAYOR" WORRIES McKANNAY

## Supervisor Pollok Denies Intention to Attack Executive When Secretary Protests

Supervisor Pollok is not going to "recall" the mayor. The fact came out officially at yesterday's meeting of the supervisors' finance committee, and a loyal secretary's fears are at rest.

Pollok had, in referring to the mayor's power of ousting his commissioners for cause, stated Dr. Taylor had the power of "recall" over them.

Secretary Harry McKannay of the mayor's office caught the words "mayor" and "recall" on Pollok's lips, that supervisor at sundry times having somewhat sharply criticised the conduct of the city's executive departments.

"Recall the mayor!" exclaimed McKannay incredulously. "It seems to me, Mr. Pollok, that if you think fit to make such a suggestion, you might at least do it privately and not in public."

"Recall the mayor!" said Pollok in turn. "I never dreamed of such a thing. What I said was that the mayor had the right to recall members of the commissions appointed by him."

"Oh!" said McKannay, and he sat down.

The committee recommended that $55,000 be appropriated to build a sewer in Lombard and Laguna streets.

A communication was received from the board of education asking a conference in regard to the proposed leasing of the school lot at Tehama and First streets to John E. Buckley for 35 years for $37,380. The supervisors refused to approve this action by the commission last week, holding the amount insufficient. The committee and commission will confer next week.

**JUDGE CABANISS ON VACATION**—Judge Van Nostrand was yesterday elected presiding judge in place of Judge Cabaniss, who went to Byron Springs for a two weeks' vacation. When Cabaniss returns he will be again named presiding judge. Cabaniss can not occupy the bench while Judge Conley of Madera, who has been called in to try the Newburgh case, is officiating in department 12.

## Local Brevities

**ACCUSED OF EMBEZZLEMENT**—Lynn M. Scofield of the Western cut stone company, 35 Montgomery street, obtained a warrant yesterday for the arrest of C. A. Shafer, secretary of the company, on a charge of felony embezzlement.

**WOMAN SHOOTS HERSELF**—Brooding over a fancied wrong, which affected her mind, Mrs. Mary Shaw, wife of William Shaw of 2255 Fillmore street, fired a bullet into her right breast yesterday morning. Mrs. Shaw is not seriously injured.

**SNELL CASE DRAGS**—The preliminary hearing of Charles P. Snell, charged with committing perjury during land fraud trials, was continued before Police Judge Shortall yesterday afternoon. Nothing important was elicited from the one witness examined. The hearing will be resumed Monday afternoon.

**JAPANESE THREATEN TO KILL A COUNTRYMAN**—Prof. S. Nishimura, 1533 Geary street, obtained warrants yesterday for the arrest of "John Doe" Igarashi, "John Doe" Yoshida, "John Doe" Yoshimi, "John Doe" Shima and "John Doe" Nakahara. He said that the five Japanese had been threatening his life.

**BRIDE FOUND BY HUSBAND**—J. M. W. Hassing, inspector for the Pacific telephone company, 223 Guerrero street, who reported the disappearance Wednesday of his young wife to the police, notified them yesterday that he had found her. She had fainted while walking near her home and was carried into a neighbor's house.

**YOUNG GIRL ATTACKED**—A dastardly attack on a young girl, Caroline Benoit, 12 years of age, was made by an unknown ruffian shortly after 8 o'clock Thursday night while she was going to a grocery at Greenwich and Gough streets for her mother. The girl's father is Joseph A. Benoit, a silversmith living at 1763 Greenwich street.

**CHINESE IN TROUBLE**—Charley Wong, 840 Dupont street, obtained a search warrant yesterday to recover two trunks containing two phonographs and a quantity of women's clothing valued at $1,000 from Tom Jock, 757 Jackson street, and Chin Mee, a Chinese woman, obtained a warrant for Tom Jock's arrest for threatening to kill her.

**ELDRIDGE CLEARED OF EMBEZZLEMENT CHARGE**—Eugene E. Eldridge of Christine, Mendocino county, charged with appropriating postoffice funds, was yesterday cleared before United States Commissioner Heacock. It was found that Eldridge had mixed the postoffice and his store money, but had no intention of embezzling government funds.

**STEAL BOX OF HATS**—Two negroes entered the hat store of the Coleman company, 543 Montgomery street, shortly after the noon hour yesterday. One asked to be shown hats, and while the clerk's attention was occupied the other negro snatched a box of hats and ran. The thief on being pursued dropped the box and he and his companion escaped.

## ENGINEER FROM AFRICA SAYS DANGER IS SLIGHT

### Mrs. Roosevelt Could Have Gone on Trip With Safety

John R. Farrell of Oakland, a mining engineer, who arrived here yesterday from Mexico on the liner San Juan, is familiar with the part of Africa where former President Roosevelt is going to hunt. As chief engineer of the Tanganyika concession Farrell spent several years in Africa and has hunted over the ground now popularly supposed to be trembling in anticipation of T. R.'s visit.

Farrell says the trip will be without danger and unaccompanied by hardship. Colonel Roosevelt will get some good hunting, says Farrell, but the hunting in the territory he will visit is so well organized that Mrs. Roosevelt could have gone along in comfort and with perfect safety.

Farrell also declares that the danger from malaria is slight. People affected by the climate become extremely irritable, but recover when they leave the country.

# AFTER SMUGGLERS, NOT SALVADOR

## Liner Brings Explanation of Nicaragua's Warlike Activity

According to the officers of the Pacific Mail liner San Juan, which arrived yesterday from the lower coast, it was smugglers and not Salvador that Nicaragua was after when it developed the recent military activity that the world outside accepted as a symptom of coming war. On the voyage south from this port of the San Juan this activity was apparent in all the Central American ports. On the return voyage all was peace. The comandante at Corinto explained to Captain Frazier of the San Juan that Nicaragua's warlike preparations had been for the suppression of a gang of smugglers who were operating in the gulf of Fonseca. The smugglers had been routed, he said, and everything was peaceful.

Another explanation of the reduced temperature lies in the San Juan's log, which takes note of the fact that there were two American armored cruisers at Amapala, two at Acajutla, two at Corinto and two at San Jose de Guatemala. From the same source it is also learned that March 14 the San Juan met the gunboat Yorktown headed for Amapala. The San Juan had mail for the Yorktown, and the ships were in communication during its transfer. The Yorktown was at Acapulco on its way home when the Central American thermometer went up above normal, and received orders from Washington to proceed to Amapala and preserve the peace.

In addition to the Momotombo and Once de Julio, Nicaragua now has another ship in its navy, the little twin screw steamer Angelina.

**WILL VISIT EXHIBIT**—The members of the art section of the California club will visit the spring exhibition at the San Francisco art institute this afternoon at 2:30 o'clock.


**HIGHEST IN HONORS**

**Baker's Cocoa AND CHOCOLATE**

Registered. U. S. Pat. Off.

**50 HIGHEST AWARDS IN EUROPE AND AMERICA**

**A Cocoa of inferior quality or artificially flavored soon ceases to be palatable; but the genuine BAKER'S COCOA never loses its relish by constant use. It is a perfect food, preserves health, prolongs life.**

**WALTER BAKER & CO., LTD.**

Established 1780 DORCHESTER, MASS.



Save Time and Trouble by USING CALL WANT ADS



# AUTOMOBILES

**Ready Reference for Buyers**

ACME — MIDDLETON MOTOR CAR CO., 550 Golden Gate. Tel. Franklin 1738.
AUBURN — 2 and 4 Cylinders. 519 Golden Gate av. T. Park 1475.
BUICK — HOWARD AUTOMOBILE CO., 489 Golden Gate av.; tel. Market 1536.
CHALMERS-DETROIT — Pioneer Auto Co., 901 G. G. av. Park 591.
FORD — STANDARD MOTOR CAR CO., 343-347 G. G. av.; tel. Market 3240.
HERRESHOFF — RELIANCE AUTO CO., 547 Fulton. Park 324-325.
LOCOMOBILE — The Greenland Co., Inc., 14th & Valencia. Mkt. 1398.
LOZIER — S. G. RAYL, Broadway Garage. T. Franklin 2880.
MITCHELL — OSEN & HUNTER AUTO CO., 407 G. G. av.; tel Market 2723.
OAKLAND — S. G. CHAPMAN, 324 Van Ness av.; tel. Park 6475.
OLDSMOBILE — PIONEER AUTO CO., 901 G. G. av.; tel. Park 591.
OVERLAND — Willys-Overland M. C. Co., 520 G. G. av. T. Franklin 4410.
PIERCE-ARROW — Mobile Carriage Co., 702 G. G.; T. Fkln 1784.
PULLMAN — FRANK O. RENSTROM CO., 424-46 Stanyan st.; tel. Park 472.
RAMBLER — D. E. WHITMAN, 811-13 G. G. av.; tel. Mkt. 762.
REO — J. W. LEAVITT & CO., 301 Golden Gate av.; tel. Market 411.
STEARNS — RELIANCE AUTO CO., 547 Fulton st.; T. Park 324 & 325.
STODDARD-DAYTON — LEAVITT & CO., G. G. av. and Hyde st.
THOMAS — PIONEER AUTOMOBILE CO., 901 G. G. av.; tel. Park 591.
TOURIST — NEW AND SECOND HAND, 540 G. G. av.; tel. Franklin 2463.
WHITE STEAM CAR — Mkt. & Van Ness 538 17th. Oakland
WINTON — 300 Van Ness av. Telephone Market 1872.

**AUTO SCHOOLS**

HEALD'S AUTO SCHOOL — 425 McAllister st.

**AUTOMOBILE TIRES**

DIAMOND — DIAMOND RUBBER CO., 502 G. G. av. & 2d & Mission.
FISK — THE FISK RUBBER CO., Golden Gate & Larkin; tel. Fkln 4329.
G and J — G AND J. TIRE CO., 414-16 Van Ness av. T. Market 1095.
KELLY-SPRINGFIELD — Consolidated R. T. Co., 507 Howard. T. Ky 4309.

**CARBURETORS**

STROMBERG — MOTOR DEVICE CO., 307 G. G. av. T. Park 2361.

**OILS**

PANHARD — L. H. & R. I. BILL, 132 Valencia st.; tel. Market 3334.


# BIRTHS, MARRIAGES AND DEATHS

Birth, marriage and death notices sent by mail will not be inserted. They must be handed in at either of the publication offices and be indorsed with the name and residence of persons authorized to have the same published. Notices restricted simply to the announcement of the event are published once in this column free of charge.

## MARRIAGE LICENSES

The following marriage licenses were issued in San Francisco Friday, March 26, 1909:

BECK—ROOS—Alfred Beck, 34, 3722 Folsom st., and Anna Roos, 21, 119 Park Hill ave.
DE COITO—MILLER—Antone V. de Coito, 27, and Leah J. Miller, 56, both of 317 San Carlos avenue.
FORINO—LAUN—Giovanni Forino, 41, San Rafael, and Anna Laun, 44, 12 Wilder st.
MEDANICH—GOVORCIN—Sam Medanich, 33, 1062 Washington st., and Matia Govorcin, 24, 374 Munich st.
PRESTON—MARSDEN—John D. Preston, 19, and Lily Marsden, 21, both of San Francisco.

Oakland, March 26.—The following marriage license was issued today:

CASTILLO—STUART—Joseph F. Castillo, 22, San Jose, and Mary R. Stuart, 18, Berkeley.

## BIRTHS

McCRACKEN—In Oakland, Cal., March 25, 1909, to the wife of Dr. W. J. McCracken, a daughter.

## MARRIAGES

COHL—NYMAN—In this city, March 14, 1909, by the Rev. Dr. B. M. Kaplan, Benjamin Cohl and Pauline Nyman.
FREY—PHILLIPS—In this city, March 24, 1909, by the Rev. G. A. Bernthal, Henry W. Frey and Belle Phillips, both of San Francisco.
JACOBS—GREEN—In this city, March 8, 1909, by the Rev. Dr. B. M. Kaplan, Henry Jacob and Hilda Green.
SIMMONS—FLEMER—In this city, March 24, 1909, by the Rev. J. H. Schroeder, Charles F. Simmons and Henrietta E. Flemer, both of San Francisco.
STAMMER—LIEKE—In this city, March 25, 1909, by the Rev. J. H. Schroeder, Henry Stammer and Elizabeth Lieke, both of San Francisco.
STOCKWITZ—CURRAN—In this city, March 21, 1909, by the Rev. Dr. B. M. Kaplan, David Stockwitz and Margarette Curran.

## DEATHS

Adorni, Giuseppe ... 21
Boland, Jas. B. ... —
Boniface, Miss S. M. A. ... —
Bradley, Rev. Father John ... 30
Briscoe, Albert ... 46
Callaghan, Jane (Mass)
Caviezel, Mrs. G. ... 77
Cohen, Hannchen ... (Dedication)
Coyne, John J. ... —
Duffy, Bridget ... 68
Ernsberger, George ... 42
Gallagher, Maurice ... —
Gill, Edward ... 69
Grossman, George ... 58
Handbine, R. C. ... 16
Harding, Harriet H. ... 72
Horn, Raymond ... 4
Janz, Marie L. ... 29
Jones, Ann Davis ... 81
Leater, James ... 37
Maritz, Celestine ... 68
McCarthy, Catherine ... —
McNamara, Annie M. ... 8
Molera, Amalia ... 81
Moss, Bridget ... 79
O'Brien, William ... 27
Reusche, Carolina ... 62
Rock, John ... —
Rossi, Stephen J. ... 43
Sherberg, Mrs. A. ... —
Slavin, Gilmore ... 34
Solari, Giuseppe ... 46
Sweeney, James ... 36
Thomas, Evan ... —
Walsh, Johanna ... 59
Welbank, Annie A. ... —

ADORNI—In this city, March 25, 1909, Giuseppe, dearly beloved son of Pietro and Filomena Adorni, loving brother of —— Adorni of Eureka, Humboldt county, Cal., and nephew of Giovanni Rossa, a native of Italy, aged 21 years. A member of Monte Verde grove No. 128, U. A. O. D.

Notice of funeral hereafter. Remains at the parlors of Valente, Marini, Marais & Co., 3448 Mission street near Thirtieth, until 10 a. m. Remains will be shipped to Eureka today.

BOLAND—At rest, in this city, March 24, 1909, James B., dearly beloved husband of Mary D. Boland, and brother of Mrs. M. A. Leonard, a native of California.

Friends and acquaintances are respectfully invited to attend the funeral today (Saturday), from Mission Dolores church, Sixteenth and Dolores streets, where a requiem high mass will be celebrated for the repose of his soul, commencing at 9:30 a. m. Interment, Holy Cross cemetery, by electric car from Thirteenth and West Mission streets.

BONIFACE—In this city, March 25, 1909, Miss S. M. A. Boniface, a native of England.

The funeral will take place today (Saturday), at 9:15 a. m., from the parlors of McAvoy & O'Hara, 2224 Market street near Fifteenth, thence to St. Mary's cathedral, where mass will be celebrated for the repose of her soul, commencing at 10 o'clock a. m. Interment Holy Cross cemetery, via electric funeral car from Twenty-eighth and Valencia streets.

BRADLEY—In this city, March 26, 1909, Reverend Father John Bradley of Baker City, Ore., dearly beloved son of Catherine and the late Daniel Bradley, and loving brother of Sister Mary of the Immaculate Heart, Sister Mary of the Immaculate Conception, Mrs. Elizabeth Doherty, Mrs. Rose Curtin of Portland, Ore.; Mrs. Catherine Sorenson of Anaconda, Mont.; Mrs. Margaret O'Connor, Mrs. Martha McCloskey, Mrs. Teresa O'Kane of County Derry, Ireland, and Dennis and Charles Bradley, and the late Mrs. Mary Lacey and Daniel Bradley, a native of the parish of Banagher, County Derry, Ireland, aged 30 years.

Notice of funeral hereafter. Remains at the parlors of McBrearty & McCormick, 915 Valencia street near Twentieth.

BRISCOE—In Oakland, Cal., March 24, 1909, Albert Briscoe, aged 46 years.

CALLAGHAN—A solemn requiem high anniversary mass will be offered up for the repose of the soul of Jane Callaghan today (Saturday), March 27, 1909, at St. Mary's cathedral, at 9 o'clock.

CAVIEZEL—In this city, March 25, Gianbatista Caviezel, dearly beloved father of Maria Soler, and father in law of the late Andrew J. Soler, a native of Vrin, Switzerland, aged 77 years 8 months and 23 days.

The funeral will take place today (Saturday), March 27, 1909, at 10:30 o'clock a. m., from his late residence, 1712 Dupont street, thence to the church of St. Peter and St. Paul, Dupont and Filbert streets, where a requiem mass will be celebrated for the repose of his soul, commencing at 11 a. m.

COHEN—Dedication of monument: Relatives and friends of the late Hannchen Cohen, formerly of 1529 O'Farrell street, are respectfully invited to attend the dedication of the monument, erected to her memory, tomorrow (Sunday), March 28, 1909, at 2 p. m., at Salem cemetery, San Mateo county.

COYNE—In this city, March 26, 1909, John J., dearly beloved son of Mary and the late Thomas Coyne, and beloved brother of Thomas, Timothy, Annie and Kittie Coyne and the late Mrs. Mary Maloney, a native of San Francisco, Cal.

Friends and acquaintances are respectfully invited to attend the funeral Monday, March 29, 1909, at 8:30 o'clock a. m., from his late residence, 140 Sanchez street, thence to Mission Dolores church, where a requiem high mass will be celebrated for the repose of his soul, commencing at 9 a. m. Interment Holy Cross cemetery.

DUFFY—In this city, March 26, 1909, Bridget, beloved wife of the late John Duffy, and loving mother of Thomas P. and John F. Duffy, aged 68 years.

Notice of funeral hereafter. Remains at her late residence, 1207½ Church street.

ERNSBERGER—In this city, March 23, 1909, George, beloved son of Fred and Margaret Ernsberger, and brother of Michael Ernsberger, Mrs. Mary Siegle, Mrs. Joseph Mayrhofer and Mrs. Catherine Knaus, a native of Germany, aged 42 years 4 months and 11 days.

Friends and acquaintances are respectfully invited to attend the funeral tomorrow (Sunday), March 28, at 9:30 a. m., from the parlors of Julius S. Godeau, 2123 Bush street, thence to Red Men's hall, 240 Golden Gate avenue, where services will be held under the auspices of Yosemite tribe No. 103, Imp. O. R. M. Interment Mount Olivet cemetery.

GALLAGHER—In this city, March 26, 1909, Maurice, beloved son of Catherine and the late Henry Gallagher, and brother of Henry Gallagher, a native of San Francisco, Cal.

Notice of funeral hereafter. Remains at the Henry J. Gallagher undertaking company, 1314 Webster street between Ellis and O'Farrell.

GILL—In West Berkeley, Cal., March 25, 1909, Edward Gill, beloved husband of the late Mary Belle Gill, and father of John, Dr. Edward C., Isabel and Elizabeth Gill, aged 69 years and 10 days.

Friends are respectfully invited to attend the funeral services this (Saturday) afternoon, at 2 o'clock, from the family residence, "Bellamount Place," West Berkeley. Interment private. Kindly omit flowers.

GROSSMAN—Entered into rest, March 26, 1909, George, husband of Minnie Grossman, father of Eva Grossman, and son of Eva Marie and the late George Grossman, a native of New Orleans, La., aged 58 years.

Notice of funeral hereafter. Remains at the parlors of McBrearty & McCormick, 915 Valencia street near Twentieth.

HANDBINE—In Martinez, Cal., March 25, 1909, Roger Clarence, loving son of Mr. and Mrs. J. E. Handbine, and brother of May, Theresa, Josephine, Pearl, Gladys and Julian Handbine, a native of California, aged 16 years 9 months and 5 days.

HARDING—In Berkeley, Cal., March 26, 1909, Harriet H. Harding, beloved wife of Edward B. Harding, and mother of Charles E., Everett, S., Joseph G. and Susie F. Harding, Mrs. Harry Fowden and Mrs. C. W. Ingham, a native of Charlestown, Mass., aged 72 years 2 months and 8 days.

Funeral notice hereafter. Remains at the parlors of the Bessie J. Wood company, 1511 Broadway near Twentieth street, Oakland.

HORN—In this city, March 26, 1909, of diphtheria, at the residence, 4172 Twenty-fifth street, Raymond, dearly beloved son of John F. and Annie Horn, and loving brother of Elmira, Verla, Madeline, Frank, Edna, Ethel and Melvin Horn, a native of San Francisco, Cal., aged 4 years 8 months and 22 days.

JANZ—In this city, March 25, 1909, Marie Louise, beloved daughter of Franz and the late Marie Janz, and loving sister Mrs. Gertrude Stirnus, a native of Germany, aged 29 years 9 months and 9 days.

Friends and acquaintances are respectfully invited to attend the funeral today (Saturday), March 27, 1909, at 2 o'clock p. m., from the parlors of H. F. Suhr & Co., 2919 Mission street between Twenty-fifth and Twenty-sixth. Interment Mount Olivet cemetery.

JONES—In Oakland, Cal., March 26, 1909, Ann Davis, wife of the late William Jones, and mother of Mrs. H. K. Geary and William and Daniel Jones, a native of Wales, aged 81 years and 20 days.

LEATER—In this city, March 26, 1909, James, beloved son of the late James and Rose Leater, and brother of William and John Leater, a native of Milford, Mass., aged 37 years 1 month and 5 days. A member of Golden Gate aerie No. 61, F. O. E.

Friends and acquaintances are respectfully invited to attend the funeral Monday, March 29, 1909, at 9 o'clock a. m., from the parlors of H. F. Suhr & Co., 2919 Mission street between Twenty-fifth and Twenty-sixth, thence to St. Peter's church, where a requiem high mass will be celebrated for the repose of his soul, commencing at 9:45 a. m. Interment Holy Cross cemetery.

MARITZ—In this city, March 26, 1909, Celestine Maritz, beloved mother of Paul and Edward Maritz and Mrs. Louise Richie of Los Angeles, a native of Paris, France, aged 68 years 8 months and 29 days.

Remains at the mortuary chapel of the Golden Gate undertaking company, 2483 Mission street near Twenty-first.

McCARTHY—Entered into rest, March 24, 1909, Catherine (Kate), beloved daughter of the late Daniel and Margaret McCarthy, and loving sister of Ellen McCarthy, Mrs. Charles Larsen, Mrs. Eugene Fields and Mrs. Paul Cinciani, a native of San Francisco.

Friends and acquaintances are respectfully invited to attend the funeral today (Saturday), March 27, 1909, at 9:30 a. m., from the parlors of H. F. Suhr & Co., 2919 Mission street between Twenty-fifth and Twenty-sixth, thence to the church of St. Charles Borromeo, corner of Eighteenth and Shotwell streets, where a solemn high mass will be celebrated for the repose of her soul, commencing at 10 a. m. Interment Holy Cross cemetery.

McNAMARA—In this city, March 24, 1909, Annie Marie, dearly beloved and only daughter of Jerry and Margaret McNamara, sister of Richard, Jerry and James McNamara, and granddaughter of Richard Travers and Ellen McNamara, a native of San Francisco, Cal., aged 8 years 3 months and 27 days.

Friends and acquaintances are respectfully invited to attend the funeral today (Saturday), March 27, 1909, at 12:30 p. m., from the residence of her parents, 2535 Folsom street, thence to St. Peter's church, where services will be held at 1 p. m. Interment Holy Cross cemetery.

MOLERA—In Alameda, Cal., March 26, 1909, Amalia, beloved wife of the late Miguel Molera, and mother of Mrs. John Fortuny, J. R. and M. J. Molera, a native of Madrid, Spain, aged 81 years and 7 months.

Interment private, Holy Cross cemetery.

MOSS—In this city, March 24, 1909, at her late residence, 4030 Twenty-third street, Bridget Moss, beloved sister of Mrs. Kate Potter and the late Mrs. Rose Gallagher and Mrs. Sarah McCabe, a native of County Tyrone, Ireland, aged 79 years.

Friends and acquaintances are respectfully invited to attend the funeral today (Saturday), March 27, at 8:30 o'clock a. m., from her late residence, 4030 Twenty-third street, thence to St. James church, where a requiem high mass will be celebrated for the repose of her soul, commencing at 9 o'clock a. m. Interment Holy Cross cemetery.

O'BRIEN—Killed by Southern Pacific train in Oakland, Cal., February 28, 1909, William, beloved son of the late Thomas and Margaret O'Brien, and loving brother of John and James O'Brien, all of San Francisco, a native of California, aged 27 years and 26 days.

Friends and acquaintances are respectfully invited to attend the funeral today (Saturday), March 27, 1909, at 9 a. m., from her late residence, 321 Richland avenue near Mission street, thence to St. John's church, where a solemn requiem high mass will be celebrated for the repose of her soul, commencing at 9:30 a. m. Interment Holy Cross cemetery.

WELBANK—In San Diego, Cal., March 25, 1909, Annie A., beloved daughter of Robert J. and the late Catherine M. Welbank, and loving sister of John S. and the late Frank L. Welbank, a native of San Francisco, Cal. (Victoria, B. C., papers please copy.)

Friends and acquaintances are respectfully invited to attend the funeral Monday, March 29, 1909, at — a. m., from the funeral parlors of Samuel McFadden & Co., 1070 Haight street near Baker, thence to Sacred Heart church, where a requiem mass will be celebrated for the repose of her soul, at 9 a. m. Interment Holy Cross cemetery, by electric funeral car from Twenty-eighth and Valencia streets.

SLAVIN—In Oakland, Cal., March 25, 1909, Gilmore, son of the late John W. Slavin of Sacramento, and nephew of F. P. Munson of Concord, Cal., aged 34 years.

SOLARI—In this city, March 25, 1909, Giuseppe Solari, dearly beloved husband of Assunta Solari, and brother of G. B. and Abramo Solari, a native of Italy, aged 46 years 6 months and 15 days.

Friends and acquaintances are respectfully invited to attend the funeral services tomorrow (Sunday), March 28, at 1 p. m., from his late residence, 2511½ Jones street. Interment Italian cemetery.

SWEENEY—In this city, March 26, 1909, James Sweeney, beloved brother of Patrick Sweeney of New York and John Sweeney of Philadelphia, a native of the parish of Ballisokery, County Mayo, Ireland, aged 36 years. A member of division No. 12, A. O. H., and Milk Drivers' union, local No. 226, of San Francisco.

Notice of funeral hereafter. Remains at the parlors of the United Undertakers, 2608 Howard street near Twenty-second.

THOMAS—In this city, March 25, 1909, at his late residence, 1619½ Turk street, Evan Thomas, beloved husband of Maria E. Thomas, and father of Mrs. Theresa Matthews and Robert J. Thomas, a native of Hollyhead, Wales.

Funeral services will be held at the funeral parlors of the H. F. Maass company, 1335 Golden Gate avenue near Fillmore street, today (Saturday), at 11 o'clock a. m. Interment Cypress Lawn cemetery. Remains at the funeral parlors of the H. F. Maass company, 1335 Golden Gate avenue near Fillmore street.

WALSH—Near Alviso, Cal., March 21, 1909, Johanna, beloved wife of the late Patrick Walsh, and loving mother of Mrs. Catherine Asmussen and Charles Walsh, and the late Nellie, William, John and Grace Walsh, a native of County Kerry, Ireland, aged 59 years 11 months and 14 days. (North Platte, Neb., papers please copy.)

Friends and acquaintances are respectfully invited to attend the funeral today (Saturday), March 27, 1909, at 9 a. m., from her late residence, 321 Richland avenue near Mission street, thence to St. John's church, where a solemn requiem high mass will be celebrated for the repose of her soul, commencing at 9:30 a. m. Interment Holy Cross cemetery.

REUSCHE—In this city, March 24, 1909, Carolina, beloved wife of the late Conrad Reusche, and devoted mother of August and the late Fritz and Christ Reusche, a native of Amsalter-Braunzweig, Germany, aged 92 years.

The funeral will take place today (Saturday), at 10 a. m., from the parlors of H. F. Suhr & Co., 2919 Mission street between Twenty-fifth and Twenty-sixth. Incineration I. O. O. F