Gorman Makes Record of Nine Bullseyes

SIX DAYS MORE OF RACING IN THE STATE

Emeryville and Arcadia Tracks Close Saturday for Season, Perhaps for All Time

By J. R. Jeffery

When six days elapse the Emeryville racetrack will close its gates for the season—and perhaps for all time, as well. With the running of next Saturday's cards at Emeryville and Arcadia the California racing season of 1908-1909 will come to an end, prematurely cut short a few days in each instance by the operations of the Walker-Otis anti-betting law enacted at the recent session of the California legislature. The Walker-Otis law will become effective Tuesday, April 20, which will be the constitutional sixtieth day following its approval by the governor. Had there been no unfavorable legislation, the Arcadia meeting would have closed April 24, and Emeryville one week later. The two tracks will make common cause in testing the law, and upon the outcome of the cases growing out of the test which is to be made with betting on the coursing matches at Ingleside as the basis depends the future of racing in California. President T. H. Williams and his associates in the conduct of the sport on this coast are represented to be quietly confident of their ability to obtain court decisions which will enable racing to continue on the same munificent scale as in recent years, but the rank and file of racing folk see little hope for the future, and believe that with the running of the last race at Emeryville next Saturday there will be no more racing in California worthy of the name for years to come.

The end of the season is being marked by formful racing in contrast to the reversals that marred the sport a few weeks back. During the last two weeks 50 per cent of the winners have been favorites in the betting. Last week's percentage of winning favorites was even better than that of the preceding week. That this condition of affairs will obtain to the close of the meeting seems likely. The attendance has been exceptionally good since form took a turn for the better, and a desire to make the most of the few days that are left will probably further augment the patronage this week. While the stake program has been completed, the better class of horses will be seen frequently in action during the week in overnight handicap and purse events.

* * *

Taplin and Burns made a close fit of it for the riding honors at Emeryville last week. Considering that Burns' opportunities were limited to the horses of S. C. Hildreth on account of a ruling against him his showing was highly meritorious. The week's riding record was as follows:

JOCKEY.	Mounts.	First.	Second.	Third.	Unplaced.
Taplin	30	6	10	1	13
G. Burns	10	5	1	0	4
Scoville	35	4	4	5	22
Gross	8	3	1	2	2
Borel	21	3	1	3	14
C. Ross	28	3	1	1	23
A. Walsh	29	3	4	2	20
Kirschbaum	28	2	3	3	20
Upton	7	2	0	1	4
Buxton	12	1	1	2	8
E. Clark	16	1	1	1	13
Glasner	4	1	0	0	3
Stuart	2	1	0	0	1
C. Miller	3	1	0	1	1

* * *

The standing of the boys who have ridden 10 or more winners since the opening of the season is as follows:

JOCKEY	Mounts.	First.	Second.	Third.	Unplaced.	Winning Pct.	Pct. in Money
Taplin	419	69	68	68	214	16	49
Scoville	370	56	46	49	219	15	41
Keogh	348	53	49	43	203	15	42
J. Butler	321	50	38	44	189	15	42
C. Ross	322	41	27	32	222	12	32
Méntry	307	41	34	31	201	13	35
A. Walsh	316	39	46	43	188	12	41
Gilbert	280	35	42	35	168	12	40
Deverich	262	30	27	26	179	11	32
J. Lee	247	27	20	23	177	10	29
W. Miller	135	27	23	22	63	20	54
McCarthy	200	26	36	21	117	13	42
Notter	87	25	13	11	38	28	57
Upton	232	23	22	19	168	9	28
Sullivan	205	19	16	29	141	9	32
Archibald	173	19	27	24	103	10	41
V. Powers	59	19	9	6	23	32	58
Shilling	43	15	6	5	17	34	60
Buxton	185	15	25	22	123	8	33
Kirschbaum	183	15	20	19	129	8	30
Borel	164	13	16	14	121	8	27
McIntyre	155	13	17	12	113	8	28
E. Clark	123	12	14	11	86	9	31

* * *

The standing of owners whose horses have won $5,000 and over at the meeting follows:

OWNER	First.	Second.	Third.	Winnings.
F. A. Forsythe	46	36	36	$37,940
S. C. Hildreth	27	26	17	28,920
H. G. Bedwell	54	37	46	27,705
T. H. Williams	33	33	44	19,690
J. O. & G. H. Keene	26	18	23	15,515
R. L. Thomas	14	11	4	13,880
Barney Schreiber	30	26	30	13,035
F. Dunne	30	15	15	12,105
C. Ellison	18	15	10	10,355
William Cahill	15	12	10	9,480
William Walker	18	15	12	9,020
G. W. Berry	16	10	6	7,640
J. H. Branson	8	9	8	7,300
T. D. Sullivan	17	10	5	6,380
J. Jones	8	9	6	6,300
O. A. Bianchi	18	9	5	5,775
A. Koenigsberg	4	6	3	5,270
E. J. Ramsey	11	9	20	5,260
J. D. Millin	12	7	14	5,195
W. E. Applegate	11	13	11	5,115
D. C. Johnson	6	5	4	5,050
Marks Co.	5	4	1	5,000

* * *

Plunger Charley Ellison will leave for the east within a day or two. Ellison has been only moderately successful in California this season.

* * *

Judge Joseph Murphy has signified his willingness to accept the proposed appointment at Butte providing he can obtain a release from conditional engagements at other points. T. H. Williams' opposition to Murphy will probably be effective in keeping him from serving at Butte, however.

* * *

It is said by persons who claim to know that the Agnew bill now before the New York legislature to prevent the newspapers from publishing the betting odds on horse races is being quietly fathered by the Jockey club. If such a law is passed the Jockey club will thus muzzle the newspapers and stop the publication of any reference to betting that may take place at the racetracks this summer. The turf authorities are, therefore, aiding in every way the passage of the Agnew bill, for under its provisions no reference to betting on the tracks will be allowed to be published in papers in New York state.

* * *

Among the 2 year olds of quality racing in California Donau, at $350, and Sureget, at $300, were rare bargain yearlings. Sir Ashton was bought as a yearling for $600, Rocky O'Brien for $800, Polls $1,000 and Flying Squirrel $1,200. Among the young stars the second class these cost as follows: Tyras, $100; Carrol, $200; Livonia, $425; Rezon, $175; Inflection, $275, and Frank G. Hogan, $325.

WORLD'S RECORDS ON MOTORCYCLE BROKEN

One Machine Loses Tire and Rider Escapes Death by Good Luck

LOS ANGELES, April 11.—Three motorcycle world's records were broken here this afternoon, two by Jake de Rosier and one by Fred Huyck. De Rosier broke the records for the five and 15 mile events, and Huckl for the 10 miles.

De Rosier rode the five and 15 mile events in 3:56 3-5 and 12:58 2-5, respectively. The previous record for five miles was 4:09 2-5, and was held by De Rosier. The former record for the 15 miles was 13:58 1-5, held by Huyck. The record for 10 miles was lowered 45 seconds by Huyck, riding the distance in 8:12. The former record was 8:57, made recently at Daytona Beach, Florida.

In a 15 mile match race between Paul Derkum and Jake de Rosier considerable trouble was experienced by the former in getting his machine in working order. After considerable delay Derkum started on a borrowed machine. He lost half a lap in the first three miles, due to a poor start, but gained the distance at the end of the twelfth mile. After riding a short distance on even terms with De Rosier, Derkum's machine lost its hind tire, and it was nothing less than good luck that he was not instantly killed. He brought his machine to a stop after riding a lap, and suffered no injuries.

Journaliste Captures the Prize of President

PARIS, April 11.—At the Auteuil course today the prize of the president of the republic, a steeplechase handicap of $10,000 and cup, at two miles and five furlongs, was won by E. Fischoff's Journaliste. C. Klein's Chloral was second and M. de Mumm's Trianon III third. F. R. Hitchcock's Stokes finished fourth.

Hitchcock also ran Hylas, his famous American hurdler, but he fell. President Fallieres attended.

VALLEJO WINS OPENER

[Special Dispatch to The Call]

VALLEJO, April 11.—The baseball season was ushered in this afternoon at Association park with a game between the Maxwells of San Francisco and the locals. Mayor J. J. Madigan pitched the first ball. Vallejo won by a score of 3 to 0. Batteries—Vallejo, D. Warh and Smith; Maxwells, Peterson and Husk.

NAPA TWIRLER INJURED

[Special Dispatch to The Call]

NAPA, April 11.—The Napa baseball team defeated the Olympics of San Francisco this afternoon by a score of 3 to 1. Emerson, Napa's twirler, retired in the sixth inning after being injured, and Russell finished the game. Batteries—Napa, Emerson, Russell and Wallis; Olympics, Girst and Reitermann.

Baseball Notes

The Seals will be back today from Sacramento, and play at Freeman's park, Oakland, tomorrow with Los Angeles in their initial series with the southern bunch. It should result in good baseball, as both teams appear to be strong.

* * *

Oakland appears to have taken a slump. Van Haltren's men started off like a bunch of big leaguers, but they have curled up.

* * *

In the last inning, when Oakland needed a run to tie the score and Van Haltren was caught trying to steal third, which made the last out, the veteran was going to make an "awful holler" at the decision, but Van did not have a chance, as everybody beat it from the field, including the umpire.

* * *

Captain McCay thought by shifting Truesdale to third and himself to second would help the infield, but the switch did not go. Truesdale at once showed that he was in the wrong place by making a couple of slips.

LIVELY COURSING AT INGLESIDE PARK

Darkness Causes the Postponement of Many Races at the Greyhound Track

Coursing was ended yesterday at Ingleside coursing park without either stake being run to a conclusion. The betting was unusually good, which was responsible for the delays, and before the fourth round of the Class stake darkness set in and a halt was called.

The sport during the day was good and the betting was unusually even. In the Class stake two rounds and a half were run. Our Porto and Sepoy won their races in the third round of the feature event, and the other hounds which were to come together were L M and Royal Gold, The Governor and Melrose Belle.

Two rounds of the Open stake were run, and six greyhounds still remain in the event. They are Heber, Little Wedgewood Race King, Best Turkey, Myrtle, Sequoia and Wild Bill. These events will be finished next Sunday. Results follow:

Open stake, first round—Tennis Girl beat Crystal; Heber beat Jack Kevelin; Conductor beat White Rogue; Sequoia beat Waubanaukee; Vanished Mist beat Galtemore; Baby Aurora beat Stanley R; St. Francis beat Nora Alto; Mile Rock beat Young Cloverdale; The Battler beat Leading Lady; Wild Mamie beat The Rowdy; Aggie Rocker beat Wild Bug; Wild Bill beat Queen D; Gentle Anne beat Star Pointer; Little Wedgewood beat Galcover; Tralee's Last beat Red Leaf; Race King beat Ottawa; Betsy Brown beat Princess Trixie; Best Turkey beat Servant Girl; Myrtle beat Maud O'Connor; Bon Ami beat Anna Belle.

Second round—Heber beat Tennis Girl; Sequoia beat Conductor; Vanished Mist beat Baby Aurora; St. Francis beat Mile Rock; Wild Mamie beat The Battler; Wild Bill beat Aggie Rocker; Little Wedgewood beat Gentle Anne; Race King beat Tralee's Last; Best Turkey beat Betsy Brown; Myrtle beat Bon Ami.

Class stake, first round—Sangerman beat Third Rail; Gold Musk beat Roman Money; Our Porto beat Speedway; Tralee's Best beat Mr. Longers; The Crowd beat Golden Tralee; Sepoy beat Turkey's Best; Walla Walla beat Carmel; Cheyenne beat Tralee Lad; L M beat Connie Moore; Wildwood beat Russell J; Royal Gold beat Holywood; Georgetown beat L M N; The Governor beat Colonel North; Onandago beat Joe Dempsey; Mainstay beat Mamie Bell; Melrose Bell beat Shaun O'Farrell.

Second round—Sangerman beat Gold Musk; Our Porto beat Tralee's Best; The Crowd beat Walla Walla; Sepoy beat Cheyenne; L M beat Wildwood; Royal Gold beat Georgetown; The Governor beat Onondago; Melrose Belle beat Mainstay.

Third round—Our Porto beat Sangerman; Sepoy beat The Crowd; unfinished.

SCOTTISH BOWLING

A number of interesting matches were played by the Scottish bowlers on the Golden Gate park green Saturday. By far the closest and most interesting was that in which W. Jones and Rev. A. C. Bane beat C. M. McInnis and W. McD. Hardy, 21 to 20.

The following other matches were played:

W. Peterson and H. A. Brown beat J. M. Duncan and J. Deasy, 21 to 17; A. Foreman and J. McLachlan beat Rev. A. C. Bane and G. W. Elder, 21 to 7; Rev. Mr. Thomas and J. McLachlan beat W. Dewar and M. L. Crowe, 21 to 8; A. Foreman and J. McLachlan beat Crowe and Deasy, 21 to 20; Deasy and Brown beat Higginbotham and Blair, 21 to 14; Rev. Mr. Mobley and Rev. J. W. Fisher beat John T. Dare and Rev. Mr. Logan, 21 to 13; Dare and Joseph Gray beat Fisher and Mobley, 21 to 9.

CADETS COMPLETE SHOOT

OAKLAND, April 11.—The University of California cadets held their last shoot of the season at Shell Mound Saturday, and the winners of the various prizes were determined. Captain Charles de Wolf won the first prize, which consisted of a gold medal, and Lieutenant E. O. White annexed second honors. De Wolf's score was 428, or an average of 85.6 per cent. White made 412, which is an average of 82.4 per cent. C. A. Reed was third, one point behind White.

The totals of the highest were: Leffler, 394; Angwin, 387; Waldman, 385; Clarke, 384; Basler, 383; Chapman, 383; Eddy, 376. Alternates—Stebbins, 369; Carlton, 368.

NINE CENTER SHOTS MADE IN STRAIGHT SUCCESSION

Gorman's Remarkable Record at Golden Gate Rifle and Pistol Shoot

OAKLAND, April 11.—One of the finest targets ever turned into the records of a shooting club in California was made yesterday by James E. Gorman, who, in the shoot of the Golden Gate rifle and pistol club at the Shell Mound ranges, showed a straight record of 9 bullseyes. A considerable leeway is allowed marksmen shooting with the pistol at 50 yards, but Gorman's nine shots were almost exactly in the dead center. The other shot, the first one fired, counted for only 8 and marred the brilliant record.

The Golden Gate club will have the target framed and put on exhibition, as it is certainly the best record made by any member of the club. Beside this 98 target, Gorman had a couple of 97s and proved that he was the champion of the local pistol shots.

F. P. Schuster made the good score of 221, shooting in the expert class of the San Francisco schuetzen verein, and easily outpointed his competitors. The detailed scores of the different clubs follow:

Schell Mound pistol and rifle club, bullseye scores—J. Day 10, C. W. Whaley 13, H. Loefler 18, M. W. Housner 35, H. Huber, 30½, H. A. Harris 31, P. Laurson 36, M. Neilsen 37, A. M. Poulsen 46, A. H. Ramm 50, C. Otten 53, H. Windmuller 53, H. Goertz 63, Captain George Larson 69.

San Francisco schuetzen verein, monthly medal shoot—Expert class, F. Schuster 221; first class, E. Doell 200; second class, G. Gunther 189; third class, H. Interman 206; fourth class, August Bottscher 149.

San Francisco turger schuetzen, ring shoot—D. Davidson, 167; F. Klatzl, 162; J. Straub 170, 172; C. Abrahams, 137, 177; H. Interman, 90, 127; E. Flischer, 129, 99; J. J. Mahr, 95, 175; H. Schulz, 166, 193; F. Attinger, 190, 203; O. Burmeister, 181, 178; C. Sagehorn, 124, 160; C. Nellson, 153, 150; A. Brehm, 151; H. Enge, 205, 201.

Schuetzen verein, bullseye shoot—O. Bremer 248, G. A. Pattberg 544, H. Huber 567, O. Lemcke 609, A. Studer 690, F. Rust 760, F. P. Schuster 1053, G. Gunther 1140, H. Interman 1252, H. Zecker 1293, D. B. Faktor 1401, E. Doell 1585, D. Hunteman 1631, F. Atzeroth 1641, B. Bierbaum 1798.

Germania schuetzen club, medal shoot—Expert class: O. Bremer 217, 204; D. B. Paktor 204; C. M. Henderson 217, 211; F. P. Schuster 219, 201; champion class—W. F. Blasse 214, 204; R. J. Fraser 210; B. P. Jonas 221; J. M. Klassen 223, 217; first class—F. Brandt 166; D. Hinterman 199, 198; J. E. Klein 182, 189; G. A. Pattberg 210, 199; second class—G. Gunther 184, 173; F. Klatzl 136, 134; third class—E. A. Bottscher 197; E. Hoffman 200, 192; A. Jungblut 169.

Irish volunteers, company A, medal shoot—Sergeant J. J. Brodie 33, D. O'Sullivan 36, W. Murphy 44, J. J. Rogerson 30, J. Keogh 25, M. J. Kenny 17, J. J. Brosnan 28, D. Corbet 11, Lieutenant T. L. Mahoney 39, Corporal J. Watters 41, J. J. O'Connell 22, D. Creedon 20, Corporal T. Moynihan 27, Corporal H. P. Filgate 29, P. J. Hicker 24, Sergeant J. J. O'Reilly 37, Corporal J. O'Sullivan 14, J. Doody 14, J. McCarthy 28, D. Cotter 11, J. Foley 9, Sergeant M. O'Neil 23.

Golden Gate pistol and rifle club, rifle re-entry match—W. F. Blasse 231, 212, 222, 215, 218; J. M. Klassen 218, 220, 223; B. Jonas 202, 209, 210; R. J. Fraser 202, 213, 207, 223; G. W. Seeley 189, 187; K. O. Kindgren 171; C. M. Henderson 206, 210, 224; A. J. Brannagan 223, 222, 214, 219, 217; G. M. Barley 223, 208, 216; D. W. McLaughlin 228, 221, 222; G. A. Pattberg 199, 189; M. W. Housner 204; J. F. Bridges 194, 204, 204; H. Huber 210, 207; O. A. Bremer 216; club button match—Charles Ruesn 165, 143.

Pistol and revolver scores—J. E. Gorman 98, 97, 97, 95, 93; C. W. Whaley 76, 79, 88; C. Klett 90, 92; K. O. Kindgren 61, 56, 66; F. Spencer 74, 80, 67; B. Jonas 77, 77, 76, 71, 71, 77, 71, 84; R. J. Fraser 83, 88, 91, 82; M. W. Housner 64, 78, 75, 83.

Norddeutscher schuetzen club, bullseye shoot—H. Huber 154, Captain J. D. Heise 234, Otto Lemcke 611, J. de Wit 766, F. C. Rust 851, F. P. Schuster 966, G. H. Bahrs 1679, J. Gefken 2009.

Independent rifles, monthly medal shoot—P. Shonig 46, A. J. Hacy 37, Sergeant P. Volkmann 36, Sergeant L. Mayer 43, A. Christensen 41, Lieutenant H. Gaetjen 40, G. W. Heffens 44, J. Eichner 30, C. Shilling 39, H. Beck 18, F. Rippe 49, Corporal J. W. Moore 32, Lieutenant J. H. Kuhlke 34, C. Schneider 50, J. Behlmer 39.

James and Maguire Are the Handball Champs

For the second time George James and William A. Maguire captured the first class soft ball championship of the Olympic club on the Winged O courts yesterday afternoon, when they took Fred Bain and Al Hampton down the line by scores of 21 to 16 and 21 to 17. Both games were well played and exciting throughout. In addition to winning the club trophy, James and Maguire will be presented with the special Louis Rosenfeld cup.

Honors in the second class went to Bob Bain and Joe Foley, who beat J. Lederman and Fritz Wagner, 21-12 and 21-19, in two closely contested matches.

The hard ball tournament will begin on the club courts in about two weeks.

Guerin Brothers Win the Tennis Tournament

The final match of the handicap doubles tournament, commenced on the Golden Gate park tennis courts last Sunday, was played yesterday and resulted in a victory for the Guerin brothers. They had a much harder time disposing of M. A. Peck and James Strachan than was expected, the match going the full five sets.

While five sets were required, the first four were decidedly one sided, each team winning easily on the shady side of the court. In the fifth set the opposing teams changed courts after the odd games, with the result that this set turned out to be closely contested.

The score, in favor of the Guerin brothers, was 6-2, 1-6, 6-0, 2-6, 7-5. The losers received a handicap of 15.

DEATH CLAIMS NOTED JOCKEY

NEW YORK, April 11.—William Hayward, for years one of the best known jockeys of the American turf, died today at Sussex, N. J. Hayward, who was born in England in 1844, rode for Milton H. Sanford, August Belmont and A. J. Cassatt and in 1892 crowned a career of 30 years in saddle by winning the Futurity on Morello.

Business Opportunities

Watch the classified pages of The Call for investments. The leading business brokers of this city daily offer opportunities to start in business in the Business Chance columns of The Call.

PERU PROHIBITS BOXING

LIMA, Peru, April 11.—The government has issued an order prohibiting boxing matches either in public or private.

The Call's Handicap Forecast

By J. R. Jeffery.

Ratings are for fast track. Deduct one point for each pound overweight.

JIM GAFFNEY—FANCY—COLBERT

FIRST RACE—Futurity course; purse; 4 year olds and upward:

Index.	Horse and Owner.	Wt.	Rating.	Remarks.
4352	**JIM GAFFNEY** (Farrell)	106	154	Jim Gaffney outclasses, this field and the contender is not easy to decide upon in view of the indifferent form that all the others have been showing.
4369	**FANCY** (Mack)	106	129	
4367	**COLBERT** (Caine)	108	127	
4317	Burnell (Zimmer)	101	119	
4342	John A. Mallon (Stover)	111	114	
4394	Agnolo (Franklin)	111	106	
4281	Royal N (Hamilton)	109	103	
4335	Yellowstone (Terry)	109	101	
4119	Phil Igoe (Ramsey)	111	92	
4059	Sid Silver (Randall)	111	77	
4119	Rose Cherry (Nell)	109	76	

OLATHE—REDEEM—INTRINSIC

SECOND RACE—Four furlongs; purse; 2 year olds:

Index.	Horse and Owner.	Wt.	Rating.	Remarks.
4360	**OLATHE** (Berry)	104	167	Looks considerably the best.
4384	**REDEEM** (Paulsen)	99	157	Some races fairly good.
4347	**INTRINSIC** (Jennings)	99	153	Fast but inclined to quit.
4390	Galvesca (Tate)	99	152	Played for killing Saturday.
4360	Fire (Milden)	107	143	Others look to be up against it.
4360	Sixteen (Millin)	99	141	
4377	Judge Henderson (Schreiber)	102	128	
4383	Mrs. Dot (Lone Pine)	99	121	
4372	Dalmatian (Hildreth)	107	118	
4324	Lewiston (Mulcahy)	104	111	
4188	Sonia (Mills & Co.)	104	106	
4252	Silver Grain (Forsythe)	107	103	

SCHLESWIG—HUSH MONEY—GARGANTUA

THIRD RACE—Mile and 20 yards; selling; 3 year olds and upward:

Index.	Horse and Owner.	Wt.	Rating.	Remarks.
4393	***SCHLESWIG** (Hildreth)	95	165	Ran clever second to The Peer Saturday.
4380	**HUSH MONEY** (Fountain)	105	164	Has been showing consistency.
4381	***GARGANTUA** (Bedwell)	107	159	Last race fairly good.
4387	Moorish King (Forsythe)	95	157	Bothered last time out.
4392	Husky (Dayton)	108	155	Ran smart race Saturday.
4387	Boyle (Bowman)	92	154	On the improve.
4393	Import (Healey)	108	154	Races rather ordinary.
(4375)	Severus (Dunne)	108	145	Scored fluke win last start.
4371	Mozart (Koenigsberg)	95	145	Others look to have little chance.
4392	Sake (Albertson)	105	145	
4381	Aftermath (Magrane)	109	143	
4379	Sir John (Hawke)	95	135	

MEELICK—DON ENRIQUE—DAREINGTON

FOURTH RACE—Seven furlongs; purse; 4 year olds and upward:

Index.	Horse and Owner.	Wt.	Rating.	Remarks.
(4382)	**MEELICK** (Hildreth)	111	179	Class of the race.
4392	**DON ENRIQUE** (Bedwell)	111	175	Ran remarkable race Saturday.
4373	**DAREINGTON** (Turek)	101	175	Greatly improved horse.
4355	Stanley Fay (Walker)	111	174	Prefers longer route.
4392	Early Tide (Fleur de Lis)	101	172	May be hard to beat.
4380	Cheers (Knapp)	101	149	Others no chance.
4182	Tommy Ahearn (Ronaldson)	101	114	
4346	Hugh McGowan (Yanke)	101	114	
2265	Banlord (Schreiber)	98	80	

JACOMO—LADY ALICIA—LEGATEE

FIFTH RACE—One and a quarter miles; selling; 4 year olds and upward:

Index.	Horse and Owner.	Wt.	Rating.	Remarks.
4386	**JACOMO** (Clancy)	120	125	Little form to this poor lot and almost anything is likely to win.
4363	**LADY ALICIA** (Fountain)	115	125	
4386	**LEGATEE** (Hawke)	117	123	
4381	Mitre (Stern)	117	123	
4363	Henry O (Walker)	117	113	
4349	Markie Mayer (Morehouse)	112	113	
4363	*Mattie Mack (Mack)	110	110	
2333	King Ellsworth (Neilly)	117	110	
4318	Flavigny (Valentine)	110	110	
4363	Veterano (Multnomah)	112	110	
4265	Milshora (Clifford)	110	90	
4315	Gaga (Wright)	108	87	

MADMAN—COTYTTO—CAPTAIN JOHN

SIXTH RACE—Futurity course; selling; 3 year olds and upward:

Index.	Horse and Owner.	Wt.	Rating.	Remarks.
(4385)	***MADMAN** (Bedwell)	107	179	In winning form just now.
4391	**COTYTTO** (Berry)	104	170	Only had to gallop Saturday.
4388	**CAPTAIN JOHN** (Cahill)	106	169	Badly ridden last out.
4376	Workbox (Doss)	109	162	Getting back to himself.
4385	Altamor (Sea Air)	106	140	Races moderately good.
4351	Ida Hewitt (Meyer)	101	119	Others no chance.
4310	Alice Collins (Wilson)	106	104	
.....	Imitate (Trotter)	106	..	

*Apprentice allowance.

LIKELIEST WINNERS—MEELICK, MADMAN

Arcadia Selections

First race—Father Stafford, Sorrowful, Force.

Second race—Miles, Matchem, Chas. J. Harvey.

Third race—Spohn, Milpitas, Biskra.

Fourth race—J. H. Reed, Rifleman, Stendal.

Fifth race—St. Elmwood, C. W. Burt, Barney Oldfield.

Sixth race—Redondo, Velma C, Valley Stream.

Seventh race—Critic, Third Rail, Albert Star.

Great Strides Are Made In Manufacturing Autos

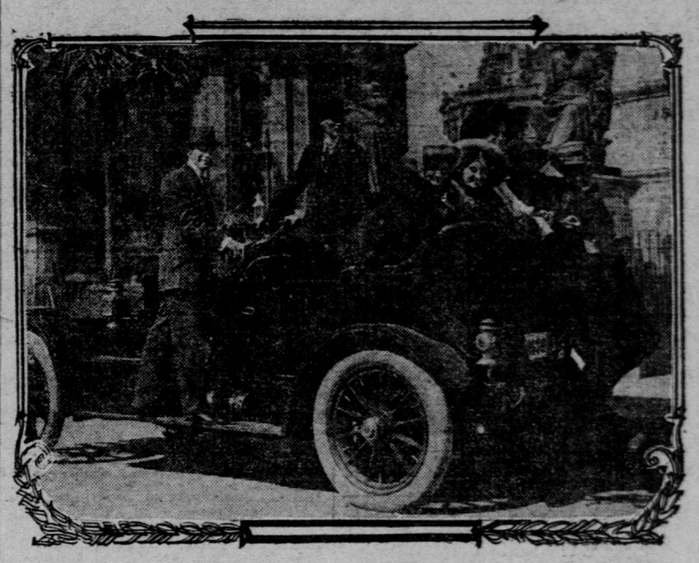

Richard Carle standing on the running board of a big Stearns car watching the girls of his company trying to keep "Scamp" Montgomery from taking part in the auto ride.

Gossip of Railwaymen

JOHN A. GILL had a busy day last Friday, and even now when he thinks of it he has to stop and curb a natural propensity for weaving a pleasing story utterly within the bounds of probability.

Here is the way it happened:

Starting out in the morning he won, on a straight flush, 100 cigars, playing only 5 cents. Then 10 cigars with 5 cents.

Elated with his luck he told a friend to put up $5 on Palo Alto, with the result that his friend won $20.

Going home he stumbled across a purse full of twenties. Crane says it was empty.

This is not all.

When Gill reached Palo Alto his small son, Lake Shore, said to him:

"Papa, are you afraid of snakes?"

"Don't be personal," remarked Gill, "it is not gentlemanly."

"No, papa, but we have a big snake, fully a mile long."

"Lake Shore," said Gill pere severely, "remember your papa never told a lie. Tell the truth, Lake Shore, and shame Palo Alto."

Lake Shore, however, led his father to the corral and there was an enormous black snake coiled in a box.

"What in thunder!" cried Gill, as he leaped over the fence.

"He's boxed up," said Gerald Gill, "he ain't loose."

"I was walking in the road," explained Lake Shore, "when I thought I saw a blacksnake whip. I caught it, when it began to wriggle. I told Gerald, and Gerald was going to shoot it, when a professor said it was a valuable snake and worth fully $200 and must have escaped from the circus.

"He caught it by the tail and put it in the box, and Gerald has sent this wire to the circus playing at Alameda: Are you short on snake? One captured near circus grounds. Answer. GERALD GILL.

"If that isn't enough for one Friday," remarked Gill, "I want to know what is."

* * *

H. P. Anewalt, assistant general freight agent of the Santa Fe, has returned from Fresno, where he had been in the interest of Raisin day. In speaking of the San Joaquin valley, Anewalt said:

"The whole country never looked so well; and the valley will have an enormous crop. I took a ride through the country in an automobile and was surprised to see what had been done in the last few years. The wineries are increasing their facilities to handle the large crop of grapes.

"Take the country around Clovis, for example. Five years ago there was nothing. But now in a radius of 20 to 25 miles the vineyards produced 2,800 tons of wine grapes last year and will yield 5,000 tons this year. If these grapes are sold at the rate of $10 a ton there is $50,000 for the growers in one district alone.

"The lumber mills are increasing their facilities and I am positive that the San Joaquin valley will have one of the most prosperous years in its history."

* * *

There is nothing too great nor too small for the rulings of the interstate commerce commission, and recently it has decided the all important question whether a railroad company can send a tailor over its lines to take measurements for uniforms worn by its employes. The commission says:

"Held—That having its employes properly uniformed is a duty of the carrier in the interest of the carrier and its patrons, and, therefore, the man so sent over its lines for the purpose named is, for that purpose and while engaged in that work, performing a duty devolving upon that carrier and may lawfully be given free transportation to the extent necessary for the performance of that duty, provided he does not in the same connection receive any orders from or sell any goods to persons who are not bona fide employes of that carrier."

* * *

According to the reports of the engineers of the Southern Pacific in Mexico the line will be completed to Guadalajara in 1912. It is now ahead of all requirements. The link of the extension between Culiacan and the port of Mazatlan will be opened for traffic April 15.

* * *

L. M. Allen, commercial agent of the New York Central lines, now visiting this state, said yesterday that he had not been here since 1876 and that he had been trying in vain to find some old landmarks.

"I was a youngster then," he observed, "and was with the Pacific Mail. By the way, I have a brother with the company still, W. A. Allen. He is the purser on the Korea."

* * *

More honors have been thrust upon E. R. Ripley, president of the Santa Fe, who wears his titles unblushingly on the golf links at Santa Barbara. He has been elected president of the Southern Kansas Railway of Texas and also of the Pecos River railroad. C. W. Kouns is elected vice president with headquarters at Amarillo.

* * *

F. W. Salter, who was for some years yard master at Fourth and King streets in this city, has been appointed division superintendent of the Southern Pacific of Mexico with headquarters at Guaymas.

* * *

L. H. Long has been appointed chief engineer of the Southern Pacific Railroad of Mexico and will make his headquarters at Empalme. Long was for many years stationed at Santa Barbara.

* * *

Phil K. Gordon of the Washington-Sunset route said that tourists are beginning to leave the southern part of the state and that they are coming north at the rate of 300 a day.

* * *

J. C. Vinson has been appointed auditor of the so called Randolph lines. Vinson was in the auditor's office in this city.

* * *

The office of J. W. Small, superintendent of motive power of the Gila Valley, Globe and Northern railway, has been removed from Tucson, Ariz., to Empalme, Sonora, Mexico.

* * *

P. S. Eustis, passenger traffic manager of the Chicago, Burlington and Quincy, and party, consisting of Miss Eustis, Chicago; Miss Marshall, Chicago; Harry Jones, Kansas City; R. Wheeler, Philadelphia, and J. J. Puhl, Chicago, will arrive in a private car via the Southern Pacific from Portland tomorrow and will stop at the St. Francis.

Californians on Travels

NEW YORK, April 11.—Californians are registered here as follows:

From San Francisco—L. J. Holton, Waldorf-Astoria; H. E. Boden, Albert; W. G. Laing, Mrs. W. G. Laing, Hoffman; F. L. Warner, Hotel Victoria; C. McD. Wilson, Grand Union; E. Boden, Albert; J. Bultill, Astor house; W. A. Hurley, Mrs. W. A. Hurley, Miss Hurley, Hotel Wolcott; W. D. Creighton, Astor; J. B. Davis, M. B. Davis, Cadillac; J. B. Fox, Mrs. J. B. Fox, Grand; G. H. Hooke, Mrs. G. H. Hooke, Park avenue; Miss E. Scott, Latham; D. L. Stewart, Marlborough; J. B. Taylor, Hotel Flanders; H. A. Wright, Hotel Netherland; J. Goldberg, Mrs. J. Goldberg, Hotel Savoy; W. Powers, Hoffman house.

Los Angeles—Mrs. J. S. Chow, Plaza; R. F. Huntington, Grand Union; Mrs. K. M. Ramsay, Hotel Plaza; D. C. Thompson, Hotel Albany; D. F. Holmes, H. H. Markham, Park Avenue; A. W. Baumeister, Miss S. Baumeister, Grand Union; P. W. Slocum, Empire; F. I. Gunther, Grand; A. A. McCubbin, W. B. McCubbin, S. P. Moody, Union Square; E. R. Shaw, Broadway Central.

ALL STARS BEAT VAMPIRES

With only a skeleton of the team which won the league championship for the Alameda club, the Vampires yesterday lined up against an all star team, chosen from the other clubs in the league, and met defeat by a score of 4 to 2.

The teams lined up as follows:

Vampires—Patterson, Grant, Swain, Duncanson, Robertson, Sharp, Bernard, McKenzie, Singer, Palmer and Downie.

Stars—McRitchie (Hornets), Anderson (Rovers), Gore (Thistles), Mizen (Rovers), Towns (Thistles), Dewar (Building Trades), Milne (Rovers), Aitken (Rovers), Hills (Independents), Fay (Independents), Bromfield (Building Trades).

Referee—James Askham.

One of the innovations at the Montreal spring meeting will be an absolutely unique method of timing the horses, used for the first time on any track in Canada. An electric clock, operated by the timer, will be started at the drop of the flag. This clock will be in full view of the occupants of the grandstand, and the spectators will be enabled to tell just how fast the horses are running at any part of the race. If it is necessary the time of both the winner and second horse may be recorded.

Army Orders

WASHINGTON, April 11.—Captain William H. Waldron of the Twenty-third infantry, in addition to his other duties, is assigned to the command of Company M, signal corps, to be organized at the Presidio, San Francisco.

The orders of March 20 detailing Major Euclid B. Frick of the medical corps member of the examining board at the army general hospital, Presidio of San Francisco, was amended so as to continue him as member of the board for service during the examination of First