Additional News of Sports Events

STAR TEAM ADDS ANOTHER WIN TO VICTORIES

Nine of St. Anthony's of East Oakland Defeats St. Joseph's of Berkeley, 14 to 1

YESTERDAY'S GAME

St. Anthony's School, East Oakland..14
St. Joseph's School, Berkeley..... 1

By WILL SCARLET

The star team of the Oakland branch of the Catholic Schools athletic league added another to its long list of victories yesterday at Freeman's park, when it sent the Berkeley lads sliding merrily down the toboggan to the tune of 14 to 1. The Josephites put up a game fight, but they were plainly outclassed by the East Oaklanders, who have lost nothing of the class they have been showing from the inception of the tournament. Fitten and Tompkinson were there with the big stick, and Hogarty had his usual assortment of benders with which he befuddled the Berkeley slabsters.

For the losers Brennan pitched a fair game. All the Berkeleyites manifested a fair knowledge of teamwork, and stuck to their game even when certain defeat was staring them in the face. Rice at second played an exceptionally clever game. Not a single hit was got off Hogarty, the one run made by the Josephites being due to errors. Score:

ST. ANTHONY'S SCHOOL

	AB.	R.	BH.	SB.	PO.	A.	E.
Fitten, c. f.	4	2	3	3	0	0	0
Hanley, 2b.	4	2	0	2	3	4	1
Duffy, 3b.	4	2	1	0	0	0	0
Barron, c.	5	1	0	1	14	1	1
Sarment, 1b.	4	2	1	0	8	0	0
Hogarty, p.	5	3	1	1	1	3	0
Tompkinson, ss.	5	1	3	2	1	0	0
Calral, l. f.	4	1	0	1	0	0	0
Antone, r. f.	5	0	1	1	0	0	0
Total	41	14	10	11	27	8	2

ST. JOSEPH'S, BERKELEY

	AB.	R.	BH.	SB.	PO.	A.	E.
Grady, 3b.	4	0	0	0	2	0	2
Shields, c.	2	0	0	0	5	2	1
Brennan, p.	3	1	0	0	0	5	0
H. Martin, c. f.	3	0	0	0	3	1	0
Capdiville, ss.	3	0	0	0	1	2	3
R. Martin, 1b.	3	0	0	0	10	0	1
Elmer, r. f.	3	0	0	0	0	1	0
Rodden, l. f.	3	0	0	0	0	0	0
Rice, 2b.	3	0	0	0	3	3	2
Total	27	1	0	0	24	14	9

RUNS AND HITS BY INNINGS

St. Anthonys	5	4	1	4	0	0	0	0	x	—14
Baschits	1	3	2	3	0	0	1	0	x	—10
St. Josephs	1	0	0	0	0	0	0	0	0	—1
Baschits	0	0	0	0	0	0	0	0	0	—0

SUMMARY

Two base hit—Hogarty. Sacrifice hits—Hanley, Barron. First base on called balls—Off Hogarty 4, off Brennan 3. Struck out—By Hogarty 13, by Brennan 4. Hit by pitched ball—Calral. Double play—F. Martin to Rice. Passed balls—Barron, Shields. Wild pitch—Brennan. Time of game—1 hour and 25 minutes. Umpire—Henderson. Scorer—L. Le Fevre.

AMATEUR BASEBALL

Close games were played Sunday in the native Sons of the Golden West league, and large crowds witnessed the contests. At Recreation park during the morning the Pacific parlor and Castro parlor engaged in a close contest which ended in a tie game. Score:

	R.	H.	E.
Pacific	2	6	3
Castro	2	3	6

At Oakland, on the Dwight way grounds, the Athens and Marshall parlors engaged in a fast contest in which the first named team won by a score of 2 to 1. The pitchers on both sides twirled phenomenal ball and had the batsmen on the run all through the game.

At Alameda the Alameda parlor defeated the team from Stanford parlor in a close contest. Both teams played good ball. The pitcher for Stanford walked two men and hit another, which were responsible for the team's defeat. The score was 3 to 2.

At St. Helena a ragged game of ball between Dolores and St. Helena parlors resulted in favor of Dolores parlor by a score of 20 to 17. Both teams made errors that allowed the runs to pile up.

The Petaluma Elks defeated the team of South San Francisco parlor by a score of 8 to 5. The game was close for five innings until the Natives got nervous and allowed three players to score. Pitcher Keating of the Natives was accidentally spiked, which caused him to retire.

* * *

The Bay Shore Greens continued their victorious career on the diamond by taking the measure of the Barney Frankels in a lopsided game by a score of 16 to 5.

* * *

The Oakland Independents defeated the Walton Bros. team at East Shore park in a game in which exciting plays were numerous. The score was 1 to 0. Webber, who twirled for the victors, allowed only five hits, while only two hits were made off Glasgow.

* * *

The Petaluma Eagles won from the San Rafael Juniors Sunday in an exciting game by a score of 3 to 2. The features of the game were the home run knocked out by Ross of San Rafael and the fielding of Holm.

* * *

In an interesting game Sunday the Dixon baseball team defeated the Davisville team by a score of 7 to 6. The victors made a rally in the ninth inning, which earned them the palm.

* * *

The John Wieland Brewery team defeated the fast Benicia team on the latter's grounds by a score of 8 to 4 Sunday. A record breaking crowd was in attendance, as it was the opening game of the season for the Benicia boys. Score:

	R.	H.	E.
John Wieland Brewery	8	13	2
Benicia	4	4	4

* * *

The Falstaffs went to San Anselmo Sunday and played the Independents of that town, defeating them by a score of 14 to 1. Honey, who pitched for the victors, struck out 14 men and allowed only one hit.

* * *

OAKLAND, May 17.—The ball team of Oakland high school defeated the nine of Oakland Polytechnic high this afternoon by a score of 6 to 0.

JUDGE SCORES MAN WHO LOST SISTER'S MONEY

Robert T. Ward, Mining Man, Is Flayed for Negligence

Severe comment upon the conduct of Robert T. Ward, a mining man with large interests in Alaska, as guardian of the estate of his halfsister, Mary Charlotta Ward, was made by Judge Coffey yesterday upon the presentation by Ward, through his attorney, L. C. Leet, of an account. Miss Ward, who has been adjudged by the court unable to manage her own estate, applied six months ago for the removal of her brother from the position of guardian, and her application is still pending.

"This man has undoubtedly taken money belonging to his sister's estate," said the judge. "She has had to work for her living. It was in 1893 that he was appointed guardian, but in all these years he has never until now presented an account to the court. He has neglected his duty. Even now he fails to appear to substantiate his account, as the law requires."

P. C. Dormitzer, attorney for Miss Ward, said the money had been frittered away and wasted, and now his client was in dire distress.

Judge Coffey refused to confirm the account and put the matter over until today for Dormitzer to decide what action he desired to take against Ward.

Ward and his halfsister were heirs under the will of the late James Ward, their father. It is stated by Dormitzer that Ward sold a piece of realty in Sacramento street, opposite the Fairmont hotel, belonging to Miss Ward, for $3,000, and that it is now worth $25,000. He will bring suit to cancel the sale.

SENT TO DETENTION HOME — Laurence Adams and Bell Paterson, the young people who eloped from Stockton and were arrested here Sunday, appeared before Police Judge Shortall yesterday on a charge of vagrancy. Adams said he was anxious to marry the girl and would support her "by main strength and pure awkwardness." The judge dismissed the case and sent them to the detention home to await the arrival of their parents.

Dick Dawson's Side Bet on Whitney Is Still Uncovered

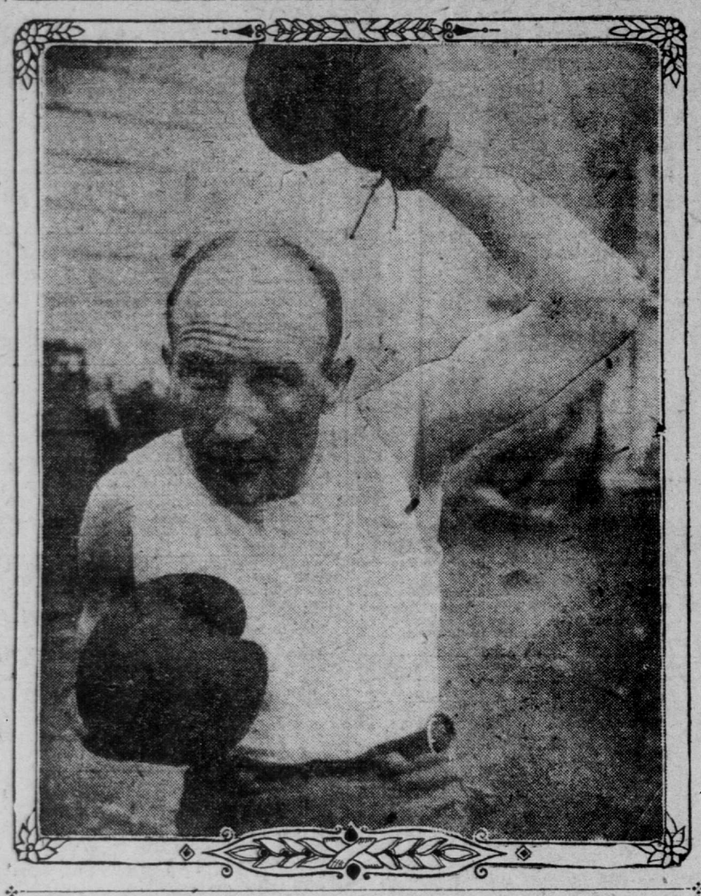

Mike (Twin) Sullivan, who began training yesterday for his fight with Kyle Whitney next Tuesday night.

Mike (Twin) Sullivan Starts Training, but he Does Not Accept $1,000 Wager

The $1,000 check which Dick Dawson deposited with the sporting editor of The Call as a side bet to back Kyle Whitney, the black demon, against Mike (Twin) Sullivan, who are to fight 20 rounds before the Mission athletic club at Dreamland pavilion next Tuesday night, remains uncovered. Dawson announced that he would give the Boston boxer 48 hours to cover the bet, and in the event that the money was not forthcoming he would draw down his money and bet it at ringside odds.

The Sullivan brothers announced on their arrival here that they would take the side bet, but whether the Boston twins have changed their minds or not remains to be seen, for they have only a few hours left to get a chance at the $1,000 at even money.

Sullivan lost no time in going into training and he left early yesterday morning for Shannon's training quarters in San Rafael and everything was in readiness for him there.

The welter weight champion is in fairly good shape, as he was preparing himself for a match with Harry Lewis in the east when the offer was made to come out here and box Whitney.

Sullivan was on the road yesterday and he did a fair day's work. He boxed with his brother Jack, and the two displayed their old skill with the padded mitts. As far as boxing is concerned, Mike is a past master at the art, and he is as pretty a workman in the ring as any fan would care to see. He has a finished style and knows all the tricks.

That he does not figure Whitney a soft snap is evident. He would readily grab Dawson's side bet if he believed he had a soft mark, as the Sullivans have the reputation of being clever financiers.

If the side bet is made between the boxers, they will have the say in selecting the referee, but if they fight for the purse then the club will name the official.

Whitney is training at the gymnasium of the United Railroads, and his work is being supervised by Dick Hart. The colored fellow is a dead one pugilistically if he goes down before the Boston boxer, as he has been beaten recently, and it will sound his death knell if Sullivan carries off the palm.

If Whitney had been picked up by a shrewd manager and taught a few things about boxing he might have been a top notcher today. He has a wonderful reach, and with a well trained left hand an opponent would find it a difficult task to lay a glove on him. He has a good punch in either hand, but does not know how to use it.

In his fight with Al Neil Whitney was winning all the way and he looked to have the fight up his sleeve until Neil swung over a hay maker which landed on the point and the curtain came down. On that occasion, however, the colored fellow was miserably handled. He had a lot of mutts in his corner who were of no assistance to him. He would have been better off on that occasion if he had had no seconds. Dawson says he will have competent men behind Whitney who will give him proper advice.

Against Sullivan Whitney will have to put up a tearing fight. He has not a lookin against the Boston twin if he stands off and boxes, but there is little chance that he will pursue these tactics in the ring. According to Dawson, Whitney will be sent in to make a slam bang fight and win by a knockout.

* * *

Jimmy Reagan, the game little bantam, has a good chance to win back the prestige he lost when he was outpointed by Monte Attell in 20 rounds. He will fight Jockey Bennett 10 rounds on the same evening that Sullivan and Whitney fight. Bennett is the boy who fought Attell to a standstill recently.

* * *

Battling Nelson did not go into training yesterday, but he will make a start today to prepare himself for Dick Hyland, who will meet him on the last of the month at Coffroth's Mission street arena. The Battler spent the day purchasing training clothes and he had other business which kept him in town all day. However, at 7 o'clock this morning he will beat it down to Millett's where he will start the grind.

There are many persons who believe that the Battler is underestimating Hyland's ability by not going into training before now, but the Battler seldom trained more than two weeks.

"Why, the longest I ever trained for any fight," he said last night, "was 17 days. I weigh about 137 pounds now. I could reach the weight in two days. I am in superb condition and with two weeks' work I will be as good as I ever was. Don't fear that if Hyland is lucky enough to win that it will be on account of a lack of condition on my part. I have too much to lose to be caught napping, and it would be poor business on my part if I did not train properly."

Nelson was informed in Coffroth's office last night that Tom Corbett had $150 which a bettor desired to place on Hy and to last 22 rounds.

"If that fellow will make it 23 rounds I will take it myself," said Nelson.

There has been no betting on the contest up to date, as the bettors are waiting for the men to train so that they will have a better line on them. From the present outlook Nelson figures to be about a 1 to 2 choice. Hyland has many admirers and there promises to be lively wagering.

* * *

The offer of $10,000 made to Billy Papke to box Sam Langford July 5 before Jim Coffroth's club has not led the Kewanee boxer to take the bait. The black speck does not look good to any of the middleweights, and if they can pass him up for some one else they will not overlook the chance.

The proposition was put up to Ed Papke, who is looking after Billy's affairs, but he could not see his way clear. He asked Coffroth if he could get Ketchel for his brother, so the Titian haired promoter got in communication with Willis Britt, who was found in Pittsburg, but Willis' answer was evasive. If nothing definite comes along the Papkes will depart for the east in a few days.

* * *

Hugo Kelly and his manager, Charles Donoghue, will depart for Chicago this morning. The middleweight is still crestfallen after his recent defeat, but does not intend to abandon the ring.

* * *

Fillmore street is about to lose its king, and tears flow in the district where the lights burn late at night o'er the desertion of James W. Coffroth. So seductive have the wiles of the simple life in the country proven to the promoter that he is about to desert his usual haunts and become a fullfledged suburbanite. Coffroth has purchased a large lot in Hayward park, where he will erect a bungalow within a few months, with the intention of living in San Mateo the year round.

WINE GROWERS PLAN TO EDUCATE THE PEOPLE

Will Meet Tomorrow to Organize Campaign

The wine makers of the state are to meet at the California Promotion committee building tomorrow afternoon at 2 o'clock, the meeting having been called by the board of directors of the grape growers of California. The object of the gathering is to devise ways and means by which the winemen may co-operate with the grape growers in the campaign of education.

Andrea Sbarbaro, president of the grape growers, will preside over the meeting. Frederick T. Bioletti, in charge of the department of viticulture in the University of California, will be among those to address the gathering. There are 300 large wineries in the state and already half of them have sent word that they will have representatives present.

After having successfully opposed the reduction in tariff on foreign wines, the grape growers are now opposing a reduction in the duty on foreign cream of tartar, tartaric acid and Rochelle salts. These byproducts of the vineyard are becoming an important industry in this state.

Questions of unusual interest are to be considered by the vineyardists tomorrow in addition to the campaign of education. This season there will be 7,000 acres of wine grapes added to the list of bearing vines in the San Joaquin valley. The yield of wine promises to be greater than last year and much attention undoubtedly will be given to the subject.

MYSTERIOUS WOMAN GETS COOK'S FAT PURSE

Claims Wallet From Finder and Vanishes With $320

The three months' trip to Europe which Charles Grolimund, assistant chef at the St. Francis, has been planning will not be abandoned because he lost a wallet containing $320 Saturday night. The chef takes his loss cheerfully, but he would really like to know the mysterious woman who claimed it as her own.

Grolimund was given a farewell dinner by his associates Saturday night at the St. Francis. Victor Hirtzler presided. After the festival Hirtzler presented his assistant with a suitcase, remarking that as everybody knew of Grolimund's snug fortune the suitcase would be an excellent means of carrying it to Europe. The party saw Grolimund home.

At the juncture of Fillmore and Haight streets Joseph Hondaa, the last of a party of five to leave the car, discovered a well filled wallet lying on the floor of the car. He cried: "Some one has lost a purse."

A young woman in the car, looking alarmed, jumped up and demanded the purse as her own.

Hondaa passed it over.

Sunday morning Grolimund told of his loss, which he had not discovered until he arrived home. Then Hondaa told of the finding.

But nobody knows who was the mysterious woman.

O'KEEFE ARRAIGNED—Andrew O'Keefe, a plumber, 6235 Twenty-sixth avenue, was arraigned yesterday on charges of assault to murder and assault with a deadly weapon for firing shots at Sergeant Morrissey and Policeman Cregan in Webster street between Ellis and Eddy Sunday, while they were arresting him for disturbing the peace. The cases were continued till Friday.

HOGAN'S MEN GO TO PIECES IN FOURTH

Vernon and Portland Break Even on Series, Each Winning Three Games

LOS ANGELES, May 17.—Hogan's men went to pieces in the fourth inning after having done spectacular work in the first three, and five tallies for Portland was the result. Johnson helped with a home run while McCredie was occupying second. The final score was 8 to 1, and thus Vernon and Portland broke even on the series with three games each. A feature of the game was a left hand catch of a hot line drive in the third by Shortstop Eagan, when he had to leave the earth about three feet to get his hand in the way of the ball. Score:

VERNON

	AB.	R.	BH.	SB.	PO.	A.	E.
Stovall, c. f.	3	1	1	1	2	1	1
Haley, 2b.	4	0	1	1	0	5	0
Brashear, 1b.	5	0	1	0	15	0	1
Caffyn, r. f.	4	0	0	0	1	0	0
Martinke, l. f.	3	0	0	0	3	0	0
Eagan, ss.	4	0	1	0	2	5	0
Mott, 3b.	4	0	2	0	0	1	2
Hogan, c.	4	0	0	0	4	0	0
Coy, p.	3	0	0	0	0	3	0
Total	34	1	6	2	27	15	4

PORTLAND

	AB.	R.	BH.	SB.	PO.	A.	E.
Ryan, c. f.	5	0	0	0	3	0	0
Olson, ss.	4	1	1	0	4	3	1
Speas, l. f.	4	1	1	0	5	0	1
McCredie, r. f.	4	2	3	1	0	0	0
Johnson, 3b.	3	2	1	0	1	3	0
Breen, 2b.	4	1	1	0	3	3	2
Ort, 1b.	4	1	1	0	7	0	1
Fournier, c.	3	0	1	0	4	1	0
Garrett, p.	4	0	1	0	0	1	0
Total	35	8	10	1	27	11	5

RUNS AND HITS BY INNINGS

Vernon	1	0	0	0	0	0	0	0	0	—1
Baschits	2	0	1	0	0	2	0	1	0	—6
Portland	0	0	0	5	0	0	0	0	3	—8
Baschits	0	1	0	6	0	0	0	0	3	—10

SUMMARY

Home run—Johnson. Three base hit—Speas. Two base hits—Stovall and Garrett. Sacrifice hit—Fournier. First base on called balls—Off Garrett 4, off Coy 1. Struck out—By Coy 2, by Garrett 4. Double plays—Eagan to Brashear; Johnson to Breen to Ort; Olson to Johnson. Hit by pitched ball—Stovall and Caffyn. Time of game—1 hour and 45 minutes. Umpire—McCarthy.

VARSITY CREW SAILS TODAY

BERKELEY, May 17.—The varsity crew of the university will sail on the steamer Queen tomorrow for Seattle, where they will enter the regatta against Washington and Stanford. Coach Dean Witter's men are confident of defeating Stanford on the northern waters and hope to cross the line ahead of Washington.

SICK HEADACHE

CARTER'S LITTLE LIVER PILLS.

Positively cured by these Little Pills.

They also relieve Distress from Dyspepsia, Indigestion and Too Hearty Eating. A perfect remedy for Dizziness, Nausea, Drowsiness, Bad Taste in the Mouth, Coated Tongue, Pain in the Side, TORPID LIVER. They regulate the Bowels. Purely Vegetable.

SMALL PILL. SMALL DOSE. SMALL PRICE.

CARTER'S LITTLE LIVER PILLS.

Genuine Must Bear Fac-Simile Signature

Brent Good

REFUSE SUBSTITUTES.

INDEX TO CLASSIFIED ADS

ACCOUNTANTS....Col. 1, P. 13
ACCOUNTANTS—CERT. PUBLIC....Col. 1, P. 13
ADOPTION....Col. 2, P. 13
AGENTS WANTED....Col. 1, P. 12
ALAMEDA HOUSEKPG ROOMS....Col. 7, P. 13
APARTMENTS....Col. 3, P. 12
ATTORNEYS....Col. 1, P. 13
AUTOMOBILES....Col. 5, P. 12
BAR AND STORE FIXTURES....Col. 5, P. 12
BARBERS AND SUPPLIES....Col. 7, P. 11
BILL COLLECTING....Col. 1, P. 13
BUSINESS CHANCES....Col. 5, P. 12
" " ....Col. 6, P. 12
" " ....Col. 7, P. 12
BUSINESS PERSONALS....Col. 3, P. 13
BERKELEY HOUSEKPG ROOMS....Col. 7, P. 13
CAMPING SUPPLIES....Col. 5, P. 12
CARPET CLEANING....Col. 1, P. 13
CHIROPODISTS....Col. 3, P. 13
CLAIRVOYANTS....Col. 2, P. 13
CONTRACTORS AND BUILDERS....Col. 7, P. 12
COTTAGES TO LET....Col. 3, P. 12
COTTAGES TO LET—Oakland....Col. 6, P. 13
COTTAGES TO LET—Alameda....Col. 7, P. 13
DENTISTS....Col. 2, P. 13
DETECTIVES....Col. 1, P. 13
DRESS MAKING....Col. 7, P. 12
EDUCATIONAL....Col. 1, P. 13
" ....Col. 2, P. 13
EMPLOYMENT OFFICES....Col. 2, P. 12
EMPLOYMENT WANTED—MALE....Col. 5, P. 11
" " " ....Col. 6, P. 11
EMPLOYMENT WANTED—Female....Col. 1, P. 12
FEMALE HELP WANTED....Col. 1, P. 12
FINANCIAL....Col. 4, P. 13
FLATS TO LET....Col. 3, P. 12
FLATS TO LET—FURNISHED....Col. 3, P. 12
FLATS FOR SALE—FURNISHED....Col. 3, P. 12
FLATS TO LET—OAKLAND....Col. 6, P. 13
FLATS TO LET—FRUITVALE....Col. 7, P. 13
FLATS TO LET—ALAMEDA....Col. 7, P. 13
FOR SALE—MISCELLANEOUS....Col. 4, P. 12
FREIGHT FORWARDING....Col. 7, P. 12
FURNITURE FOR SALE....Col. 4, P. 12
FURNITURE WANTED....Col. 4, P. 12
GLASS WORKS....Col. 7, P. 12
HORSES, WAGONS AND HARNESS....Col. 5, P. 12
HOTELS....Col. 2, P. 12
HOUSES TO LET—FURNISHED....Col. 3, P. 12
HOUSES TO LET—Unfurnished....Col. 3, P. 12
HOUSES TO LET—Oakland....Col. 6, P. 13
HOUSES TO LET—Alameda....Col. 7, P. 13
HOUSES TO LET—Berkeley....Col. 6, P. 13
INVESTMENTS....Col. 3, P. 13
LEGAL NOTICES....Col. 4, P. 13
LODGING HOUSES FOR SALE....Col. 7, P. 12
LOST AND FOUND....Col. 5, P. 11
OUT OF TOWN HOUSES TO LET....Col. 4, P. 12
MALE HELP WANTED....Col. 6, P. 11
" " " ....Col. 7, P. 11
MATRIMONIAL....Col. 2, P. 13
MEDICAL....Col. 2, P. 13
MEETINGS—LODGES....Col. 5, P. 11
MEETINGS—LEGAL....Col. 5, P. 11
MINES AND MINING....Col. 4, P. 13
MISCELLANEOUS WANTS....Col. 5, P. 12
MONEY TO LOAN....Col. 3, P. 13
MONEY WANTED....Col. 3, P. 13
MUSICAL INSTRUMENTS....Col. 5, P. 12
NOTARY PUBLIC....Col. 1, P. 13
OAKLAND HOUSEK'P'G ROOMS....Col. 6, P. 13
OFFICES AND STORES TO LET....Col. 4, P. 12
PALMISTRY....Col. 2, P. 13
PATENT ATTORNEYS....Col. 1, P. 13
PAINT AND PAPER HANGING....Col. 1, P. 13
PENSIONS....Col. 1, P. 13
PHYSICIANS....Col. 2, P. 13
PROPOSALS AND BIDS....Col. 4, P. 13
REAL ESTATE—CITY....Col. 4, P. 13
" " " ....Col. 5, P. 13
REAL ESTATE—COUNTRY....Col. 5, P. 13
" " " ....Col. 6, P. 13
REAL ESTATE—OAKLAND....Col. 6, P. 13
REAL ESTATE—BERKELEY....Col. 6, P. 13
REAL ESTATE—FRUITVALE....Col. 7, P. 13
REAL ESTATE—ALAMEDA....Col. 7, P. 13
REAL ESTATE—TO EXCHANGE....Col. 7, P. 13
ROOMS AND BOARD OFFERED....Col. 2, P. 12
ROOMS AND BOARD WANTED....Col. 3, P. 12
ROOMS AND BOARD—Oakland....Col. 6, P. 13
ROOMS AND BOARD—Berkeley....Col. 6, P. 13
ROOMS TO LET—FUR.-UNFUR....Col. 2, P. 12
ROOMS TO LET—HOUSE KEEP'G....Col. 2, P. 12
ROOMS TO LET—Alameda....Col. 7, P. 13
ROOMS TO LET—Berkeley....Col. 6, P. 13
SALESMEN & SOLICITORS W'N'TD....Col. 2, P. 12
SANITARIUMS....Col. 2, P. 13
SEWING MACHINES....Col. 5, P. 12
SPIRITUALISM....Col. 3, P. 13
STORAGE AND MOVING VANS....Col. 1, P. 13
TITLES RESTORED....Col. 1, P. 13
TRUSSES....Col. 2, P. 13
TYPEWRITERS AND SUPPLIES....Col. 5, P. 12
UNPAID WAGES COLLECTED....Col. 2, P. 12
UPHOLSTERING....Col. 1, P. 13

FALL OFF WATER WAGON AND ARE INJURED

Car Strikes a Sprinkler in Kearny Street

Frank Burns and Frank Grotto really fell off a real water wagon last night. Both alighted on their heads, and the reason for the precipitate descent was one of Calhoun's cars. The two men were driving their sprinkling wagon along Kearny street yesterday evening when a Kearny street car at Sutter street struck the conveyance on the side, wrecking it and throwing the men to the ground. Both sustained painful injuries on the face and head. Burns resides at 1910 Greenwich street, and Grotto at 4 Howard place.

MEETINGS—Lodges

CALIFORNIA chapter No. 5, R. A. M.—Stated meeting THIS (TUESDAY) EVENING, May 18, 1909, at 7:30 o'clock, in asylum of Golden Gate commandery, 2135 Sutter st. FRANKLIN H. DAY, 110 Sutter st.

MISSION commandery No. 41, K. T.—Stated assembly THIS (TUESDAY) EVENING, at 8 o'clock. Mission Masonic temple. Order of the Red Cross. All fraters cordially invited. By order of Eminent Commander. A. HAWKSLEY, Recorder.

BURLINGAME lodge No. 400, F. & A. M., Burlingame, Cal.—Third degree TUESDAY, May 18, 1909, at 8 o'clock p. m. C. F. BOYEE, Secretary.

SAN FRANCISCO lodge No. 360, F. & A. M., 1739 Fillmore st.—Second degree THIS (TUESDAY) EVENING. Craftsmen cordially invited. R. A. PABST, Secretary.

PACIFIC lodge No. 136, F. & A. M., 1739 Fillmore st., meets THIS EVENING, 7:30 p. m. Second degree. GEORGE PENLINGTON, Sec.

PARNASSUS lodge No. 388, F. & A. M.—Third degree and celebration of second anniversary THIS (TUESDAY) EVENING, at 7:30 o'clock. H. D. SAVILLE, Master. W. A. HOYT, Secretary.

GOLDEN GATE lodge No. 30, F. & A. M.—Third degree THIS (TUESDAY) EVENING, 7:30 o'clock, King Solomon's hall, 1739 Fillmore st. Officers Amity lodge No. 370, F. & A. M., confer degree. EDWIN L. MEYER, Secretary.

ORIENTAL lodge No. 144, F. & A. M.—Third degree THIS EVENING at 8 o'clock. Master Masons invited. A. S. HUBBARD, Secretary.

GOLDEN GATE lodge No. 204, I. O. O. F., 1254 Market st.—First nomination of officers and other important business THIS (TUESDAY) EVENING, May 18. H. PEDERSEN, N. G. F. LUTLEY, Rec. Sec.

AMERICAN Shipmasters' Association of the Pacific Coast—At the regular meeting on TUESDAY, May 18, 1909, at 7:30 p. m., the final election of officers will be held. All members are requested to be present. By order of the Captain. ALEX BERGMAN, Secretary.

MEETINGS—Legal

ANNUAL MEETING—The annual meeting of the stock holders of the Olympic salt water company will be held at the office of the company, 90 Clay st., San Francisco, Cal., on Monday, the 24th day of May, 1909, at the hour of 11 o'clock a. m., for the purpose of electing a board of directors to serve for the ensuing year and the transaction of such other business as may come before the meeting. Trans books will close on Friday, May 14, 1909, at 3 o'clock p. m. CHARLES A. GIBSON, Secretary.

LOST AND FOUND

IF YOU LOSE ANYTHING—Advertise it here. It will be returned to you if an honest person finds it. Remarkable recoveries are brought about every day through this column.

IF YOU FIND ANYTHING bring it to the

San Francisco Call
Lost and Found Bureau
Third and Market Streets

Get a claim check. Have it advertised. Reclaim it if the owner does not.

THE LAW—People who find lost articles are interested in knowing that the state law is strict in requiring them to seek the owners through advertisements and otherwise, and that a failure to do so, if proof can be shown, involves a severe penalty.

AT Holy Cross cemetery, 12:30 o'clock, a green handbag. Please leave at 1108 Valencia st. Will give reward.

FOUND—Bunch of keys at corner of 3d and Howard on Thursday. Owner can have same by applying at the office of The Call, 3d and Market st.

FOUND—Friday, May 14, 1909, at Key Route station, lady's brooch; owner can get same by proving property and paying for advertisement. Phone Oakland 6737.

LOST—Lady's silk, steel beaded, oxidized, sized, silver clasped purse, containing some gold and handkerchief; liberal reward will be paid. 846 Clayton st.

LOST—Lady's gold closed face watch and pin, between California and Fillmore or Washington and Steiner sts., early Friday morning; reward. 2526 Washington st.

LOST—Small black sample case containing 12 rings. Liberal reward. Return to 934 Market street.

LOST—Sunday, on Haight st. car; small brown coin purse, tickets on Key Route, with money. Return to 1114 Page st.; reward.

FOUND—Auto lantern. Inquire 1144 Eddy st.

LOST—Lady's blue enamel watch and gold pin, vicinity Haight and Stanyan; suitable reward. Box 2370, Call office.

EMPLOYMENT WANTED—Male

ALL around lumber office or outside man wants situation; over 17 years' local experience; age 37; 3 years in millwork; am competent for a high class position, but will accept anything reasonable. Address box 2818, Call.

ACCOUNTANT open for additional work; systems installed; auditing; special investigations; A1 local references; reasonable rates; city or country. Box 2111, Call office.

A1 advertising solicitor, forceful editorial writer, wants position, city or country. Box 2440, Blake's, 1108 Valencia st.

COMPETENT, reliable engineer would like situation; stationary work, compressors, hoisting, pumping; any kind of an engine, any part of the U. S., Mexico or B. C. Box 2304, Call office.

COMPETENT all around cook wants position in country hotel or mining town; state salary; thoroughly experienced as manager. Address WM. SCHRADER, Chef, Angelo House, room 26, corner 8th and Folsom sts. (293 8th st.), San Francisco.

CHINESE, first class cook, wants place in hotel, boarding house or restaurant, city or country. 837 Webster st., Oakland.

EXPERIENCED book keeper wants a position; capable of handling any set of books. Box 2361, Call office.

EXCLUSIVE agencies for exportation to the Hawaiian islands; specials preferred. Box 2321, Call office.

FIRST CLASS Chinese cook wishes situation in private family, city or country. Call or address SUEY KEE, 9 Church alley off Washington st.

HANDY man all around with tools, experienced in electrical work, steam and gas, wants work at anything; wages $10. JOHN McGUINNESS, 514 Hayes st.

JAPANESE first class cook wants position private family; has good references. HENRY, 1615 Post st. Tel. West 5745.

JAPANESE first class cook wants position private family; has good reference. M. IGA, 3328 22d st.; phone Park 5635.

LINOTYPE operator, about 35,000 ems, wants steady position; understands Model 5, job and ad work; am steady, sober; union. Address box 2305, Call office.

MAN and wife to cook and helper; first class cook, with good refs.; country hotel preferred. Address box 2290, Call office.

MAN, 28 years of age, who speaks some English, wants position as butler or waiter in a private or boarding house; can also cook well; city references. Box 4888, Call office.

MIDDLE aged man wants work in country; handy man around a ranch; can milk and take care of horses; a good home more of an object than wages. Address HENRY TABER, box 4863, Call office, 1651 Fillmore st.

NIGHT watchman, reliable man, would like a situation; references furnished. SAM ROMEO, 166 Church st.

EMPLOYMENT WANTED—Male—Con.

PLUMBER (licensed) wants work, owner to furnish material; will do labor, day or contract; A1 workman; good reference. Box 2311, Call office.

RELIABLE man (German) wants position to do delivering or work inside; well acquainted with city; over 9 years in last place; can take care of horses; refs. 132 Rose av.

SINGLE man, 38, Scotch, good references, understands care of horses, garden, can milk, wants situation, private place; country preferred. Box 2397, Call office.

SITUATION wanted to take care of a private place by a trustworthy man (Dane); understands gardening, horses, milking; good references. Box 2358, Call office.

TO photographers—Operator and retoucher, good all around hand, seeks position. M. H., box 469, Fruitvale.

WANTED—By expert driver of Thomas cars, position as chauffeur. Address THOMAS, box 2280, Call office.

WANTED—A position as automobile driver of experience; just from Chicago. Address O. B. C., box 2363, Call office.

WANTED—Position as automobile repair man; 8 years' experience. Address A. W. S., box 2364, Call office.

WANTED—Carpenter work at $3 per day; good workman. Address box 2373, Call office.

WANTED—Position by one who thoroughly understands the moving picture business; has had 5 years' experience; can repair machines and films; I am a nonunion man. S. STEVENSON, Laurel Station, Santa Clara County, Cal.

YOUNG man, German, desires position as repair man or as electric, steam or refrigerating engineer; expert oil fireman. Box 2366, Call office.

YOUNG man, 21, desires position; 5 years' experience as stock book keeper and salesman with large New York establishment. Box 2360, Call office.

YOUNG man wants position as book keeper; best references. Box 2374, Call office.

YOUNG man, experienced nailmaker, lately from the east, wants work. Address ENGLAND, Berkeley P. O.

MALE HELP WANTED

MURRAY & READY,
Leading Employment and Labor Agents,
WHITE PALACE HOTEL BUILDING,
11th and Market sts., San Francisco.
Phones: Market 656 and 657.
BRANCHES:
6th and Franklin sts., Oakland, Cal.
Phone Oakland 7361.
2d and Main sts. and 121 Marchesault st., Los Angeles, Cal.
2d and H sts., Sacramento, Cal.

WE WANT TODAY
8,962 MEN
For all classes of work in Washington, Oregon, New Mexico and all parts of California; wages ranging from $45 and found to $150 and found.

IF IT'S WORK YOU WANT CALL AND SEE US.

FREE FARE
KLAMATH FALLS TODAY
OREGON
AND CATOR—DORRIS—WEED, SISKIYOU AND SHASTA.
TO THE BIG TUNNELS.
TO THE STEAM SHOVELS.
TRACK WORK.
150 laborers, also trackmen, spikers, strappers, men for steel and ballast gangs.
FREE FARE.
500 tunnelmen, headermen, cornermen, miners, muckers and laborers, $60 to $150.
500 teamsters, drive 2 and 4, railroad work.
ALL FREE FARE—SHIP DAILY.

NEVADA.
FREE FARE TODAY
ALL NEVADA DISTRICTS.
RECONSTRUCTION WORK.
TO THE GREAT TUNNELS.
C. P. R. R. RECONSTRUCTION WORK.
COLFAX—APPLEGATE.
CLIPPER GAP—AUBURN.
650 men for reconstruction and new railroad work, including tunnelmen, miners (machine and hand), hammermen, chuck tenders, muckers, header and corner men, $67.50 to $105.
500 teamsters and laborers, FREE FARE.
SHIP TODAY.

SPECIAL.
NEW WORK.
25 2 horse teamsters, $30 and found.
25 4 horse teamsters, $35 and found.
25 scraper teamsters, $60.
FREE FARE—SHIP TODAY.

FACTORY WORK.
10