REV. SHIELDS TO DIRECT WORK AT ST. LUKE'S

Expert Recommended by Dr. Worcester Comes Here From Boston

Directors of Hospital Issue a Statement Explaining General Scope of Project

Facilities Will Be Limited at First and Small Fee Will Be Charged

Rev. Albert B. Shields, who comes from Dr. Worcester's Emmanuel church in Boston to take charge of the Emmanuel movement, which is to be inaugurated at St. Luke's hospital, arrived in San Francisco yesterday, and after a lengthy conference with Bishop William Ford Nichols of the Episcopal diocese and the directors of the hospital announced that soon he would be ready to start the work in this city. For the present Dr. Shields is staying with his mother, 2835 Derby street, Berkeley.

The bishop and iocesan officers issued yesterday afternoon a statement in regard to the proposed work which will be conducted here in the new psychopathic ward at St. Luke's.

Dr Shields said that he had nothing to say in addition to that statement, which follows:

DIRECTORS' STATEMENT

"Since the visit of the Rev. Dr. Worcester to our city in January, 1909, and the announcement made at the time that, after deliberate preparation, a psychopathic ward would be established at St. Luke's hospital on the genral lines of the Emmanuel movement a multitude of inquiries have come to prove the wide interest in the plan. The directors of the hospital are now able to make a more definite statement in the matter, though it must be of a preliminary character and obviously can not anticipate details, which the careful pioneering into this somewhat new field of hospital work can alone determine.

They desire first to make clear that this new war ais simply to be corrolated with the existing excellent hospital staff of physicians and nurses and hospital agencies ,as the addition of an X-ray or radium department marks a progressive institution. Furthermore the recognition of the Emmanuel movement by him authorities in the medical profession, who have taken pains to familiaribe themselves with it at first hand, the wide scientific interest in psychotherapy, and the hospitality manifested by the large number of our representative physicians who came upon invitation to hear Dr. Worcester when he was in San Francisco, have impressed discriminating minds, we believe, with the standing of the movement as promising a true and genuine hospital auxiliary.

The Emmanuel movement just now coming into promiaent notice has a deeper meaning and a more vital mean than most of its enthusiastic workers yet apprehend.—Quoted from Physicians in Psychotherapy, Vol. 1, No. 4, p. 4.

SERVICES OF EXPERT

A matter of prime importance was to secure the services of an expert. One has been found who comes with the recommendation of the Rev. Dr. Worcester and who has added to his experience in Boston both as an active promoter of the Emmanuel movement and a college lecturer, recent instruction from some of the leading authorities in psychotheapy in Europe—Rev. Albert B. Shields. Dr. Lewis W. Allen, practice and having only conHmadn the able and successful superintendent of the hospital, having for some time desired to resign the position in order to have more time for his private practice and having only consented to continue until we could secure a successor, will turn over the superintendency to Mr. Shields with the general admintsration in fine running order to cvontinue as before, enabling Mr. Shields to co-ordinate with it the new ward.

LIMITED IN BEGINNING

In the interest of the better efficiency for the new ward and of its creation of a high standard of treatment the scope of its treatment at the beginning must be limited both in the number of patients and the opportunities for clinical instruction. As helpers are trained the scope will be enlarged just as widely as is consistent with the type of service it is proposed to maintain. And pursuant to the recent declaratio of the leaders of the Emmanuel movement patients must come with the approval of their respective family physicians, or in case they have no family physician, after the diagnosis of some member of the medical profession known to the hospital authorities.

St. Luke's hospital has but a meager endowment and all its earnings are turned to the betterment of the institution and the increase of its charitable work. A scale of charges will therefore be arranged for the psycophatic ward simply to help the efficiency of the hospital and increase its charitable work, the corporation not being empowered for any private profit. If later an out patient department can be instituted after the manner of the Massachusetts general hospital under Doctor Cabot, that will afford large and welcome opportunity for free work and for the enlistment of an expert body of social service workers.

All communications touching the psycophatic ward can be addressed to Rev. Albert B. Shields, superintendent St. Luke's hospital, Twenty-seventh and Valencia streets, San Francisco.

For the board of directors,
JOHN A. EMERY, Secretary.

Notice to Passengers
Round Trip Transfer Tickets
Now on Sale.
Trunks (round trip), 75 cents each.
A saving of 25 cents.
Morton Special Delivery.
38 Steuart st. and Oakland Ferry Depot.
Telephone Kearny 801.

PLACE YOUR
WANT ADS
FOR THE
Sunday Call
THIS MORNING
Send them to Main Office or through Branch Offices or telephone them.

Arrives to Take Charge Of Emanuel Movement

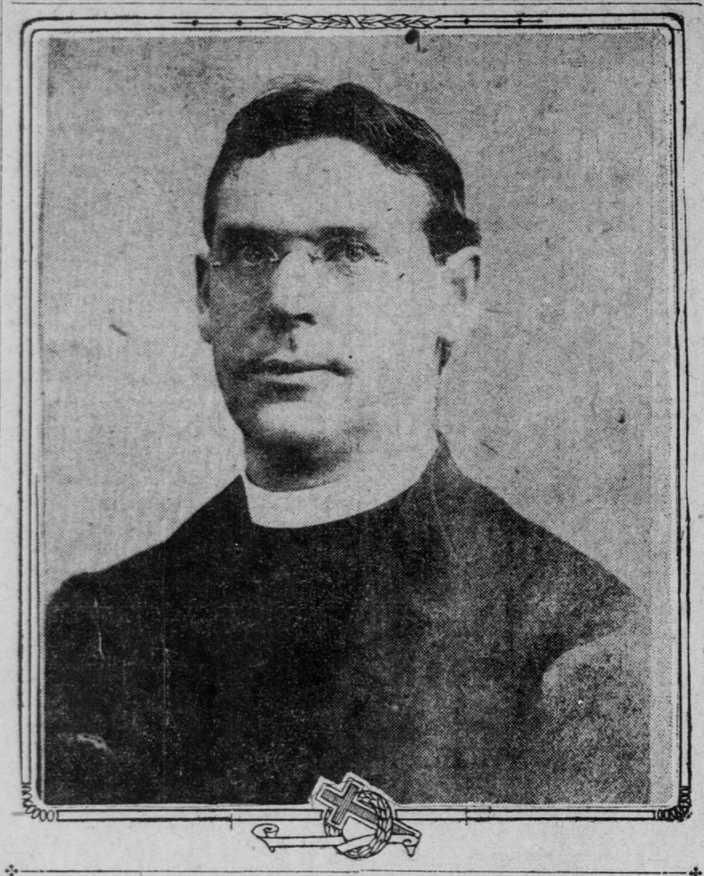

Rev. Albert B. Shields, who arrived yesterday.

CITY'S MONEY WILL BE SPENT IN EAST

Noble Admits That Atlantic Concerns Will Profit by Steel Contract

Patrick Noble, manager of the Pacific rolling mills, admitted yesterday afternoon that between $170,000 and $180,000 of his $210,000 contract on the steel work for the new city and county hospital would be expended in the east, and that "probably" the American bridge company, the subsidiary Carnegie concern, would profit by the huge city job. Of the contract price, Noble said that he would spend locally only $35,000 or so, needed for labor. The contract has been passed by the works board.

In contrast to Noble's admission, Walter Dyer of Dyer Brothers' steel works, a local firm, said yesterday that their bid was $214,000, only $3,340 more than Noble's bid, and of that sum they would have spent, had they secured the contract, all but about $100,000 in San Francisco. That $100,000 would have been paid for the raw steel needed in the construction, which has to be secured in the east. The balance of the contract, or $114,000, would have been spent in this city, Dyer said, against the $35,000, which Noble admitted would be about the limit of his local expenditures on the city contract.

POLICY OF THE CITY

"The policy of the city government has heretofore been," said Dyer, "to award the contract to local firms whenever possible. Private corporations here have given us the preference, and the city has in other cases shown an inclination to favor local bidders. If we had an opportunity we would have lowered our bid $3,300 to have met the Noble bid."

It has been suspected in the city that the American bridge company, which is connected with the Carnegie and the American steel corporations, was behind Noble, and dissatisfaction has been expressed among builders over the award of the contract to the Pacific rolling mills, which is Noble's concern. The question was raised at the meeting of the board or works at which the award of the contract to the Pacific rolling mills was passed upon.

Walter Dyer took the floor in the cause of his bid. He argued that the contract should be awarded to a local firm. "If we secure the contract," he declared, "$114,000 will be spent here."

President Charles A. Day and members of the board turned to Noble and asked him what portion of the work would be done here if he was awarded the contract. "We'll do as much as we can," Noble replied vaguely.

MUCH WORK IN EAST

When asked last evening to express himself more definitely on the amount of work which would be done locally, Noble said: "We will spend the money for labor here. That will amount to about $35,000. We will have to have some of the work, about $170,000 or $180,000 worth, done in the east. It is probable that the American bridge company will do the eastern work for us."

The steel required for a large building comes from the east in two forms. It either has been "fabricated" there, or comes from the mills in a rawer form, to be fabricated here. Dyer Brothers claim to be the only local firm equipped to perform the big job of fabricating the great amount of steel required for the new city and county hospital. The cost of that fabrication, done either locally or in the east, amounts to between $70,000 and $90,000. Dyer Brothers claim that they could have done the work here and have distributed that sum locally; while Noble admits that he must spend that money in the east.

MEAT INSPECTION NOT "ROTTEN AND A FARCE"

Committee Finds Work Well Done in East St. Louis

WASHINGTON, July 2.—The committee appointed by Secretary Wilson composed of Dr. A. D. Melvin of the bureau of animal industry and George P. McCabe, solicitor of the department, which investigated the charges of J. F. Harms that the federal meat inspection service at East St. Louis was "rotten and a farce," today reported that the inspectors there were honest men and performing their duties efficiently, and that no meat had passed which was unfit for human food.

WIDOWS GIVEN ALLOWANCES—The police pension board met yesterday afternoon and decided to allow the widows of three policemen the amounts paid in by their husbands to the pension fund, as follows: Mrs. Mary O'Connor, $324; Mrs. Josephine Brophy, $398, and Mrs. Delia F. Hemenez, $416.

L. B. EDWARDS MADE FIRE COMMISSIONER

Mayor Taylor Appoints Real Estate Man to Succeed Bernard Faymonville

Lemuel Bluford Edwards of Edwards, Brewster & Clover, residing at 317 Lyon street, was yesterday appointed fire commissioner to fill the unexpired term of Bernard Faymonville by Mayor Taylor. Called into Dr. Taylor's office shortly after 4 o'clock in the afternoon, Edwards said, the mayor asked him one or two questions, told him of President Faymonville's resignation because of ill health, and added:

"I shall appoint you commissioner."

The new member of the fire board is at present the senior partner in the real estate firm of Edwards, Brewster & Clover, whose offices are on the first floor of the Mills building, but from his arrival in California in 1871 until the fire he was mainly engaged in insurance. He had no idea what had suggested his appointment to the mayor, unless he was recommended by the retiring commissioner, Faymonville, who was an old business associate.

SERVED IN CIVIL WAR

Edwards volunteered at the outbreak of the civil war, served as a private soldier with the Seventy-second Indiana regiment and was wounded in the shoulder in General Thomas' last campaign when the Army of the Cumberland was before Nashville. His use of his left arm is still restricted on account of this wound. Returning home, he was elected sheriff of his county, Boone, when he was 22 years old. On coming to California in 1871 he settled in Oakland, and in 1880 was sent to the legislature by Alameda county in the revolt against Boss Vrooman. He led the opposition forces during the early eighties, but came to San Francisco before their close, as he said himself yesterday, "to get out of politics."

Suit by Hostlers

The fire commissioners were yesterday served with notice to appear in Judge Cabaniss' court July 10 to answer for dereliction in duty for neglecting to recommend certain enlarged appropriations to the supervisors' finance committee, and on July 12 to answer for the discharge of four hostlers from the department without a trial or hearing. William Little and Elmer Hoyt, two of the dismissed employes, signed the complaint that the board had discriminated against them in not raising their salaries from $85 to $100 per month, after a charter amendment permitting the change, and had discharged them without reason. They further pray for reinstatement. The commissioners referred the matter to the city attorney.

Your Vacation

Where are you going to spend it? If you haven't decided you can quickly do so by getting free The Call's booklet, "Where to Go in Summer Days," which contains all the leading resorts of the state, with full information relating to them. Copies may be had by calling at the following offices of The San Francisco Call:
Main Office.....Market and Third Sts.
Branch Office...1651 Fillmore St.
Oakland Office..468 Eleventh St.
Out of town copies will be sent by mail.

MILK LAW VIOLATED—Warrants were issued yesterday for the arrest of the following milk dealers for selling adulterated milk: A. Rosa, "John Doe" Wagner, C. Evans, M. Detling, C. Johnson, C. Gilligan, J. Brennan, E. C. Leach, F. Ducrurno, J. Buhle and "John Doe" Sorensen.

CHINESE SMUGGLERS HELD FOR TRIAL—Lum Sing and Chum Chea, Chinese, arrested for smuggling opium off the steamer Chiyo Maru, were held for trial yesterday by United States Commissioner E. H. Heacock. Lum Sing was released on a bond of $1,000.

PRODUCES COIN TO KEEP OUT OF JAIL

Commission Merchant Scored by Judge for Failure to Support His Child

Court Turns Deaf Ear to Plea of Indebtedness and Inability to Meet Obligation

Bert le Baron of Morehouse, Nelson & Le Baron, commission merchants, was the subject of an indignant excoriation by Judge Mogan yesterday for failure to keep up his payments of $20 a month to his former wife, Catherine le Baron, for the support of their 2 year old child Raymond.

Mrs. le Baron got a divorce on the ground of infidelity in April of last year. She did not ask for alimony for her own support. All she wanted was $20 a month for the boy, and this she was allowed. Le Baron fell $80 in arrears and was haled into court yesterday on contempt proceedings.

Replying to a rigid examination by the judge, Le Baron admitted that he owns a $7,000 interest in the commission business, but pleaded that he draws only $100 a month, which, he claimed, was eaten up by his expenses. He said he was $7,000 in debt.

CENSURED BY COURT

"Is not your own flesh and blood worth more to you than $7,000?" asked Judge Mogan. "This is the most flagrant case I ever knew. There is no excuse for you. You ought to be in jail. You have unlimited nerve to plead that you can not afford $20 a month for the child you brought into the world. Produce $60 in this courtroom at 3 o'clock this afternoon or you will be thrown into jail immediately."

These stern words had their effect. At 3 o'clock Le Baron entered court and deposited three $20 coins on the clerk's desk.

"Now, I will give you until next Friday to pay up the $20 still owing," the judge told him.

"Oh, judge, I can't get the money. Must I go out and steal it?" asked the unhappy man.

"If you steal you shall go to jail, where you belong," was the judge's response to this suggestion. "You should be thoroughly well ashamed of yourself."

Judge Mogan told J. F. Nagle, Mrs. le Baron's attorney, that if he filed an application to raise the allowance to $50 a month it would be granted.

Frederick V. S. Glidden, a diamond salesman in the employ of Elwood & Hubbard, ran off with an affinity a year and a half ago, Pansy Maud Glidden testified yesterday, and Judge Mogan granted her a divorce.

MUST PAY ALIMONY

Frank W. Davidson, a drummer, who is $120 behind in his alimony payments to his wife, Phenia, was ordered by Judge Mogan to pay her $50 by next Friday.

Harvey Arthur Loveland was granted a divorce from Zena Daphnea Loveland by Judge Mogan on the ground of desertion.

Suits for divorce as follows were filed yesterday:

Burnett Hooker Murillo against Edward Charles Murillo, willful neglect.

Annie F. Colen against Frank J. Colen, desertion.

Harry L. Duckett against Ethel Duckett, desertion.

Alice M. Lousley against Joseph H. Lousley, desertion.

SAN RAFAEL, CITY OF SUBURBAN HOMES

Home Surroundings, With Quick Service to San Francisco

Compelled by urgency of other business to sell a few lots around my home, I have laid out for the said purpose several grand view lots at never to be forgotten values for prices asked. You wont refuse the chance to buy if you see the lots. You will be so convinced that such values will never be offered again in Marin county that you will buy for cash, which I must have at once.

From now on to July 10 come in person—don't write for information—and come with money, as I shall offer far more than value to every desirable buyer who will agree to build in keeping with the surroundings and become a householder among us.

Every lot wooded and connected with every modern improvement service. Remember, I want buyers who enjoy a 15 minute walk to station and an unsurpassed view from a villa site charmingly located.

Rigs at temp. off., opp. Union depot, San Rafael.

W. L. Courtright, Owner. No agents.*

WILL PAY HONOR TO MEMORY OF THE DEAD

Brother Masons and Labor Union Will Conduct Funeral

The funeral of Edward T. Gage, familiarly known as "Teddy" Gage, who was killed by a fall from the second balcony of the new Columbia theater building, will be held from the Mission Masonic temple Monday at 2:30 p. m. The funeral will be under the auspices of the Masonic order and carpenters' council No. 1082, of which latter organization the decedent was a past president.

Edward T. Gage was born in the Mission 26 years ago and during all of that time lived in that district. He attended the Horace Mann, Agassiz and Polytechnic schools, and had always taken a keen interest in athletics of all kinds.

The funeral would have been held sooner had it not been for the wish of his father, C. L. Gage of the Burlington railroad, to await for the return of his brother Archie from the east.

The Fourth of July Eye

An Ounce of Prevention against Serious Injury suggests Murine Eye Remedy as a First Aid. Try Murine in your Eyes before the Doctor arrives. Murine Soothes Eye Pain; Reduces Inflammation. *

PHARMACY LAW VIOLATED—A warrant was issued yesterday for the arrest of Joseph von Werthen, druggist, for selling morphine without a physician's prescription.

An Up-to-Date Leading Men's Clothing House in Rochester, New York,

is open for an A1 Salesman having trade and connections in California, Arizona, Nevada and New Mexico. One who resides in California preferred. A first class man can obtain a good position.

ADDRESS BOX 3093, CALL OFFICE

Hale's Summer Sale
"The New Way"

This unexpected event in merchandising gives you shopping advantages unknown before at this time of the year.
Clearance sales are old style and past. Our departments are replete with fresh new goods all marked at special sale prices that make for economy and satisfaction on every purchase.
Now that a holiday is at hand we quote here our sale prices on garments demanded for outing wear and outdoor occasions.

Women's Wash Skirts
Tailored Styles of Indian Head Linen—95c, $1.50, $1.95, $2.50, $3.50 and $3.95
For picnics, outing occasions or every day summer wear, this sale of women's wash skirts responds to your needs most opportunely.
The skirts are dressy and serviceable and will last thru repeated washings. They are of good quality Indian Head linen in white, tan and blue.
They are made in regular tailored styles, trimmed accordingly with deep bias folds and pearl buttons. Prices range from 95c to $3.95.

Children's Ready-to-Wear Frocks 45c Each
These smart summer frocks are in good taste—stylish and serviceable—and well worth the prices marked. They come in sizes 2 to 5 years.
45c Each—Children's French dresses of blue and white striped percale. These pretty garments are neatly made with full gathered skirts, wide side plaits, short puff sleeves and panel fronts; neck bands, sleeves, belts and panel fronts are trimmed with blue percale.
At the same price there are also other dresses in both French and Russian styles. Materials are dotted German calico, striped and plain gingham and percale in light and medium colors.

Women's Summer Waists
Tailored and Fancy Styles in Lawn, Lingerie and Madras, 95c Each
For this summer sale we have enlarged our line of women's summer waists, and are offering a plentiful assortment of regular $1.25 values at 95c each.
Both tailored and fancy styles are in the lot.
Many of the tailored waists are made of good quality figured madras cloth and have double linen collars and soft cuffs. Others are made of dainty lawn with embroidered fronts.
The fancy waists are made of lawn or lingerie trimmed with tucks, embroidery, lace edging and insertion. They have long mosquetaire sleeves and high or Dutch necks.

Children's Trimmed Hats
Popular Possum Shapes Daintily Trimmed—$2.00 Values at 95c
The mother planning a holiday outing out of town will find these hats the most desirable for the children to wear.
They are the popular possum shapes, made of firm, durable straw and nicely trimmed with ribbon bows and dainty flowers. The hats come in white only. The trimmings are in all wanted colors. These trimmed hats are regular $2.00 values, marked at 95c each for this sale.

Music Specials, 10c Each—3 for 25c
Merry Widow Waltz; Sylvia; Ciribiribin.

11th and Washington Sts. Hale's GOOD GOODS OAKLAND STORE

TECHAU TAVERN

RIGO, THE GYPSY

OPENS TONIGHT
Magnificent New Cafe
RIGO,
The Gypsy Violinist,
Will Appear With His
BAND OF GYPSY MUSICIANS
COR. EDDY AND POWELL

J. FERO
LADIES' TAILOR, DRESS MAKER and Importer of Latest Novelties.

To the Ladies of San Francisco:
I take pleasure in informing you that I leave today, July 3d, for Paris to get the latest imported models for the coming fall and winter seasons.
Mrs. C. Schneider, who has charge of my dress making department, will be able to show imported models by the 1st of August, which I will forward from Paris.
Thanking you for past favors, and soliciting continuance of same, I am, yours respectfully,
J. FERO, 406 Sutter St.

FRENCH SAVINGS BANK
Member of Associated Savings Banks of San Francisco
108 SUTTER STREET
Paid up capital $600,000.00
Total assets 3,918,856.11
Does a strictly savings bank business. Open Saturday evenings from 7 to 8:30.
OFFICERS:
CHARLES CARPY.....President
ARTHUR LEGALLET...First Vice President
LEON BOCQUERAZ...Second Vice President
A. BOUSQUET.....Secretary
P. A. BERGEROT.....Attorney
PAYS 4% ON ALL DEPOSITS

CHICHESTER'S PILLS
THE DIAMOND BRAND.
Ladies! Ask your Druggist for Chi-ches-ter's Diamond Brand Pills in Red and Gold metallic boxes, sealed with Blue Ribbon. Take no other. Buy of your Druggist. Ask for CHI-CHES-TER'S DIAMOND BRAND PILLS, for 25 years known as Best, Safest, Always Reliable
SOLD BY DRUGGISTS EVERYWHERE

—Everything Comes to Him Who—
—USES CALL WANT ADS—

PATENTS
FRANK P. MEDINA
Patent Attorney.
Many years' experience with patent office examiners.
Patents, Trademarks, Copyrights
812-814 Call Building

RESORTS

HONOLULU And Back $110, First Class
Beats Them All for sailing, surf boating, surf board riding, sea bathing, swimming and aquatic sports; fishing, baseball, tennis, golf, automobiling.
Most attractive spot on entire round world tour.
Five and a half days from San Francisco by S. S. Alameda (wireless), sailing July 17, Aug. 7, 28, etc. BOOK NOW and secure the best berths.
Line to Tahiti, New Zealand and Australia—S. S. Mariposa sailing July 1, Aug. 6. Tahiti and back, $125. Wellington and back, $260.
O. S. S. Co., 673 Market St.
Telephone Kearny 1231.

PROPOSALS

PROPOSALS FOR FORAGE AND STRAW.—San Francisco, Cal., July 1, 1909.—Sealed proposals, in triplicate, will be received here, and at the offices of the Quartermasters, until 11 a. m., July 31, 1909, and then opened, for furnishing forage and straw for Fort Rosecrans and Presidio of Monterey, Cal., during the period beginning October 1, 1909, and ending June 30, 1910. Also at the same time at this office only, for forage and straw for the same period for Forts Baker, Barry, Mason, Miley, Presidio of San Francisco, San Francisco, and U. S. Army General Hospital, Presidio of San Francisco, Cal. Also at same time at this office, for oats and hay in San Francisco for shipment to Honolulu, H. T.; and in Honolulu, to be opened there at 9 a. m. July 31, 1909, for said oats and hay. Preference given to articles of American production, conditions of quality and price (including in the price of foreign productions the duty thereon) being equal, and such preference given to articles of American production produced on the Pacific Coast to extent of consumption required by the public service there. Information furnished on application to quartermasters at Fort Rosecrans and Presidio of Monterey, and Depot Quartermaster, Honolulu, or to undersigned. ROBT. R. STEVENS, Chief Quartermaster.

STATEMENT
OF THE CONDITIONS AND AFFAIRS OF THE

MECHANICS AND TRADERS
Insurance Company

OF NEW ORLEANS, IN THE STATE OF LOUISIANA, on the 31st day of December, A. D. 1908, and for the year ending on that day. Published pursuant to the provisions of Section 611 of the Political Code and compiled from the annual statement filed with the Insurance Commissioner of the State of California.

CAPITAL	
Amount of capital stock, paid up in cash	$300,000.00
ASSETS	
Real estate owned by company	$23,500.00
Loans on bonds and mortgages	700.00
Cash market value of all stocks and bonds owned by company	939,341.00
Cash in banks	13,592.95
Premiums in due course of collection	65,327.75
Deposit with Guarantee Trust and Safe Deposit company, Philadelphia	100.00
Total assets	$1,042,561.70
LIABILITIES	
Losses adjusted and unpaid	$3,911.30
Losses in process of adjustment or in suspense	35,723.92
Losses resisted, including expenses	2,750.00
Gross premiums on fire risks running one year or less, $463,172.64; reinsurance, 50 per cent	231,586.32
Gross premiums on fire risks running more than one year, $301,074.26; reinsurance pro rata	176,932.50
Taxes due or accrued	10,000.00
Total liabilities	$454,904.04
INCOME	
Net cash actually received for fire premiums	$596,712.20
Net cash actually received for marine premiums	3,205.90
Received for interest on mortgages	56.95
Received from interest and dividends on bonds, stocks, loans and from all other sources	34,848.96
Received for rents	3,907.50
From agents' balances previously charged off	700.38
Total income	$639,231.89
EXPENDITURES	
Net amount paid for fire losses (including $50,092.88, losses of previous years)	$321,232.99
Net amount paid for marine losses	1,428.80
Paid or allowed for commission or brokerage	111,441.13
Paid for salaries, fees and other charges for officers, clerks, etc.	50,418.24
Paid for state, national and local taxes	19,006.72
Expenses of adjustment and settlement of losses	4,420.29
All other expenditures	28,981.41
Total expenditures	$536,929.58

	Fire.	Marine.
Losses incurred during the year	$326,977.63	$668.26

RISKS AND PREMIUMS	Fire Risks.	Premiums.
Net amount of risks written during the year	$81,276,994	$987,092.30
Net amount of risks expired during the year	64,710,077	821,492.49
Net amount in force December 31, 1908	62,172,302	764,246.90

	Marine Risks.	Premiums.
Net amount of risks written during the year	$2,315,109	$8,926.50
Net amount of risks expired during the year	2,315,109	8,926.50

JAMES NICHOLS, President.
G. H. TRYON, Asst. Secretary.
Subscribed and sworn to before me this 9th day of February, 1909.
FRED B. SEYMOUR, Notary Public.

Pacific Department
McNEAR & WAYMAN
General Agents
National Building
NW. Cor. Sacramento and Sansome Sts.
San Francisco, California

Office Phone Douglas 330 9 to 5 p. m.
Residence Phone West 1695 7 to 9 p. m.
JOHN J. DEANE
NOTARY PUBLIC
Real Estate and Insurance
219 Montgomery Street
Between Bush and Pine—Russ Building