The CALL'S PAGE of SPORTS

EDITED BY WILLIAM J. SLATTERY

Mohler's Error Gives Oakland A Good Start

Reidy's Men Score Five Runs After Seal Captain Makes Bad Throw

The Oakland tossers made their final stand on the local field this season yesterday afternoon. That it was a good and a noble attempt will readily be seen by the fans who take a peek at the score. The finish was 5 to 2, and the five was the property of Oakland. This certainly was a fitting finish and it gave Manager Billy Reidy a lot of satisfaction, even though he did blow the morning game, 9 to 2.

The kettle of trouble was upset in the sixth spasm, when the Seals were leading 1 to 0. After Browning had passed Cameron, Kelly laid down a neat bunt, which Mundorf tossed away at the first station. Browning could not steady himself in time and the result was a base on balls to Cutshaw, filling up the bases with nobody down. Terry McKune laced a fast grounder down to second. Cap. Kohler fielded the ball clean and whipped it in to the plate. The crowd rose and yelled for a double play. But, alas! Mohler's throw was short and Berry could not hold it. This miscue put Cameron over with the first run. Thomas responded with a safe drive, good for two more. Then Boice singled and Duffey Lewis lifted a sacrifice fly to center field, making it two more or five for the inning. This lead was never even threatened.

Browning pitched good ball all the time and deserved a better fate. The team worked nicely, too, until that one bad spell in that one bad inning.

AFTERNOON GAME

SAN FRANCISCO

	AB.	R.	BH.	SB.	PO.	A.	E.
Davis, l. f.	3	0	2	1	3	0	0
Mohler, 2b	4	0	0	0	0	3	1
Zeider, ss	4	0	1	0	4	2	0
Miller, c. f.	4	0	1	0	3	0	0
Melchior, r. f.	3	0	0	0	1	0	0
Tennant, 1b	3	0	0	0	9	1	1
Berry, c	3	0	0	0	3	1	0
Mundorff, c	3	2	2	0	4	1	2
Browning, p	2	0	1	0	0	3	0
Total	29	2	7	1	27	11	4

OAKLAND

	AB.	R.	BH.	SB.	PO.	A.	E.
Maggart, r. f.	5	0	1	0	2	0	0
D. Lewis, l. f.	4	0	1	0	1	0	0
Hogan, 3b	5	0	1	0	0	3	0
Cameron, 1b	4	1	0	0	11	5	0
Kelly, c. f.	3	1	0	0	3	0	0
Cutshaw, 2b	3	1	1	0	3	2	0
McKune, ss	3	1	0	0	1	6	0
Thomas, c	4	1	2	0	2	1	0
Boice, p	4	0	2	0	4	2	0
Total	35	5	8	0	27	19	0

RUNS AND HITS BY INNINGS

Oakland	0	0	0	0	0	5	0	0	0	—5
Baschits	1	1	2	0	1	2	0	1	0	—8
San Francisco	0	0	1	0	0	0	0	1	0	—2
Baschits	0	1	2	1	0	1	0	2	0	—7

SUMMARY

Two base hits—Boice, Mundorff, Thomas. Sacrifice hits—McKune, Browning, Kelly, D. Lewis, Davis. First base on called balls—Off Boice 1, off Browning 2. Struck out—By Boice 2, by Browning 1. Passed ball—Thomas. Time of game, 1 hour and 30 minutes. Umpires—Van Haltren and Finney.

Seals 9, Oakland 2

The morning game was full of swats, and the Seals got most of them. They started in the first inning and never let up till the game was over. Eleven good hits brought nine runs over.

MORNING GAME

OAKLAND

	AB.	R.	BH.	SB.	PO.	A.	E.
Maggart, r. f.	3	1	0	0	0	0	0
D. Lewis, l. f.	3	1	1	0	2	0	0
Hogan, 3b	3	0	2	0	1	2	2
Cameron, 1b	3	0	0	0	10	1	0
Kelly, c. f.	3	0	0	0	3	0	0
Cutshaw, 2b	4	0	1	0	2	1	0
McKune, ss	4	0	0	0	0	1	0
C. Lewis, c	4	0	2	0	6	2	0
Wiggs, p	3	0	0	0	0	3	0
Dank, p	1	0	0	0	0	0	0
Total	31	2	6	0	24	10	2

SAN FRANCISCO

	AB.	R.	BH.	SB.	PO.	A.	E.
Davis, l. f.	5	2	3	1	2	0	0
Mohler, 2b	4	1	2	0	5	4	0
Zeider, ss	4	3	3	2	2	8	0
Miller, c. f.	4	1	2	0	0	0	0
Melchior, r. f.	3	0	1	0	1	0	0
Tennant, 1b	3	1	0	0	11	0	0
Berry, c	4	0	0	0	5	0	0
Mundorff, 3b	3	1	0	0	1	2	0
Ames, p	3	0	0	0	0	0	0
Total	33	9	11	3	27	14	0

RUNS AND HITS BY INNINGS

Oakland	0	0	2	0	0	0	0	0	0	—2
Baschits	1	1	1	0	1	1	0	0	1	—6
San Francisco	1	0	0	2	2	0	3	1	x	—9
Baschits	3	0	0	1	3	0	3	1	x	—11

SUMMARY

Eight runs and 9 hits off Wiggs in 8 innings. Home runs—Davis, Miller. Three base hit—Zeider. Two base hits—Hogan (2), Miller, Zeider, Davis. Sacrifice hits—D. Lewis, Melchior, Ames. First base on called balls—Off Ames 4, off Wiggs 1, off Dank 3. Struck out—By Ames 4, by Wiggs 6. Double plays—Mohler to Tennant, Zeider to Mohler to Tennant. Passed ball—C. Lewis. Time of game—1 hour and 45 minutes. Umpires—Finney and Van Haltren.

Angels, 8-2; Sacramento, 8-1

LOS ANGELES, Oct. 17.—After playing 10 innings to a tie in the first game here today the game was called in the eleventh at the expiration of the time limit, the score being 8 to 8. Koestner for Los Angeles and Fitzgerald and Whalen for Sacramento were all hit plentifully throughout the game.

FIRST GAME

LOS ANGELES

	AB.	R.	BH.	PO.	A.	E.
Wolfe, r. f.	6	1	0	1	0	0
Godwin, l. f.	5	1	1	2	0	0
Ross, c. f.	4	1	1	0	0	1
Beall, 1b	5	2	3	14	0	0
Wheeler, 2b	4	2	1	3	0	2
J. Smith, 3b	5	1	2	0	6	1
Delmas, ss	5	0	1	2	5	1
H. Smith, c	3	0	0	8	3	0
Koestner, p	4	0	0	0	3	0
Total	41	8	9	30	17	5

SACRAMENTO

	AB.	R.	BH.	PO.	A.	E.
Shinn, ss	6	0	2	1	6	0
Darringer, 3b	5	2	2	0	6	0
Myers, 1b	6	3	1	16	0	1
Gandil, c. f.	6	1	0	4	0	0
Flanagan, l. f.	5	1	1	4	0	0
Doyle, 2b	5	1	2	0	2	1
Graham, c	5	0	1	4	0	0
La Longe, r. f.	4	0	1	1	0	1
Whalen, p	1	0	0	0	2	0
Fitzgerald, p	3	0	1	0	0	0
Total	46	8	11	30	16	3

RUNS AND HITS BY INNINGS

Los Angeles	5	2	0	0	0	1	0	0	0	—8
Baschits	3	3	0	0	0	2	0	0	1	—9
Sacramento	4	2	0	0	0	1	1	0	0	—8
Baschits	4	2	0	0	0	1	2	0	1	—11

Game called in the eleventh inning; time limit.

SUMMARY

Two base hits—Delmas, Flanagan, Myers. Sacrifice hits—Koestner, Darringer, Ross. Stolen bases—Wheeler 1, J. Smith 1, Myers 1, Doyle 1, Whalen 1. Innings pitched—By Whalen 2. Hits—Off Whalen 6. Runs—Off Whalen 7. First base on called balls—Off Koestner 2, off Whalen 4. Struck out—By Koestner 7, by Fitzgerald 3. Wild pitch—Koestner. Passed ball—H. Smith. Umpires—Irwin and McGreevy. Time of game—2 hours.

SECOND GAME

LOS ANGELES

	AB.	R.	BH.	PO.	A.	E.
Wolfe, r. f.	4	0	1	0	0	0
Godwin, l. f.	2	1	0	7	0	0
Ross, c. f.	5	1	1	5	0	1
Beall, 1b	4	0	3	10	0	0
Wheeler, 2b	4	0	2	2	4	1
J. Smith, 3b	3	0	1	0	2	0
Delmas, ss	3	0	1	1	5	1
H. Smith, c	3	0	0	2	1	0
Nagle, p	3	0	0	0	1	0
Total	29	2	9	27	13	3

SACRAMENTO

	AB.	R.	BH.	PO.	A.	E.
Shinn, ss	4	0	0	3	1	0
Darringer, 3b	4	1	1	1	3	0
Myers, 1b	4	0	2	11	2	1
Gandil, c. f.	4	0	2	2	0	0
Flanagan, l. f.	4	0	1	1	0	0
Doyle, 2b	4	0	3	7	0	0
Graham, r. f.	3	0	0	0	0	1
La Longe, c	3	0	0	2	3	0
Baum, p	3	0	1	1	4	0
Total	33	1	7	24	20	2

RUNS AND HITS BY INNINGS

Los Angeles	0	0	0	0	0	0	0	0	2	—2
Baschits	0	2	0	0	1	1	1	1	3	—9
Sacramento	1	0	0	0	0	0	0	0	0	—1
Baschits	3	0	1	1	0	1	0	0	1	—7

No outs when winning run was scored.

SUMMARY

Two base hits—Gandil and Delmas. Sacrifice hit—Ross. Stolen bases—Godwin 1, Nagle 1. First base on called balls—Off Baum 1. Struck out—By Baum 3, by Nagle 2. Double play—Delmas to Wheeler to Beall. Hit by pitched ball—Godwin. Time of game—1 hour and 30 minutes. Umpires—Irwin and McGreevy.

Portland 2, Vernon 1

PORTLAND, Oct. 17.—As the result of Portland's victory over Vernon today in the final game of the year in this city and San Francisco's even break with the Oaks, Manager McCredie of the Portland team took to California with him tonight, in addition to regular players of the Portland Coast league team, all the best players in Portland's Northwestern league team and will make a hard fight to take the championship away from San Francisco.

To do this it will be necessary, it is said, for Portland to take practically the entire series from San Francisco this week and for San Francisco to lose at least half the games next week.

The game today with Vernon was a rattling good one. Portland played throughout with the enthusiasm of the final campaign for the championship. Score:

VERNON

	AB.	R.	BH.	PO.	A.	E.
Stovall, c. f.	4	0	2	1	0	0
McCay, ss.	4	0	2	1	2	0
Martinke, l. f.	4	1	1	0	0	0
Brashear, 1b.	4	0	1	6	0	0
Coy, r. f.	4	0	0	1	1	0
Haley, 2b.	3	0	2	2	1	0
Devereaux, 3b.	3	0	0	2	4	0
Brown, c.	4	0	2	11	0	0
Hitt, p.	3	0	1	0	0	0
Total	33	1	11	24	8	0

PORTLAND

	AB.	R.	BH.	PO.	A.	E.
Cooney, 2b.	4	0	1	2	2	0
Olson, ss.	4	0	0	1	1	0
Graney, c. f.	3	1	1	2	0	0
Johnson, 3b.	4	0	1	2	1	0
Ort, 1b.	3	0	1	8	0	0
Spess, l. f.	3	1	1	4	0	0
McCredie, r. f.	3	0	1	0	0	0
Fisher, c.	3	0	2	8	0	0
Carson, p.	3	0	0	0	6	0
Total	30	2	8	27	10	0

RUNS AND HITS BY INNINGS

Vernon	0	0	0	0	0	1	0	0	0	—1
Baschits	2	0	1	2	1	1	1	1	2	—11
Portland	0	1	1	0	0	0	0	0	x	—2
Baschits	0	4	2	1	1	0	0	0	x	—8

SUMMARY

Struck out—By Hitt 10, by Carson 6. First base on called balls—Off Carson 1. Two base hit—Cooney. Home run—Martinke. Double plays—Carson to Johnson to Olson; Cooney to Ort. Sacrifice hits—Hitt, Graney, Devereaux. Stolen bases—Martinke, Fisher, Graney, Johnson, McCay. Left on bases—Vernon 6, Portland 5. Time of game—1 hour and 45 minutes. Umpire—Toman.

Crack Players Entered in Big Golf Tournament

The Pacific coast professional championship golf tournament, which will start Wednesday at Ingleside on the field of the San Francisco golf and country club, brings out a list of great players, including three former champions and the present holder of the championship, George Sergeant. The qualifying round will be 36 holes, 16 men to qualify. Thursday and Friday match play will be held and the finals will be played on Saturday.

John Black and George Smith, the two local favorites, are looked upon to uphold the honors of the west.

There is to be another tournament Sunday at the Presidio grounds. A prize has been offered by the Presidio club for a 36 hole medal play.

Tuesday a match will be played at Claremont.

An amateur tournament will be played on the same dates and under the same conditions as the professional tournament. The entries follow:

PROFESSIONAL

Alexander Smith, Wykagyl country club; Fred McCloud, Midlothian country club; W. Anderson, St. Louis country club; George Sergent, Hyde Manor country club; H. H. Barker, Garden City country club; George Smith, Claremont country club; McDonald Smith, Claremont country club; John Black, San Francisco country club; James Smith, San Rafael country club; W. Bradley, Presidio country club; F. J. Riley, Burlingame country club; Jim Melville, Del Monte country club; E. Martin, Los Angeles country club; Peter Lutotich, Catalina country club; L. Berrine, Stockton country club; W. D. Clark, Annabelle country club.

AMATEUR

C. D. White, John Lawson, B. J. Adamson, H. C. Golcher, S. L. Abbott, A. S. Lilly and Doctor Clark, from the San Francisco country club; A. A. Cuthbertson, from the Presidio country club; F. C. Newton, Doctor Fredericks, Frank Darby, Frank Hill and J. Neville, from the Claremont country club; Douglas Hardy, San Rafael country club; T. P. Mumford, Thomas Wilkes and A. G. Wilkes, from the Annabelle country club, and Ed Sterling from the Stanford golf club.

VISITING MOTOR BOAT CROSSES LINE IN LEAD

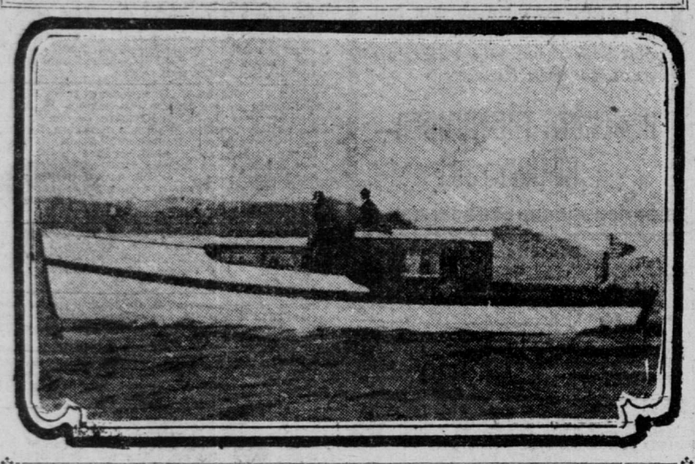

Palachan of the Sacramento boat club, winner of the San Francisco challenge cup.

STANDING OF THE CLUBS

Coast League

	W.	L.	Pct.
San Francisco	125	75	625
Portland	108	78	581
Los Angeles	108	93	537
Sacramento	92	100	479
Oakland	93	117	429
Vernon	73	126	363

RESULTS OF GAMES

San Francisco 9, Oakland 2.
Oakland 5, San Francisco 2.
Los Angeles 2, Sacramento 1.
Los Angeles 8, Sacramento 8 (8 innings).
Portland 2, Vernon 1.

Palachan Wins First Race For Challenge Cup

Sacramento Boat Easily Defeats San Francisco Defender, The Roamer

The Sacramento boat club's challenger, the Palachan, was successful yesterday afternoon in carrying off the first race for the San Francisco perpetual challenge cup, presented to the San Francisco yacht club by Frederick A. Robins. The Roamer, which defended the cup against the Palachan and the Pacific motor boat club's Liberty, was easily beaten.

On the first leg to Southampton light the river boat picked up 10 minutes, and by the time Alcatraz was rounded had secured first position from the Sausalito boat with the Liberty far behind, and from here on the challenger kept increasing her lead, winning by 25 minutes 33 seconds.

Charles Crocker's Alsoran had no difficulty in winning in its class.

The speed boat contest was the best race of its kind ever seen here, and though Prentice Gray won, he had but 6 seconds to spare. The Fighting Bob II broke down twice in the race, which cost it the contest, for when at its best it seemed to be faster than the Konocti.

The day was a good one for the power boats, as there was little sea and no wind.

F. A. Robins challenge cup for cruisers:

Boat and Club	A. P. B. A. Rating	Handicap	Finish	Elapsed
Palachan (S.B.C.)	53:74	Scratch	2:32:38	1:10:38
Roamer (S.F.Y.C.)	37:58	22:00	2:36:11	1:36:11
Liberty (P.M.B.C.)	51:22	19:28	2:47:10	1:27:42

Speed boat race:

Boat and Club	Start	Finish	Elapsed
Konocti (S.F.Y.C.)	3:34:30	3:59:43	25:13
Fighting Bob II (Sac.B.C.)	3:34:30	3:55:43	25:19
The Azore (Wash.B.C.)	3:34:30	4:02:32	28:02

FIRST RACE—Boats under 25 feet:

BOAT	Handicap	Start	Finish	Elapsed Time	Pin.	Post.
Terrapin	8:40	1:30:00	2:13:57	43:57	1	
B & S	8:40	1:30:00	2:14:35	44:35	2	
Doris	5:40	1:33:00	2:11:34	34:54	3	
J E	5:10	1:33:30	2:12:41	35:11	4	
Chiquita	1:50	1:36:50	2:13:53	35:36	5	
Idler	2:40	1:36:00	2:14:12	34:12	6	
Marguerite	Scratch	1:38:40	2:12:27	33:47	7	
Mistral	0:40	1:38:00	2:13:36	35:36	8	
Frances	3:00	1:35:40	2:16:00	40:20	9	

SECOND RACE—Boats over 25 feet:

Alsoran	Scratch	2:54:40	3:16:30	21:50	1
Corsair	5:30	2:49:10	3:17:31	28:21	2
Myrtle	7:05	2:47:35	3:18:35	31:00	3
Eulalie	9:40	2:45:00	3:18:37	33:37	4
Wanderer	7:35	2:47:05	3:19:46	32:41	5
Villain	9:10	2:45:30	3:20:34	35:04	6
Allegro	7:35	2:47:05	3:21:34	34:29	7
Marathon	2:00	2:52:40	Did not finish		

Imported Poodle Best Dog At Oakland Show

OAKLAND, Oct. 17.—The show of the Oakland kennel club came to a close last night after a successful three days' exhibition of blue blooded canines. The awarding of special prizes ended the dog days.

Miss Alice Harrison of Menlo park carried off the chief honors of the show with her imported poodle, Orchard Cabin Boy, which captured the prize for the best dog in the show. The other special awards were as follows:

Champion variety class—First, George W. Ellery's Champion Spiden; second, Mrs. J. Schalike's Fujihama; third, T. J. Cronin's Champion Black Tralee.

Ladies' variety class—First, Mrs. J. Shalike's Champion Fujihama; second, Miss A. N. Wilkin's Champion Tyloo; third, Mrs. Kilbun's Pitty Sen.

Sporting variety class—First, George W. Ellery's Spiden; second, T. J. Cronin's Champion Black Tralee; third, V. A. Kuehn's Champion Mallwyd Invader.

Smooth terrier variety class—First, Robert A. Roos' champion Willamette Starlight; second, Bert E. Nixon's Count Boni; third, Marshall Mackenzie's Surfside Jupiter.

Rough terrier variety class—First, J. C. Bone's Humberstone Hawthorne.

Veteran variety class—First, T. J. Cronin's Champion Black Tralee; second, Doctor Sprigg's Lady Kate; third, Charles Dallerup's Noble VII.

Variety brace—First, Miss Jennie Crocker's brace of Boston terriers; second, Robert A. Roos' bull terriers; third, T. J. Cronin's Black Tralee.

Variety team—First, Robert A. Roos' team of bull terriers; second, T. B. C. Sielcken's team of cocker spaniels.

Best dog in show—Miss Alice Harrison's Imported Orchard Cabin Boy.

Best opposite sex—George Ellery's Champion Spiden.

Best California bred puppy—William Ellery's Valverde Midge.

Best sporting dog in show—George W. Ellery's Spiden.

Best in show owned and exhibited by a member of the Ladies' kennel association—Dr. G. A. Spriggs' Champion Lady Kate.

Best in show owned and exhibited by a lady—Miss Alice Harrison's Imported Orchard Cabin Boy.

Best toy in show—Mrs. J. Schalike's Champion Fujiyama.

Best setter—Dr. G. A. Spriggs' Champion Lady Kate.

Best setter, pointer or spaniel—George W. Ellery's Champion Spiden.

Want to Get a Room?

You can find a good list of A1 places under the Rooms to Let heading in the classified section. Look them over.

Freshmen Play Cleaner Game Than Varsities

No Substitutes Used in Saturday's Contest and Much Favorable Comment Follows

By WILLIAM UNMACK

One feature of Saturday's game between Stanford and California freshmen that stands out far above anything else and that has caused much favorable comment among all followers of football was the fact that not one substitute was used by either side during the game. Fyfe and Captain Mitchell were hurt, but not so badly that they could not continue to play.

Another thing that strikes one who attends the games played between the universities and the freshmen teams is the fact that the freshman contests are played more in the spirit of the Rugby laws. Not half the amount of what can be called rough play is noticeable in the freshman games as there is displayed in the varsity contests. The fact that no substitutes were used is good evidence that Rugby players are not as liable to serious accidents as participants in the old intercollegiate game. There were a number of men laid out temporarily Saturday, but if the matter were carefully sifted down it would be found that the boys were playing for time to get a breathing spell. Again, in Rugby countries it is an unwritten law that no substitutes shall be played after half time, and the idea is equally fair to both sides. After half time if a man is hurt his side must go through the rest of the game one short.

* * *

The victory of the Nevada university over the Olympic club Saturday at Reno certainly is food for thought. The Olympic team is the strongest that has met the Sagebrush varsity this year and the winged O had a really good team. It was confidently expected that the Olympics would be the first team to stem the winning streak that Nevada seems to have a firm hold on. Instead of that, last year's champion club team was no match for the Sagebrush lads, and it was only in the last five minutes of play that the Olympics were able to cross the Nevada line, making the first points scored against the black and whites this year.

The Barbarian athletic club will hold a very important special meeting tonight at its headquarters, 1082 Fulton street, to elect officers in place of the men who resigned two weeks ago when a vote of want of confidence was passed.

The upheaval in the ranks of this club has been the very best thing that could happen for it, as the members are now a unit in working for the best interests of the club.

The trouble has been somewhat exaggerated, but peace has been restored and a large and enthusiastic meeting is expected tonight.

Stockton Takes Two Games From Oakland

STOCKTON, Oct. 17.—Stockton won the sixth game of the pennant series this afternoon after a 12 inning struggle by a score of 1 to 0. It was the best contest witnessed here in many years. The locals also took the morning struggle, 5 to 3. There is a protested game that the national commission is to decide, but in all probability the two teams will play off the deciding game on neutral grounds this week. Scores:

MORNING GAME

STOCKTON

	AB.	R.	BH.	PO.	A.	E.
Spencer, l. f.	4	0	0	5	0	0
Van Buren, 2b	3	2	1	3	0	1
Pfyl, 1b	4	0	0	9	1	0
Miller, c. f.	4	2	4	1	0	0
Francks, ss	4	1	1	1	4	0
Hallinan, 3b	3	0	2	2	3	0
Burke, c	3	0	0	5	3	0
M. Hackett, r. f.	3	0	0	0	0	0
Hoag, p	2	0	0	1	2	0
Total	30	5	8	27	13	1

OAKLAND

	AB.	R.	BH.	PO.	A.	E.
Sheehan, 2b	3	2	2	0	1	0
McHale, l. f.	4	0	0	1	0	0
Burns, c. f.	4	0	0	4	1	1
Smith, r. f.	4	0	3	1	0	0
Nealon, 1b	4	0	1	6	0	1
T. Hackett, c	3	1	0	7	0	0
Campbell, 2b	3	0	1	4	1	0
Joyce, ss	0	0	0	1	2	0
Bloomfield, p	3	0	0	0	1	0
*Moskiman	1	0	1	0	0	0
**Henderson	1	0	0	0	0	0
Total	30	3	8	24	6	2

*Moskiman batted for Joyce in ninth.
**Henderson batted for Bloomfield in ninth.

RUNS AND HITS BY INNINGS

Stockton	2	0	0	0	0	0	0	3	x	—5
Baschits	3	0	1	0	0	1	0	3	x	—8
Oakland	1	1	1	0	0	0	0	0	0	—3
Baschits	1	1	2	0	0	0	1	1	2	—8

SUMMARY

Three base hits—Miller, Hallinan. Two base hit—Miller. Sacrifice hits—Joyce (2). Stolen bases—Burke, Smith. First base on called balls—Off Hoag 4, off Bloomfield 3. Struck out—By Hoag 3, by Bloomfield 5. Left on bases—Stockton 5, Oakland 6. First base on errors—Stockton 1, Oakland 1. Double plays—Bloomfield to Campbell to Nealon, Burns to T. Hackett. Time of game—1 hour and 31 minutes. Umpire—Hildebrand. Scorer—Harlin.

AFTERNOON GAME

STOCKTON

	AB.	R.	BH.	PO.	A.	E.
Spencer, l. f.	5	0	1	5	0	0
Van Buren, 2b	5	0	1	2	3	0
Pfyl, 1b	5	0	2	12	3	2
Miller, c. f.	4	0	1	7	0	0
Francks, ss	5	0	2	3	2	0
Hallinan, 3b	4	0	0	1	0	0
Burke, c	4	1	1	2	3	0
Hoag, p	4	0	1	4	6	0
M. Hackett, r. f.	5	0	0	1	0	0
Total	41	1	9	37	17	2

OAKLAND

	AB.	R.	BH.	PO.	A.	E.
Sheehan, 3b	4	0	0	0	2	0
McHale, l. f.	5	0	0	1	0	0
Burns, c. f.	5	0	1	3	0	1
Smith, r. f	4	0	0	0	1	0
Nealon, 1b	5	0	3	14	1	0
T. Hackett, c	3	0	0	9	0	0
Moskiman, p	3	0	1	1	5	0
Campbell, 2b	5	0	2	3	2	1
Joyce, ss	4	0	0	3	3	1
Total	40	0	7	*34	13	3

*Two out when winning run scored.

RUNS AND HITS BY INNINGS

Stockton	0	0	0	0	0	0	0	0	0	0	0	1				—1
Baschits	0	1	1	1	1	0	1	1	0	0	2	1				—9
Oakland	0	0	0	0	0	0	0	0	0	0	0	0				—0
Baschits	0	1	0	1	0	0	1	0	2	0	1	1				—7

SUMMARY

Two base hits—Nealon, Pfyl, Campbell. Three base hit—Nealon. Sacrifice hits—Spencer, Smith. Stolen bases—Pfyl, Francks, Hallinan, Burke, Campbell. First base on called balls—Off Hoag 7, off Moskiman 4. Struck out—By Hoag 1, by Moskiman 4. Left on bases—Stockton 10, Oakland 12. First base on errors—Oakland 1. Double play—Hoag to Pfyl. Time of game—2 hours and 16 minutes. Umpire—Hildebrand. Scorer—Harlin.

AMATEUR BASEBALL

NAPA, Oct. 17.—Reinforced by three league cracks, including Catcher Jimmy Byrne and Joe Curtis, Santa Rosa defeated Napa today 1 to 0. Score:

	R.	H.	E.
Santa Rosa	1	6	3
Napa	0	5	2

Batteries—Evart and Byrne; Yeazlet and Willis.

* * *

MONTEREY, Oct. 17.—In the last game of the Three C league season, before a crowd numbering 1,800, Monterey defeated Watsonville today 2 to 1. Batteries: Monterey—Emerson and Erle; Watsonville—Friene and Gorham.

RESULT OF BIG FIGHT HAS SPORTS GUESSING

Johnson Says He Will Keep on Going as Long as There Are Any Heavies Left

By WILLIAM J. SLATTERY

Not in years has any fight in or about this city caused the tongues of the gossipers to wag as they are wagging now about the Johnson-Ketchel affair of last Saturday afternoon. Nine out of every 10 men who saw the contest are sure that there was some sort of a job framed up, but none of them seem to be quite able to dope it out. Promoter Jim Coffroth, the two principals and Willis Britt are highly indignant because of the reflections cast upon them. They advance all sorts of theories to back up their assertions and challenge anybody to show any clew to a fake.

Everybody is talking about that mysterious punch which Ketchel is supposed to have floored the heavy weight champion with. Johnson says he felt it, Ketchel says he landed it and Referee Jack Welsh says he saw it, but outside of these three there are no affidavit men on the job. If the punch was landed, it certainly was the fastest and most deceptive in history.

Promoter Coffroth declares that he paid Johnson that $10,000 side bet on Saturday evening after the receipts of the fight were counted up. Britt bears him out in this and Johnson also says that he got his, but the general public does not know, and, perhaps, it is none of the general public's business. The way the side bet was handled right before the battle gave rise to many rumors which still cling to the minds of the fans.

LARGE CROWD PRESENT

"The fight drew the largest crowd in point of numbers in the local history of the game save the Jeffries-Corbett battle at Mechanics' pavilion in 1903," says Coffroth. "There were 8,400 paid admissions, 600 less than passed through the gate at the Jeffries-Corbett affair. Every ticket was disposed of and several hundred stood up in the aisles and in the gallery."

Coffroth says that the fight drew $32,300. The fighters, according to the articles, got 50 per cent of this. If the side bet went, Johnson's bit was no less than $21,000, while if Ketchel loses that $5,000 he will have only $1,700 as salve for his wounded pride and countenance, as his share, according to the receipts, was $6,700.

Johnson was around in his racing auto as usual yesterday. He claims that his jaw is still sore from the effect of Ketchel's mysterious punch, but otherwise he bears no mark as a result of the conflict. He was the center of attraction everywhere he went and his victory brought many doll