AMUSEMENTS

Columbia — Geary & Mason. Phones—Franklin 150, Home C-5783. GOTTLOB, MARX & CO., Managers. LAST MATINEE SATURDAY. TIME SUNDAY NIGHT. MARIE CAHILL in the New Musical Play, THE BOYS AND BETTY. SEATS—$2, $1.50, $1, 50c and 25c. Beginning NEXT MONDAY MANTELL. Monday, "LOUIS XI." Tuesday, "MACBETH." Wednesday Matinee, "ROMEO AND JULIET." Wednesday Night, "HAMLET." Thursday, "KING LEAR." Friday, "OTHELLO." Saturday Matinee, "MERCHANT OF VENICE." Saturday Night, "KING LEAR." SEATS NOW ON SALE. Note—Wednesday Matinee at Special Prices.

MME. TERESA CARRENO. PIANISTE. At GARRICK THEATER TONIGHT AT 8:15. And Sunday Afternoon At 2:30. Seats $2, $1.50, $1; General Admission, $1. Box Office, Sherman, Clay & Co.'s and Benj. Curtaz & Sons.
CARRENO IN OAKLAND. Tomorrow Afternoon at 3:15. YE LIBERTY PLAYHOUSE. Everett Piano Used.

PRINCESS THEA. PHONE WEST 6116. S. LOVERICH, MANAGER. Fillmore Street near Fillmore. Class A Theater. Theater Steam Heated. TONIGHT—A BIG HIT—TONIGHT. KOLB & DILL. Present Themselves in the Burlesque of "THE MUSIC MASTER" In conjunction with "HIGGLEDY PIGGLEDY". Night and Sunday Matinee Prices—25c to $1. Saturday Matinee Prices—25c to 75c. Commencing Monday, February 7—KOLB & DILL in "LONESOME TOWN."

SAVOY THEATRE. McAllister near Market. Phones—Market 130, Home J2822. BARGAIN MATINEE TODAY. TONIGHT—LAST FIVE TIMES. Max Figman IN MARY JANE'S PA. STARTING SUNDAY MATINEE. ROSE MELVILLE IN THE CHARACTERISTIC PLAY "SIS HOPKINS". PRICES—Night and Sat. Mat., $1.50 to 25c. Thursday Mat., 75c, 50c, 25c.

VAN NESS. Van Ness and Grove. Phones—Market 50, Home S1660. GOTTLOB, MARX & CO., Managers. Every Night This Week, Including Sunday. MATINEE SATURDAY. Direction MRS. LESLIE CARTER CO., INC. MRS. LESLIE CARTER. In Her New Play of Morals and Emotions. VASTA HERNE. Seats Today. Blanche Walsh —IN— "THE TEST". STARTS MONDAY NIGHT.

ALCAZAR. Sutter and Leiner. Phone West 1400. Home Phone S4242. BELASCO & MAYER, Owners and Managers. LAST FOUR NIGHTS! LAST FOUR NIGHTS! Of the Beautiful Romantic Play, ALICE OF OLD VINCENNES. Edward E. Rose's Dramatization of Maurice Thompson's Tale of Revolutionary Times. PRICES—Night, 25c to $1; Mat., 25c to 50c. MATINEE SATURDAY AND SUNDAY. NEXT WEEK—"THE MAN OF THE HOUR."

NOVELTY THEATRE. Corner O'Farrell and Steiner. Phone West 190; Home S2286. Charles P. Gail, Manager. STARTING TUESDAY, FEB. 8. Matinees Wednesdays and Saturdays. SAM S. and LEE SHUBERT, Inc. Present the Distinguished Emotional Actress, FLORENCE ROBERTS. Supported by WHITE WHITTLESEY. In Rupert Hughes' New Play, THE TRANSFORMATION. PRICES—Evenings and Sat. Mat., 50c, 75c, $1, $1.50. Wed. Mat., 50c, 75c, $1. BOX OFFICE NOW OPEN.

New Orpheum. O'FARRELL near STOCKTON & POWELL. Safest and Most Magnificent Theater in America. MATINEE TODAY AND EVERY DAY. EVERY EVENING AT 8:15. ARTISTIC VAUDEVILLE. JULIUS STEGER and His Company, in Ruth Comfort Mitchell's Dramatic Playlet, "The Way to the Heart"; GUS EDWARDS' "COUNTRY KIDS"; ARTHUR WHITELAW; AUGUST PEATO'S SIMIAN CIRQUE; CLAUD and FANNIE USHER, in "Pagan's Decision"; FOUR READINGS; COOK and STEVENS; NEW ORPHEUM MOTION PICTURES. Last Week, Great Artistic Triumph of the Celebrated Pianoforte Phenomenon, VILMOS WESTONY. Evening Prices—10c, 25c, 50c, 75c. Box Seats, $1. Matinee Prices (except Sundays and Holidays), 10c, 25c, 50c. PHONE DOUGLAS 70.

RACING. NEW CALIFORNIA JOCKEY CLUB. Oakland Racetrack. On Mondays, Wednesdays, Thursdays, Fridays, Saturdays. Six races on each of these days, rain or shine. FIRST RACE AT 1:40 P. M. ADMISSION, $2. LADIES, $1. For special trains stopping at the track take Southern Pacific ferry, foot of Market street; leave at 12 m., thereafter every 20 minutes until 1:40 p. m. No smoking in the last two cars, which are reserved for ladies and their escorts. THOMAS H. WILLIAMS, President. PERCY W. TREAT, Secretary.

WEEKLY CALL, $1 PER YEAR

PAYMENT SOUGHT FOR EXTRA WORK

Postoffice Clerks Sue the Federal Government for Compensation for Overtime

Five Hundred Garment Workers in This City Not Employed at Their Trade

Postoffice clerks' union No. 11,991 has elected the following officers:

Walter Hancock, president; John J. McNaughton, vice president; Charles Kinrade, financial secretary; Thomas Flaherty, recording secretary; Frederick Rice, warden; John N. Fitzgerald, conductor; Arthur Liebscher, trustee; F. E. King and Joseph Raymond, delegates to the labor council.

The union was advised by communication that the officers of the National union have commenced action in the United States court of claims to secure pay for overtime for postoffice clerks. The contention of the clerks is that they are entitled to extra pay for all time they are required to work in excess of eight hours a day. The national committee is working to have an early hearing of this matter.

* * *

Approximately 500 garment workers in San Francisco are not working at their trade. The representatives of the garment workers' union attribute this to the fact that a number of large firms engaged in the manufacture of shirts, overalls, aprons, barbers' coats and other ready made articles for men are not employing union help.

The union, which is composed almost entirely of women, has a little more than 500 members, with practically all of them in employment. Five hundred garment workers who are not working at their trade at present would be able to do so and would again affiliate with the union if the factories now employing nonunion help were to employ only union help.

Union members work only eight hours a day, or 48 hours a week. Some of the other shops work nine hours a day. Some of the large firms also employ Chinese. Goods manufactured in Chinatown are secretly moved to the warehouses of the white dealers and placed in competition with the goods manufactured by union establishments.

To eliminate the sweat shops and the Chinese factories is the task that the members of the garment workers' union have set for themselves. In order that all the union members of their craft may have work and that conditions may be improved in the shops they are asking that their friends look for the union label on garments they purchase.

* * *

A communication from the American federation of labor to the San Francisco labor council conveys the information that the executive committee of the federation will be in San Francisco during the latter part of next April.

The committee during its stay in the state will take testimony from interested parties belonging to unions that have differences with their international organization. This is with a view to bring about an amicable settlement of existing difficulties.

* * *

The street, concrete and asphalt workers' union last Tuesday night donated $10 to the fund that is being raised by carpenters' union No. 1640 to send one of its members who is sick to his former home in the east. The union was informed by the business agent that "business is improving and that prospects for the future are very promising." The union initiated seven accepted candidates for membership.

* * *

Electricians' union No. 151 at its last meeting discussed a proposition to add to its membership by the addition of certain workers employed in the telephone companies. The union will give a smoker in Saratoga hall next Saturday night.

* * *

The stationary firemen's union has voted to pay 1 cent per capita for six months to the fund that is being raised for the organization of the migratory labor of the state. This union has, in the last 12 months, suffered the loss of four members by death.

* * *

The molders' union last Tuesday night received a report from the international body which shows that during 1909 the receipts from all sources exceeded the disbursements by more than $11,000.

MANAGERS COUNT GAINS ON PROFESSOR NAPOLEON

Telegraph Hill Dispensary Bureau Will Profit

The board of managers of the Telegraph hill dispensary bureau and the directors and business managers of "Professor Napoleon" met yesterday afternoon to arrange for the disposition of the proceeds of the show. The accounts have not yet been made up, but after paying most of the necessary expenses, the net gains are estimated at $7,000.

As a farewell gift to the directors and testimonials to the good work they did in making a success of the charity entertainment, the women of the committee, in the name of the various groups and their chaperones, presented a traveling bag each to R. W. de Davis and W. O. Griffith.

The managers will continue this morning the work of checking up the accounts and to settle the exact amount realized for the charity bureau.

AMUSEMENTS

LURLINE. Ocean Water Baths. Bush and Larkin Streets. Swimming and Tub Baths. Salt water direct from the ocean. Open every day and evening, including Sunday. Natatorium reserved Tuesday and Friday mornings from 8 o'clock to noon for women only. "Filtered Ocean Water Plunge" the Only Filtration System of its Kind in the World. Branch Tub Baths, 2151 Geary st. near Devisadero.

CONCERTS, LECTURES, ETC.

POSTPONED. First Annual Charity Ball. Of the Auditorium Association, for the Benefit of Father Crowley's Youths' Directory. POSTPONED from February 3, 1910, to March 31, 1910. ALL TICKETS GOOD ON THAT DATE.

San Diegan Goes Hunting With Friends In Buick Touring Cars

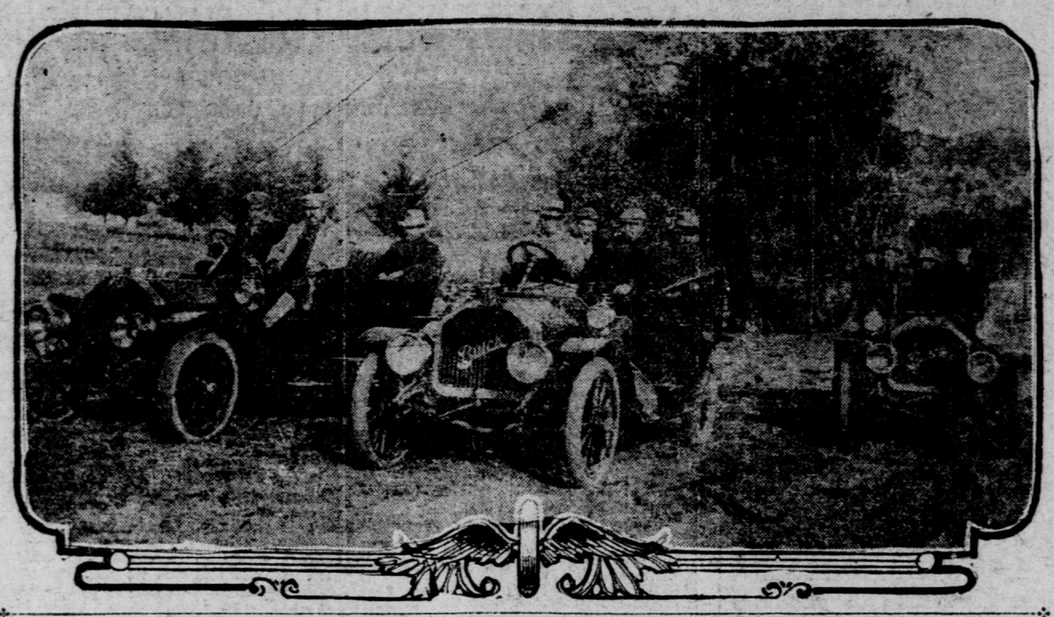

F. B. Naylor of San Diego and friends out hunting in their Buick touring cars.

ATTACK IS DENIED BY LLOYD-GEORGE

Chancellor Causes Arrest of Former Member of Parliament for Forging Message

LONDON, Feb. 2.—An echo of the recent political campaign was heard today when Frederick Homer, former member of the house of commons, and a newspaperman named Lambeth were committed for trial in the Old Bailey court on the charge of having forged telegrams sent to the Daily Mail.

The telegrams were dispatched from Falmouth and were signed with the name of the Mail's regular correspondent there. They recited a sensational story of an alleged hostile demonstration against David Lloyd-George, chancellor of the exchequer.

The latter publicly impugned the accuracy of the report and inquiry is alleged to have established that the story had been sent by Homer, who previously had instituted an unsuccessful libel suit against the Mail. The case was brought first before the lord mayor at the Mansion House. The prosecution suggested that Homer had been actuated by vindictiveness.

Pending a trial Homer was released on $2,500 bail.

TAFT VISITS BALTIMORE TO ATTEND THE OPERA

Presidential Party Guests of Chicago Man

BALTIMORE, Feb. 2.—President and Mrs. Taft came from Washington tonight to attend the performance of "La Gioconda," given by the Metropolitan opera company at the Lyric. The presidential party, which included, besides the president and Mrs. Taft, the latter's sister, Mrs. Charles Anderson; Captain Archibald Butt, the president's aide de camp, and Miss Florence Ingram, were the guests of J. C. Schaffer of Chicago.

Personal Brevities

F. B. WHEELER, president of the Crocker-Wheeler electrical company of Ampere, N. J., is at the Manx. He has been visiting an agency of the company in Japan, and is on his way to the home office.

* * *

W. S. BARTLETT and his son of Los Angeles are at the Fairmont. They are awaiting the arrival of Mrs. Bartlett and Miss Bartlett, with whom they will make a trip around the world on the Cleveland.

* * *

BATTLING NELSON, the lightweight champion, is at the Fairmont with his brother Arthur. Nelson has his own gymnasium in the Fairmont, and keeps in condition by daily exercising.

* * *

DR. F. S. BASCOM, chief of the medical department of the Utah fuel company of Salt Lake, is on the coast on a tour of investigation. He is registered at the St. Francis.

* * *

C. EDWARD RICH, for many years associated with the Grand hotel, and who afterward purchased the Cecile hotel in Ukiah, is again front clerk at the Palace.

* * *

F. J. HOWELL, a member of the firm that bears the name which deals with lithographic supplies, is at the St. Francis, registered from Hamilton, Ont.

* * *

WILLIAM F. STIFEL, a representative of the Hazel-Atlas glass company of Wheeling, Pa., is in town on a business trip. He is registered at the Manx.

* * *

HAMILTON B. HUMES, president of the Jersey Shore trust company of Pennsylvania, is visiting this city on business and is a guest at the St. Francis.

* * *

E. O. MOFFATT, a commission and grain merchant of Kansas City, is at the Argonaut with Mrs. Moffatt and the Misses Moffatt.

* * *

M. G. MURPHY, traveling passenger agent of the Canadian Pacific railroad, is at the St. Francis. Murphy is from Winnepeg.

* * *

G. H. FRENCH, a manufacturing jeweler of Boston, is at the Palace with Mrs. French. They are touring the world.

* * *

H. RUSSEL VOORHEES, a bank advertising specialist, is at the St. Francis, registered from New York.

* * *

E. C. BROWN, a manufacturer of pumping machinery, is at the St. Francis, registered from Rochester.

* * *

B. E. CHAPMAN, a jewelry manufacturer of Chicago, is among the recent arrivals at the Argonaut.

* * *

MRS. IRA D. SANKEY, the wife of the Boston evangelist, is staying at the Manx for a few days.

* * *

J. W. DAVIDSON, a businessman of Calgary, is at the Fairmont for a few days with Mrs. Davidson.

* * *

GEORGE D. ROPER, a manufacturer of Rockford, Ill., is at the Palace with Mrs. Roper.

* * *

J. T. BROWN, a merchant of Rio Vista, is among the recent arrivals at the Stewart.

* * *

H. B. GUTHREY, an oil operator of Los Angeles, is at the Stewart for a few days.

* * *

A. L. PAINE, who owns a large lumber mill at Aberdeen, is at the Palace.

WIDOW SUES FOR LIFE INSURANCE

Maintains That Husband's Transfer of $3,000 Policy to Niece Was Illegal

[Special Dispatch to The Call]

DENVER, Feb. 2.—Dr. Luella Cool Walker, a woman dentist of San Francisco and Oakland, is suing the Woodmen of the World in the district court in Denver on account of the transfer of a $3,000 insurance policy to his pretty niece by Dr. C. H. Walker, her husband, upon his deathbed in Los Angeles.

The Woodmen of the World paid the insurance to Miss Helen E. Stone, the niece, upon presenting the transfer, but Mrs. Walker says the transfer was made under undue influence and without notice to her. Mrs. Walker has already collected a number of premiums upon her husband's life at the end of tedious litigation and says she expects to recover back the money paid to her husband's niece in this case.

She met Doctor Walker, another dentist, in San Francisco and the two decided to enter into copartnership professionally and matrimonially. The husband was taken sick in the early part of 1906 and went to Los Angeles for his health, leaving his wife to take care of the business. He died August 7, 1906, in Los Angeles, but before his death transferred the policy to his niece. This is maintained to have been illegal by the wife.

MEXICAN CHILDREN TO BUY BATTLESHIP

Plan for Commemorating Centenary of Nation's Freedom

HERMOSILLO, Sonora, Feb. 2.—The plan is suggested by Guayamas citizens and approved by Vice President Corral, a native of this state, for every school child in Mexico to contribute 5 cents towards buying a battleship for presentation to the national government in commemoration of the centenary of Mexican independence next September. The ship would be called Centenario.

AUSTRALIA ANXIOUS FOR MORE IMMIGRANTS

Mission to the United States and to England

MELBOURNE, Feb. 2.—The Victorian cabinet has decided to dispatch, within a few days, a mission to the United States and England with the object of promoting immigration. Representatives of the government, including probably a number of the cabinet, will constitute the mission which will first visit England.

KING AND POPE TO RECEIVE FAIRBANKS

Former Vice President Will Leave Rome Next Week

ROME, Feb. 2.—Former Vice President Fairbanks will be received by King Victor Emmanuel and by the pope before his departure next week. He will stop at Florence and Venice, going thence to Berlin, where a dinner will be given in his honor by American Ambassador Hill February 14.

JAPANESE POACHERS CAUGHT IN ISLANDS

HONOLULU, Feb. 2.—Twenty-three Japanese, arrested on Laysan and Lisainsky islands for violation of the United States regulations against the killing of birds of plumage, were brought here today by the revenue cutter Thetis. On board the Thetis were 250,000 pairs of wings, which were seized by the commander, Captain William Jacobs, and which will be used as evidence.

BULGARIA DOES NOT EXPECT TO FIGHT TURKEY

VIENNA, Feb. 2.—A communication received from the Bulgarian government and published here today characterizes as "pure invention" the reports of strained relations between Turkey and Bulgaria and preparations for war.

"THE CHANTICLEER" IS TO CROW ON SATURDAY

PARIS, Feb. 2.—The presentation of Edmund Rostand's new play "The Chanticleer" is now set for next Saturday night. The proceeds, which will be large, are to be given to the flood sufferers.

KING EDWARD WILL ACT AS THE ARBITER

SANTIAGO, Chile, Feb. 2.—The Chilean congress today ratified the protocol submitting the Alsop claim of the United States against Chile to the arbitration of King Edward.

H. W. TAFT GREATLY IMPROVED—Los Angeles, Feb. 2.—Henry W. Taft's condition has greatly improved today, and his physician stated tonight that he would doubtless be out of the hospital in a few days, barring a relapse. Taft has been in the hospital three days, afflicted with erysipelas.

SCHEME'S COLLAPSE SHATTERED REASON

Proposed Founder of New Jerusalem Leaps From Madhouse to Death in River

NEW YORK, Feb. 2.—Hospital attendants used grappling irons in the East river in a search for the body of Henry Pennington Toler, a Princeton graduate and former broker. Toler eluded guards on Ward's island yesterday, where he had been confined in an insane asylum since July, and plunged into the river. Caught in the eddy from Hell gate, he sank almost immediately.

Toler became violently insane last summer after controversies with factions in the First Church of Christ, Scientist, in this city. For a time he was a supporter of Mrs. Augusta F. Stetson, but subsequently he turned against her. His commitment to the asylum was caused by persons who said he had sent them threatening letters.

Christian Science so interested Toler that he abandoned his brokerage business several years ago, gave much of his money to the church and finally became first reader.

Then he became possessed of the hallucination that the upper part of Harlem belonged to him and to Mrs. Mary Baker G. Eddy.

He organized a movement to recover property valued at three billion dollars to establish a new Jerusalem. His project failed, his fortune dwindled, his wife left him and his complete mental collapse followed.

PETALUMA'S GROWTH INDICATED IN SCHOOLS

City Considering Erection of Three New Buildings

[Special Dispatch to The Call]

PETALUMA, Feb. 2.—A large increase in the population of this city in the last few years was brought to the notice of the board of education today by the report of the principals of the local schools. The crowded condition of the high school brought out a lengthy report from Principal Ivan Passmore.

Philip Sweed, president of the board of education, declared that three new schools would have to be provided quickly and recommend that the city be bonded for $55,000 for the purpose.

The school department owns valuable sites and it is proposed to erect buildings thereon.

KILLED BY TRAIN—Fresno, Feb. 2.—J. D. Bysart, wagon driver for a Fresno laundry, was struck by a Southern Pacific engine while on his wagon near Malaga about 11 a. m. today and instantly killed.

AUTO PROVES ITS VALUE IN THE SNOW

During Heavy Storm in New York Earns More Than a Horse Drawn Vehicle

Carried Away Four Times as Much Snow as Any Other Kind of Truck

By R. R. L'HOMMEDIEU

The work of moving the last fall of snow from the streets of New York was materially facilitated by the employment of the modern motor truck. Street Commissioner Edwards secured the services of a three ton gasoline truck and put it to work side by side with the horse drawn wagons, so that the comparison between the two might be based on similar conditions of service. The official figures show that the truck did at least four times the work of the ordinary two horse truck. The rate paid by the city was 36 cents a cubic yard, so that the truck earned $7.20, while the best of its horse drawn competitors was earning $1.80.

New Agents for Flanders

Joe Ollier, coast factory representative of the E-M-F company, has had a busy time since he arrived in San Francisco. He has closed with 13 agencies. Those who have contracted for E-M-F and Flanders cars are: A. Brizard of Arcata, O. H. Wincke of Susanville, San Jose implement company of San Jose, W. H. Ward of Fort Bragg, Vallejo carriage works of Vallejo, Hanford garage of Hanford, Lyons-Morgan company of Fresno, F. W. Whyers of Lodi, E. Oppenheim of Sacramento, T. J. Bernard of Dunnigan, Pioneer garage of Napa and P. & C. auto company of Santa Rosa.

Church Comes From South

J. W. Leavitt & Co. yesterday received two of the big Stoddard-Dayton touring cars. One of them is for E. E. Smith of Berkeley. N. W. Church of Los Angeles, representative of the Stoddard-Dayton on the coast, arrived in the city yesterday for a conference with J. W. Leavitt.

Artistic Cars in Big Shows

J. F. McLain, manager of the Franklin automobile company, returned yesterday from his visit to the factory and the eastern shows. The two prominent features, from his viewpoint, were the torpedo body and the artistic finish of some of the cars in the exhibits.

Manager Surprised at Trade

C. C. Eichelberger, manager of the Firestone branch in this city, has had a busy time of it since the temporary quarters were opened at 442 Van Ness avenue. The business has been a great surprise to him, for he was almost swamped with business before he got his quarters settled and his force lined up.

Pratt Goes to Chicago Show

B. H. Pratt, coast manager for the Fisk rubber company, has gone east to attend the Chicago show. The trip was made by way of the northwest, where Pratt visited the agents in his territory.

Speedwell Sent to Seattle

L. V. Lynch of the Speedwell motor car company reports that a carload of Speedwells was shipped to Seattle. The shipment consisted of a seven passenger, a five passenger and a baby tonneau touring car.

Powers Returns to the City

William Powers of the Howard automobile company, who has been down in Los Angeles helping the selling force of the branch sell Buicks in that section, has returned to the city. Powers reports splendid business in autos down south.

Makes Record in Chalmers Car

Billy Knipper, the famous driver of Chalmers racing cars, who is now in Mexico, where he gained fame last spring by piloting the Flag to Flag Pathfinding car, has set his first record for "nonstop" driving and hill climbing. A special from the City of Mexico says:

"Knipper has made his first record run: that from Mexico City to the city of Toluca and return. The distance is 40 miles, up over the mountains. In the first 25 miles the road rises to an altitude of 11,000 feet. Toluca itself is at an elevation of 7,500 feet. Total elapsed time was 2 hours and 49 minutes. Actual running time, 1 hour and 16 minutes to Toluca; 1 hour and 18 minutes returning."

SAURIANS OF EAST AND WEST RELATED

Explorers Believe African Specimens Were Direct Progeny of Those in Wyoming

BERLIN, Feb. 2.—The first shipment of prehistoric bones collected by the German expedition in German East Africa, comprising 46 large boxes, reached the Berlin paleontological museum today.

Reports from explorers indicate that they have been highly successful in finding important specimens. One of the most treasured is a thigh bone that measures 6 feet 11¾ inches as compared with the 4 feet 11 inch measurement of the corresponding bone of the American diplodocus. It is said that the African specimen is the largest femur in existence.

The explorers have reached the conclusion that the African saurians were direct progeny of those whose remains were found in Wyoming.

The expedition was sent by the government to investigate the remains of antediluvian animals discovered by Professor Fraas of Stuttgart in 1907 in the southern part of German East Africa.

Any Woman Can Have Beautiful Hair

(From French Beauty Monthly.)

"No woman should use water upon her hair oftener than once in two months," says M. Fournier, the noted French scientist. "Dry powder only should be used. Moisture causes the hair to lose its color and in time become thin.

"Any woman desiring abundant, lustrous hair should use a dry shampoo every two or three days. Mix four ounces of powdered orris root with four ounces of therox. Sprinkle about a tablespoonful of this mixture upon the head; then brush the powder thoroughly through the hair. This will keep it light and fluffy and beautifully lustrous. You will soon see new hair starting to grow. This treatment is the only thing that I am sure will produce a growth of hair.

"While plain orris root is used as a dry shampoo by many women, still, no such results can be obtained as by using the formula I have given."

A Little Cold

He caught a little cold—
That was all.
So the neighbors sadly said,
As they gathered round his bed,
When they heard that he was dead.

He caught a little cold—
That was all. (Puck.)

Neglect of a cough or cold often leads to serious trouble. To break up a cold in twenty-four hours and cure any cough that is curable, mix two ounces of Glycerine, a half ounce of Virgin Oil of Pine compound pure and eight ounces of pure Whisky. Take a teaspoonful every four hours. You can buy these at any good drug store and easily mix them in a large bottle

AUTOMOBILES. Ready Reference for Buyers. ELMORE A. J. Smith, P. C. Sales Agent, 442 Van Ness av. Agents wanted. MITCHELL SEN & HUNTER Auto Co., 2140 G. av. Tel Market 2524. WHITE MOTOR CARS. AUTOMOBILES TIRES. FIRESTONE TIRE AND RUBBER CO., 442 Van Ness. T. Market 2531. G and J 414-16 Van Ness av. E. Mkt. 5080. MAGNETO. BOSCH BOSCH MAGNETO CO., 57 Van Ness cr Fulton. T. Mkt. 5080

How to Get the Pick of 3,000,000 Cans of Asparagus

We put up three million cans of Asparagus this year. All high grade, tender, California-grown.

This great quantity was taken from over 2,600 acres of Asparagus beds, cooked and canned the day it was cut.

Most of the three million cans were put out under our four hundred odd brands and some for dealers who own their own labels.

The choice selections—the large, tender spears, we put up under our favorite brand, Del Monte.

Del Monte Asparagus is the pick of this great quantity. It is chosen because of its excellent flavor, tenderness and color.

All Del Monte Asparagus is carefully watched by our expert gardeners. One or two hours make a great difference in the quality, for Asparagus grows one to two inches a day, and unless it is cut at just the proper time it be-becomes tough, "stringy" and takes on color.

You will like Del Monte Asparagus. It is cooked, ready to serve as a salad, or it may be heated. You will find from twenty to twenty-five large spears in each Del Monte can. The retail price everywhere is 35c a can.

Most grocers sell it.

Del Monte. Canned Fruits and Vegetables. Packed Where They Ripen. The Day They're Picked

The Choice of all Our Fruits and Vegetables is Packed Under Del Monte Brand

We put up six of every ten cans of Peaches; more Tomatoes than any other five concerns; the largest amount of Sugar Peas; and handle more than six-tenths of all the canned fruits and vegetables grown in California.

More than thirty thousand people are on our pay roll during the canning season, and thousands of others contribute in various ways to the growing, canning and distribution of our products.

We put up fruits, canned and dried, vegetables, preserves, jams, jellies, catsup, condiments and peeled Chili peppers. All are packed under hundreds of different brands, according to quality, and for different dealers who use their own labels. But our choice, the pick of this vast quantity, is packed under the Del Monte label. You get our favorite selections when you get Del Monte. All grocers can supply you.

CALIFORNIA FRUIT CANNERS ASSOCIATION
SAN FRANCISCO, CALIFORNIA
The Largest Canners of Fruits and Vegetables in the World

(5)