INITIAL DINNER ATTENDED BY 600

Fireworks on Long Pier Illuminate Harbor and the Many Ships at Anchor

No Detail Neglected by Manager Swanton, Who Has Charge of Entertainment

[Special Dispatch to The Call]

SANTA CRUZ, June 18.—More than 10,000 persons participated tonight in the brilliant carnival riot, dinner and ball, which marked the formal opening of the Casino's seventh season. If it's premier be prophetic, the season of 1910 will fairly eclipse anything in the history of this pretty and popular beach.

All of central California and the bay counties were represented by the 600 fortunate enough to secure reservations for the formal dinner which preceded the ball and the fireworks display on the long pier. The opening of the Casino has become the year's event on the local social calendar. Some idea of the interest all Santa Cruz takes in the launching of the Casino season may be gathered from the fact that the children of this city furnished the wealth the flowers with which the great dining room was so beautifully decorated.

Before 5 o'clock this morning the children of Santa Cruz began their march to the beach laden with sweet peas. They preserved that line of march until midafternoon. The children claimed the right to furnish the flowers, but they were unable to furnish an age limit defining the boundaries of childhood. The youngest flower girl proudly lisped her claim to 3 years. The oldest flower boy cheerfully confessed that he had celebrated his eighty-fifth birthday.

Not the slightest detail that could contribute to the comfort or enjoyment of the Casino's guests was overlooked by General Manager Fred W. Swanton and Assistant Manager Edgar M. Williamson. For days an army of workmen had been driven at a record breaking pace. At 6 o'clock tonight everything was finished and approved. Not a detail of decoration or service was missing when Swanton gave the signal that opened the Casino's new year.

DINNER LIST CLOSES

The only fault was the management's inability to meet demand for places in the dining room. On Friday the limits of the dining room proper had been reached and several large parties assigned places in the roof gardens. At 10 o'clock this morning the dinner lists were closed unwillingly enough by the management and to the disappointment of scores of belated applicants. The arrangement of the seating in the great dining room and the service reflected as much credit on Daniel O'Leary, manager of the grill, as did the dinner itself upon Chef Thomas Moran. The 70 tables in the dining room were so arranged that the diners had excellent views of the ballroom on one side and the beach and fireworks on the pier on the other side.

The dining room decorations were strikingly beautiful. Sweet peas predominated in a wealth of soft color and dainty fragrance. Every table was laden with blossoms.

Colored ribbons hanging from chandeliers and ceiling produced the effect of flying confetti. Three hours later the confetti actually flew from the hands of handsomely gowned women and merry men. The dining room was opened at 6:30 o'clock. The diners found their places to the strains of concert music rendered by the Dobronyi Hungarian orchestra.

HARBOR ILLUMINATED

At 8 o'clock the beach company's military band, under the direction of Lou Williams, gave the signal for the opening of the outdoor fun and for the splendid display of fireworks on the long pier. On that signal the wide sweep of beach, the yachts and naval vessels in the bay were brought to the startling relief by the thundering of hundreds of pounds of fireworks. The effect was as strikingly beautiful as it was startling.

Both the rose gardens were filled with diners unable to obtain places in the main grill room. In the north garden were several larger parties, notably one of 30 members of the Family club of San Francisco and another of 12 representatives of a commercial travelers' organization. The beach and the great board walk stretching to the San Lorenzo river where masses of merrymaking humanity. Out of doors no restraint was placed on the carnival spirit.

A confetti battle raged for hours from the Casino down the entire length of the board walk and the beach.

At 9:30 the serpentine confetti began to fly in the dining room and the ballroom was thrown open from that time until morning. All was merry madness. The Casino was opened as never before. Fred W. Swanton had achieved another characteristic success.

GUESTS AT TABLES

Among those who were fortunate enough to secure tables were:

George Anderson and party, San Jose.
Mr. and Mrs. Frank C. Ballantine, Mrs. Prudie C. Leavitt, Mr. and Mrs. Roy N. Bishop, F. A. Houseworth, San Francisco.
Mr. and Mrs. C. F. Homer, Mrs. Henry Crosby, Centerville.
Mr. and Mrs. W. H. Donohue, Mr. and Mrs. C. Decoto, Mr. and Mrs. D. Crowell, Judge and Mrs. T. W. Harris, Oakland.
Mr. and Mrs. A. May, Alvarado.
Mr. and Mrs. A. Lawrence, San Mateo.
Mr. and Mrs. J. Coleman, San Francisco.
Mr. and Mrs. George Starr, Mr. and Mrs. H. W. Lake, Mr. and Mrs. Levy, Mr. and Mrs. Garbey, Mr. and Mrs. Walter Heelman, Mr. and Mrs. A. Rosenstein, Mrs. James McNeil, Santa Cruz.
Mr. and Mrs. Ferd W. Swanton, Mr. and Mrs. H. F. Anderson, Mr. and Mrs. H. E. Irish, Mr. and Mrs. John Scott, Santa Cruz.
Mrs. J. G. Wickersham, Miss Agnes Sargent, Joseph Nolan, George Tourney, San Francisco.
Mr. and Mrs. C. D. Datton, Mr. and Mrs. Clay Peters, Mrs. Lucile Moffitt, Miss Maude Holtenbeck, G. F. Severie, E. M. Wilson, Santa Cruz.
Mrs. Earl Morgan and party, San Francisco.
Mr. and Mrs. C. W. Hornick, Mr. and Mrs. George A. Van Smith, Miss M. Kelly, E. P. Gosling, San Francisco.
Dr. T. E. Morgan and party, Santa Cruz.
T. Whiting and party, San Francisco.
Fred Konig and party, San Francisco.
O. M. Turner, San Francisco.
Mr. and Mrs. F. B. Young, San Francisco.
Charles Waldron and party, Santa Cruz.
Mr. and Mrs. Clarence Fagan, Santa Cruz.
Walter Martin and party, San Francisco.
Miss Edna Dawson, Miss Egan, San Francisco.
Charles Moerz and party, San Francisco.
Bruce Sharp and party, San Francisco.
Mrs. F. E. French, San Francisco.
Van Brittain and party, San Francisco.
Mr. and Mrs. H. L. Trowbridge and party, San Francisco.
R. L. Dunne and party, San Francisco.
J. H. Fellman, San Francisco.
George A. Brewster, Oakland.
Mrs. M. H. Gover, Salt Lake.
William Lange and party, San Francisco.
Frank L. Brown and party, San Francisco.
R. S. Brown and party, San Francisco.
Mr. and Mrs. Robert Barton, A. W. Goodfellow, J. McCook, Mr. and Mrs. Parker Lyons, Fresno.

Among the parties entertained by Santa Cruz hostesses were:

Mrs. Cooper Anderson, Mr. and Mrs. H. F. Bailey, Miss Ella Bernheim and party, Santa Cruz.
Mr. and Mrs. Thomas Marquis, Mr. and Mrs. S. W. Coleman, Mr. and Mrs. H. L. Eppinger, Mr. and Mrs. W. C. Stetson, Miss Ruth Eppinger, San Francisco.

Mr. and Mrs. F. E. Fitzpatrick	Miss Schlafty
Miss Alice Fitzpatrick	Mr. and Mrs. B. K. Knight
W. E. Fitzpatrick	Fred Waltl
Mr. and Mrs. J. C. Warren	Miss Claire Schilling
Miss Doris M. Warren	Mr. and Mrs. W. K. Krieg
H. L. Madsen	Mr. and Mrs. Samuel Leask
Mrs. M. Moore	
Mr. and Mrs. L. H. Wessendorf	Mr. and Mrs. J. W. Linscott
Mr. and Mrs. F. E. French	Dr. and Mrs. L. M. Linscott
Leslie Wright	Roy Linscott
Miss Cornelia Kilby	Clyde Linscott
Mrs. Contri Randall	Miss Lulu Monroe
Mr. and Mrs. P. H. Farrington	Charles Monroe
Mr. and Mrs. George D. Monteli	Miss May Britton
Mr. and Mrs. Ralph Miller	Edw. Murphy
Mr. and Mrs. F. R. Howe	Miss Williams
Miss Anna Linscott	R. E. Steele
J. Williamson	Frank Roberts
J. Dolman	Willett Ware
Mr. and Mrs. Shirley	F. E. Houghton
Mr. and Mrs. J. W. Davidson	A. M. Travis
Mr. and Mrs. C. J. Jones	Mr. and Mrs. Carl Beck
Clara Linsmeyer	Mr. and Mrs. Pio Scatroni
Frank Steinze	Miss Phoenie Parker
Mr. and Mrs. W. T. Sesnon	Miss Tweedie Dabadie
Mr. and Mrs. John R. Chase	Dr. and Mrs. J. B. Parker
Mr. and Mrs. C. C. Moore	Mr. and Mrs. Hay Torchiana
Mr. and Mrs. William Jeter	Mr. and Mrs. Harold McPherson
Mr. and Mrs. R. W. Putzker	Lester Wessendorf
Mr. and Mrs. Charles Klein	Miss Smith
Mr. and Mrs. Clark	Hay Torchiana Jr.
	Leorne Torchiana
	Katherine Torchiana
	Mr. and Mrs. Ernest Cowell
	Mr. and Mrs. Henry Willey
	Miss Henriette Willey
	Miss Isabelle Willey

TO BUILD ROAD IN ALASKA—Seward, Alaska, June 18.—Major W. P. Richardson, president of the Alaska road commission, announced today that work will begin at once on the government road from Seward to the new Iditarod gold fields. Major Richardson expects to have a well marked trail from Iditarod city to the coast before winter sets in.

10,000 Santa Cruz Merry Makers Aid at Casino's Formal Reopening

The Santa Cruz casino, which was opened last night, and its general manager, Fred W. Swanton.

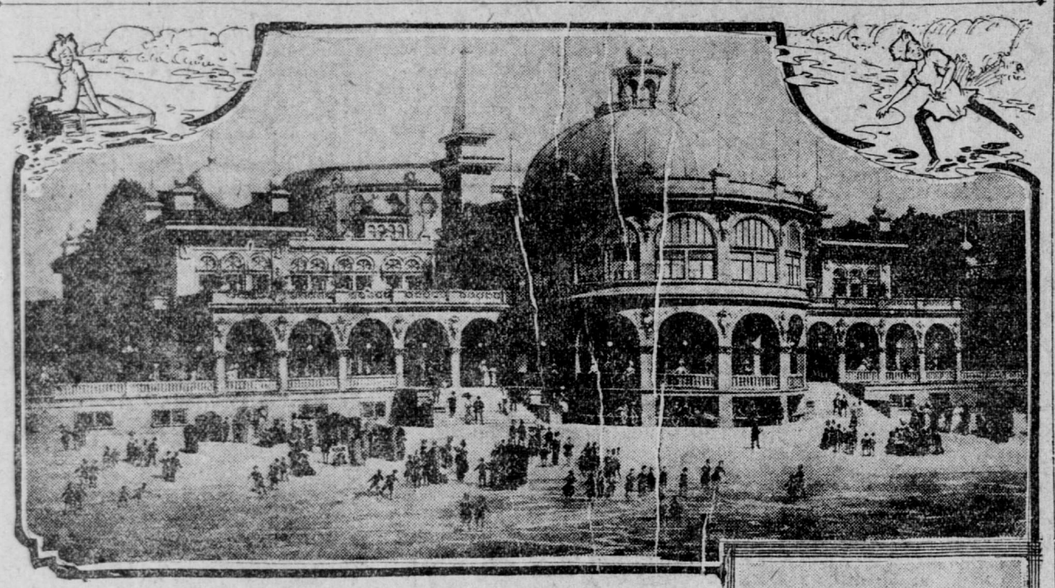

LEISHMAN THINKS CHARLTON IS ALIVE

Continued From Page 29

Charlton had been murdered also. He now believes Charlton is alive.

Today Signor Nardi, a delegate of police, who made the official examination, said:

"Not only was Mrs. Charlton's face smashed, her hair was clotted with blood, there was blood on her breast and her black dress was stained with blood. The trunk was half filled with water, so the garments were drenched and the blood ran into smears."

The Italian police are very angry. They say the action of the American authorities has retarded justice. The Italian newspapers attack the American consul for mismanagement and interference.

Caughy today requested the police to offer $1,000 reward for Charlton's body, to which the commissary said: "You can get 10 corpses for that price."

The police say that Charlton probably only had $100 and his wife's jewelry when he fled from Como.

The divers who have been exploring the lake bottom have ended their labors without making any discovery of consequence.

Coal dealers' books show that the consumption of coal for the winter in New York city will amount to one ton for each inhabitant, or about 4,300,000 tons in all.

BIRTHS, MARRIAGES AND DEATHS

Notable Deaths

JAMES F. BAGLEY, SPORTING WRITER—New York, June 18.—James F. Bagley, a well known New York sporting writer, died suddenly shortly before midnight of heart disease. Bagley was about 50 years old and was born in Brooklyn. For the last five years he had been sporting editor of the New York Evening Mail.

BIRTHS

ALEXANDER—In this city, June 13, to the wife of John Alexander, a son.

FIGONE—June 6, 1910, to the wife of A. Figone (formerly Catherine Balto), a daughter.

HANSEN—In this city, June 15, 1910, to the wife of Aug. Hansen, a daughter.

KRAUSE—June 17, 1910, to the wife of Harry William Krause (nee Mills), a daughter.

LUNDY—In this city, to the wife of Malcolm Lundy, a daughter.

MAHONEY—In this city, June 13, 1910, to the wife of J. J. Mahoney, a son.

MARKEY—In this city, May 8, 1910, to the wife of George A. Markey (nee Olivier), a daughter.

McMURITY—In this city, June 5, 1910, to the wife of R. B. McMurity, a son.

SCHMITT—In this city, June 17, 1910, to the wife of Joseph William Schmitt, a son.

SCOLLIN—June 10, 1910, to the wife of Joseph C. Scollin, a son.

MARRIAGES

LITTMAN—SPARROW—In this city, June 14, 1910, by the Rev. Father Lathrop of the Church of the Advent, Fred A. Littman of Philadelphia and Pauline M. Sparrow of San Francisco.

ROSS—DUNTON—In this city, June 16, 1910, by the Rev. G. A. Bernthal, Andrew J. Ross of San Francisco and Hermine E. Dunton of Los Angeles.

SLACK—GILBERT—In this city, June 17, 1910, by the Rev. G. A. Bernthal, Ernest Slack and Harriett Gilbert, both of Los Angeles.

DEATHS

Abbott, Albert F.	61	Inwood, Rosena V.	71
Alexander, H. J.	44	Johanson, A. R. F.	19
Barthold, Hanna	—	Klein, Elenore	65
Belitzer, Jacob	65	Mattox, Annie	28
Bellew, John J.	26	McDowell, Mary	48
Berle, Samuel	60	McKay, Edward P.	30
Bohm, Maria	68	McPherson, Bertha E.	35
Brown, Mary	30	Perault, Moses	71
Carew, Mary A.	—	Rothschild, Johanna	65
Critcher, Mrs. E.	—	Slattery, Honora L.	34
Davini, Elena	63	Speyer, Eugene R.	16
Deacon, Henry	61	Trask, Rachel L.	—
Dennis, Isaac P.	71	Vojvoda, Chester	21
Diezelski, Louis	59	Walsh, Annie	22
Duncan, R. A.	34	Wayland, T. H.	62
Eichbaum, F. H.	84	Windeler, Anna	58
Farrel, Patrick	30	Wyer, Mary	72
Forsman, Maria	85	Young, John H.	50
Galter, Emile	64		
Gilbertson, John	63	Brownlie	(Card)
Harman, Sallie P.	67	Buckley	(Card)
Harrington, F. B.	68	Clemens	(Card)
Harrington, Mary E.	37	Nugent	(Card)
Hale, Elizabeth D.	77	Zwick	(Card)
Hoffman, Joseph	70		

ABBOTT—In Oakland, Cal., June 17, 1910, Albert Franklin Abbott, beloved husband of May E. Abbott, and father of Everett W. Abbott, a native of Vermont, aged 61 years 7 months and 28 days. A member of George H. Thomas post No. 2, G. A. R., of San Francisco, Cal.

Friends and members of the George H. Thomas post No. 2, G. A. R., of San Francisco, are invited to attend the funeral from the residence of James Taylor, northeast corner of Fifteenth and Jefferson streets, Oakland, tomorrow (Monday), at 1 p. m. In courtesy to George H. Thomas post services will be conducted by Lyon post No. 8, G. A. R. Interment Mountain View cemetery, Oakland.

ALEXANDER—In Chilo, Mendocino county, Cal., June 17, 1910, Howard Jules, dearly beloved husband of Alice Alexander, and loving father of Mrs. George H. Goody of Fruitvale, Cal., a native of The Dalles, Oregon, aged 44 years. A member of Golden Gate council No. 551, National Union.

Friends and acquaintances are respectfully invited to attend the funeral today (Sunday), June 19, at 10 o'clock a. m., at the funeral parlors of Theodor Dierks & Co., 900 Devisadero street corner of McAllister. Interment Mount Olivet cemetery, by train leaving Third and Townsend streets at 11:30.

BARTHOLD—In this city, June 17, 1910, Hanna, beloved wife of Fred Barthold, and mother of Carrie Barthold, a native of Norway.

BELITZER—In this city, June 17, 1910, Jacob Belitzer, a native of South Carolina, aged 65 years 7 months and 18 days.

Friends are respectfully invited to attend the funeral tomorrow (Monday), June 20, at 2 p. m., at Masonic hall, 2174 Market street, under the auspices of Balder lodge No. 393, F. & A. M. Incineration at Odd Fellows' crematory. Remains at the parlors of N. Gray & Co., 2198 Geary street corner of Devisadero.

BELLEW—In Humboldt, Ariz., June 12, 1910, John J., beloved son of Mrs. Thomas and the late Thomas Bellew, and brother of Edward R., Thomas J., Helene M., Richard M. and the late Francis V. Bellew, a native of San Francisco, Cal., aged 26 years and 3 months.

The funeral will take place tomorrow (Monday), June 20, 1910, at 9 o'clock, from his late residence, 219 Lake street, thence to Star of the Sea church, where a requiem high mass will be celebrated for the repose of his soul, commencing at 9:30 o'clock a. m. Interment Holy Cross cemetery.

BERLE—In this city, June 15, 1910, Samuel Berle, a native of Switzerland, aged 60 years. Interment Mount Olivet cemetery.

BOHM—In this city, June 17, 1910, Maria, dearly beloved wife of the late John A. Bohm, and devoted mother of Harry R., George H. and Albert C. Bohm, a native of Montreal, Canada, aged 68 years.

Friends and acquaintances are respectfully invited to attend the funeral today (Sunday), at 11 a. m., from the parlors of Suhr & Wieboldt, 1385 Valencia street near Twenty-fifth. Incineration Cypress Lawn crematory by 11:30 a. m. train from Twenty-fifth and Valencia streets. Kindly omit flowers.

BROWN—In this city, June 15, 1910, Mary, dearly beloved wife of Herbert F. Brown, a native of England, aged 30 years.

Notice of funeral hereafter. Remains at the mortuary chapel of the Golden Gate undertaking company, 2483 Mission street.

CAREW—In this city, June 16, 1910, Mary Agnes, beloved wife of Thomas R. Carew, a native of Boston, Mass.

A requiem mass will be celebrated for the repose of her soul at St. Agnes church tomorrow (Monday), June 20, at 10 a. m. Friends are invited to attend. Interment (private), Holy Cross cemetery, by funeral car from Thirteenth and Mission streets. Kindly omit flowers.

CRITCHER—In Yokohama, Japan, May 26, 1910, Mrs. Enriqueta Critcher, beloved mother of Mrs. Frank Barrows Freyer, a native of Monterey, Cal.

Funeral services will be held tomorrow (Monday), June 20, at 8:30 a. m., at St. Dominic's church, Pierce and Bush streets. Interment strictly private.

DAVINI—In this city, June 17, 1910, Elena Davini, dearly beloved wife of Andrew Davini, and loving mother of Hugo J., John A. and Elvia A. Davini and Mrs. Eda Bianchini, a native of Italy, aged 63 years and 5 months. (Sacramento, Cal., papers please copy.)

Friends and acquaintances are respectfully invited to attend the funeral services today (Sunday), June 19, 1910, at 1:30 o'clock p. m., at her late residence, 1459 Grant avenue. Interment Italian cemetery. N. B.—A requiem mass for the repose of her soul will be celebrated today (Saturday), at 8 a. m., in the church of Sts. Peter and Paul.

DEACON—June 16, 1910, Henry Deacon, beloved husband of Catherine W., and father of Charles W., Shelden T. and Clyde Deacon, and brother of William Deacon and Mrs. Elizabeth Axtell, a native of New York state, aged 61 years 1 month and 11 days.

DENNIS—In Richmond, Contra Costa county, Cal., June 17, 1910, Isaac Peace Dennis, beloved father of Jesse T., Mrs. Low, Waddy, Mrs. Lottie Pearman, Mrs. Talitha Edgar, Arthur and Frank Dennis, a native of Missouri, aged 71 years 7 months and 13 days. (Kansas City papers please copy.)

The funeral will take place today (Sunday), June 19, 1910, from his late residence, 509 Ripley avenue, Richmond, at 2 p. m., thence by funeral car to Sunset View cemetery, where interment will take place.

DIEZELSKI—In this city, June 17, 1910, Louis Diezelski, a native of Germany, aged 59 years. A member of Court Star of the Mission No. 7197, A. O. F.

Notice of funeral hereafter. Remains at the parlors of Theodor Dierks & Co., 900 Devisadero street corner of McAllister.

DUNCAN—In Honolulu, Hawaiian Territory, June 9, 1910, R. A. Duncan, husband of Viola Duncan, and son of the late John Duncan and Mrs. Sarah Duncan, a native of Pennsylvania, aged 34 years.

EICHBAUM—In this city, June 17, 1910, at his late residence, 201 Devisadero street, Frederick Herschel Eichbaum, father of William P., Frederick H. Jr., Charles W. and J. Vanleer Eichbaum, Mrs. W. S. Cochran, Mrs. C. F. Adams and Mrs. F. W. Hosmer, a native of England, aged 81 years 7 months and 17 days.

Friends and acquaintances are respectfully invited to attend the funeral services tomorrow (Monday), June 20, at 1 o'clock p. m., at the Church of St. John the Evangelist, Fifteenth street and Julian avenue. Interment Cypress Lawn cemetery, by electric car from Thirteenth and West Mission streets. Remains at his late residence, 201 Devisadero street.

FARREL—In this city, June 17, 1910, Patrick Farrel, a native of England, aged 30 years.

FORSMAN—In this city, June 18, 1910, Maria Forsman, beloved wife of the late Dr. James Forsman, and beloved mother of Mrs. Dessie A. Berry and Mrs. Florence Mae Witt, aged 85 years 2 months and 27 days.

GAITER—In San Jose, Cal., June 16, 1910, Emile Galter, dearly beloved husband of Pelagie Catherine Gaiter, a native of Belgium, aged 64 years.

Friends and acquaintances are respectfully invited to attend the funeral tomorrow (Monday), June 20, 1910, at 9:40 a. m., from the funeral parlors of the Thomas McNally Sons, 958 Market street, thence to St. Joseph's church, where a solemn requiem high mass will be celebrated for the repose of his soul, commencing at 10 o'clock a. m. Interment Calvary cemetery.

GILBERTSON—In Oakland, Cal., June 18, 1910, John Gilbertson, beloved husband of Abbie Gilbertson, and father of Dr. J. C. Gilbertson and Harry S. and Miss Grace Gilbertson, a native of Ireland, aged 63 years 1 month and 14 days.

HARMAN—In Fruitvale, Cal., June 18, 1910, Sallie P. Harman, beloved wife of George W. Harman, mother of George W. Morse and Cecelia Harman Cords, sister of Mrs. B. F. Merrill and Mrs. M. A. Bowen, grandmother of George W., Leonard and Frank Morse, and aunt of W. H. Dalton of Santa Cruz, a native of Gorham, Me., aged 67 years 1 month and 22 days.

Friends and acquaintances are respectfully invited to attend the funeral services tomorrow (Monday), June 20, 1910, at 2 o'clock p. m., from her late residence, 3000 Capp street, Fruitvale, Cal. Incineration, Oakland.

HARRINGTON—In Portland, Ore., June 17, 1910, Francis B., husband of Sophie Harrington, father of Webber C., Francis B. Jr. and Jesse H. Harrington, and brother of Fred L. Harrington of Trinidad, Cal., and Mrs. Harry E. Dore of Berkeley, a native of Braintree, Mass., aged 68 years and 5 months.

HARRINGTON—In this city, June 18, 1910, Mary Ellen, dearly beloved wife of William Harrington, loving mother of George J., Lydia E., Elsie, Mamie, William and Edward Harrington, beloved daughter of the late Joseph and Elizabeth Fisher, and loving sister of Joseph, Kittie and Ida Fisher, a native of Livermore, Cal., aged 37 years.

HALE—In Stockton, Cal., June 16, 1910, Elizabeth D. Hale, beloved mother of Joseph S. Hale of Berkeley, Mrs. Grace F. Buckley of Linden and Mrs. Lizzie W. Inglis of Stockton, a native of Massachusetts, aged 77 years.

HOFFMAN—In San Mateo, Cal., June 18, 1910, Joseph, beloved husband of Hannah Hoffman, and father of William J., Melville G. and Dr. Lawrence H. Hoffman, a native of Bavaria, Germany, aged 70 years and 4 days.

The funeral will take place tomorrow (Monday), at 10:45 o'clock a. m., from his late residence, 3014 Washington street. Interment private. Please omit flowers.

INWOOD—In San Anselmo, Cal., June 16, 1910, Rosena Victoria, beloved wife of the late George Inwood, and mother of Arthur H. Inwood, Mrs. Elizabeth Chiquette, Mrs. Angie Samsoe and Mrs. Harriet Arthowe, a native of London, Eng., aged 71 years.

Friends and acquaintances are respectfully invited to attend the funeral services tomorrow (Monday) afternoon, June 20, 1910, at 2 o'clock, at her late home, 1924 Prince street, Berkeley. Interment Mountain View cemetery.

JOHANSON—In this city, June 15, 1910, Axel R. F., dearly beloved son of Janne and Emma Johanson, and devoted brother of Ed J., Hermann, Frida, Annie and Bertha Johanson, a native of Oland, Sweden, aged 19 years and 3 months. A member of Court Seal Rock No. 45, F. of A.

Friends and acquaintances are respectfully invited to attend the funeral services today (Sunday), June 19, 1910, at 10:30 o'clock a. m., at the chapel of McAvoy & O'Hara, 2224 Market street near Fifteenth. Interment Cypress Lawn cemetery.

KLEIN—Entered into rest, in this city, June 18, 1910, Elenore Klein, dearly beloved wife of Ernst Klein, beloved mother of John A. and Fred C. Klein, and sister of Mrs. Albert Heyer, George Meyer and the late Sophie Lehmann, a native of Dreckenberg, Germany, aged 65 years 10 months and 9 days.

Notice of funeral hereafter.

MATTOX—In this city, June 18, 1910, Annie, dearly beloved wife of William Mattox, and loving mother of Bruce, Bleven and Gladys Mattox, a native of California, aged 28 years.

Notice of funeral hereafter. Remains at the parlors of Monahan & Co., 2339 Mission street near Nineteenth.

McDOWELL—In Oakland, June 18, 1910, Mary McDowell, beloved mother of Olivia F., Minnie C., William and Ophelia R. McDowell, aged 48 years.

McKAY—In this city, June 18, 1910, Edward P., beloved son of Donald and Katherine Morrison McKay, a native of California, aged 30 years 6 months and 12 days. A member of Aerie No. 5, F. O. E.

McPHERSON—In Santa Rosa, Cal., June 17, 1910, Bertha Elizabeth, dearly beloved wife of James McPherson, devoted mother of Amy, Vina and John McPherson, and sister of Mrs. Albert Ludeman, a native of Nebraska, aged 35 years 2 months and 2 days.

PERAULT—In Richmond, Cal., June 17, 1910, Moses Perault, beloved father of Mrs. F. C. Hinebaugh and Mabel Perault of Duluth, Minn., Mrs. C. M. Stockwell of Portland, Ore., Mrs. G. A. Allen of Richmond, Cal., and the late C. G. Perault, a native of Montreal, Can., aged 71 years and 11 months. (Duluth, Minn., and Portland, Ore., papers please copy.)

Notice of funeral later.

ROTHSCHILD—In Oakland, June 17, 1910, Johanna Rothschild, dearly beloved mother of Henry Heymann, and grandmother of Julius, Rosa, Sarah, Dora, Bertha and Minnie Heymann, a native of Hamburg, Germany, aged 65 years 3 months and 15 days.

SLATTERY—In this city, June 17, 1910, Honora L., beloved daughter of the late James and Honora Slattery, and sister of Margaret J. Slattery, Mrs. S. S. Treanor and Mrs. W. J. Slattery, a native of San Francisco, aged 34 years.

The funeral will take place tomorrow (Monday), June 20, at 8:30 a. m., from the residence of her sister, Mrs. W. J. Slattery, 520 Precita avenue, thence to St. Peter's church, where a solemn requiem mass will be celebrated for the repose of her soul, commencing at 9 o'clock a. m. Interment Holy Cross cemetery.

SPEYER—In this city, June 17, 1910, Eugene Robert, dearly beloved son of Charlotte and the late Walter Speyer, and loving brother of Helene, Ethel and John Speyer, a native of San Francisco, aged 16 years.

Funeral strictly private. Please omit flowers.

TRASK—In Oakland, Cal., June 16, 1910, Rachael L. Trask, beloved mother of Stella G. and Alice M. Trask and the late Frank O. J. Trask, a native of Maine.

Friends and acquaintances are respectfully invited to attend the funeral services tomorrow (Monday), June 20, 1910, at 10:30 o'clock, at her late home, 318 Twenty-first street, Oakland. Interment private.

VOJVODA—In this city, June 17, 1910, Chester Vojoda, dearly beloved cousin of Peter Vojvoda, Mrs. Mary Megica, Mrs. Anita Giannovich and Mrs. Katie Megica of Los Angeles, Cal., a native of Austria, aged 21 years. A member of the Austrian Military and Benevolent association of Los Angeles, Cal.

Friends and acquaintances are respectfully invited to attend the funeral tomorrow (Monday), June 20, at 1:30 p. m., from the parlors of Valente, Marini, Marais & Co., 649 Green street between Stockton and Powell, under the auspices of the Austrian Military and Belevolent association of San Francisco, thence to the Church of the Nativity for services. Interment Holy Cross cemetery.

WALSH (nee Bowen)—In this city, June 17, 1910, Annie, dearly beloved wife of Frank Walsh, loving mother of Irene Frances Walsh, loving daughter of James P. and Ellen Bowen, and sister of Sadie and Louise Bowen, Mrs. F. Kirchner and Joseph Williams, a native of San Francisco, aged 22 years and 3 months.

Friends and acquaintances are respectfully invited to attend the funeral tomorrow (Monday), June 20, 1910, at 8:30 o'clock a. m., from her late residence, 3228 Twenty-first street, thence to St. James church, where a requiem high mass will be celebrated for the repose of her soul, commencing at 9 o'clock. Interment Holy Cross cemetery.

WAYLAND—In Santa Cruz, Cal., June 12, 1910, T. H. Wayland, a resident of Lathrop, a native of Massachusetts, aged 62 years 9 months and 9 days.

WINDELER—Entered into rest, in this city, June 17, 1910, Anna, dearly beloved wife of Peter Windeler, devoted mother of Henry F., Eda D. and William F. Windeler, Mrs. George J. White and the late Meta Windeler, grandmother of Edward Windeler and Hazel White, and loving sister of Herman and Fred Mustedt and Mrs. John Peters, a native of Hanover, Germany, aged 58 years 6 months and 13 days.

Friends and acquaintances are respectfully invited to attend the funeral tomorrow (Monday), at 2 p. m., from St. Johannes German Evangelical Lutheran church, Twenty-second street between Howard and Capp. Remains at her late residence, 2653 Howard street near Seventh. Interment Woodlawn cemetery, by carriage.

WYER—In this city, June 17, 1910, Mary, beloved wife of the late John Wyer, and loving mother of John D. Wyer, a native of County Westmeath, Ireland, aged 72 years.

The funeral will take place Tuesday, at 8:30 o'clock a. m., from the parlors of J. C. O'Connor & Co., 770 Turk street near Franklin, thence to Sacred Heart church, where a requiem mass will be celebrated for the repose of her soul, commencing at 9 o'clock a. m. Interment Holy Cross cemetery, by electric funeral car from Thirteenth and West Mission streets.

YOUNG—In Berkeley, June 17, 1910, John H. Young, son of the late Wilhelmina Shane, aged 50 years.

CARD OF THANKS

BROWNLIE—We desire to express our heartfelt thanks to our many kind friends and relatives for their comforting words of sympathy and beautiful floral offerings during our late sad bereavement in the loss of our dearly loved mother.
ROBERT G., JAMES S., DAVID S. and ALEXANDER BROWNLIE.

CARD OF THANKS

BUCKLEY—We wish to express our thanks to friends and acquaintances for the floral offerings and the comforting words of sympathy extended during the sad hours of our recent bereavement—the loss of a dear daughter and sister.
MR. and MRS. L. BUCKLEY and Family.

CARD OF THANKS

CLEMENS—The family of the late Charles Clemens herewith tender their heartfelt thanks to the many friends and neighbors and the officers and members of Precita parlor No. 187, Native Sons of the Golden West, and the United States navy, for the beautiful floral offerings and the many acts of kindness and sympathy extended to them in their late bereavement.

CARD OF THANKS

MEYER—I wish to thank the many friends and acquaintances for the floral offerings and the comforting words of sympathy extended to me in my late bereavement, the loss of my dearly beloved husband, William D. Meyer.
MRS. ANNA CHRISTINA MEYER.

CARD OF THANKS

ZWICK—The family of the late Anton Zwick herewith desire to express their heartfelt thanks and appreciation to their many friends and to Mission turn verein and Mission lodge No. 16, Od. H. S., for their many floral offerings and kind words of sympathy expressed to them during their late bereavement in the loss of a dearly beloved husband and father.

NEW $300 AND $350 PIANOS SELLING AT $195 AND $237 PAY A DOLLAR A WEEK

BARGAINS IN USED PIANOS

Steinway, Everett, Kroeger, Vose, Clark Wise & Co., Emerson, Decker, Deming and a store full of other big bargains. Sale prices, $90, $125, $140 and upwards. New $300 and $350 Pianos at $195 and $237. Pay $5 at first, then a Dollar a Week.

CLARK WISE & CO.
233 GRANT AVE.
Opp. White House

A Most Amazing Sale of Silk Dresses and Costumes

Starts Here Monday Morning at 8:30
See Great Window Displays Today

Women's Stunning $25 to $40 Foulard, Pongee and Fancy Silk Dresses and Costumes $11.

WE expect a tremendous response to this announcement, for this is positively the most remarkable value in silk dresses offered this year. No woman who loves beautiful dresses can afford to miss this sale, for it is a fact that a more sumptuous gathering of Silk Dresses at a popular price has never been seen. The styles are far above the commonplace, showing in every detail refreshing newness and originality.

The variety is simply bewildering, including such charming fabrics as swagger foulards in polka dots and metrical designs, popular pongees, shimmering messalines, smart novelty silks and handsome taffetas. There are high and low necks. Some have lace yokes. Some are beautifully embroidered. There are tunic skirts, sunburst effects and plain skirts. Every wanted day and evening color. Every one an incomparable bargain, as they are $25 to $40 values, now at..... $11.00 ea

More Wonderful Bargains From the New York Trade Auctions, in

June Sale Wash Dress Fabrics and White Goods

50c Silk Eolioenne 25c yd — Dainty sheer, plain solid colors; light blue, pink, cream, white, old rose and gray, for day and evening dresses. Half price Monday.

Fancy Dress Ginghams 5c yd — Good 8½c and 10c American makes, in checks, plaids, stripes and solid colors. Sale price, Monday, 5c the yard.

Best Grade Galatea Cloth 10c yd — Never sold under 15c the yard. Principally light grounds in fancy figures, dots, stripes, etc. Monday, 10c yard.

10c *yard for White Batiste, checks, plaids and crossbar effects, worth 15c and 20c a yard* — Just the goods for Waists, Dresses, Children's Clothes and Underwear, and great bargain at price.

35c and 50c Figured Silk Mulls, in both white and colored grounds, Monday, yard 18c — Dainty figures, floral, dotted and effects. Exquisite fabrics for evening or day wear.

Sale of 25c White Madras 15c yd — Also Cheviots—all white, in a variety of mercerized stripe, dot, checked and figured effects. Special Monday, 15c yard.

Sale of 20c Wash Serges 12½c yd — Black and white shepherd checks. Look like the imported goods and will wash and wear well.

India Linons—Extra Special — Four lots of plain white India Linons—all sheer, even-threaded, good wearing qualities for dresses, waists, underwear, etc. Beg. Monday—
12½c *quality at* 9c yard
20c *quality at* 12c yard
25c *quality at* 19c yard
35c *quality at* 24c yard

25c Fancy Linene Suitings 15c yd — Big assortment of plain and two-toned stripe effects, on colored grounds. Favorite fabric for street and seaside wear.

Sale of 36-Inch Burlap 12½c yd — Solid colors, greens, reds and tans, for wall coverings, floors, drapes, etc. Extra special value.

$3.00 Dusters—Linen—Only . . $1.95 — A special sale of women's automobile or traveling linen dusters; cut full length and width and well made; all sizes. Only 150, so come early for your size, at but $1.95 each.

Livingston Bros. INCORPORATED — FILLMORE AND GEARY STS. — Mail Orders Filled.

Fine $6.00 Khaki Suits $4.50 — The ideal suit for mountain climbing or any outing excursion. Norfolk blouse with belt and two pockets. Graceful, full pleated, walking length skirt. Good heavy Khaki. All sizes 34 to 42. Monday, $4.50 each.

INDEPENDENT OF THE TRUST FOR Seventy-Five Dollars
I WILL FURNISH
HEARSE, TWO CARRIAGES, EMBALMING SHROUD AND CLOTH COVERED CASKET
JULIUS S. GODEAU
Main offices—2123 Bush st., West 2899, and 1305 Franklin st. near 17th, Oakland, phone Oakland 4045.
Branches—305 Montgomery av., Ph. Temp. 3268, and 827 South Figueroa st., Los Angeles.
Auto Ambulance and Carriages for Hire.