NEWS OF OAKLAND, BERKELEY, ALAMEDA, HAYWARD AND SAN LEANDRO

24 TO MEET AT BIRTHDAY DINNER

Miss Marion Stone to Be Hostess at Her Suburban Home Near Hayward

OAKLAND, July 20.—Miss Marion Stone was a dinner hostess of the evening, the occasion being arranged in celebration of her eighteenth birthday. Many of the younger set were included in the hospitality of the handsome suburban home of the Stones near Hayward. Covers were laid for 24 guests. Following the menu an informal dance was enjoyed.

Miss Stone and her sister, Miss Harriet Stone, returned from the Atlantic coast a month or two ago, their home coming being the inspiration for most of the summer's festivity. They have contributed in large measure to the pleasure of their friends about the bay, entertaining frequently at their out of town home.

Early in the winter the Stone family will close the home on this side of the bay and will lease one of the handsome residences in San Francisco for the season. Miss Stone will join the ranks of the winter's debutantes and promises to be a favorite among the little group of society maids who will be formally presented this year.

* * *

Miss Ethel Havemeyer and Miss Vera Havemeyer, who have been visiting in Chicago several months as the house guests of friends, will return to their home in Vernon Heights early next month.

* * *

With her daughters, Miss Hazel Palmanteer and Miss Ethel Palmanteer, Mrs. William G. Palmanteer has returned to her home in Vernon Heights after the summer's sojourn at Castle Crag. Mr. and Mrs. Frederick Snowden, formerly Miss Caroline Palmanteer, remained in town during the season, occupying the family residence.

* * *

Miss Ernestine McNear will return in September from the Atlantic coast where she has been attending school. Miss McNear will be formally introduced to society next winter, her debut being one of the brilliantly planned events of the early season in San Francisco.

* * *

Mrs. T. B. Coghill will leave soon for the southern part of the state where she will be the house guest of her daughter, Mrs. John Treanor, at her home in Los Angeles, during the late season. Mrs. Treanor was in Oakland a fortnight ago on a brief visit, leaving her little son in her mother's care.

* * *

Mrs. Bernard P. Miller entertains this evening at a prettily arranged dinner party, her guests later enjoying an hour at the opera. Among those for whom covers were laid were Mr. and Mrs. Charles D. Bates, jr., Mr. and Mrs. William Thornton White and Mrs. Walter Cole.

* * *

Mrs. Harry Hays has come up from her home in Visalia with her little son to spend the late summer as the house guest of her parents, Mr. and Mrs. William Merton Hall. Since giving up their Piedmont home the Halls have had apartments at the Peralta. Before her marriage to the son of the pioneer family of Alameda county, Mrs. Hays was Miss Louise Hall, a well-liked girl of the local smart set. A number of informal affairs will be arranged before her return to her southern home.

* * *

Dr. Edward von Adelung and Mrs. von Adelung will return late this week from Tahoe where they have been for a fortnight.

* * *

A tour through the north with a visit in Seattle is the summer outing which Mr. and Mrs. Edward de Laveaga have planned for this year.

* * *

Friends of Mrs. George W. McNear jr., who has been seriously ill at the Country club, are rejoicing over word of her improvement and the announcement that she is out of danger.

* * *

At a dinner given Monday night at the Hayward sanatorium, Hayward, by Miss McAuslan the marriage of Miss Edna Seamans, a nurse at the institution, and Dr. Robert Eveleth, a physician of Elmhurst, was announced. The wedding was solemnized last Thursday in San Jose and is the culmination of a romance which began in the hospital.

THUG USES REVOLVER TO FORCE HAY SALE

Makes Violent Assault on Door When Refused Admittance

SAN LEANDRO, July 20.—Between 11 and 12 o'clock last night M. Silveria Santos, a young farmer residing at the end of Wickes avenue near the bay, was awakened by some one knocking violently upon his front door. Being unarmed, he was persuaded by his wife not to go to the door. After failing to raise any one, the unwelcome visitor went around to the rear door, which he proceeded to assault with blows that threatened to break it.

Fearing that the door might be forced in, Santos unbolted and opened the door slightly.

"Have you any hay for sale?" the stranger asked.

"No, I have not."

"Well, I think you will change your mind now," and he shoved a revolver in Santos' face. Knocking the gun up with a quick blow, Santos slammed the door shut and doubly bolted it. After cursing for several minutes the thug disapeared.

Salt Water Baths

Are invigorating, keep the system in good trim. The

LURLINE BATHS

Bush and Larkin Sts.

SALT WATER DIRECT FROM THE OCEAN

Tub Baths
Swimming Pool
Turkish and Electric Baths and Massage

OPEN EVENINGS

Rev. H. Dobbins, Who Took Part In Ceremonies

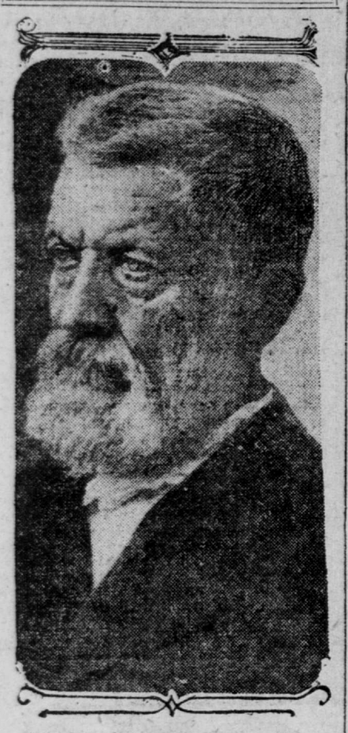

GROUND BROKEN FOR NEW CHURCH

Berkeley Presbyterians to Erect Structure Costing $13,000 in College Avenue

BERKELEY, July 20.—Services of the simplest nature were carried out this morning at 10 o'clock when the congregation of the St. John's Presbyterian church gathered on the church lot in College avenue near Derby street, to break ground for the new $13,000 structure adjoining the present church.

Mrs. W. L. W. Miller, prominent in the congregation, read from the Scriptures and a prayer was delivered by Rev. H. H. Dobbins, a retired Presbyterian minister of this city. Godfrey Speir, son of Oswald Speir, chairman of the building committee of the church, handled the shovel in breaking ground and throwing the first shovel full of earth denoting the starting of the new house of worship.

More than 100 members of the congregation gathered for the ceremonies. The new church will be commenced at once and it is expected that it will be finished by October 1.

WATCH DOG FRIGHTENS PERSISTENT BURGLAR

Prowler Chased From House by Canine's Barking

OAKLAND, July 20.—A watch dog, left inside the house, scared away a burglar who tried early this morning to break into Frank B. Davies' home at 271 Santa Clara avenue. Hearing the intruder at the front porch, the canine barked and awakened the family. The police were notified by telephone and reached the place too late to intercept the burglar.

Making a search of the neighborhood the police left too late to prevent another attempted burglary at Chetwood street and Santa Clara avenue, where, it is believed, the same man tried to pry open a window. This time the burglar was seen and the blowing police whistles frightened him away and aroused the neighbors. The thief escaped.

Nothing was stolen from either home.

My Corns Don't Hurt A Bit.

Tired, Ailing, Swollen, Smelly, Sweaty Feet, Corns, Callouses and Bunions, TIZ Cures Right Off.

Say good-bye to your **corns** the very first time you use TIZ. You will never know you have a corn, bunion or callous, or sweaty, tired, swollen, aching feet any more. It's **just wonderful** the way the pain vanishes. Rub the corn—hammer it with your fist if you wish—no more pain after TIZ than if there had never been a blemish on your feet. Doesn't that sound good to you? Doesn't it? Then read this.

"The corns on either of my toes were as large as the tablets you make to cure them. Today there is no sign of corns on either foot and no soreness. It's an up to date godsend.—Sam A. Hoover, Progress, N. C.

Just use TIZ. It's not like anything else for the purpose you ever heard of. It's the only foot remedy ever made which acts on the principle of drawing out all the poisonous exudations which cause sore feet. Powders and other remedies merely clog up the pores. TIZ cleans them out and keeps them clean. It works right off. You will feel better the very first time it's used. Use it a week and you can forget you ever had sore feet. There is nothing on earth than can compare with it. TIZ is for sale at all druggists', 25 cents per box, or direct, if you wish, from Walter Luther Dodge & Co., Dodge Building, Chicago, Ill. Recommended and sold by

THE OWL DRUG STORES

COLLAPSE OCCURS WHILE IN STORE

Physicians Say Unconscious Patient Shows Signs of Opium Poisoning

OAKLAND, July 20.—Mystery surrounds the condition of Alexander B. Chappe, a wealthy rancher of Hayward, who has been unconscious since he collapsed last night in a candy store in Washington street while eating ice cream. Ptomaine poisoning has been suggested as one explanation of his condition, but the physicians who have observed him today say that he shows some of the signs of opium poisoning.

Strengthening their theory is a statement made today at the receiving hospital by his wife to the effect that she found a prescription among his effects of which opium is an ingredient.

Previous to his collapse Chappe had visited Dr. G. E. Kleeman, who had been treating him for some time for nervous exhaustion, Mrs. Chappe said. Doctor Kleeman was sent for when Chappe collapsed. He took Chappe to the Hotel Crellin and there administered one-fifth of a grain of apomorphine, according to his statement to the police. Chappe yas then taken to the receiving hospital.

Doctors Hamlin, Irwin and Devine worked over him. According to Doctor Hamlin there are evidences of poisoning and paralysis of the brain resulting from it. Later Chappe was removed to Providence hospital. His condition is considered serious.

Chappe is about 45 years old. He regained consciousness to a slight extent this morning, but he relapsed into coma almost immediately.

BLOOD POISONING CAUSED BY FALL

Policeman Trips Over Bicycle and Bruise Results Seriously

BERKELEY, July 20.—As a result of kicking over his bicycle to escape the bullets of thugs who attempted to kill him more than a month ago, Policeman Frank Waterbury is confined to his bed with a severe case of blood poisoning which may develop seriously. His entire right leg is badly swollen and Waterbury is under the constant care of Dr. Robert Hector.

He believes that he received the slight injury to the ankle bone which brought on the blood poisoning the night he attempted to arrest two thugs at the corner of Durant and Shattuck avenues.

He told them to accompany him to the station, as they were acting in a suspicious manner, when the taller of the two whipped out his revolver and shot at the policeman's heart from a distance of two feet. Waterbury, who is athletic, saw the move and kicked over his bicycle in dodging the lead. The quick action caused him to fall in a heap over the wheel, and his right ankle was hurt.

He arose and sent a rain of bullets after the thugs, who ran up Durant avenue and escaped.

Since the shooting Waterbury has complained of the small bruise on his ankle and a few days ago the injury developed into blood poisoning, which may be serious.

Waterbury had to be brought to the police station in an automobile this morning to testify in a criminal case.

ORDINANCE PLANNED TO GIVE CENSORS AUTHORITY

ALAMEDA, July 20.—The city council has been advised by the city attorney that it would be useless for that body to appoint a board of censors to pass on moving pictures unless an ordinance was first enacted clothing the censors with authority. The city attorney has been instructed by the city council to draft such an ordinance.

ATLANTIC OCEAN TRAVEL

AMERICAN LINE
Plymouth—Cherbourg—Southampton
Philadelphia—Queenstown—Liverpool

ATLANTIC TRANSPORT LINE
New York—London Direct

HOLLAND-AMERICA LINE
New York—Rotterdam, via Boulogne

RED STAR LINE
New York—Dover—Antwerp

WHITE STAR LINE
N.Y.-Queenstown-Holyhead-Liverpool
N.Y.-Plymouth-Cherbourg-Southampton
Boston—Queenstown—Liverpool
N. Y. & BOSTON—MEDITERRANEAN

WHITE STAR—DOMINION
Canadian Service Mail Steamers
Montreal—Quebec—Liverpool
Weekly Sailings. The Scenic Route to Europe

NEW S. S. LAURENTIC & MEGANTIC
Largest and Most Modern Steamers on the St. Lawrence.
G. N. KOEPPEL, Passenger Agent Pacific Coast, 319 Geary Street opposite St. Francis Hotel, San Francisco.

LONDON PARIS BREMEN North TUESDAYS 10 A. M.
Express Sailings.
Kronp. Wilhelm.July 26|Kais. Wm. d. G.Aug. 9
K. Wilhelm II.Aug. 2|G. Wash. (new).Aug. 16

LONDON PARIS BREMEN German THURSDAYS 10 A. M.
Twin Screw Sailings.
Fried'h d. Gr...July 28|Barbarossa.....Aug. 11
P.F.Wm. (new).Aug. 4|Bremen.....Aug. 25

GIBRALTAR NAPLES GENOA Lloyd SATURDAYS 11 A. M.
K. Albert.....July 30|K. Luise.....Aug. 20
P. Irene.....Aug. 13|Berlin (new)...Aug. 27
Wireless and Submarine Signals.
Independent Round-the-World Tours.
Travelers' Checks Good All Over the World.
OELRICHS & CO., Gen'l Agts., 5 Broadway, N.Y.
Robert Capelle, G. A. P. C., 250 Powell st., opposite St. Francis Hotel, San Francisco. Telephone—Kearny 4794.

FRENCH LINE
CIE. GLE. TRANSATLANTIQUE.
DIRECT LINE TO HAVRE—PARIS
Sailings every Thursday and Saturday.
La Lorraine.July 21|Bretagne ....Aug. 11
La Savoie..July 28|La Provence.Aug. 18
Touraine ..Aug. 4|Espagne ....Aug. 25
Extra sailings—Carrying one class (II) cabin Passengers.
Chicago .....July 23
Floride .....July 23
FUGAZI BROTHERS, Pacific Coast Managers, 630 Montgomery st.
Cabin Office, 685 Market st.

Canadian Pacific Express line of Steamers sailing weekly between Montreal and Liverpool. Wireless on all steamers. Ask any ticket agent, or write, E. E. PENN., G. A., Palace Hotel, San Francisco.

DAYLIGHT THIEVES LOOT PARSONAGE

Jewels and Trinkets Owned by Minister's Daughter Are Carried Away

OAKLAND, July 20.—Burglars broke the plate glass panel in the front door of Rev. John Bakewell's home at 1219 Telegraph avenue yesterday in daylight, ransacked the house and carried away jewels and trinkets worth $200 belonging to the minister's daughter.

Rev. Mr. Bakewell, who is rector emeritus of Trinity Episcopal church, was away with his family and discovered the burglary on returning late last night. He reported the theft to the police and search was taken up for the house breakers.

The boldness of the crime, committed in daytime in full view of neighbors and passengers on Telegraph avenue cars, convinced the police that amateur crooks, with more daring than skill, were the perpetrators.

Neighbors have told the detectives that two ill clad men were seen loitering at the corner near the Bakewell home early yesterday afternoon, but no heed was paid to them. It is presumed they were the burglars.

Rev. Dr. Bakewell was for many years one of the leading divines of Oakland, having been connected for 28 years with Trinity church.

I. H. Humphrey of 567 Eighteenth street reported to the police the theft of $15 from his room.

Chief of Police Arnold of Richmond reported the burglary of Woodward Brothers' shop in that town, with a theft of $208 from the register.

ILLUSTRATED LECTURE TO BE IN OPEN AIR

Demonstration of Anti-Tuberculosis Society Starts Tomorrow

OAKLAND, July 20.—The first of a series of free open air lectures on the study for the cure and prevention of tuberculosis will be given tomorrow night at the Prescott school playgrounds, Ninth and Campbell streets, by Dr. E. A. Majors. Dr. A. S. Kelly will preside and addresses will be delivered by members of the board of health. Stereopticon views will be displayed as the lecture progresses. Every phase of the "white plague" at its different stages will be discussed and a meeting of rich educational value is promised.

COUPLE TO CELEBRATE SILVER ANNIVERSARY

BERKELEY, July 20.—Mr. and Mrs. R. L. Reid of this city will celebrate the silver anniversary of their marriage with a dinner and dance in the Hillside clubhouse Friday evening. Covers will be laid at the dinner for 35 relatives and friends, after which a dance will be enjoyed in the clubhouse in North Berkeley. Reid is a druggist and clubman of this city and has lived here for many years. Mrs. Reid was Miss Julia Schlageter of Mariposa before her marriage in San Francisco 25 years ago. There are two children, Herman and Miss Barbara Reid.

PACIFIC OCEAN TRAVEL

PACIFIC COAST STEAMSHIP CO.
Steamers leave from Broadway Wharves (Piers 9 and 11).
Low rates, including berth and meals.
Special Round Trip Rates.
LOS ANGELES
SAN DIEGO
*SANTA BARBARA
President or Governor Alternate Mondays, 4 p. m.
*Santa Rosa.....Every Thursday, 11 a. m.
*Only steamer calling at Santa Barbara.
SEATTLE (DIRECT), TOWNSEND
TACOMA, VICTORIA, VANCOUVER
Connecting at Seattle for Southeastern Alaska, Skagway, Dawson, Fairbanks and all points on the Yukon.
President or Governor Alternate Saturdays, 2 p. m.
City of Puebla, Umatilla or Queen.....
.....Alternate Tuesdays, 2 p. m.
$37.50 Seattle and return, inc. berth and meals.
EUREKA (HUMBOLDT BAY)
State of Cal..July 21, 26, 31, Aug. 5, 3 p. m.
GUAYMAS, MAZATLAN, LA PAZ
ENSENADA, SAN JOSE DEL CABO
Curacao.....Sun., Aug. 7, 12 m.
Nome-St. Michael..Umatilla, Aug. 24, 4 p. m.
LEAVE SEATTLE
ALASKA CRUISES, 1910
Spokane .....July 26; Aug. 9, 10 p. m.
NOME-ST. MICHAEL
Senator.....July 22, 10 a. m.
Right reserved to change this schedule.
TICKET OFFICES—Palace Hotel, 653 Market st., 16 Market st. and Broadway wharf.
Telephone Kearny 492.
OAKLAND—1120 Broadway. Tel. Oakland 5680.
C. D. DUNANN, General Passenger Agent.

AMERICAN-HAWAIIAN STEAMSHIP COMPANY
Tehuantepec Route
Regular Fast Freight Service
NEW YORK TO PACIFIC COAST PORTS AND HAWAIIAN ISLANDS, sailing from New York every six days, making direct connection with Pacific steamers sailing from Salina Cruz, Mex., every six days for San Francisco.
PACIFIC COAST PORTS TO NEW YORK. Also to Mexican and all principal European ports under through rate and through bills of lading. Sailings from San Francisco every 12 days.
For rates and further particulars apply to DEARBORN & LAPHAM, General Agents, 8 Bridge street, New York. WILLIAMS, DIMOND & CO., General Agents, Pacific Coast, 310 Sansome St., San Francisco.

TOYO KISEN KAISHA
ORIENTAL STEAMSHIP COMPANY
S. S. "Tenyo Maru".....Tuesday, Aug. 16, 1910
S. S. "Nippon Maru".....Tuesday, Sept. 6, 1910
S. S. "Chiyo Maru".....Tuesday, Oct. 4, 1910
Steamers sail from company's piers, Nos. 42, 44, near foot of Second st., at 1 p. m., for Yokohama and Hongkong, calling at Honolulu, Kobe (Hiogo) and Nagasaki and Shanghai, and connecting at Hongkong with steamers for Manila, India, etc. No cargo received on board on day of sailing. Round trip tickets at reduced rates.
For freight and passage apply at office, 240 James Flood building. W. H. AVERY, Assistant General Manager.

HONOLULU
The new, fast and elegantly fitted
S. S. WILHELMINA
13,250 tons displacement, sails at noon Aug. 3, 1910, for Honolulu and Hilo.
S. S. LURLINE
13,000 Tons Displacement.
Sails noon, July 27, 1910, for Honolulu and Kahului. Round trip to Honolulu $110, first class.
Matson Navigation Co., 268 Market St.

HONOLULU S. S. Sierra (10,000 tons displacement) sails 11 a. m. July 30, 1910. Special round trip $110, first class.
TAHITI AND NEW ZEALAND—S.S. Mariposa sails 11 a. m. August 6.
Special Tahiti round trip $125, first class.
OCEANIC LINE, 673 Mkt.; tel. Kearny 1231.

I. O. U.'S TAKEN FOR BANK CHECKS

Passer of Peculiar Promissory Notes Can Not Be Held on Forgery Charge

BERKELEY, July 20.—By cleverly using bank chacks of the Point Richmond bank and filling in the blank form like a promissory note, George E. Benson, who was yesterday reported by the police to have swindled Charles Hadlen and W. A. Gentry, West Berkeley grocers, of groceries and money, can not be held on a criminal charge if arrested, according to Chief Vollmer.

Benson secured the blank checks about a week ago from the Richmond bank. He crossed out the words "Bank of Richmond" and "Cashier" and filled in the check in the form of a promissory note.

Benson and Hadley thought the notes were bank checks. They were sent to the Berkeley bank for payment, but returned by the clearing house as spurious.

Vollmer has carefully gone into the case with an attorney, but finds that as the checks were not forged nor drawn on a bank he can not hold Benson if he should be arrested.

The only recourse left to Hadlen and Gentry, he says, it to commence a civil suit for the recovery of about $30 and $10 worth of groceries which Benson obtained.

The swindling game is said by Vollmer to be one of the cleverest ever worked here, and an effort is being made to locate Benson.

TRIBUTE PAID MEMORY OF FORMER MERCHANT

Businessmen Adopt Resolutions on Death of Solomon Kahn

OAKLAND, July 20.—A resolution of esteem and tribute to the memory of Solomon Kahn, who died last Thursday at Amsterdam, Holland, has been adopted by the Merchants' exchange of this city, of which body Kahn was formerly a prominent member.

The resolution sets forth that in the passing away of the former well known merchant the city, county and state have lost an earnest, active and progressive citizen, who for years devoted faithful service to the betterment of the community, and whose life was marked by noble efforts to benefit his fellow man. The measure concluded with an expression of sympathy for the bereaved family and was ordered engrossed on the records of the exchange.

A resolution has also been adopted asking that the government increase its appropriation to the horticultural department of the state for the care of orchards and vineyards from $15,000 to $50,000 per annum.

An invitation has been extended to former President Roosevelt to attend the American mining congress that will meet at Los Angeles in September. A committee on preparation relative to the Western Pacific railroad celebration of August 22 was appointed as follows: J. P. Taylor, H. C. Taft, E. J. Day, F. M. Ferguson, H. G. Williams, John W. Phillips, J. B. Jordan, Theodore Gier, E. J. Young and Wilbur Walker.

RAILWAY TRAVEL

NORTHWESTERN PACIFIC
Schedule Effective June 12, 1910
UNION FERRY DEPOT
San Francisco
Leave. Via SAUSALITO. Arrive.

‡6:45a	Petaluma, Santa Rosa, *Healdsburg, *Cloverdale, Guerneville, Monte Rio, Duncan Mills, Cazadero	‡9:05p
7:15a	Sonoma, Glen Ellen	6:05p
7:45a	Petaluma, Santa Rosa, Healdsburg, Cloverdale, Ukiah, Willits, Sherwood	7:35p
8:15a	Pt. Reyes, Camp Meeker, Cazadero	7:35p
8:45a	Petaluma, Santa Rosa, Guerneville, Monte Rio, Duncan Mills (leaves from Cazadero)	7:05p
‡9:15a	Sonoma, Glen Ellen	‡8:35p
‡9:15a	Pt. Reyes	‡8:05p
10:45a	Petaluma, Santa Rosa	4:35p
¶2:45p	Pt. Reyes, Camp Meeker, Cazadero	**11:05a
3:15p	Petaluma, Santa Rosa, Healdsburg, Cloverdale, Ukiah, Guerneville, Monte Rio, Duncan Mills, Sebastopol (to Cazadero Saturday and Sunday)	11:05a
‡3:15p	Pt. Reyes	‡5:05p
4:45p	Sonoma, Glen Ellen	9:05a
5:15p	Petaluma, Santa Rosa	8:35a
5:45p	Pt. Reyes (leaves 7:15 p. m. Sundays)	8:05a

ELECTRIC SUBURBAN VIA SAUSALITO
Sausalito, Mill Valley, San Rafael—Daily every 30 minutes from 6:45 a. m. until 9:45 a. m.; hourly until 2:45 p. m., then 3:15 p. m. and every 30 minutes until 7:45 p. m., then 9:00, 10:35 p. m. and 12:01 a. m. (On Sundays in addition—Every 30 minutes from 9:45 a. m. to 3:15 p. m., excepting 2:15 p. m.)
Fairfax—Leaves 6:45, 7:15, 7:45, 8:15, 8:45, 9:15, 9:45, ‡10:15, 10:45, ‡11:15, 11:45 a. m.; ‡12:15, 12:45, ‡1:15, 1:45, 2:45, 3:15, 3:45, 4:15, 4:45, 5:15, 5:45, 6:15, 6:45, ‡7:15, 7:45, 9:00, §§10:35 p. m., ‡12:01 a. m.
San Quentin via San Rafael—8:45 a. m., 1:45 p. m.
Tiburon and Belvedere—Week days, 7:30, 9:00, §10:45 a. m. (§12:45 p. m. Saturdays only), 3:30, 5:30 p. m. Sundays—7:30, 9:00, 11:00 a. m.; 12:30, 3:30, 5:30 p. m., and §12:01 a. m.
*Sundays arrive 7:05 p. m. **Monday only. †Except Sunday. ‡Sunday only. ¶Saturday only. §§Saturday and Sunday only. §Via Sausalito.
Pacific Transfer Company's agents are authorized to check baggage direct from residence.

MUIR WOODS OR MT. TAMALPAIS
VIA SAUSALITO FERRY
FOOT OF MARKET STREET
Round Trip from San Francisco, $1.90

Lv. San Francisco		Lv. Muir Woods		Lv. Tamalpais	
Weekday	Sunday	Weekday	Sunday	Weekday	Sunday
9:45a	8:15a	†7:20a	11:00a	7:20a	¶10:10a
1:45p	9:15a	1:40p	11:45a	1:40p	11:15a
* 4:45p	9:45a	⊕2:40p	12:50p	4:14p	12:40p
.....	10:45a	4:20p	2:40p	a 9:50p	2:32p
.....	11:45a	.....	3:50p	.....	3:45p
.....	1:45p	.....	5:20p	.....	5:10p
.....	2:45p	.....	6:40p	.....	6:40p
.....	▲4:15p	⊕To Mt. Tamalpais only		.....	.....

*To Muir Sat. only. †Mon. only. a Sat. only. ¶Muir only.
Ticket Offices—Sausalito Ferry and 878 Market
General Office—Mill Valley, California
"Tavern of Tamalpais" and "Muir Inn" are always open for guests

OCEAN SHORE RAILWAY
F. S. Stratton, Receiver.
Lv. 12th & Mission sts. daily—*8:00a., ‡9:30a., **10:30a., *3:00p., *5:40p. Ar. S. F. daily—*7:25a., *8:40a., *2:00p., ‡5:25p., **6:10p.
*Arleta. ‡Tunitas Glen; stage for San Gregorio and Pescadero. **Sunday only Arleta.

BAY AND INTERURBAN ROUTES

NAPA VALLEY ROUTE
MONTICELLO S.S.CO.—NAPA VALLEY ELECTRIC R.R.CO.
Mare Island Navy Yard, Vallejo, Napa, St. Helena
Boats leave 7:00, 9:45 a. m., 12:30, 3:20, 6:00, 8:30 p. m. Meals a la Carte.
Dock and office, North End Ferry Building.
Phones: Kearny 406; Home C 4708.

SUBSCRIBE FOR THE WEEKLY CALL $1 PER YEAR

BRIDGE APPROACH MAY BE WIDENED

ALAMEDA, July 20.—The city council thinks well of a suggestion made by J. H. Bruns of this city that the approaches to both ends of the Webster street drawbridge be widened as a means of relieving the congestion of vehicles which results when the draw is opened.

The approaches total 1,110 feet in length and are narrow, making it necessary for waiting teams to stand in single file.

Bruns holds that if the approaches are widened to permit double files of teams the vehicles will make quicker time in crossing the draw when it is closed

PLANS TAKE SHAPE FOR CELEBRATION

OAKLAND, July 20.—Secretary A. A. Denison of the chamber of commerce will go to San Francisco tomorrow, where he wil confer with E. L. Lomax, assistant traffic manager of the Western Pacific company, relative to the big celebration that will take place August 22, when the first transcontinental Gould line passenger train is to arrive at the station at Third and Washington streets, beginning permanent passenger traffic over the new road. An energetic campaign toward the celebration has already been started and the different commercial and civic bodies of the city and county are busy selecting those who are to compose the committee of 50 on arrangements.

Have your ticket read "Burlington"

Special Rates East Round Trip

Destinations.		Dates of Sale.
Chicago	$72.50	July 1, 2, 3, 4, 5, 6, 25, 26, 27.
St. Louis	67.50	August 1, 2, 3, 4, 16, 17, 18.
St. Paul	73.50	Sept. 1, 2, 3, 11, 12, 13, 14.
Omaha	60.00	
Kansas City	60.00	
Boston	110.50	
New York	108.50	
Washington	107.50	

Slightly higher one way via Seattle; final return limit three months, but not beyond October 31st. Liberal stopover and diverse route arrangments.

Still Lower Rates

Boston, Mass.	$91.75	June 24, 25, 26.
Saratoga Springs, N. Y.	98.10	June 30, July 1, 2, 3.
Detroit, Mich.	81.00	July 3, 4, 5, 6, 7.
Milwaukee, Wis.	74.50	July 25, 26, 27.
Chattanooga, Tenn.	80.15	Aug. 22, 23, 24.
Atlantic City, N. J.	101.90	Sept. 11, 12, 13, 14.

You can use the Burlington as part of any desirable way you plan. The map shows the attractive combination of scenery and great cities available with Burlington tickets.

Burlington Route

Five Burlington trains daily Denver East.
Four Burlington trains daily Seattle East.
W. D. SANBORN, General Agent
795 Market St., San Francisco, Cal.

RAILWAY TRAVEL

SOUTHERN PACIFIC
SAN FRANCISCO
TRAINS LEAVE AND ARE DUE TO ARRIVE FROM JULY 3, 1910

VIA OAKLAND PIER

Leave	(Foot of Market Street)	Arrive
2.15a	Niles, Tracy, Lathrop, Stockton, Lodi, Galt, Elk Grove, Sacramento	10.38p
6.40a	Hayward, Niles, San Jose	7.08a
7.00a	Richmond, Port Costa, Benicia, Suisun, Dixon, Sacramento, Roseville, Marysville, Redding, Dunsmuir	7.28p
7.00a	Elmira, Vacaville, Rumsey	7.28p
7.00a	Davis, Woodland (Marysville, Oroville), Williams, Maxwell, Willows, Hamilton, Corning, Red Bluff	7.28p
7.40a	Vallejo, Napa, Calistoga, Santa Rosa, Martinez, San Ramon, Livermore	8.08p
7.40a	Niles, Pleasanton, Livermore, Tracy, Lathrop, Stockton	7.28p
7.40a	Tracy, Los Banos, Kerman, Fresno	4.28p
8.00a	Newark, San Jose, Los Gatos, Wright, Felton (Boulder Creek), Santa Cruz	5.48p
8.20a	Port Costa, Martinez, Byron, Tracy, Stockton, Merced, Fresno, Goshen Junction (Hanford, Armona), Visalia, Porterville, Bakersfield	4.48p
8.20a	Yosemite Valley via Merced	4.48p
9.00a	Niles, Livermore, Stockton (*Milton), Valley Spring, Ione, Sacramento	4.28p
9.00a	Sonora, Tuolumne and Angels	4.28p
9.00a	Atlantic Express—Sacramento, Truckee, Ogden, (Lake Tahoe), Salt Lake City, Denver, Kansas City, Omaha, Chicago	8.28p
9.40a	Richmond, Port Costa, Martinez, Bay Point	6.48p
10.20a	Vallejo Mare Island, Napa	11.28a
10.20a	Los Angeles Passenger—Port Costa, Martinez, Byron, Tracy, Stockton, Merced, Fresno, (Hanford, Coalinga, Visalia,) Bakersfield, Los Angeles	7.48p
10.40a	San Francisco Overland Limited—Denver, Kansas City, St. Louis, Omaha, Chicago	5.28p
11.20a	Shasta Limited—Portland, Tacoma, Seattle	9.18p
12.00n	Goldfield Pass.—Port Costa, Benicia, Sacramento, Truckee, Hazen, Wabuska (Yerington, Mason), Mina, Tonopah, Goldfield, Laws, Keeler	7.48a
12.00n	Marysville, Chico, Red Bluff	4.28p
1.20p	Niles, Irvington, San Jose	2.48p
1.40p	San Leandro, Niles, Centerville, Newark, San Jose	9.08a 7.28p
1.40p	Newark, San Jose, Los Gatos, Wright, Felton (Boulder Creek), Santa Cruz	9.18p
2.40p	San Leandro, Niles, San Jose	9.28a
3.00p	Benicia, Winters, Sacramento—Woodland, Marysville, Oroville—Yolo, Arbuckle, Williams, Willows	10.48a
3.20p	Port Costa (Stockton), Martinez, Byron, Modesto, Merced, Fresno	12.08p 11.18p
3.45p	Via Sausalito, West Napa, St. Helena, Calistoga	10.35a
4.00p	Vallejo, Napa, Calistoga, Santa Rosa, Martinez, San Ramon, Livermore	9.28a
4.00p	Niles (Centerville), Livermore, Tracy, Stockton, Lodi	10.28a 11.18p
4.40p	San Leandro, Hayward, Niles, Pleasanton, Livermore, Tracy, Newman, Kerman, Fresno	11.18p
5.00p	Vallejo, Port Costa, Benicia, Sacramento, Roseville, Marysville, Oroville	11.28a
5.00p	Russell, San Jose, Los Gatos	9.28a
§5.00p	Wright, Felton, Santa Cruz	a9.28a
5.20p	San Leandro, Niles, San Jose	7.48a
6.00p	Owl Limited—Los Angeles	8.08a
6.40p	Eastern Express—Ogden, Pueblo, Denver, Kansas City, St. Louis, Chicago—Port Costa, Benicia, Sacramento, Reno, Sparks	8.28p
6.40p	Lake Tahoe Sleeper	7.48a
6.40p	Hayward, Niles and San Jose	6.48p
‡7.00p	Vallejo, Port Costa, Martinez, Bay Point and Way Stations	‡11.18p
7.40p	Richmond, Port Costa, Martinez, Cornwall, Tracy, Lathrop, Stockton	12.48p
8.20p	Oregon Express—Davis, (Sacramento), Willows, Redding (Klamath Falls), Ashland, Portland, Tacoma, Seattle, Spokane	9.08a
9.00p	China and Japan Fast Mail—Ogden, Cheyenne, Denver, Kansas City, Omaha, Chicago	2.48p
9.00p	Port Costa, Benicia Sacramento, Colfax, Truckee, Reno, Sparks, Ogden	2.48p
9.40p	Yosemite Valley Sleeper via Merced to El Portal	8.28a
9.40p	Bakersfield, McKittrick, Monarch, Moron, Fellow	8.28a
9.40p	Richmond, Port Costa, Tracy, Modesto, Merced, Fresno, Hanford, Coalinga, Visalia, Tulare	8.28a
‖1.00p	San Leandro, Niles, San Jose	7.08a
‖1.40p	Portland Express—Sacramento, Marysville, Red Bluff, Weed, Ashland, Roseburg, Portland, Tacoma, Seattle	12.28p

NETHERLAND'S ROUTE—From Pacific Street Wharf Collinsville, Emmaton, Rio Vista, Isleton, Ryde, Walnut Grove, Vorden, Courtland, Clarksburg, Sacramento. Steamer Navajo, leaves San Francisco 8:00 a. m. daily except Sunday, stopping at points shown, arriving Sacramento 6:00 p.m. Leaves Sacramento 9:00 p.m. daily except Sunday (no stops en route), arriving San Francisco 5:00 a.m.

Steamer Modoc or Apache, leaves San Francisco 1.00 p.m. Daily, except Sunday; arrive San Francisco 11.30 p.m.

OAKLAND HARBOR FERRY—From San Francisco, Market Street Wharf—Week Days—Hourly from 6.00 a.m. to 9.00 p.m. Sundays—6.45, 8.15, 9.45, 11.15 a.m., 12.45, 2.15, 3.45, 5.15, 6.45, 8.15 and 9.45 p.m.

LOCAL FERRY TRAINS—Via Alameda Pier.
To Oakland and Alameda—†6.10, †6.45 a.m., and then 10 and 45 minutes past the hour until 7.45 p.m.; then 8.30, 9.15, 10.00, 10.45, 11.30 p.m. and 12.15 a.m.
To Alameda and Fruitvale via Horseshoe same as above.
a for Morning. p for Afternoon. † Sunday excepted. ‡ Sunday only. § Saturday and Sunday only. a Sunday and Monday only.

Union Transfer Co. authorized to check Baggage direct from residence.

VIA COAST LINE

Leave	(Third and Townsend Streets)	Arrive
†5.25a	Loop—23d Street, Visitacion, South San Francisco, Valencia Street	†6.35a
†5.35a	Loop—Valencia Street, Ocean View, Cemeteries, South San Francisco, 23d Street, 3rd and Townsend	†6.45a
6.20a	South San Francisco, San Jose, Gilroy, (Hollister), Sargent, Pajaro, Watsonville, Santa Cruz	7.50p
7.00a	Monterey Sunday Excursion	10.50p
†7.00a	South San Francisco, Palo Alto, San Jose, Way Stations	†7.20a