COURT FROWNS ON DOORBELL ROMANCE

Widow Who Married Without Knowing Her Husband Loses His Estate

A peculiar story of sudden love and more sudden marriage was unfolded in a decision of the supreme court handed down yesterday which reversed a judgment of Judge Graham and ordered the $1,500 estate of Friedrich Bose taken from his widow, Maud Bose, and given to his mother, Bertha Bose.

In September, 1906, Bose was looking for rooms in Oakland. He inquired at a cottage in East Oakland and proposed marriage to the woman who answered the doorbell. The proposal was accepted and the two went to Los Angeles and were married. The woman had a daughter 11 years old. The two lived together one week, when the wife, Maud, tired of her spouse and left.

When in September, 1908, she heard of her husband's death she applied for his $1,500 estate. Judge Graham decided in her favor, cutting off Bose's mother. The mother then appealed, declaring that the widow was not a member of the family, inasmuch as she had deserted her husband. The supreme court decided with the mother and ordered the decision reversed.

The wife in her testimony admitted that she didn't know who her husband was and hadn't stopped to find out the nature of his business. He merely proposed marriage, she said, and she accepted. At the time of the marriage she was 27 years old and he was 42.

STOCKTON ST. TUNNEL CASE IS APPEALED

Louis Gassner Carries Protest to Supreme Court

Attorneys for Louis Gassner, the Stockton street property owner who is prosecuting the test suit against the tunnel, yesterday filed their transcript on appeal with the supreme court. The appeal is taken from a decision of Judge Troutt in the superior court, entered September 12, giving judgment to the city and sustaining the demurrer filed by City Attorney Long. The decision of the supreme court upon the right of the city to construct the tunnel and to assess the cost of the improvements to a certain district or to the property owners at large will be final.

AMUSEMENTS

New Orpheum
FARRELL near STOCKTON & POWELL
Safest and Most Magnificent Theater in America
Mat Today and Every Day. Every Evg. at 8:15
ARTISTIC VAUDEVILLE
EUGENE and WILLIE HOWARD, in Their Latest Hit, "The Porter and the Salesman"; "BABSEBALLITIS," a Modern Skit on the National Game, Played by the Evers-Wisdom Co.; FRED SINGER, the Violin Maker of Cremona; TOM SMITH and THE THREE PEACHES; LINTON and LAURENCE; WATERBURY BROS. and TENNY; LANE and O'DONNELL; NEW ORPHEUM MOTION PICTURES. Last Week. Immense Hit of the New York Lambs' Club Sketch, "DINKELSPIEL'S CHRISTMAS," by George V. Hobart. Evening Prices—10c, 25c, 50c, 75c. Box Seats, $1. Matinee Prices (Except Sundays and Holidays), 10c, 25c, 50c.
PHONES: DOUGLAS 70; HOME C1570.

Savoy THEATRE McAllister St. Near Market. Phones: Market 180 Home J2822
ONLY TWO NIGHTS MORE OF
WALKER WHITESIDE
— IN —
THE MELTING POT
Seats at the Theater and Emporium.
Starting Next Sunday Evening
HENRY W. SAVAGE Presents
THE PRINCE OF PILSEN
SEAT SALE NOW ON

ALCAZAR Sutter and Steiner Phone West 1400 Home Phone S-4242
BELASCO & MAYER, Owners and Managers.
LAST THREE NIGHTS—LAST THREE NIGHTS
MATINEE TOMORROW AND SUNDAY.
CLOTHES
A Satire on New York Fashionable Life, by Avery Hopwood and Channing Pollock.
ITS FIRST PRESENTATION IN THE WEST.
PRICES—Night, 25c to $1; Mat., 25c to 50c
Seats for sale at Box Office and Emporium.
NEXT WEEK—Rex Beach's Play of Alaska Life
"THE BARRIER"
A New York Success. Its First Time Here.

Columbia THE LEADING PLAYHOUSE. Geary & Mason
MATINEE TODAY $1.00 50c, 25c
LAST 2 NIGHTS—MATINEE SATURDAY
David Belasco presents
FRANCES STARR
In Eugene Walter's Greatest Play,
THE "EASIEST WAY"
NEXT MONDAY—Klaw & Erlanger present
HENRY MILLER
And His New York Company in the Comedy,
"HER HUSBAND'S WIFE"
SEATS NOW ON SALE.

GARRICK THEATER
ELLIS STREET AT FILLMORE
Bevani Grand Opera Company
Tonight, CAVALLERIA RUSTICANA.
With Frery, De Dreux, Secci Corsi and Giuliani, followed by "I PAGLIACCI," with Francini, De Dreux, Sacchetti, Alberti and Secci Corsi.
Tomorrow (Saturday) Matinee, "LA BOHEME." Tomorrow Night, "MARTHA," with Vicarino, Sacchetti and Campana. Sunday Matinee, "IL TROVATORE." Sunday Night, "LUCIA."
NEXT WEEK—Mon., Fri. and Sat. Nights, "LA BOHEME"; Tues. Night and Sat. Mat., "LUCIA"; Wed. Night, "CAVALLERIA RUSTICANA" and "I PAGLIACCI"; Thurs. Night, "LA TRAVIATA"; Sunday Mat., "FAUST"; Sun. Night, "RIGOLETTO."
Reserved Seats 25c, 50c, 75c, $1.00. At Sherman, Clay & Co.'s, Kearny and Sutter.

LURLINE
BUSH AND LARKIN STS.
OCEAN WATER BATHS
Swimming and Tub Baths
Salt water direct from the ocean. Open every day and evening, including Sundays and holidays, from 6 a. m. to 10 p. m. Spectators' gallery free.
Natatorium reserved Tuesday and Friday mornings from 9 o'clock to noon for women only.
"Filtered Ocean Water Plunge"
COMFORTABLY HEATED
Hot Air Hair Dryers for Women Bathers.
PORCELAIN TUBS with hot, cold, salt and fresh water. Each room fitted with hot and cold salt and fresh shower.
BRANCH TUB BATHS, 2151 GEARY ST. NEAR DEVISADERO

The Smart Set

THERE are times when the patronizing generosities of men about the intellectual inferiority of women seem perfectly justifiable—at least when it comes to feminine foolishness in financial affairs. Then the most cynical and ill natured criticisms of unregenerate bachelors are apt to strike one as mild and unregenerate. Suffragettes to the contrary, one must occasionally revert to the decorative value of women and their real necessity to the race in order to strike a proper balance.

The, fortunately, comparatively few intellectual women of superior attainments are not included in this frivolous majority. Neither are those who have displayed unmistakable judgment and common sense in the management of large estates. They are not representative of the sex, men say, and again, it is often painfully evident that men are right.

Any one knows a thousand stories to prove this. One is of a woman, recently widowed, who sold a piece of property in San Francisco and, after signing the deed, decided she would not sell it, after all. The fact that she had already done so could not be impressed upon her. She insisted that the check in payment for it was still perfectly good and uncashed, and she was willing to return it just as it was. It took legal arguments, which she did not understand at all, and the persuasive reasoning of her own lawyer to change her mind again.

Another is of a lovely Titian haired girl, well known in society, whose father, since dead, was vice president of a bank in San Francisco. On his daughter's twenty-first birthday he deposited a generous sum in her name and gave her a check book. She was delighted. That evening he found her in the library, busily writing. She looked up as he entered, smiling happily. "I've almost finished, father," she said. "Finished what?" he asked.

"Signing my book. You see, I'm writing my name on all the checks now, so all I will have to do when I want to make one out downtown will be just to put in the amount."

For a moment father looked at her in silence. Then the crisis passed and he quietly tore the signed pages into bits, explaining with praiseworthy patience why he did it. Daughter was surprised, though, of course, she saw the wisdom of father's reason as soon as it was explained to her. But father was certainly not to be blamed for his opinion of her financial sense, and a growing distrust of women was not unnatural.

* * *

The tea that Mrs. Grover Elam gave yesterday at her home in Lake street was one of the most elaborate of the early season. There were several hundred guests and the hostess had a dozen friends in her receiving party. It was the largest affair given by Mrs. Elam since her wedding and was attended by the older friends of the family as well as the younger married set. Mrs. Elam was Miss Genevieve Peel and her wedding last season was a notable event. Among those who assisted Mrs. Elam in receiving her guests yesterday were: Mrs. Thomas Morff, Mrs. California Newton, Miss Georgia Hampton, Mrs. William O. Toy, Mrs. Charles A. Warren.

* * *

Miss Ethel McAllister has sent out cards for one of the teas of next month that will be almost exclusively a debutante affair. The complimented guests of the occasion will be Miss Cora and Miss Frederika Otis, who will make their formal bow at a large reception late in October. The date selected by Miss McAllister for the debutante tea is Saturday, October 8, at the home of the hostess.

* * *

Mrs. James Farrell entertained at luncheon yesterday at the Francisca club in compliment to Mrs. G. Tilliod and her daughter, Miss Therese Tilliod, who are visiting here from the east. Less than a dozen friends were bidden to meet the visitors, who will be entertained frequently during their stay here. They will return to their home in Toledo the latter part of next month.

* * *

William H. Crocker will leave this morning for Cincinnati, where he will attend the Episcopal convention in that city. Among those who have preceded him on the eastern trip in order to be present at the important church meeting was Bishop William Ford Nichols.

* * *

The Misses Maude and Dorothy Woods have not yet returned to their home in California street, but are lingering at their country place near Los Gatos with their sister, Miss Lottie Woods, and their mother, Mrs. Frederick N. Woods. The summer home will be closed early in October and the family will return to town.

* * *

Mr. and Mrs. C. C. Park of Montecito, who have spent the summer abroad, are en route to California. They will be in San Francisco a few days before going to their home at Montecito, where many San Franciscans have enjoyed their hospitality. There probably will be several affairs given in their honor during their short stay.

* * *

Mr. and Mrs. Edward L. Eyre have gone to Santa Barbara for a brief visit, but will return for the winter gayeties.

The debutantes are having a merry round of parties this week. One of the most enjoyable was given by Miss Marian Crocker for a score of the buds. Miss Crocker was away most of the summer, but has entertained at several small parties since her return. The late affair was a luncheon in compliment to Miss Dorothy Page, who has been given many farewell parties since the announcement that she would not join the group of winter debutantes, but was going east to school. She will devote most of her time to music, for which she has shown considerable talent.

* * *

Mrs. Edgar Preston entertained at a children's party yesterday at the Fairmont for her four grandchildren and Miss Jeanette Norris, the daughter of Mrs. Frank Preston. The little guests were Frances Ames, Preston Ames, Joseph Drown and Billy Drown. They assembled around the table decorated with flowers and greenery and laden with dainties dear to the childish heart. They will pass the winter at Fair Oaks and yesterday's party was a farewell feast.

* * *

Miss Rose Walter of New York, who is staying at the Fairmont, has been the recipient of many social favors recently. Mrs. I. N. Walter will entertain for the visitor in an informal way and several parties are scheduled for Miss Walter, who will pass part of her sojourn here as the guest of friends.

* * *

Mrs. Drummond MacGavin will remain here several weeks with her little daughter at the home of her mother, Mrs. L. L. Baker. Drummond MacGavin has returned to his home in the north and will be joined late in October by Mrs. MacGavin.

* * *

Miss Erna Herman will give a bridge party at her home in Pacific avenue next Wednesday. This is the first large party that Miss Herman has given since her return from abroad, and nearly half a hundred guests are looking forward to the occasion.

* * *

Frederick Yates, the English portrait painter, who is coming here for the winter, has arrived in New York and will be in this city late in October. On his way here he will visit Los Angeles, where he will be entertained by friends and clubmen. Mr. Yates will remain probably all winter before returning to his home in London.

* * *

Mr. and Mrs. Eugene Hewlett, who recently returned to their home in Pasadena after a visit in San Francisco, will leave next week for New York for a stay of several months.

* * *

Miss Frances Stewart has been visiting Mr. and Mrs. Joseph Oliver Tobin at Burlingame, but returned to town yesterday.

Lieutenant and Mrs. John Milton Kelso will leave this week for the east after a visit of several weeks. They have made their home in Portland since their wedding a few seasons ago and have been frequent visitors here. During the recent stay they have passed part of the time in town and part at the country home of Mrs. Kelso's parents, Mr. and Mrs. Colin Burr Kemble, near San Jose. Mrs. Kelso was Miss Hallie Kemble and is a sister of Miss Margaret Kemble.

* * *

Mrs. George H. Powers, accompanied by her daughter, Miss Ruth Powers, will leave next week for Mill Valley, where they will pass a month as the guests of Mrs. James Ruggles. Miss Powers has been ill, but is convalescent and her friends are hoping that she will be able to take part in the later affairs of the winter. After the stay in Mill Valley Mrs. Powers and her daughter will return to the family home in Clay street.

* * *

Mrs. John Murtagh, who has been passing the summer with her mother, Mrs. J. de Barth Shorb, will leave next month for her home at Fort Leavenworth, and the days before her departure will be marked by several farewell parties of an informal sort given by her friends in this city. Mrs. Murtagh has been out of town during part of her stay at the family home in Mendocino county, but is now at the Shorb home in Broadway.

* * *

Mrs. Charles Gross has sent out cards for a bridge party that she will give Friday afternoon, October 7, that will be one of the most elaborate affairs of the early season. Mrs. Gross will be assisted by her sister, Mrs. George Haney of New York, who has been visiting here for several weeks and has been entertained at a series of luncheon and card parties. Mrs. Haney will remain for the early winter.

* * *

Mrs. William Kohl has been entertaining Miss Florence Fernald as her house guest for the past week. At present they are spending a few days at Del Monte.

* * *

Dr. and Mrs. Henry Stevens Kierstedt arrived at the Fairmont Wednesday from their home at Lincoln to welcome Mrs. Kierstedt's father, Peter McG. McBean, who returned yesterday from a several months' sojourn in the east. Mrs. McBean did not accompany him, but will remain in New York visiting relatives and friends until December.

* * *

Mr. and Mrs. Latham McMullin have been enjoying a late summer outing at Tahoe. Among the other guests from town who have been visiting there during the last few days was Miss Celia O'Connor.

GIRLS MUST USE BLOOMERS IN PLAY

Board Decides to Furnish Lassies With Proper Suits for Baseball Game

Commissioner Astredo of the playgrounds commission at the meeting yesterday offered as a suggestion that the several playgrounds, when not in use by the children, between 9 and 11 o'clock in the forenoon except on Saturdays and holidays, be opened to adults for athletic sports. He suggested that they might be used by the members of the police force and of the fire department when not on duty, and by others.

Chairman McCoy expressed the opinion that if such was permitted it might be changing the purpose for which the grounds are operated.

It was decided to have Commissioners Astredo and Hammersmith look into the matter and report at a future meeting.

The new commissioner, John A. Hammersmith, presented his credentials and was welcomed as a member by the chairman.

The Mission improvement association by letter asked the commission to use its influence to have swimming pools established in various playgrounds.

The Ocean View improvement club asked the commission to provide a playground for the children of the Ocean View district and suggested that possibly when the Sheridan school moves into the new building the site might be procured from the board of education for such a purpose. The matter was referred to Commissioners Hammersmith and Astredo to investigate and report at a future session.

PROGRAM ARRANGED

Playgrounds Director Schlitter presented the following program for the official opening of the south side grounds October 8:

Music.
Introductory remarks, Chairman McCoy.
Address, Mayor McCarthy.
Calesthenics by girls and boys of the San Francisco turnverein and of the Verein Eintracht.
Baseball by the north side and the south side boys, and by the north side and the south side girls.

TRACK EVENTS

50 yard dash, 75 yard dash, 100 yard dash, 440 yards dash, 880 yard dash, high jumping, broad jumping, putting the eight pound shot.

This was adopted with the understanding that the commission furnish bloomers for the girl ball players.

A petition was received from a dozen boys, who asked for the privilege of using the grounds between 5 and 6 o'clock in the evening, as they worked.

Director Schlitter and Special Officer Livingston were requested to investigate the petitioners and ascertain if they are what they represent themselves to be.

Superintendent Williamson was directed to investigate a request for a playground at Eighteenth and Douglass streets.

GROUNDS ARE ACCEPTED

The school property in Sacramento street between Baker and Lyon and that adjoining the high school in the Mission district offered by the board of education for playgrounds was accepted and steps will be taken at once to convert them to the purposes intended. A sum not to exceed $1,000 was set aside to fit up the Mission grounds.

A proposition to put up three iron signs, one over each playground, at a cost of $32.50 each, was defeated on the opposition of Commissioner White, who declared that for the present the signs are not necessary and that the money could be put to better use.

On motion of Commissioner Hammersmith the commission voted to cooperate with the people of North beach in the three day carnival they are getting up for next month.

At the next meeting Commissioner Astredo will present a plan for the reorganization of the working committees of the commission.

SMITH PREMIER WINS BRUSSELS GRAND PRIX

American Typewriter Triumphs Over Rivals of World

William Allen Dyer, general manager of the Smith Premier typewriter company at Syracuse, wired the coast supervisor, E. N. Bartlett of this city, yesterday that the new model Smith Premier visible had been awarded the grand prix at the Brussels exposition in competition with all the American typewriters and in competition with the machines manufactured on the continent. Its strongest foreign rivals were the German machines, for the Germans, after the Americans, are the greatest manufacturers of typewriters.

The whole matter was turned over to a body of eminent European engineers, half of whom were Belgians, and all details of construction were very carefully gone into. The thesis for the Smith Premier was written by Alexander T. Brown, inventor of the machine and president of the company. This thesis was translated for the board by Max Arnold, who is the Brussels manager of the company. In all the Smith Premier typewriter company exhibited some 14 or 15 models, together with enlarged models of certain parts of the machine and mechanical devices showing its operation. One of these was the mechanical doll, illustrating the interchangeable platen feature, and the other was an exercising machine, which operated the No. 10 model at 1,060 strokes per minute, showing the wonderful speed of the new model. This latter machine was a duplicate of the one that is used in the factory to exercise all machines before they go to the final inspector.

The award is regarded as another great triumph for American devised machines, proving that America leads the world in mechanical construction.

CREDITORS ACCUSE FIRM OF INTENT TO DEFRAUD

Railroad Contractors Arraigned in Bankruptcy Petition

Redmond, De Lucca & Barzellotti, railroad contractors with offices in the Bank of Italy building, are accused in a petition filed yesterday in the United States district court by creditors to have them declared involuntary bankrupts with making assignments with intent to defraud.

It is claimed by Dunham, Carrigan & Hayden, to whom it is alleged $400 is owing, and by other creditors, to whom $750 is owing, that the contracting firm made an assignment for benefit of creditors on September 20, but that on the preceding day the following preferences were made, contrary to law: Chattel mortgage to Palmer, McBryde & Quayle, $1,000 to the Bank of Italy and $500 to S. H. Palmer.

That the firm failed to declare money which is owing to them from the Southern Pacific company and the Shattuck-Edinger company is also charged.

Albert E. Hauser, a machinist of Oakland, yesterday filed a petition with the clerk of the United States district court asking that he be declared a voluntary bankrupt, as he owes $636, with assets worth $400 less.

Herbert E. Singleton, a clerk of Oakland, asks for the protection of the bankruptcy laws because his debts aggregate $1,215 and he has but $107 with which to face his creditors.

NEW HIGH POWERED LOZIER SEVEN PASSENGER DISPLAYED

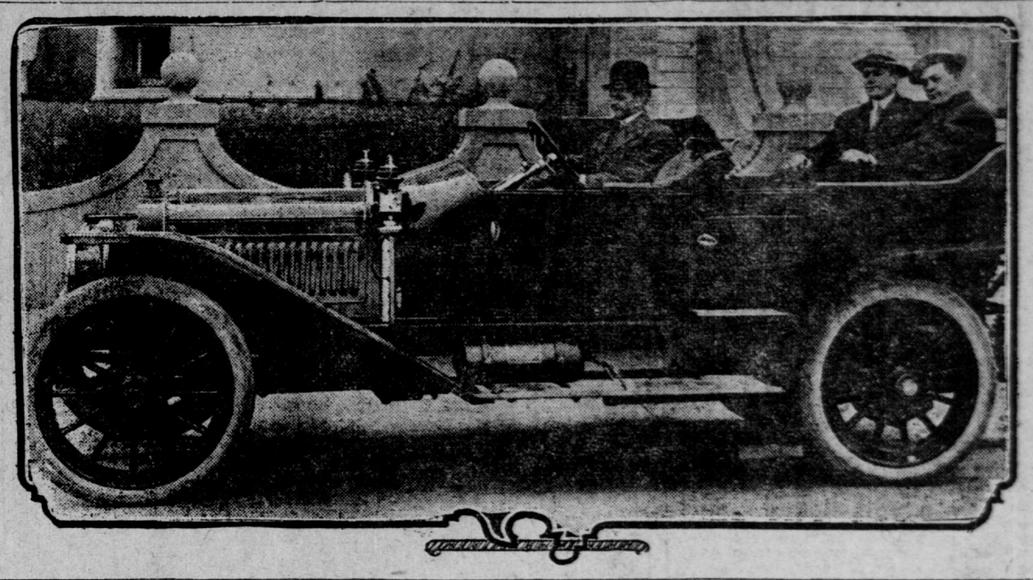

The new high grade seven passenger 1911 Lozier. Those in the car are, reading from left to right: P. S. Cole at the wheel; R. S. Luther and M. S. Harris.

HUSBAND'S SILENCE VARIED BY ABUSE

Mining Speculator's Wife Complains of Being Called Vulgar Names With Threats

Richard Bradley, mining speculator and president of the Bradley company, was sued for divorce yesterday by Emma R. Bradley in a complaint alleging many acts of cruelty. The defendant is a wealthy man, according to his wife. She asks for $250 a month alimony and $1,000 counsel fees.

The Bradleys were married March 5, 1909, and since that time, the wife said, Bradley has sworn and cursed at her, called her vile and vulgar names, threatened to kill her, refused to speak to her for long periods, and treated her in a cold and distant manner.

FORBIDS PROPERTY TRANSFER

On one occasion, she said, Bradley inflicted personal violence upon her, grabbing her by the throat and severely bruising her. "I could kill you," he is alleged to have said. This occurred September 13, 1910. For a year, it is charged, Bradley has refused to take his wife to any place of amusement.

The defendant owns a controlling interest in the Bradley company, and receives an income of $100 a month from the corporation. He has other sources of income, however. Mrs. Bradley alleged that in order to avoid supporting her he threatened to transfer his property. She was granted a restraining order by Judge Van Nostrand. Mrs. Bradley lives at 227 Gough street. Costello & Costello are her attorneys.

CRUEL HUSBAND DIVORCED

Bessie Groves was granted a divorce by Judge Cabaniss from George F. Groves on the ground of willful neglect.

Judge Van Nostrand annulled the marriage of Alexander Jacobs and Esther Jacobs because of the unsound mind of the wife.

Sophie Strasburg, who testified that her husband attacked her and her mother with a chair, threatened to cut her throat with a razor and smashed the furniture, was granted a divorce by Judge Van Nostrand from Nathan J. Strasburg.

Suits for divorce were begun yesterday by:

Barbara Gallagher against H. J. Gallagher, willful neglect.

Elizabeth A. Snudermeyer against Henry W. Snudermeyer, cruelty.

Charles B. Marvin against Elizabeth B. Marvin.

$10 COUNTERFEIT BANK NOTES ARE CIRCULATING

Three Series of Bogus Money Being Passed Here

Three series of forged $10 bank notes are in general circulation in this city. The spurious bills are photographic reproductions of the notes issued by the Riverside national bank, the Pasadena national bank and the Williamsburg national bank of Pennsylvania.

The forged Riverside national bank notes were first discovered to be in circulation in Los Angeles about a year ago, and a short time later found their way to this city.

Yesterday it was discovered by government officers that several counterfeits on the Williamsburg national bank had been successfully passed on merchants about town.

The passing out of such great numbers of counterfeit notes in this city is a puzzle to the government officers, as the criminals who indulge in these operations know the field to be better in the east, where paper money is in more general use than here. It is thought that the forgeries are made by experts in the east and then sent out to confederates to pass in this state.

HARBOR LINE BOARD TO CONSIDER CHANGES

Public Hearing to Be Held on East Line Survey

The war department announces that the San Francisco bay harbor line board has completed a survey of that portion of the east side of San Francisco bay lying between Points San Pablo and San Leandro, with the view of considering proposed changes in the harbor lines on that side of the bay.

A public hearing will be held at 2 p. m., October 4, either in Oakland or at 503 Market street, San Francisco, to consider the changes proposed by the city of Oakland in the bulkhead line between the Southern Pacific mole and the Key Route pier.

Any other desired changes will be considered at that time.

SOUTHERN PACIFIC TO PAY FINE OF $18,000

The three remaining suits against the Southern Pacific company for discriminating in wool and lumber shipments were dismissed in the United States district court yesterday upon the motion of Assistant District Attorney George Clark. This was in accordance with the arrangement made with the company, when the latter agreed to plead guilty to one suit and pay an $18,000 fine.

CHINESE FORFEITS BAIL—Ah Sing, a Chinese charged with selling cocaine, failed to appear in Police Judge Weller's court yesterday and his bail of $50 was declared forfeited.

CARTERCAR TAKES PLACE OF BRIDE

Lonely Farmer Buys a Motor Car to Drive Away Dull Care

By R. R. L'HOMMEDIEU

It would have surprised some of the staid bankers could they have been at the Cartercar factory recently and witnessed a transaction which was a fair sample as to how the average farmer buys and pays for a car. E. C. Collins of the local company has received the following narration of what took place:

"Calix Fisher, a bachelor farmer, who owns and works 180 acres four miles from Harper, Ia., decided that it was a little too lonesome living alone on the farm and working all the time. The average man who is seized with this sort of a feeling starts out to look up a 'better half.' Not so with Fischer, for instead of looking for a wife he started for an automobile for a companion.

"His 80 acres of corn, which he had taken care of entirely alone during the summer, was doing pretty well, and he induced Theodore Kenney, a neighbor, to go with him to the Cartercar factory at Pontiac while the ears were filling out.

"A ride for a few miles over a hilly country road about Pontiac is one of the cars, and a little time in seeing how the machines were built in the factory, was all the argument which was necessary. The deal was closed and Fischer pulled out a soft buckskin bag tied with a leather string. The roll of bills taken from the inside would have made the banker who might have seen it think that he was looking into the cash vault at home. Sixteen hundred dollars was stripped from the roll, but still it retained its large proportions. And this is only a sample of how farmers buy automobiles."

First Learn Auto Before You Buy

J. W. Griffith, head of the automobile school department of Heald's business college, said that at the present time he had 48 pupils, many of them being owners. "When I say owners," said Griffith, "I mean in a good many cases prospective owners. These men, when they come to the school, knew almost nothing about an automobile and feel the investment in the course will be more than repaid when they go out to select a car, the course being taken for the express purpose of getting the knowledge so that they can judge for themselves what will be the best car they can buy."

Orders Knox by Telegraph

The buying of cars is becoming more of a thorough business proposition each day. Purchasers are taking into consideration the reputation of the vehicle purchased. This was exemplified in a sale made yesterday by the Reliance automobile company. J. C. Mitchell of Willows sent a telegraphic order for a 40 horsepower four cylinder Knox with a tonneauette body. Manager Richardson had met Mitchell and the telegraphic order was the outcome of this meeting. This mode of procedure is in strong contrast to the methods of a few years ago, when an owner would be on hand to take delivery and see that everything was on the car as specified.

Electric Show Good for Trade

R. B. Daggett of R. B. Daggett & Co., in discussing the recent display of electric vehicles at the electric show, said yesterday: "The result of our display, which we consider was the most complete, has been most gratifying. It attracted considerable attention to the electric vehicle and I know it has done more to bring it to the notice of those who can afford to use this mode of conveyance than anything that has been conceived for some time. Although no direct sales were made during the show yet we were brought in touch with a large number of people, many of whom, I feel satisfied, will become users of electric pleasure or commercial vehicles."

Date of Detroit Show

The Detroit automobile dealers' association, at a meeting held last week, decided to hold its regular midwinter show in the Wayne pavilion January 15 to 21. The board of directors will meet within the next two weeks to decide on a manager.

New Agent for Pullman Cars

The Pullman auto company reports that it has closed with H. Kelsey, son of Dr. J. Edison Kelsey of Berkeley, for the agency in that place. The Kelseys have taken delivery of a 35 horsepower touring car, this being the second that they have purchased. The Sacramento headquarters for the Pullman cars has been established at 1317 J street. John W. Ellery has joined the San Francisco selling force of the Pullman agency.

Another Carload of Inter-States

Charles Dickman Jr. of the Inter-State auto sales company yesterday reported that a carload composed of two Inter-State torpedoes and one demitonneau will arrive in this city in about 12 days. During the last 10 days Dickman said the company had received and delivered to purchasers two carloads of Inter-States, and prospects were bright for a great deal of business.

NOTES OF THE AUTO

October 1 is the date set for the opening of the autocar service building, Beacon and Commonwealth avenues, Boston, Mass. A. B. Cumner of the factory staff at Ardmore, Pa., will assume charge of the branch. The building is of reinforced concrete, six stories high.

CAUSES 95 PER CENT OF DISEASES

Advice Concerning Stomach Troubles and How to Remedy Them

Do not neglect indigestion, which leads to all sorts of ills and complications. An eminent doctor once said that 95 per cent of all the ills of the human body have their origin in a disordered stomach.

A physician who made a specialty of stomach troubles, particularly dyspepsia, after years of study perfected the formula from which Rexall Dyspepsia Tablets are made.

Our experience with Rexall Dyspepsia Tablets leads us to believe them to be the greatest remedy known for the relief of acute indigestion and chronic dyspepsia. Their ingredients are soothing and healing to the inflamed membranes of the stomach. They are rich in pepsin, one of the greatest digestive aids known to medicine. The relief they afford is almost immediate. Their use with persistency and regularity for a short time brings about a cessation of the pains caused by stomach disorders.

Rexall Dyspepsia Tablets will insure healthy appetite, aid digestion and promote nutrition. As evidence of our sincere faith in Rexall Dyspepsia Tablets, we ask you to try them at our risk. If they do not give you entire satisfaction, we will return you the money you paid us for them, without question or formality. They come in three sizes, prices 25 cents, 50 cents and $1.00. Remember you can obtain them only at The Owl Drug Co., Inc., 710 Market st., 778 Market st., Post st. and Grant av., Sixteenth and Mission sts., Fillmore and Geary sts.

The Woman Alive

to her own best interests,—as soon as there is need, will help her whole system with the tonic action of

BEECHAM'S PILLS

All women should read the special directions with every box.

Sold Everywhere. In boxes 10c and 25c.

Oh! That Awful Gas

Did you hear it? How embarrassing. These stomach noises make you wish you could sink through the floor. You imagine everyone hears them. Keep a box of CASCARETS in your purse or pocket and take a part of one after eating. It will relieve the stomach of gas. 913

CASCARETS 10c a box for a week's treatment. All druggists. Biggest seller in the world—million boxes a month.

Schools and Colleges

Polytechnic Business College

And School of Shorthand and Typewriting, Oakland, Cal. (Inc. stock $100,000.) California's Greatest Business Training School. Finest building and equipment in America. Write for free catalog. Come to Oakland for business education.

It's Better Than the Keeley Cure for Sporty Husbands

"HOLSUM"