AMERICAN LEAGUE BATTING SCANDAL SOUNDS KNELL OF TROPHIES

MUCK RAKERS ARE HARROWING LAJOIE

St. Louis Players Accused of Letting Him Hit Ball to Win Automobile

ST. LOUIS, Oct. 10.—Sporting writers here charge that the local team of the American league yesterday allowed Lajoie of the Cleveland team to obtain hits. The object of this, it is charged, was to enable him to score more hits during the season than were credited to Cobb of Detroit.

It was necessary for Lajoie to obtain eight hits in order to pass Cobb. He went to bat four times in each game and obtained as many hits. The first time he hit a long liner to center field that netted him a three base hit. Six other times he bunted down the third base line and either beat Third Baseman Corridon's throw to first, or else Corridon did not throw. Another time Lajoie grounded to Wallace, who threw wild to first. Once Lajoie bunted to Corridon, who fielded it, but tossed wide off first. Lajoie was credited with a sacrifice hit.

President Hedges of the local team refused to discuss the team's playing.

When Lajoie was at bat Corridon played far back of third base. He ran up each time Lajoie bunted.

Maller and Nelson were the St. Louis pitchers. In the only other game which Maller pitched against Cleveland Lajoie got one hit in three times at bat. Nelson never pitched to Lajoie before.

"Lajoie outguessed us," said Manager O'Connor. "We figured he did not have the nerve to bunt every time. He beat us at our own game. I will not send any of my players in to play up close to Lajoie when he tries to bunt."

In explaining his playing Lajoie, in a telegram to a local newspaper, said:

"After I made my first hit, a clean drive to center for three bases, the St. Louis men played deep, expecting me to pound the ball out every time. I fooled them right along. The pitchers did their best to deceive me, I am certain."

Navin Is Suspicious

DETROIT, Oct. 10.—Frank J. Navin, president of the Detroit American league baseball club, declared today that the hitting of Lajoie in St. Louis looked suspicious.

"It looked like a raw deal," he said, "but I don't know whether the league will take action. The league can throw out games for justifiable reasons.

"I think when the averages are given out it will be found that Cobb is the leader. At least I hope so."

President Navin also said that the leagues will probably take action toward the elimination of prizes and bonuses for players.

"These prizes," declared Navin, "only serve to create dissension on a team."

Pitchers Held Innocent

CHICAGO, Oct. 10.—Several Chicago sporting writers, in discussing the Lajoie incident, declared they did not think blame could be attached to the St. Louis pitchers, Malley and Nelson. They said, however, that the case presented the possibility of an understanding between Lajoie and certain fielders of the St. Louis team.

Lajoie's feat of Sunday is not a new record in major league circles, but it has not been excelled for many years. The nearest thing to it in recent years was the work of Tinker of the Chicago Nationals, who, in a double header at New York, made seven hits in succession.

Johnson Bars Prizes

CHICAGO, Oct. 10.—President B. B. Johnson of the American league announced late today that no more prizes will be offered or permitted while he continues at the head of that baseball organization.

President Johnson stated that he had taken this position as a result of the Lajoie incident. He also said that he was making an investigation of the allegations made unofficially by St. Louis sporting writers.

Herrmann Noncommittal

CINCINNATI, Oct. 10.—August Herrmann, chairman of the national baseball commission, in discussing the Lajoie incident tonight said:

"Lajoie and Cobb, according to unofficial averages, have the race for the leading batsman in both leagues between them. Which will win I do not know and the national commission can not decide until it receives the official averages of both leagues.

"I want to say one thing, however, since the question came up as to the genuineness of the hits made by Lajoie at St. Louis, and that is that no more prizes or bonuses will be permitted under the rules of the national commission. We shall be very careful to eliminate anything of the kind in the future."

Lajoie Wants Nine

"I have nothing whatever to say," was the way Napoleon Lajoie answered a request for an interview here tonight regarding the manner in which he made eight hits in one day at St. Louis yesterday. Before he was through, however, he said that he had not only secured eight hits in an absolutely genuine manner, but that he really deserved nine hits. When asked to explain this last statement he answered: "That's all I have to say on the subject."

Information was conveyed to Lajoie during the interview that Frank Navin, president of the Detroit club, had said that his feat at St. Louis yesterday looked suspicious.

"So it looked suspicious to Navin, did it?" said Lajoie. "Well, he knows what he can do. He can take it before the league if he wants to, and at that time I certainly will have my say. Until that time I can only say that I not only got eight hits yesterday in a regular manner, but that I should be credited with nine. That's all I have to say."

National League

CHICAGO, Oct. 10.—St. Louis defeated Chicago today, 15 to 7, in a loosely played contest, marked by free hitting. Pfeister was knocked out of the box in the third and Weaver, his successor, was pounded for 10 safe drives and nine runs. Score:

	R.	H.	E.
Chicago	7	14	4
St. Louis	15	16	1

Batteries—Pfeister, Weaver and Needham; Hearne and Bliss. Umpires—O'Day and Rigler.

* * * *

NEW YORK, Oct. 10.—Philadelphia had no difficulty in hitting Rudolph today, and as the local pitchers were poorly supported the visitors registered an easy victory over New York. Score:

	R.	H.	E.
Philadelphia	8	15	2
New York	2	12	5

Batteries—Brennan and Moran; Rudolph and Myers, Wilson. Umpires—Eason and Johnstone.

STANDING OF THE CLUBS

NATIONAL LEAGUE

Club—	W	L	Pct	Club—	W	L	Pct
Chicago	101	49	673	Cincinnati	75	79	487
New York	90	62	592	Brooklyn	64	88	421
Pittsburg	86	67	562	St. Louis	62	87	416
Philadelphia	77	74	510	Boston	51	100	338

PROTESTED GAMES AFFECT PENNANT

Decision in Favor of Oakland May Carry Coveted Flag Across Bay

By JOSEPH MURPHY

The pennant race in the Pacific Coast league, which has kept the enthusiasm of the fans at fever heat during the last few months, is likely to end in a big farce. If the decision of President Graham is rendered today and is decided in favor of Oakland it will give Oakland a chance to win the pennant on a foul. The merits of the protest are not up for argument by the writer, but there is one thing sure. The fans are not strong for victories won on technicalities.

The many rules and laws of organized baseball are foreign to the average man. He goes to see a ball game won on its merit. Hetling may not have had any right to play with the Portland club in those games which Portland won from Oakland, but at the same time the fans remember that Hetling wore a uniform in the early part of the season, and many of them are inclined to think that he is still a Beaver.

Should Oakland win the protest and the pennant on technical grounds theirs would be an empty honor. If Portland's playing percentage of games is highest it will be recognized as the best team.

It is hoped on all sides that these protested games will not figure in the ultimate outcome of the race, for if they do, a grand baseball race will have been marred.

At the present time Oakland looks as if it needs the three games it lost to Portland to win out. The Beavers are nearly five games in the lead, and with but another month of playing it does not look as if the Oaks will be able to overcome this lead, when the class of ball Portland is playing at the present time is considered.

However, if those protested games are awarded in favor of Oakland the Oaks will have a lead of more than two games, and their chances of winning the pennant will look better than the chances of the Beavers, as the latter club will finish its games on the road.

It is too bad that this trouble has occurred, for it certainly has mixed up things, and until a decision is rendered by President Graham the fans do not know where the clubs stand. It is a cinch that the fans in the north will make an awful roar if Portland loses these games, and if they cost them the pennant the wail will be heard down here.

Oakland returns here this week and opens up with the Seals at Recreation park this afternoon. As far as the Seals are concerned they are out of the running, but they may figure in putting either of the leading teams out of the running, too. If the champions give the Oaks a drubbing this week it will be hard on the Athenians at this stage of the race.

Jack Lively seems to be the mainstay of the Oaks and the big fellow is twirling some gilt edge ball at the present time. If he does not get too much of it he will come near bringing the Oaks out on top.

Wolverton seems to be depending upon Lively, while McCredie is relying a great deal upon Gregg, the Beavers' sensational offside shooter. Krapp is also pitching great ball, and with these two heavers going right it is hard to beat the northern club. Steen is also doing good work.

Portland meets Los Angeles on the northern diamond. The Angels are only playing a fair game, but you can never tell what Berry's men will do. They can beat any team at times.

The Vernon and Sacramento series is without interest. The results of these games have no bearing on the standing of the clubs.

The umpires who will work here this week are Hildebrand and Van Haltren, while McGreevy and Irwin will do the honors in the south. Finney and Rankin will be on the diamond in the north.

Training Table Dance Nets Large Sum

BERKELEY, Oct. 10.—The training table informal, a dance given for the purpose of raising funds for defraying the expense of maintaining a training table for the varsity football team, resulted in the raising of a fund of between $250 and $275. This sum is slightly in excess of the amount collected by a similar dance last year, when $248.70 was raised for the training table for the varsity Rugby team.

The dance was held in Harmon gymnasium and was under the direction of the rally committee, with R. H. Moulton as chairman.

It has not been definitely stated just when the training table will begin this season, but it will probably start one week after the freshman intercollegiate game.

AMATEUR BASEBALL

At East Richmond—Kentfield 5, East Richmond 3.

At San Anselmo—General Lawtons 10, San Anselmo 4.

At Sixteenth avenue and M street—Bay Shore Greens 15, Mish company 2.

At Mill Valley—Bass-Heuter 9, Enquirers 0.

At Benicia—Crockett 12, Benicia 10.

At Vallejo—West Virginia 1, Vallejo 0 (11 innings).

At Lincoln park—Booth Crescents 9, Lincoln park 8.

At Hornpile—M. J. B.'S 7, San Francisco Merchants 3.

At San Mateo—San Mateo 6, Beatsol 3.

At Twenty-third avenue station—Athenians 6, Lobree brothers 2.

At Hornpile—Southern heights 7, Occidentals 2.

At Carbin grounds—Raspilliers 2, Ashland 0.

At Lobos square—Tribunes 12, Falstaffs 6.

At Emeryville—Emeryville 15, Haight street merchants 1.

At Petaluma—Olympics 8, Petaluma 2.

At Lobos square—Owl drug company 8, Clarke Wise 4.

At Redwood City—Donds 9, Redwood City Jrs. 0 (forfeited).

At Sacramento—Brook Realties 6, Carroll & Tilton 0.

At Hayward—Hayward 4, Martinez 0.

At Alameda—Crane company 17, Taylor lumber company 3.

At St. Mary's college—Collegians 2, Lash's Bitters 0.

At Melrose—Red Sons 8, Fruitvale Independents 3.

At Golden Gate park—Barney Frankels 10, Yosemites 10 (nine innings).

At Yountville—Hanley Ryes 6, Yountville 4 (11 innings).

At Golden Gate park—Speed Boys 5, F. R. Webbs 0.

At Petaluma—Tourists 8, Mission Merchants 7.

At East Fourteenth street—Lillys 9, Redwood club 8.

At Golden Gate park—Rincon Hill merchants 7, Acmes 4.

At Lobos square—Clarions 9, Hale Bros. 0 (forfeited).

At Presidio—Juveniles 6, Turkey Reds 1.

At playgrounds—Moss Beach 16, Company A, League of the Cross cadets 6.

At Modesto—Madera Coyotes 2, Modesto 1.

At Lobos square—Gas workers 6, molders 4.

At Melrose—Bohemians 3, Butchers' exchange 2.

At Lobos square—Clarions 6, Western club 0.

AUTO PRICES CUT BY E-M-F COMPANY

Initial Step in Revolution of the Motor Car Industry Reduces Market Quotations by Hundreds of Dollars

One of the most interesting announcements ever made in the history of the automobile industry came yesterday from the E-M-F company of Detroit, Mich., makers of the E-M-F "30" and Flanders "20" automobiles, when news reached here of a big reduction in the price of these machines. The "30" has been cut from $1,250 to $1,000 and the "20" from $750 to $700.

Decided drops in the cost of raw materials, together with the E-M-F company's system of quantity production, are said to be responsible for the cut in the prices of these two machines. So far reaching and effective is the drop in the price of materials, says the E-M-F company, that at the new figures the company will enjoy the same margin of profit as heretofore.

The E-M-F company manufactures its cars from the foundation up. The organization is one of the largest in the country. It has its own forging plant, foundries, stamping plant, brass plant and body plant. So complete is the company's organization and manufacturing facilities that there is not a part of the company's two machines that is not manufactured under its own roof. With the improvements in manufacturing facilities that have been added during the last year and the recent drop in the cost of materials the concern states that by placing the selling price of the E-M-F at $1,000 the company will enjoy the same margin of profit which prevailed when the machine sold for $1,250.

The company is backed by the Morgan interests and the reduction in price means that a vigorous effort is to be made to broaden the market.

Quantity production is the secret of the whole proposition, say the company officials, but another reason for the drop in price is said to be due to the fact that the E-M-F company has refrained from putting out radically different models of machines every year. Changes, the company says, have been made gradually and the car as it is today is to a great extent the same machine that it was two years ago. It has several refinements, admit members of the E-M-F company, but these have taken place only in instances where service showed weaknesses.

The Studebaker Brothers company of California, through its branches in San Francisco, Los Angeles, Sacramento, Oakland and Stockton, now has contracts for the sale of more than 2,200 machines during the coming season, according to Chester N. Weaver, the local manager of the Studebaker interests. Weaver says that the drop in the price of both the Flanders and the E-M-F cars will boost the sales of these machines in California alone during the coming season to above the 3,500 mark.

From the Detroit factory comes the further information that the company is preparing to increase its output. An immense addition to plant 1 on Piquette avenue, Detroit, is just being completed, and for 1911 the output will be 30,000 cars.

Walter E. Flanders, president of the company and the wizard of the automobile industry, is responsible for the new order of things, and in making the announcement yesterday he very frankly discussed the details of the situation.

"Let me say to you," he said, "that we will be able to make the same margin of profit at the reduced cost as we were two years ago. We now have an investment of $7,000,000, every cent of which is paid, and we enjoy unlimited financial resources. In addition to this we have a highly developed manufacturing and selling organization, and we are able to turn out every day 80 cars of the 'thirty' type and 125 Flanders cars, so you see we are not carrying any burden.

"Again, we are very heavy buyers of raw materials and enjoy facilities by reason of that which very few companies can touch. It has always been my aim to produce the best value possible for a reasonable price, and the fact that there are now 18,000 'thirty' cars in use indicates that we have succeeded pretty well. We make our own drop forgings, motors, bodies and tops and do our own stamping, so we are absolutely independent."

"Now as to present conditions. The price of materials has dropped. It had to drop because we had been having inflated values. In producing a perfected car in large quantities the manufacturing cost has been reduced and we found that for 1911 we could reduce the price and maintain the standard.

"I have never believed in changing the shape of a door or using different colored paint in order to bring forth a so called new model. We add any improvement just as soon as its worth is proven, but it goes with the car. Our aim has been to produce a standard car and we have reached a stage where we guarantee our cars for a year. The reduction in price takes immediate effect and today we have not a car on hand. Although we are busy I doubt if there are any unsold cars in the hands of dealers."

The action of the company will be welcome news to dealers throughout the country, who have been disturbed by the uncertainty of the last few months.

It is hinted that the E-M-F company has in proces of construction a seven passenger car which will sell for less than $2,000 and which will compete with any car regardless of cost, but this is evidently a state secret, as none of the officials would say anything about it.

REAL ESTATE TRANSACTIONS

Christian G. Mayer to Herman O. Phillipp, lot in NE line of Van Dyke avenue, 75 SE of K street, SE 25 by NE 100; $10.

George S. Hill et al. to Carl E. Person, lot 9, G. S. Hill's subdivision of lots 3 and 5, block 11, Market street homestead; $10.

W. H. Wright and wife to John Turner, lot in W line of Twenty-first avenue, 150 N of Lake street, N 25 by W 90; $10.

Frederic R. King and wife to Abby F. Beckel, lot in N line of Broadway, 87:6 E of Gough street, E 50 by N 137:6; $10.

George Wagner to August Meuttmann, half interest in lot at NE corner of Pine and Taylor streets, E 28:6 by N 84; $10.

Josephine and William Clark to Norah Clark, lot at NE corner of Peralta street and Powhattan avenue, N 150 by E 70, and one other piece; $10.

Rivers Brothers to Max Miller and wife, lots 54 and 55, block 9, Lakeview; $10.

Marie Doran to Michael Babeck, lot in SW line of McKinnon avenue, 200 SE of M street, SE 25 by SW 100; $10.

Real Estate and Development company to Frederick Lieb and wife, lot in E line of Mississippi street, 298 S of Twentieth, S 25 by E 100; grant.

Permelia Ruther to John Ruther, lot in E line of Bartlett street, 130 N of Twenty-sixth, N 32:6 by E 117:6; gift.

Lily T. Swales to William P. Filmer and Harry Baehr, lots 16 to 19, block 3, City land association; $10.

Samuel D. Magnes and wife to W. H. Ingels, lot in S line of Pacific street, 137:6 E of Powell, E 56 by S 137:6; $10.

W. H. Ingels and wife to Samuel D. Magnes, lot in S line of Pine street, 40 W of Monroe, W 40 by S 68:6; $10.

The McCarthy company to Frank P. Resch and wife, lot in E line of Capitol avenue, 137:6 S of Grafton street, S 37:6 by E 112:6; $10.

Sol Getz & Sons to Annie J. Robinson, lot in NW line of Munich street, 150 SW of Persia avenue, SW 25 by NW 100; $10.

Eva E. Kentfield to Andrew L. Edwards, lot at SW corner of Fourteenth avenue and J street, W 181:6, SE 259:7, E 155:10, N 242:3; $10.

J. W. Wright & Sons' investment company to Leonard E. Pfenninger, lot in W line of Thirty-eighth avenue, 194 S of B street, S 25 by W 100; $10.

Marine trust and savings bank, formerly Renters' loan and trust company, to Margaret Cook, lot in E line of South avenue, 50 N of Crescent avenue; N 25 by E 100; $10.

Marcus J. Kraus to Abraham Krauss, lot at NW corner of Twenty-fourth street and Treat avenue; N 45 by W 112; $10.

Robert Hartshorne to Julia H. Trask, lot in N line of North Point avenue, 137:6 E of Powell street, E 22:11 by N 137:6, and one other piece, $10.

William Creighton and wife to Jesse W. Hamilton, lot in SW line of Pope street, 225 NW of Cross street, NW 25 by SW 120; $10.

Sol Getz & Sons to Frank G. Bradford, lot in W line of Twenty-third avenue, 100 S of I street, S 25 by W 120; $10.

Real Estate and Development company to Nikolai Sucoev and wife, lot in W line of De Haro street, 175 N of Twenty-second, N 25 by W 100; grant.

Albion S. Perley and wife to Albion E. Perley, lot in W line of Dolores street, 290:3¾ N of Sixteenth, N 35, SW 293:1, SE 80, NE 192, S 5, NE 100; gift.

Albion S. Perley and wife to Maud Louise Perley, lot in W line of Dolores street, 255:3¾ N of Sixteenth, S 27:7½, SW 290:3½, N 27:6½, NE 291, to beginning; $10.

Elizabeth and Alfred Overend to Ludwig E. and Ingeborg J. Larsen, lot in E line of Clara avenue, 432 N of Seventeenth street, E 68, N 18:11, NW to Clara avenue, S 38:3; $10.

Dennis Magee with New Era building company—To erect a one story and basement frame building at SE corner of Diamond and Twenty-sixth streets, E 29:7 by S 89; $1,950.

William P. Filmer with Gilley-Schmidt company—Sewerage and drainage system, fixtures, water heater, etc., for a two story and basement frame residence in W line of Scott street, 137:6 S of Fulton, S 30, W 137:6, N 16:8, W 38, N 9:6, E 175; $1,218.

S. J. Hunkin and wife to Domenico A. Albertti, lot in S line of Sutter street, 137:6 W of Leavenworth, W 44 by S 137:6; $10.

Central trust company to William Turner, lots 32 and 33, block 10, Hillcrest; $10.

Leopold Weinstein and wife to William Becker, lot 36, block C, Silver Terrace; $10.

Emelie Lyons to Hiram H. Alexander and wife, lot in S line of Greenwich street, 162:6 E of Pierce, E 25, S 137:6, N 17, N 11, NW 9:1¾, N 122:1¼; $5.

The board of home missions and church extension of the Methodist Episcopal church to the Women's home missionary society of the California conference of the Methodist Episcopal church, lot in N line of Washington street, 125 W of Stockton, W 12:6 by N 75; $10.

Same to same, lot in N line of Washington street, 107:6 W of Stockton, 17:6 by N 50; $10.

Rivers brothers to Augustus S. C. West, lot 44, block 10, Lakeview; $10.

Henry Jurgens and wife to John Bacher and wife, lot in NE line of Seventeenth avenue, 200 SE of N street, SE 25 by NE 100; $10.

Fred Tillmann Jr. and wife to B. Cords Jr., lot in S line of Jackson street, 125 W of Gough, W 100 by S 127:8¼; $10.

A. R. Williams to John J. and Mary J. Kretzmer, lot in W line of Sanches street, 91:9 S of Twenty-seventh, S 22:3 by W 80; $10.

William G. Burke and wife to Hattie E. Carey, lot in S line of Sadowa street, 180 W of Capitol avenue, W 50 by S 125; $10.

Mary Florence Mullen to Ide Diamond, lot 3 as per map of Mary F. Mullin's subdivision of lots 212 to 215, Precita valley; $10.

J. H. Cochrane and wife to O. H. Ferguson, lot in E line of Eleventh avenue and NW line of San Miguel ranch, N 116.83, E 46.91, SW 125.94; $10.

Mary T. Donohue to William Essex and wife, lot in W line of Capp street, 149 N of Twenty-second, N 36 by W 122:6; $10.

Building Contracts

Dr. W. F. McNutt (by R. N. Burgess company, superintendent) with J. F. Makowski—Metal furring and partitions and all plastering for building in S line of Pine street, 136:6 E of Jones, E 94:6 by S 137:6; $12,250.

M. J. Corridan with McArthur Brothers—To erect a two story and basement frame cottage in N line of Twenty-eighth street, 213:4 E of Noe; $2,465.

Frank G. and Lena Fella with McArthur Brothers—To erect a two story frame cottage in E line of Thirty-first avenue, 125 S of California street; $2,500.

Trustees of Central Methodist church with Lindgren company—Completion of western wing, or Sunday school wing, of a class A church building at SW corner of O'Farrell and Leavenworth streets, W 137:6 by S 137:6; $42,000.

Robert R. Russ with H. L. Petersen—Excavating, grading, concrete, iron anchors, iron rods, cement, plaster, concrete floors, concrete steps and water proofing for a two story and basement residence and garage at SW corner of Waller and Devisadero streets, S 32 by W 100; $2,556.

Margaret E. Foley with R. H. Kelly—All work except plumbing for a three story and basement brick building in N line of Eddy street, 37:6 E of Hyde, E 25 by N 87:6; $9,781.

The Deere implement company with J. R. Bowles—To erect a four story and basement reinforced concrete building in SE line of Brannan street, 275 NE of Sixth, NE 137:6 by SE 250; $203,860.

Florence A. Conner and Annie Marson with Frederic H. Barnes—To erect a one story and basement brick building in N line of Golden Gate avenue, 134 E of Van Ness, E 25 by N 120; $9,757.

J. C. Martin with William and John Little—All work except plumbing for a three story frame building (apartments) in E line of Jones street, 103:7 S of Jackson, S 26:5 by E 137:6; $9,300.

Edith L. Bull, Kathleen B. Pringle and Walter Chidester with Lange & Bergstrom—Excavating, concrete, sidewalk lights, vents, doors, brick work, stone, carpentering, steel, marble tile, etc., for a five story and basement class C brick building in N line of Pine street, 69:1⅝ E of Kearny, E 80 by N 137:6; $59,850.

Edmund W. Burke et al. to William G. Burke, same; $10.

NEWS OF THE OCEAN

Valuable Cargo for England

The British steamer St. Nicholas sailed for London and Liverpool on Saturday with 116,159 cs salmon, 58,329 cs canned goods, 39,559 lbs hops, 8,778 gals and 17 cs wine and 8 pkgs hardware, valued at $811,300.

Exports by the Pacific Liner

The British steamer Spithead, now on the way to Sydney via Apia, has cargo from this port valued at $297,803, the distribution being as follows: For New Zealand, $104,141; Australia, $169,949; Samoan islands, $23,102; Friendly islands, $400; Fiji islands, $15; South Africa, $196. The principal exports and their destinations were as follows:

To New Zealand—570,457 lbs raisins, 448,580 lbs dried fruit, 4,700 bxs fresh apples, 2,150 lbs codfish, 4,035 lbs hops, 570 cs salmon, 2,278 lbs beans, 5,253 cs canned goods, 250 pkgs onions, 300 lbs bread, 26,442 ft lumber, 1,000 bdls shingles, 21 pkgs agricultural implements, 11 bbls ink, 32 pkgs machinery, 45 pkgs acid, 33 cs and 34 bbls oils, 89 pkgs paints, 11 bales belting, 335 pkgs metal polish, 2,172 rolls and 34 pkgs roofing material, 10 drums asphalt.

To Australia—23,025 lbs dried fruit, 8,000 lbs raisins, 23,883 cs and 92 half bbls salmon, 37,608 lbs coffee, 1,483 cs canned goods, 15 cs syrup, 14,136 lbs hops, 13 pkgs fresh fruits, 1,200 lbs codfish, 2,835 rolls and 72 pkgs roofing material, 300 pkgs paints, 460 kegs white lead, 19 bales hose, 35 bales packing, 17 bales belting, 1,205 pkgs metal polish, 75 bbls and 8 cs oils, 14,477 lbs old rubber, 10 rolls leather, 71 pkgs ink, 12,200 lbs borax, 19 pkgs agricultural implements, 30 pkgs acid, 8 bales overalls, 59 pkgs machinery, 2 automobiles.

To Samoan islands—9,830 lbs rice, 457 gals wine, 3,253 lbs and 11 bxs dried fruit, 530 lbs coffee, 53 pkgs fresh fruits, 225 lbs hams and bacon, 297 cs canned goods, 1,590 lbs codfish, 1,440 lbs and 14 cs bread, 400 lbs nuts, 107 pkgs potatoes, 62 pkgs onions, 1,434 cs and 80 pkgs salmon, 9,500 ft lumber, 49 doors, 9 pkgs paints, 20 cs naphtha, 1,931 pkgs naval stores.

Notice to Mariners

Captain Pedron of the French bark Bidart reports that on September 21, 1910, 50 miles west of Astoria, he passed an abandoned boat, with mast and sail standing.

Captain T. A. Grant of the British steamer Pecton reports that on September 15, 1910, in latitude S 7.30, longitude W 86.24, his ship ran through a patch of discolored water (milk white) about 15 miles in length, sky overcast, wind SE by S, barometer 29.92, water 68 degrees, air 62 degrees, no soundings. Before and after passing through the above the sea was the ordinary deep blue color. If the discolored water mentioned was the same as reported last voyage, seen June 11, it has shifted N 64 degrees W 537 miles, or 6.2 miles per day, which is natural to assume, as we have found the currents in the locality trending in that direction.

J. C. BURNETT,
Lieutenant, U. S. N. in charge.

MOTORISTS REACH THE CAPITAL CITY

Contestants in San Francisco Motor Club Run to Tahoe Tavern Returning

By R. R. L'HOMMEDIEU

The contestants in the Tahoe tavern run of the San Francisco motor club reached Sacramento last night on the return in good order. The departure from the tavern was made at 8 a. m. yesterday. There was a straight run to Colfax, where a stop was made for luncheon. Then the run continued to the capital city.

The course was changed Sunday night so that the motorists could come back by the way of Folsom or by the Roseville route. The latter proved so bad on the trip up that they all came over the splendid 22 miles of good roads from the prison city. As far as could be ascertained, all the cars that reached Sacramento last night had perfect scores.

The return was even more pleasant than the trip up, for it threatened rain for a time, and there was just a little sprinkling. Most of the time until Folsom was reached the heavens were clouded over.

The contestants will come down this morning, checking in on the 4 p. m. creek boat. Some of the officials came down by train last night and will head a delegation of the members of the club that will take their cars down to meet the creek boat which brings in the contestants.

Picked U. C. Team to Meet St. Mary's

BERKELEY, Oct. 10.—At 4 o'clock tomorrow afternoon on California field a combination team of varsity and freshman football players from the University of California will line up against the strong St. Mary's team.

A game was scheduled between the freshmen and St. Mary's for tomorrow, but on account of the nearness of the freshman intercollegiate struggle Coach Schaeffer decided to call off the game and substitute a combination team instead. Some freshmen who are included in the lineup will have a final chance to show whether or not they should be included in the team which meets Stanford freshmen next Saturday.

The California picked team will include the following players:

Fisher, Stevenson, Thompson, Lund, Jensen, Bailey, D. Barnett, Rivers, Drake (Whitney), Rodgers, Taylor, Baker, M. Allen and McNeill.

Jack Johnson's Racing Permit Cancelled

NEW YORK, Oct. 10.—The contest board of the American automobile association issued a statement tonight canceling racing driver's registration No. 667, issued to Jack Johnson, the heavy weight champion pugilist, for failure to comply with the necessary requirements in connection with such registration. This may necessitate calling off the contest between Johnson and Barney Oldfield at Sheepshead bay October 20.

Moran Is Matched With Johnny Frayne

NEW ORLEANS, Oct. 10.—Owen Moran, reputed as England's second best lightweight, and Johnny Frayne of San Francisco have been matched to fight 10 rounds before the New Orleans athletic club next Saturday.

SPLASH! LOWELL SWIMMERS 'SOAKED'

Water Dogs of Mission High School Win Relay Race by Disqualification

Mission high school and Lowell met in a dual swimming meet at the Lurline baths yesterday. It was one of the best contested events of its kind held this season. The outcome was in doubt until the relay event, which was decided last. Though Lowell came home in front by a narrow margin, the Sutter street school team was disqualified for breaking and the relay was credited to Mission, which gave them a total of 29 points to Lowell's 27.

The races were keenly contested throughout. There were many times when a short length separated the winner and second man. The star of the meet loomed up in Ernest Smith, who won four of the events and finished first in the final lap, but was disqualified because the third relay man had broke too soon.

Smith started off by capturing the 50 yard dash, the 100 yard dash, the 440 and the 880. Seldom has this feat been equaled by a high school lad and his feat amazed a big crowd who were present.

Tilton did some good work and earned many points for Mission. The results follow:

50 yard dash—Won by Ernest Smith, Lowell; second, Guerin, Mission; Goepert, Lowell, third.

100 yard dash—Won by Smith, Lowell; Guerin, Mission, second; Pressley, Lowell, third.

220 dash—Won by Tilton, Mission; Butts, Mission, second; Goepert, Lowell, third.

440 dash—Won by Smith, Lowell; Stafford, Mission, second; Millington, Mission, third.

880 yards—Won by Smith, Lowell; Millington, Mission, second; Pressley, Lowell, third.

Relay—Won by Mission: Tilton, Guerin, Ast, Stafford, Butts and Millington.

Oakland and Mission to Play Rugby Today

Oakland high and Mission high are scheduled to play at the Grovo street park in Oakland this afternoon. Mission will go on the field with a very weak line up. There is dissension among the players, and unless the difficulties are patched up the local school is not going to cut much of a figure at Rugby.

Four of the backs will be out of the game today and they are among the strongest players that Mission can boast. They are Guerin, Stafford, Armstrong and Middleton. To fill those strong and Middleton. To fill these vacancies some raw material will have to be used.

The trouble seems to be with Captain Lally. The boys have complaints to make of his treatment and there is anything but harmony in the team. The meeting of Mission and Lowell for the local Rugby championship will be marred to some extent unless these troubles are patched up and the boys get to work.

Ratto Beats Fagan at Shuffleboard Game

Tom Corbett's pupil, Eddie Fagan, who was expected to capture the shuffleboard tournament at Fitzgerald & Ganey's resort, proved a bloomer and was badly beaten by Andy Ratto. Fagan failed to score in the first game and Ratto beat him 21 to 1 in the second.

Ratto played in good form and Fagan was in the air throughout.

Dick Welch sent J. Murphy home without winning a game and outplayed the latter throughout. The scores were 21—15, 21—20.

Tonight Dohrmann, the last of the downtown entries, will play. He is opposed to Mike Ganey, a Mission crack. James Moran meets Jack Ahearn and a close game is expected.

BLAIR TO REFEREE FRESHMAN CONTEST

Stanford and California Representatives Select Officials for Annual Game

At a meeting of the graduate managers and coaches of California and Stanford universities held at the Palace hotel last night D. Blair was selected to referee the freshman game between the two universities to be played at Palo Alto. Blair has been connected with Rugby football for some time and last year refereed the championship club game between the Olympic and the Barbarian clubs.

The selection was made only after a protracted session between the two managers and coaches. Cameron and Reading were also considered for the position. All three men have refereed most of the games played among the different colleges this season and the selection of Blair will fill the responsible position with a man who is thoroughly conversant with the game.

Blair is at present coaching the San Jose high school team. C. Cameron and L. S. Reading were selected to fill the positions of touch judges.

Alpha Delta Phi Downs Phi Sigma Kappa

UNIVERSITY OF CALIFORNIA, Oct. 10.—Alpha Delta Phi defeated Phi Sigma Kappa in a baseball game on the campus by a score of 9 to 5.

The game was closely contested and the final result was in doubt until the last inning, when the winners brought in four runs and clinched the game.

Batteries: Alpha Delta Phi—Stephens and Manuel. Phi Sigma Kappa—Douglas and Glendenning.

Louisville Results

LOUISVILLE, Ky., Oct. 10.—The feature of today's sport was a handicap at six furlongs. It was won by Trance very handily from Jack Parker. T. M. Green was third. Nimbus failed to run up to expectations.

In the last race Royal Report lowered the track record of one and a quarter miles. The son of Requital, carrying 105 pounds, negotiated the distance in 2:05, which is one and a fifth seconds lower than Belleview made, carrying 106 pounds. Belleview was a 6 year old at the time he made the record, while Royal Report is a 3 year old colt. Results:

First race, five and a half furlongs—Exemplar, straight $7.60, won; Siguerd, place $5.20, second; Rompie, show $16.50, third. Time, 1:08 3-5.

Second race, six furlongs—Dainty Dame, straight $7.70, won; Dominus Arvi, place $20.70, second; Billy Bodemer, show $4.60, third. Time, 1:14 1-5.

Third race, mile—Elizabethan, straight $32.50, won; Starport, place $7.50, second; Colonel Ashmeade, show $3.10, third. Time, 1:40 4-5.

Fourth race, handicap, six furlongs—Trance, straight $5.20, won; Jack Parker, place $11.80, second; T. M. Green, show $3.50, third. Time, 1:12 4-5.

Fifth race, six furlongs—Jack Denman, straight $12.10, won; County Tax, place $7.60, second; Gold Oak, show $3.40, third. Time, 1:14 3-5.

Sixth race, mile and a quarter—Royal Report, straight $67.80, won; Mamie Algol, place $3.30, second; Azo, show $5.10, third. Time, 2:05.

The 1911 HAYNES Cars Are Here

We Want You to See Them

It is not a question of whether or not you will buy one. No matter if you have decided preferences for some other make of car, we wish nevertheless, because of our pride in this season's output, to show you a 1911 HAYNES. As a matter of general education in Automobile Construction you should see this car—the best in mechanism and all the latest in body types.

The Journey's End is where you can tell a car's genuine worth. Thousands of Journey's Ends have proven the HAYNES a car of genuine merit. Most any car will run well enough at the start, but the car you want is the car that will be running equally well when it reaches the other end of the road.

When you call get our test of HAYNES owners. Pick out three or four at random and ask them what kind of a car is

THE HAYNES AT THE JOURNEY'S END

Direct Representation—That Means Something.

HAYNES AUTO SALES COMPANY

SAN FRANCISCO—Van Ness avenue and Turk street.
OAKLAND—173-175 Twelfth street.
LOS ANGELES—1118 South Olive street.

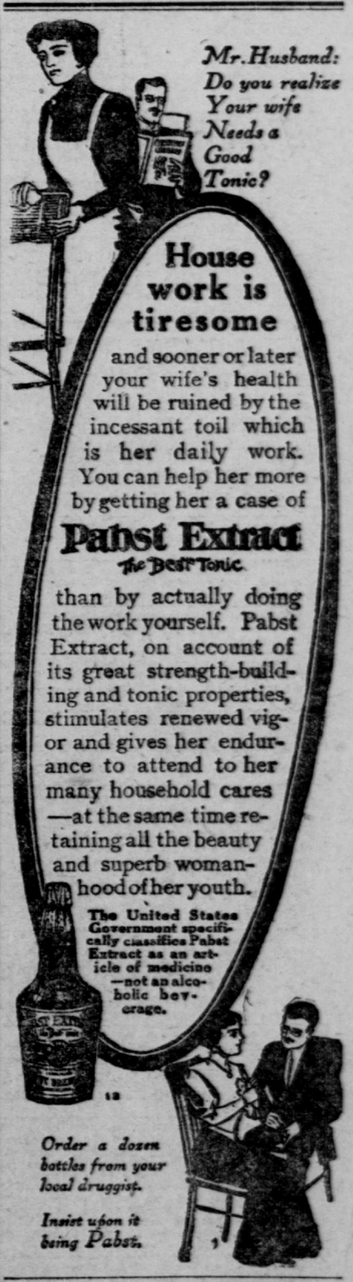

VISIT DR. JORDAN'S GREAT MUSEUM OF ANATOMY (GREATER THAN EVER)

Weakness or any contracted disease positively cured by the oldest specialist on the Coast. Established fifty years.

DISEASES OF MEN

Consultation free and strictly private. Treatment personally or by letter. A positive cure in every case undertaken.

Write for book, PHILOSOPHY OF MARRIAGE, mailed free (a valuable book for men.)

DR. JORDAN, 966 Market St. Opposite Sixth S. F., CAL.

CURES in 1 to 5 days. Guaranteed not to stricture. Prevents Contagion. THE EVANS CHEMICAL CO. CINCINNATI, O. U. S. A.

MEN AND WOMEN. Use Big G for unnatural discharges, inflammations, irritations or ulcerations of mucous membranes. Painless, and not astringent or poisonous. Sold by Druggists, or sent in plain wrapper, by express, prepaid, for $1.00, or 3 bottles $2.75. Circular sent on request.