The Call's Page of Sports

EDITED by WILLIAM J. SLATTERY

OLYMPIC TEAM WINS THE CLUB RUGBY CHAMPIONSHIP

BARBARIANS DOWNED IN FAST, CLOSE GAME

Winged O Pulls Through by One Try Made After a Brilliant Passing Rush

By WILLIAM UNMACK

The Olympics retained the club Rugby championship of the state by defeating the Barbarians on the Presidio athletic grounds yesterday. The only score of the game was a try by the Olympics after one of the fastest and most spectacular passing bouts that has been seen in any of the numerous games played here this year. Though beaten the Barbarians were by no means disgraced. Time and again the Barbarians just missed scoring by some wild pass or some one muffing a pass that there was no reason in the world for not taking cleanly. The Olympic men, however, suffered the same way and they were unlucky in not scoring more points than they did.

In the first 10 minutes it looked as if the Olympic men would make a runaway match of it, as the winged O players kept up a heavy and constant attack on the Barbarians' goal line. The defense, however, was good and by degrees the play was worked to half way and then on toward the Olympic goal line. For the remainder of the half the advantage was clearly with the Barbs, though through fumbling and wild passing they could not score. In the second half the blacks kept up the same strong attack, but in the final stages of the game the Olympics were doing the attacking.

FIVE HANDLE BALL

The play that resulted in a score for the Olympics was started by Decius and the ball passed through the hands of five different players, Laumeister scoring a good try. It was a fine piece of work and brought rounds of applause from the large crowd on the bleachers.

The Olympic club played Sharpe in the center three-quarter place, in which position he was certainly out of place. His taking of passes was not clean and he fumbled constantly, though outside of this his play was good. He on several occasions broke through, and did good service intercepting. McKenzie and Laumeister did well at five-eighths and Parker at halfback could not be improved upon. In the forwards Dolan was the leading light of the Olympics. He was in everything and on the line-out he and Crawford of the Barbs were the most noticeable and aggressive two men in these plays. All the other forwards worked with a will and did good service. The Barbarians played the best game they have been seen in this year and Phillips at halfback was a tower of strength, both of attack and defense. Folsom, the former Nevada university star, was brilliant and his stopping of rushes and intercepting of passes was one of the features of the Barbs' game. Butler and Johns also did fine work, though Lombard on the wing was fumbling to a great extent. Glascock was one of the best forwards on the field and with Crawford gave the Olympics considerable worry. Both men were prominent in dribbling and at following up they were the best on the side. Fyfe also played a whirlwind game at wing forward. George Presley as usual made an ideal referee. The play:

After Decius kicked off for the Olympics play was taken to the center, but the Olympics gradually took the oval to the Barbarian line. Penalties were given against both teams for various breaches and after a strong defense the Barbarians wheeled a scrum that had been formed near their line and rushed the ball to half way. After this the Barbs gave the Olympics some of their own medicine and kept up an attack on the winged O line. Folsom, Phillips and Crawford were prominent in changing the seat of hostilities to the Olympic territory, but from a thrown Dolan raced down the field and play settled once more in midfield. The Barbs came back again and forced the Olympic men to save on two different occasions. At half time neither side had scored and the Olympic club was pinned on its own goal line.

BARBS ALMOST SCORE

Crawford opened hostilities and Olympic forwards rushed the ball to the Barbs' line, but Phillips, Folsom and Butler got going and the latter made a spectacular run to the Olympic goal line, where he was tackled and passed wide, a sure score being lost. Dolan next enlivened the proceedings and broke through the field to be downed by Faulkner. McKenzie was soon after disabled through a collision with Glascock, but was able to resume. The Barbs continued their aggressive tactics and once more forced the Olympics to touch down. Crawford and Fyfe broke through and the latter was downed two feet from the line and a scrum formed. The Olympics from this scrum took play to half way and it was soon after this that Decius started the passing bout that resulted in Laumeister scoring. The ball was sent to Lunt by Decius and when tackled this player transferred to Dolan, who in turn gave it to Skov, who made for the line and gave the oval to Laumeister, who was immediately tackled and lost the ball. Recovering himself quickly Laumeister made a kick at the rolling ball, sent it over the line and dived for it, scoring a really splendid try. The goal failed. Olympics 3, Barbarians 0. The game from this on was exciting and fast, the play changing from one end to the other in quick succession, but no further score was made and the Olympics won the championship and incidentally made the Wolff trophy their personal property. The lineup:

Olympic	Position	Barbarians
Doclus	Fullback	Faulkner
Lunt	Three-quarters	Lombard
Sharpe	Three-quarters	Butler
Hall	Three-quarters	Elliott
Laumeister	Five-eighths	Folsom
McKenzie	Five-eighths	Johns
Parker	Halfback	Phillips
Aguirre	Forwards	Glascock
M. Brown	Forwards	Brown
Goodell	Forwards	
Dolan	Forwards	Sheehan
Trowbridge	Forwards	Crawford
Haley	Forwards	Bartlett
R. Brown	Forwards	
Hickey	Forwards	Fairbanks
Walbach	Forwards	Sullivan
Molfino	Forwards	
Skov	Wing forward	Fyfe

CITY BANQUETS FRENCH AND AMERICAN SAILORS

BREST, Nov. 27.—The municipality today gave a banquet to 500 sailors of the American and French warships now in port. The men fraternized most cordially.

PASTIMES DEFEAT SAN FRANCISCO

Series Is Evened Up by Clever 2 to 1 Victory Before a Big Crowd

By BOB SHAND

The Pastimes evened the score with San Francisco at Freeman's park, Oakland, yesterday afternoon when they took their conquerers of four weeks ago down the line by a 2 to 1 score. It was a pretty game and the biggest crowd that has been at Freeman's park to see a soccer game this season was on hand.

The first half was nip and tuck and neither side had broken into the score book by the interval. San Francisco had a number of good tries, but they failed to take advantage of their opportunities. The second half had not been long under way when San Francisco scored a goal from a penalty kick taken by Hailes. The penalty was awarded for Anderson handling the ball. The Pastimes tied the score a few minutes later, McKiernon taking the ball down the field unaided and putting it where it did the most good. Fifteen minutes from the finish the Pastimes put over the winning goal, Walters and Welsh being responsible for the point. Walsh sent in a nice center from the left wing and Walters crowded ball and goal keeper into the net. The Pastimes had all the better of the second half and Clements, in goal, spent a busy 45 minutes. The teams:

Pastimes—Crowley, Simpson, Selkirk, Alrey, Mizen, McKiernon, Walters, James, Anderson, Welsh and Pike.

San Francisco — Clements, Gates, Jewitt, Perkins, Haig, Haynes, Morton, Hailes, Garvie, Barstow and Glass.

Referee—Wallace.

The Thistles scored at will in the game against the Oaks, played at Croll's grounds, Alameda, and the end found the Scots with 11 goals to their credit. The Oaks grabbed a couple.

The Independents defeated the United States soldiers at Fruitvale by a score of 6 to 0. The Indies had all the better of the play throughout.

On account of the Presidio grounds being engaged by the Olympic and Barbarian Rugby teams the game between the Vampires and Barbarians was called off.

The Oakland team won the championship of the Bay Counties soccer league yesterday by defeating Alameda, 6 to 3, at the Oak and Clement street grounds, Alameda. Cameron, the Oakland goal keeper, saved the day, turning aside a number of shots which looked like sure goals. The Alameda custodian could not do much good for himself or his club and some of the goals scored against him were easy ones to handle.

The Lancaster cup was presented to the winners after the game, President Jack Casson handing over the trophy to Captain Ernest Orton. Captain Leighton Robinson and William Stewart, assisted in the presentation with the customary "few appropriate remarks." The league competition of the Bay counties league will be launched next Sunday at the Alameda grounds. Four teams are expected to take part.

Janowski Makes Clever Opening

BERLIN, Nov. 27.—Janowski opened the eighth game of the championship chess tournament against Dr. Emanuel Lasker here today. When adjournment was taken this evening Janowski appeared to have winning chances.

Play will be resumed tomorrow. Present score:

Lasker 4, drawn 3, Janowski 0.

JUAREZ RESULTS

JUAREZ, Mex., Nov. 27.—Harrigan, favorite at 9 to 5, won the El Centario handicap, one mile, at Terraraz park today. He stepped the distance in 1:30 1-5.

Harrigan stole a big lead early, but was driving hard at the end to win by half a length. The surprise of the race was the poor performance of Jack Atkin. He ran last all the way. Summary:

First race, selling, 2 year olds, five and a half furlongs—Helen Scott, 94 (Nolan), won, at 11 to 20; Juarez, 105 (Molesworth), 7 to 1, second; Gehtnicht, 95 (Anderson), 10 to 1, third. Time, 1:06 4-5. Stalwart Lad, Prince Withers and Doughty finished as named.

Second race, selling, 3 year olds and upward, six furlongs—Marian Casey, 105 (Benescoten), 4 to 2, won; Flying Pearl, 110 (Molesworth), 5 to 2, second; Periwinkle, 105 (Nolan), 6 to 1, third. Time, 1:15. Manila S and Florence A finished as named.

Third race, six furlongs, handicap—Trance, 123 (Kennedy), 1 to 3, won; Ocean Queen, 106 (Genz), 5 to 1, second; Angelus, 105 (Molesworth), 5 to 1, third. Time, 1:13 2-5. Workbox and Lucky Mose finished as named.

Fourth race, El Centario handicap, all ages, one mile—Harrigan, 108 (Kennedy), 9 to 5, won; Meadow, 115 (Molesworth), 2 to 1, second; Taboo, 113 (Benescoten), 6 to 1, third. Time, 1:39 1-5. Lomond and Jack Atkins finished as named.

Fifth race, selling, 3 year olds and upward, seven furlongs—Kopek, 100 (McCullough), 4 to 1, won; Pedro, 106 (Benescoten), 2 to 1, second; Shelby, 106 (Murphy), 3 to 1, third. Time, 1:28 1-5. Beau Man, Cross Over and Gypsy King finished as named.

Sixth race, selling, 3 year olds and upward, five furlongs—Elder, 112 (McCullough), 9 to 2, won; Sir Barry, 115 (Molesworth), 4 to 1, second; Ed Hally, 110 (Genz), 20 to 1, third. Time, 1:02. John Sparks, Spooner, Cellaret and Sporting Life finished as named.

Four of the Barbarian players who starred in yesterday's game, and two cracks of the winning Olympic team

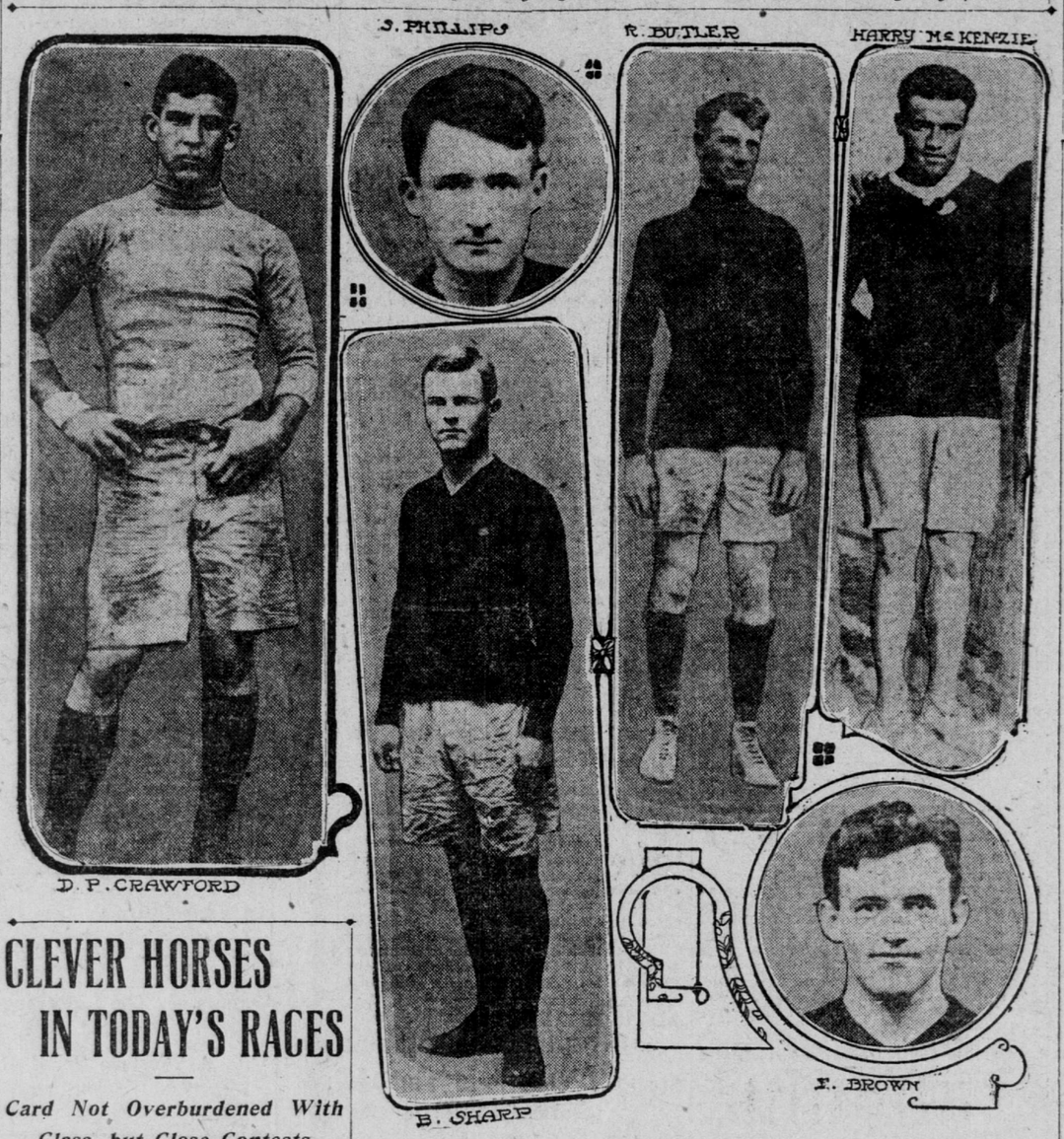

CLEVER HORSES IN TODAY'S RACES

Card Not Overburdened With Class, but Close Contests Are Expected

By JOE MURPHY

There is not an abundance of class in the card offered at Emeryville this afternoon. The fourth race brings out a nice field and the closing event at seven furlongs should prove a good test. Big Stick, which made its initial debut by taking the measure of the fast sprinter Metropolitan, is carded to go a mile today, and Linnell's horse is opposed to such shifty distance horses as Hooray, Roy Junior and Raleigh and other clever horses.

There are several events down for decision during the week that should provide some good sport. Wednesday the Sombrero handicap at a mile and 70 yards will be run.

There are 58 eligibles for the Crocker selling stake, to be run at Emeryville next Saturday, and a high class field is assured. The event is at a mile, for 3 year olds and upward, and among the entries are Arasee, Spellbound, Edwin T. Fryer, Sea Cliff, Rubia Granda, Eulalia May, Greenbridge, Quality Street, Lotta Creed, Setback, Keep Moving, Black Mate, Oxer, Eddie Graney, Meltondale, Colonel Jack, Noon, Responseful and Harlem Maid.

The Dainty handicap at five and a half furlongs is on for Thursday.

Archibald and Garner were the high jockeys of the week, both of them landing five winners each. The records of the riders during the last week follow:

Garner	5	Van Dusen	1
Archibald	5	Jahnsen	1
Glass	4	Buxton	1
Kederis	2	Mentry	1
Foreland	2	Fogarty	1
Page	2	Pickens	1
Gilbert	2	Gargan	1
Selden	2	Kirschbaum	1
Fischer	2	Radtke	1
Callahan	1		

Madeline Musgrave and Meltondale were the only horses to win a pair of brackets during the week. The latter appears to be an unusually shifty performer this season, as was demonstrated by his clever victory Saturday, when he took the measure of a couple of stake performers in the Altamax handicap.

Alameda Wins Post Season Series

SAN LEANDRO, Nov. 27.—The Alameda team of the Central California league won the post season series from San Leandro on the local diamond this afternoon. It was close and exciting throughout and the result was in doubt till the last man had been declared out.

Pitcher Arlett for San Leandro was really responsible for the defeat of his team, as the Alameda sluggers bunched hits off him when hits meant runs. Arlett was also a bit wild, his four bases on balls being costly.

Next Sunday afternoon Alameda and Hayward will play a match game on the Hayward diamond for a purse of $500. The score:

ALAMEDA

	AB.	R.	BH.	PO.	A.	E.
H. Bartell, 2b	5	0	0	2	3	1
Tobin, l. f.	5	0	1	0	3	0
Britt, 1b	5	0	2	1	7	0
Scherin, c. f.	3	0	0	0	2	0
M. Ryan, ss	4	0	1	3	1	1
W. Bartell, 3b	4	1	2	3	2	0
Husk, r. f.	3	0	0	0	0	0
W. Ryan, c	3	0	0	1	9	0
Russell, p	3	1	1	0	0	0
Total	35	2	7	10	27	2

SAN LEANDRO

	AB.	R.	BH.	PO.	A.	E.
Cordts, c. f.	3	0	1	0	3	0
Pfeister, 2b	3	0	0	2	0	0
Swanton, 1b	4	0	0	1	11	1
Merritt, 3b	4	0	0	2	2	1
Zamlock, r. f.	3	0	2	0	3	0
Driscoll, l. f.	2	0	1	0	0	0
Orr, ss	4	0	1	3	3	0
Jackson, c	4	0	0	1	4	0
Arlett, p	4	1	2	2	1	0
Total	34	1	7	11	27	2

RUNS BY INNINGS

San Leandro	0	0	0	0	1	0	0	0	0	—1
Alameda	0	0	0	1	0	0	1	0	0	—2

SUMMARY

First base on called balls—Off Arlett 4, off Russell 3. Struck out—By Arlett 3, by Russell 6. Two base hit—Zamlock. Wild pitch—Russell. Passed ball—Jackson. Hit by pitched ball—Zamlock. Time of game—1 hour and 30 minutes. Umpire—Hennessy.

THE CALL'S HANDICAP FORECAST

CISKO—ABELLA—RED KLAW.

FIRST RACE—Five and a half furlongs; 3 year olds; selling:

Index		Weight	Remarks
7422	CISKO	109	Ran a good race first out.
(7470)	ABELLA	109	Looks like the contender.
7458	RED KLAW	104	Bet on in last start.
7470	Great Caesar	109	Is improving.
7478	Bessie C	109	Ordinary.
7458	Sin Feinn	107	Will go better today.
7350	Nab	104	Probably needs racing.
7465	Deadwood	109	Shown nothing.
7470	Clara Hampton	109	No form.
7471	Robert Hurst	109	Needs racing.
7458	Waco Bill	104	Shown nothing.
7434	T. W. Clark	107	No form.

ALCHEMIST—SILK—VESPASIAN.

SECOND RACE—Futurity course; 3 year olds and upward:

7435	ALCHEMIST	109	Now or never.
7459	SILK	105	Looks as good as any of the others.
7493	VESPASIAN	105	May improve.
6701	Pacifico	109	If ready should be in money.
7493	Kitty Cumard	105	Balance figure about the same.
7435	Aunt Aggie	109	
3351	Nonie	109	
5157	Canique	109	
7427	*Voltrome	104	
7446	Lovely Mary	109	
7428	Dr. Downie	109	
7500	Lookout	109	

PRUDENT—GOLF BALL—REDONDO.

THIRD RACE—Futurity course; selling; 3 year olds and upward:

7478	PRUDENT	112	Ran a good race last out.
7505	GOLF BALL	112	Short last out.
7475	REDONDO	109	Has a lot of early speed.
7469	Maxima	109	Ran a good race last out.
7244	David Warfield	109	Probably needs racing.
7475	Roy Shumway	109	Racing into form.
7474	Onatassa	112	Ran one fair race.
7204	Temblo	109	Not ready.
7476	Aristotle	109	Shown nothing.
7453	New Capital	105	Shown nothing.
7476	Donald	109	Form poor.
7505	Poppy	109	Form poor.

BIG STICK—HOORAY—ROY JUNIOR

FOURTH RACE—One mile; purse; 3 year olds and upward:

(7434)	BIG STICK	99	Figures to beat this field.
(7480)	HOORAY	104	The contender.
7472	ROY JUNIOR	104	Right at his best.
7503	Raleigh	109	Has changed hands.
7467	Lotta Creed	99	Will show improvement.
7449	Setback	102	Quit at a shorter distance.
7461	Harlem Maid	104	Races have been far below her form.
7472	E. T. Fryer	112	A bad actor.
7467	Eddie Graney	102	Nowhere near old form.
7341	Sir John	107	Hardly ready.
7467	Roman Wing	104	Looks to be outclassed.

SIR ANGUS—CAPTAIN BURNETT—TREASURE SEEKER.

FIFTH RACE—Mile and an eighth; selling; 3 year olds and upward:

7480	SIR ANGUS	109	Looks like a good bet.
7490	CAPTAIN BURNETT	109	Game and consistent.
7400	TREASURE SEEKER	109	Showed improvement in last start.
7490	Elgin	109	Might wake up.
7474	Nebulosus	109	Form has been poor.
7468	Agreement	109	Form is poor.
7462	*Swell Girl	102	Poor form.

SIR EDWARD—TONY FAUST—SMILEY METZNER.

SIXTH RACE—Seven furlongs; selling; 3 year olds and upward:

(7469)	SIR EDWARD	112	In winning form and likes going.
7440	TONY FAUST	112	Figures close up.
7481	SMILEY METZNER	109	Distance suits nicely.
7474	Special Delivery	109	Might prove the surprise.
....	Greenbridge	112	Ran some good races east.
(7505)	Prosper	109	Been winning consistently.
7459	Oswald B.	105	Has plenty of speed.
7417	Miss Picnic	105	Has not shown any form.
7448	Netting	109	Can hardly beat this bunch.
7488	Wap	109	Looks to be up against it.
7474	Pete	109	Form is poor.
6763	Servicence	112	Probably needs racing.

*Apprentice allowance.

Finals Are Reached in Golf Tournament

The Council cup tournament begun on the links of the San Francisco golf and country club at Ingleside on Thanksgiving day was completed to the finals yesterday. The successful players were C. D. Whyte and Vincent Whitney.

The closest and most interesting match of the day was that between Whyte and Doctor Clark in the second round. Whyte won by 1 up. Whyte was 1 up at the end of the first nine holes, and they were even at the end of the seventeenth hole. Whyte made the eighteenth hole in three and took the match.

In this round Douglas Grant beat Folger, Vincent Whitney beat C. H. Bentley and A. S. Lilley beat A. A. Cuthbertson.

In the semifinals Whyte beat Grant 6 up and 5 to play and Whitney beat Lilley 4 up and 3 to play. The final match will be played on or before next Sunday.

DETROIT TIGERS WIN

HAVANA, Nov. 27.—The Detroit baseball team today defeated the Almendares nine by a score of 4 to 0.

Magee Leads National League Hitters

NEW YORK, Nov. 27.—Sherwood Magee, the Philadelphia outfielder with an average of .331, stands out as the best batsman of the National league last season in the official batting averages of the league for 1910, made public tonight.

Crandall of New York and Goode of Boston outrank Magee in the averages, but they took part in less than 50 games each, so that the honors by general consent go to Magee, who played in 154 games.

Campbell of Pittsburg follows Magee with an average of .326, and Hofman of Chicago is close behind with .325. Snodgrass of New York with .321 and Wagner of Pittsburg, the leader last season, with .320 are others in the company of heavy hitters.

Bescher of Cincinnati leads the base stealers with 70 stolen bases. Knabe of Philadelphia leads the sacrifice hitters, with 37 hits of this character.

NEW HEAD FOR DENVER LIBRARY—Denver, Nov. 27.—Chalmers Hadley of Chicago, secretary and executive officer of the American library association, has been appointed librarian of the Denver public library and will take office February 7, 1911. The contract of Charles B. Dudley, librarian for twenty-four years, expires at that time.

NEW RULES SATISFY COLLEGE COACHES

Injuries Decreased and Game Is More Popular With Spectators Than Ever Before

BOSTON, Nov. 27.—That the latest American modification of the English Rugby football game is likely to stand for several years, at least with perhaps a few minor changes, is the opinion of many of the coaches and players of the New England college elevens at the close of the present season.

From the spectators' standpoint the game proved more popular than ever before.

Injuries were less in number and seriousness than for many years, only one fatality occurring in this section. That was on Thanksgiving day, at Winsted, Conn.

According to Trainer "Pooch" Donovan and Dr. Nicholls of the Harvard eleven, twisted knees were more prevalent than any other injury. "Don" Pryor of Brooklyn said the new rules helped his team immensely.

"They gave a greater chance for heady, speedy men," he said, "than was allowed the same players under the old rules and are entirely satisfactory except possibly for the twenty yard zone relating to forward passes and onside kicks, and the division of periods."

Coach F. S. Durgin of Bowdoin college said the new game had great possibilities which even the larger colleges did not bring out.

Would Permit Assistance

PHILADELPHIA, Nov. 27.—Dr. Carl Williams, representative of the University of Pennsylvania on the football rules committee and chairman of the advisory board of coaches, is of the opinion that while the new rules have decreased injuries, they have not made the game more interesting to the spectators.

"The game has been marred," he said, "by the fact that under the new rules prohibiting the giving of assistance to the runner, it is almost impossible for either of two evenly matched teams to gain more than two or three consecutive first downs.

"I would remedy this by permitting the runner to receive the assistance of at least one man. If such a rule were passed, it would be possible to restrict the forward pass to back of the line of scrimmage. This would give the offense an even chance. Then I would remove the 20 yard restriction from the onside kick.

"With the experience of this year as a guide, next year's game should be far more interesting and just as safe."

Harvard Only Big Team Unbeaten

BOSTON, Nov. 27.—The ranks of the so called "Big Four" in college football were invaded with unusual success this year by the smaller college elevens under the new rules.

Harvard was the only large college to come through the season without a defeat.

Pennsylvania is the leading scorer of the "big four," with 163 points, 8 more than Harvard. Brown, which made a great record after the midseason games, overtops Pennsylvania in scoring and leads all New England colleges with 198. It was Brown that gave Yale the worst beating the blue has suffered in recent years, 21 to 0.

The following is a summary of the games won, lost and tied, and the scores for and against the teams known as the "big four" and several New England college teams:

BIG FOUR	Games W.	Games L.	Games Tied	Points W.	Points L.
Harvard	8	0	1	155	5
Pennsylvania	9	1	1	163	19
Princeton	7	1	0	101	5
Yale	6	2	2	90	39

NEW ENGLAND	Games W.	Games L.	Games Tied	Points W.	Points L.
Amherst	4	3	1	55	35
Bowdoin	6	1	2	74	45
Brown	7	2	1	198	47
Dartmouth	6	2	0	111	27
Holy Cross	3	4	1	54	37
Trinity	7	1	0	122	26
Tufts	1	7	1	22	112
Vermont	1	5	1	11	118
Wesleyan	4	4	1	59	41
Williams	1	3	3	32	72

RAIN PREVENTS MIXED DOUBLES

Threatening Weather Keeps the Women Away, but Play Begins at California Club

By GRANT SMITH

The little rain that fell yesterday upset the plans of the tennis players. The young women stayed away from the park on account of the threatening weather and the mixed doubles tournament was postponed once more.

A class csingles tournament was

A class singles tournament was enough progress was made to insure finishing the event in one more day. By far the best match of the day was that which brought together Al Rosenberg and Elle Fottrell in the semifinals of the first class. It was an old timer against a young comer and once more youth was served. Rosenberg played good tennis and his younger opponent had his hands full. The score was 8—6, 8—6. Rosenberg had a lead of 5—3 and 40—15 in the first set, but could not win the necessary point.

Melville Long played only one match and won it easily. He beat John Cassell in straight sets. Long will meet Fottrell in the finals and the match should prove a good one if the youngster does his best.

The scores follow:

First class—A. Rosenberg beat Ray Cornell, 6—3, 6—3; S. Pottrell beat Derby, by default; W. G. Knowlton beat S. Lilienthal, 6—1, 6—3; M. Long beat G. Cutter, by default; J. Cassell beat Goodfellow, 4—6, 6—2, 6—4.

First round—Rosenberg beat R. G. Hunt, by default; Fottrell beat Knowlton, 6—0, 6—3; Long beat Cassell, 6—2, 6—4.

Semifinals—Fottrell beat Rosenberg, 8—6, 8—6.

Second class—P. Jones beat Topp, 7—5, 6—3; W. Fottrell beat W. Cahill, 6—2, 6—1.

Third class—Mighell beat Hochstadter, 7—5, 6—2.

Semifinals—Mighell beat H. Punnett, 6—3, 6—2.

Fourth class—S. Chapman beat C. Jones, 6—3, 6—1; W. Dwight beat R. Maples, 6—0, 4—6, 6—1; A. G. Brown beat A. Swinnerton, by default.

Semifinals—Chapman beat Dwight, 6—1, 6—1; Chalmers beat Brown, 1—6, 6—2, 6—4.

The Golden Gate park players resumed play in the handicap doubles tournament begun a week ago. Charles Foley and Fred Bass won a place in the finals by beating Riebeth and Flint, who received a handicap of 15 and owe 15 4-6.

In the other half Still and Orrett (15 3-6) beat Brendt and Swift (15 2-6), 6—4, 7—9, 6—4. In the second round Morgan and Phillips (15 4-6) beat Still and Orrett 3—6, 7—5, 6—3. In the semifinals Morgan and Phillips met Easton and Sonntag and the score stood set all and 6—6 when darkness put a stop to the match. Morgan and Phillips won the first set 6—4 and Easton and Sonntag won the second 6—2. This match will be finished next Sunday morning and the winners will meet Foley and Bass in the finals.

Fast Harness Races Held In Alameda

ALAMEDA, Nov. 27.—The Alameda County driving club held trotting and pacing races today on the Alameda racetrack at the north end of Bay street. The results were as follows:

First race, 3 minute trot—Won in two straight heats by Westphal's Clay S Jr.; Freeman's Sir, second. Time, 1:23 and 1:24.

Second race, 2:20 trot—Won by O'Keefe's Laconna in two straight heats; Galindo's Harold K, second. Time, 1:13½ and 1:00.

Third race, free for all—Galindo's Walter Wilkes took first and third heats; Eraga's Babe took second heat. Best time, 1:06.

Fourth event—G. A. Nissen's Duke of Monterey gave an exhibition half mile. Time, 1:12.

Fourth race, 2:30 pace—Gabriel's Starlight won in two straight heats; Lowe's Burbank, second. Time, 1:18.

Fifth race, 2 year olds—Schreiber's Allegro, first; Pete Howard's Lady Howard, second. No time.
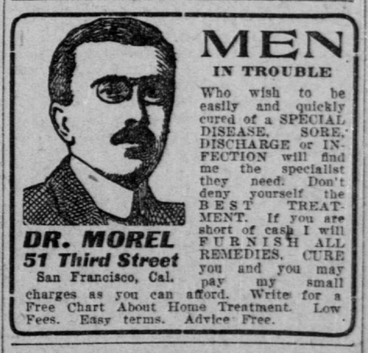
All the heats were at half a mile.